

TECHNICAL MANUAL

**UNIT, DIRECT SUPPORT, AND GENERAL
SUPPORT MAINTENANCE REPAIR PARTS
AND SPECIAL TOOLS LIST (INCLUDING
DEPOT MAINTENANCE REPAIR PARTS AND
SPECIAL TOOLS)**

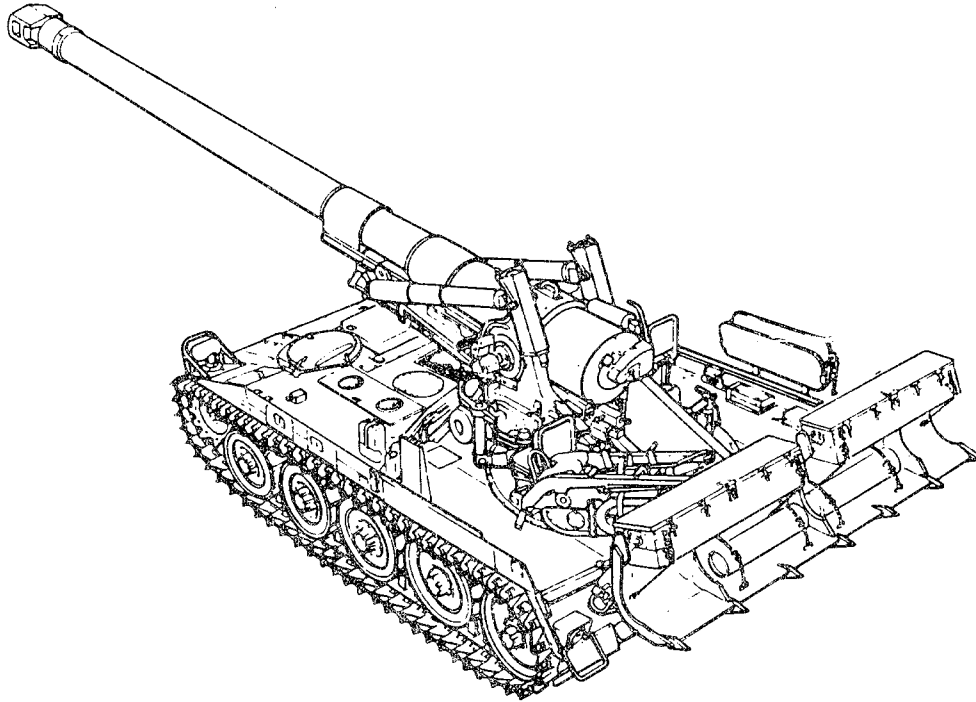

**HOWITZER, HEVY
SELF-PROPELLED
8-INCH, M110A2
(2350-00-041-4590) (EIC: 3E3)**

HULL COMPONENTS

Distribution: Statement A: Approved for public release; distribution is unlimited

**This Manual supersedes hull and related components portions of
TM 9-2350-304-20P, dated July, 1981, including all changes and
TM 9-2350-30434P-1, dated July, 1980, including all changes**

HEADQUARTERS, DEPARTMENT OF THE ARMY

APRIL 1994

**UNIT, DIRECT SUPPORT, AND GENERAL SUPPORT MAINTENANCE
 REPAIR PARTS AND SPECIAL TOOLS LIST
 (INCLUDING DEPOT MAINTENANCE REPAIR PARTS AND SPECIAL TOOLS)**

**HULL COMPONENTS
 USED ON
 HOWITZER, HEAVY, SELF-PROPELLED: 8-INCH, M110A2
 (2350-01-041-4590) (EIC:3E3)**

Current as of 2 June 1993

DISTRIBUTION STATEMENT A. Approved for public release; distribution is unlimited.

REPORTING ERRORS AND RECOMMENDING IMPROVEMENTS

You can help improve this manual. If you find any mistakes or if you know of a way to improve the procedures, please let us know. Mail your letter, or DA Form 2028-2 located in the back of this manual direct to: Commander, US Army Tank Automotive Command, ATTN: AMSTA-MCC, Warren, MI 48397-5000. A reply will be furnished to you.

TABLE OF CONTENTS

		Page	Illus/ Figure
Section I.	Introduction	1	
Section II.	Repair Parts List		
Group 0100	Engine and Related Parts	1-1	1
Group 0100	Engine Mount.....	2-1	2
	0106 External Oil Lines and Fittings (Upper Engine)	3-1	3
	0106 External Oil Lines and Fittings (Scavenger Reservoir)	4-1	4
Group 03	0304 Engine Air Cleaner System.....	5-1	5
	0304 Air Cleaner Centrifugal Fan 10905010.....	6-1	6
	0305 Engine Intake Air Ducts	7-1	7
	0305 Turbocharger Air Intake Filter and Related Items (Engine Model 7083-7398)	8-1	8
	0305 Turbocharger Air Intake Screen and Related Items (Engine Model 7083-7395)	9-1	9

*This manual supersedes hull components portions of TM 9-2350-304-20P, including all changes, dated July 1981, and TM 9-2350-304-34P-1, including all changes, dated July 1980.

TABLE OF CONTENTS (cont)

		Page	Illus Figure
0306	Fabric Fuel Cell Filler Blocks	10-1	10
0306	Fabric Fuel Cell Installation.....	11-1	11
0306	Fuel Lines and Fittings (Low Pressure) Couplings to Engine	12-1	12
0306	Fuel Lines and Fittings (Low Pressure) Couplings to Fuel Cells.....	13-1	13
0311	Fuel and Purge-and-Prime Lines and Fittings (Engine Model 7083-7398)	14-1	14
0311	Fuel and Purge-and-Prime Lines and Fittings (Engine Model 7083-7395)	15-1	15
0312	Throttle and Accelerator Controls and Linkage (Driver's Compartment)	16-1	16
0312	Throttle and Accelerator Controls and Linkage (Engine Compartment)	17-1	17
Group 04			
0401	Exhaust System (Engine Model 7083-7398).....	18-1	18
0401	Exhaust System (Engine Model 7083-7395).....	19-1	19
Group 05			
0501	Radiator and Related Parts	20-1	20
0501	Radiator Support Beam and Related Parts.....	21-1	21
0501	Surge Tank and Related Parts	22-1	22
0503	Cooling System Hoses, Pipes, and Related Parts	23-1	23
0503	Aeration Detector.....	24-1	24
0505	Cooling System Fan Tensioner and Related Parts	25-1	25
0505	Radiator Cooling Vaneaxial Fan 10956561-1	26-1	26
Group 06			
0601	Generator and Cooling Air Intake System	27-1	27
0602	Voltage Regulator and Related Parts	28-1	28
0603	Starter Relay and Related Items	29-1	29
0606	Neutral Position Switch and Related Parts	30-1	30
0607	Driver's Instrument Panel Installation	31-1	31
0607	Driver's Instrument Panel 10898510	32-1	32
0607	Driver's Instrument Panel 10892415	33-1	33
0607	Warning Light 12355239.....	34-1	34
0607	Indicator Light 8376500.....	35-1	35
0607	Air Box Heater Controls Bracket Assembly	36-1	36
0607	Miscellaneous Electrical Components	37-1	37
0608	Electrical Accessories Power Bus Panel 11675629	38-1	38
0609	Headlight, Dome Light, Warning Light, and Stoplight-Taillight Installation	39-1	39
0609	Headlight Assembly MS53022-1	40-1	40
0609	Left Stoplight-Taillight 8378785.....	41-1	41
0609	Right Stoplight-Taillight 8378786	42-1	42
0609	Driver's Compartment Dome Light 7064671.....	43-1	43
0610	Sending Units, Warning Switches, and Indicator Light.....	44-1	44
0610	Low Engine Coolant Warning Indicator Light 11675565.....	45-1	45
0611	Audible Warning Horn and Related Parts.....	46-1	46

TABLE OF CONTENTS (cont)

	Page	Illus Figure
0612 Batteries, Electrical Leads, and Related Parts.....	47-1	47
0613 Electrical Wiring Installation Attaching Hardware	48-1	48
0613 Generator to Ground Engine Ignition Lead 10914937 and Starter to Ground Electrical Lead 10901839	49-1	49
0613 Horn to Warning Relay Wiring Harness 10919885	50-1	50
0613 Disconnect to Forward Air Cleaner Blower Motor Electrical Lead 10934867	51-1	51
0613 Electrical Wiring (Hull Aft).....	52-1	52
0613 Suspension Lockout System Warning Light Ground and Horn Ground Electrical Leads 10892526	53-1	53
0613 Line Connection to Right Headlamp Disconnect Branched Wiring Harness 10901827	54-1	54
0613 Trailer Receptacle Assembly to Disconnect Branched Wiring Harness 10901829	55-1	55
0613 Battery to Circuit Breaker Electrical Lead 10901835.....	56-1	56
0613 Gages and Lights Disconnect to Instrument Panel Branched Wiring Harness 10901838.....	57-1	57
0613 Bulkhead Disconnect to Generator Armature Electrical Lead 10901840.....	58-1	58
0613 Bulkhead Disconnect to Starter Electrical Lead 10901842.....	59-1	59
0613 Bulkhead to Bulkhead Generator Circuit Electrical Lead 10901844.....	60-1	60
0613 Bulkhead Disconnect to Voltage Regulator Assembly Wiring Harness 10901852.....	61-1	61
0613 Circuit Breaker to Bulkhead Disconnect Branched Wiring Harness 10901853.....	62-1	62
0613 Floor Disconnect to Bulkhead Disconnect Wiring Harness 10901855.....	63-1	63
0613 Bulkhead Disconnect to Magnetic Clutch Branched Wiring Harness 10901856.....	64-1	64
0613 Hull Disconnect, Interphone Amplifier to Bulkhead Disconnect and Driver's Control Box Branched Wiring Harness 10908425.....	65-1	65
0613 Driver's Controls Branched Wiring Harness 10914680.....	66-1	66
0613 Blower to Ground Electrical Lead 10914828.....	67-1	67
0613 Generator Control Circuits to Bracket Disconnect Branched Wiring Harness 10919889.....	68-1	68
0613 Bulkhead Disconnect to Driver's Control Branched Wiring Harness 12254061	69-1	69
0613 Engine Warning Lights Circuits to Bulkhead Disconnect Branched Wiring Harness 10919945.....	70-1	70
0613 Lighting Switch to Vehicle Accessories and Disconnect Branched Wiring Harness 11592728.....	71-1	71

TABLE OF CONTENTS (cont)

	Page	Illus Figure
0613 Battery to Bulkhead Disconnect Cable Assembly 12289960.....	72-1	72
0613 Bulkhead to Bulkhead Starter Circuit Branched Wiring Harness 11592731	73-1	73
0613 Bulkhead Disconnect to Trailer Receptacle Disconnect and Taillights Branched Wiring Harness 11592733.....	74-1	74
0613 Disconnect to Headlamp Wiring Harness 11592755.....	75-1	75
0613 Relay to Starter and Neutral Position Switch Branched Wiring Harness 12290396.....	76-1	76
0613 Fuel Purge-and-Prime Switch to Solenoid Electrical Lead 11675547 (Engine Model 7083-7398)	77-1	77
0613 Fuel Purge-and-Prime Switch to Solenoid Electrical Lead 12254008 (Engine Model 7083-7395)	78-1	78
0613 Warning Light Low Coolant Detector to Bulkhead Disconnect Branched Wiring Harness 11675566.....	79-1	79
0613 Aeration Detector Branched Wiring Harness 11675567.....	80-1	80
0613 Low Coolant Warning Light to Bulkhead Disconnect Branched Wiring Harness 11675568.....	81-1	81
0613 Master Relay to Bulkhead Disconnect Cable Assembly 12289961.....	82-1	82
0613 Voltage Regulator to Bulkhead Disconnect Slave Receptacle and Accessories Panel Cable Assembly 12322791.....	83-1	83
0613 Slave Receptacle (NATO) and Ground Electrical Lead 12322792.....	84-1	84
0615 Hub Cap Radio Static Suppression Helical Spring 7379067	85-1	85
Group 07		
0710 Transmission Assembly 5703079.....	86-1	86
0710 Transmission Components.....	87-1	87
0714 Transmission Plugs.....	88-1	88
0721 Oil Sampling Drain Cock and Related Items	89-1	89
Group 08		
0801 Transfer and Final Drive Assemblies.....	90-1	90
0801 Final Drive Assembly 8351824.....	91-1	91
0801 Auxiliary Drive Installation.....	92-1	92
0801 Auxiliary Drive Assembly 11675634 (Vehicular Drive).....	93-1	93
0801 Auxiliary Drive Assembly 11675634 (Clutch Drive)	94-1	94
0801 Auxiliary Drive Assembly 11675634 (Generator Drive).....	95-1	95

TABLE OF CONTENTS (cont)

		Page	Illus Figure
0801	Auxiliary Drive Assembly 11675634 (Input Drive).....	96-1	96
0801	Oil Filler Neck 10934580.....	97-1	97
0801	Oil Drain Tube Assembly 10902501-1.....	98-1	98
0803	Shifting Control and Linkage.....	99-1	99
0804	Hydraulic System Components, Lines, and Fittings.....	100-1	100
0804	Fluid Filter.....	101-1	101
0804	Rotary Pump 10906747.....	102-1	102
Group 09	Auxiliary Drive Shafts, Universal Joints, and Related Parts.....	103-1	103
	Auxiliary Drive Line Carrier Ball Bearing Unit 10902580.....	104-1	104
Group 12			
1201	Parking Brake Control and Linkage.....	105-1	105
1201	Parking Brake Assembly 12254047.....	106-1	106
1206	Mechanical Brake Control and Linkage.....	107-1	107
Group 13			
1301	Torsion Bars and Sockets.....	108-1	108
1301	Roadwheel Arm and Hub Assembly and Attaching Parts.....	109-1	109
1301	Roadwheel Pivot Arm Assembly 10891653.....	110-1	110
1301	Roadwheel Suspension Hub 11631593.....	111-1	111
1303	Idler Wheel, Roadwheel Wheel, and Left Lubrication Tube.....	112-1	112
1303	Idler Wheel Arm and Hub Assembly and Attaching Parts.....	113-1	113
1303	Idler Wheel Arm and Hub 10891675.....	114-1	114
1303	Idler Wheel Vehicular Wheel Hub 10891677.....	115-1	115
1304	Drive Hub Sprockets and Related Parts.....	116-1	116
1305	Vehicular Track Shoe Installation.....	117-1	117
1305	Vehicular Track Shoe 10934639.....	118-1	118
Group 14			
1401	Steering Controls and Linkage, and Steering Rod Assembly 12253961.....	119-1	119
Group 15			
1503	Towing Pintle Assembly.....	120-1	120
1503	Tow Hook and Related Parts.....	121-1	121
Group 16			
1604	Lockout Cylinder and Related Parts.....	122-1	122
1604	Hydraulic Suspension Lockout Cylinder Assembly 12254156.....	123-1	123
1604	Suspension Lockout System Control Valve and Associated Parts.....	124-1	124
1604	Suspension System Hydraulic Lines and Fit Suspension System Hydraulic Lines and Fittings (Right Side) and Access Cover.....	26-1	126

TABLE OF CONTENTS (cont)

		Page	Illus Figure
1604	Suspension System Hydraulic Lines and Fittings (Left Side).....	127-1	127
1604	Suspension System Hydraulic Lines and Fittings (Left Side) and Attaching Hardware.....	128-1	128
1604	Suspension System Hydraulic Lines and Fittings	129-1	129
Group 18			
1801	Hull Covers and Access Doors.....	130-1	130
1801	Hull Covers, Doors, and Plates	131-1	131
1801	Air Cleaner Blower Access Door Assembly 10903996.....	132-1	132
1801	Battery Access Cover 12355134	133-1	133
1801	Air Cleaner Access Door 12355090.....	134-1	134
1801	Engine Fuel Filter Access Door 11643066.....	135-1	135
1801	Hull Deck and Miscellaneous Components.....	136-1	136
1801	Engine Deck Lid Assembly 10956703 and Attaching Parts	137-1	137
1801	Transmission Deck Lid Assembly 10956704 and Attaching Parts	138-1	138
1801	Travel Lock	139-1	139
1802	Mud Guards, Hose Guards, Fender Extensions, and Attaching Parts.....	140-1	140
1803	Driver's Hatch Cover and Cupola Hinge Torsion Bar 12254130	141-1	141
1804	Hull Drain Plugs, Valves, and Related Parts.....	142-1	142
1806	Driver's Seat and Associated Parts	143-1	143
1806	Individual Seat 10901351.....	144-1	144
1806	Personnel Seat and Associated Parts.....	145-1	145
1808	Hull Stowage (Driver's Compartment) and Bracket Assembly 12254040.....	146-1	146
1808	Hull Stowage (Exterior) and Stowage Box Assembly 10904303	147-1	147
1808	Projectile Clamp Chain Assembly 12253928	148-1	148
1808	Pioneer Tools Bracket Assembly 734692	149-1	149
1808	Water Can Bracket Assembly 10904052.....	150-1	150
1808	Rifle Rack Assembly 10881934.....	151-1	151
1808	Fire Extinguisher Bracket 7357907-1	152-1	152
1808	Hand Grenade Box Assembly 8700274.....	153-1	153
Group 20			
2004	Power Takeoff Installation.....	154-1	154
2004	Transmission Power Takeoff 10902000-1	155-1	155
2005	Spade and Related Parts and Loop Clamp 10946300.....	156-1	156
2005	Spade Lifting Cylinder Assembly 10891960	157-1	157
2005	Spade Control Lever	158-1	158
2005	Spade Hydraulic Lines and Fittings	159-1	159
Group 22			
2210	Vehicle Data Plates.....	160-1	160

TABLE OF CONTENTS (cont)

	Page	Illus Figure
Group 33		
3303 Winterization Kit 11643600	161-1	161
3303 Heater Installation Kit 11643540	162-1	162
3303 Heater Installation Kit 11643540 (Battery Box Supports and Related Items)	163-1	163
3303 Heater Installation Kit 11643540 (Battery Box and Covers)	164-1	164
3303 Heater Installation Kit 11643540 (Hoses and Fittings)	165-1	165
3303 Heater Installation Kit 11643540 (Fuel Lines and Fittings)	166-1	166
3303 Heater Installation Kit 11643540 (Driver's Heater Air Hoses)	167-1	167
3303 Heater Installation Kit 11643540 (Air Intake Blower, Fuel Filter Heaters, and Connecting Harness)	168-1	168
3303 Heater Installation Kit 11643540 (Electrical Components and Wiring)	169-1	169
3303 Heater Installation Kit 11643540 (Air Intake Covers, Plates, and Related Items)	170-1	170
3303 Battery Positive Terminal to Circuit Breaker Electrical Lead 10934557	171-1	171
3303 Coolant Heater Circuit Breaker to Line Disconnect Cable Assembly 11643550	172-1	172
3303 Heater Control Box to Driver's Heater Wiring Harness 12322871	173-1	173
3303 Bulkhead Disconnects to Master Relay and Circuit Breakers Cable Assembly 11643585	174-1	174
3303 Bulkhead Disconnect to Circuit Breakers and Electrical Components Branched Wiring Harness 11643591	175-1	175
3303 Engine Compartment Branched Wiring Harness 11643592	176-1	176
3303 Filter Mounting Fluid Filter 12322867	177-1	177
3303 Pyrometer Panel Assembly 11643533 and Indicator Light 8729063	178-1	178
3303 Engine Blower Assembly 10956647	179-1	179
3303 Heater Electrical Control Box 11669705	180-1	180
3303 Engine Coolant Heater 11643561	181-1	181
3303 Coolant Heater Assembly Branched Wiring Harness 11617762	182-1	182
3303 Engine Coolant Heater Assembly 11601698 (Interior Parts)	183-1	183
3303 Engine Coolant Heater Assembly 11601698 (Exterior Parts)	184-1	184
3303 Coolant Heater Blower Assembly G702591	185-1	185
3303 Vehicular Heater (Driver's Compartment) 12322854	186-1	186
3303 Vehicular Heater 10530B	187-1	187

TABLE OF CONTENTS (cont)

	Page	Illus Figure
3303 Blower Assembly G706014	188-1	188
3303 Heater Component Bracket G706064.....	189-1	189
3303 Driver's Windshield Enclosure Kit 11643510 (Electrical Wiring)	190-1	190
3303 Driver's Windshield Enclosure Kit 11643510 (Enclosure	191-1	191
3303 Vehicular Window 11643497.....	192-1	192
3303 Vehicular Window 11643494.....	193-1	193
3303 Windshield Wiper Motor Assembly 12355188	194-1	194
3303 Wiper Motor and Defroster Lead Disconnects Electrical Lead Assembly 11643498.....	195-1	195
3303 Circuit Breaker to Wiper Motor and Defroster Switch Electrical Lead Assembly 11643499	196-1	196
3303 Disconnect Defroster to Switch Lead Disconnects 12355164 and Defroster Ground Lead Disconnects 11643576-2 Electrical Leads	197-1	197
3303 Wiper Motor to Switch Electrical Lead 11643608	198-1	198
3303 Personnel Vehicular Heater 11643097 (Electrical Leads and Related Parts)	199-1	199
3303 Personnel Vehicular Heater 11643097 (Heater and Related Parts)	200-1	200
3303 Circuit Breaker to Line Disconnect Bracket Electrical Lead 10882042.....	201-1	201
3303 Line Disconnect Bracket to Heater Control Electrical Lead 10882043.....	202-1	202
3303 Battery Positive Terminal to Circuit Breaker Electrical Lead 10934557.....	203-1	203
3303 Personnel Vehicular Heater Assembly	204-1	204
3303 Personnel Heater Tank Assembly 12322719.....	205-1	205
3303 Control Box Assembly to Heater Assembly Wiring Harness 10934482.....	206-1	206
3303 Crew Personnel Shelter Kit 11643054 (Shroud and Related Parts).....	207-1	207
3303 Crew Personnel Shelter Kit 11643054 (Cover and Strap Hooks).....	208-1	208
3303 Crew Personnel Shelter Kit 11643054 (Stowage Items and Related Parts)	209-1	209
3303 Crew Personnel Shelter Kit 11643054 (Dome Lights and Related Parts).....	210-1	210
3303 Crew Personnel Shelter Kit 11643054 (Shroud Supports and Related Items).....	211-1	211
3303 Crew Personnel Shelter Kit 11643054 (Turret Flanges and Related Parts).....	212-1	212
3303 Crew Personnel Shelter Kit 11643054 (Floors, Covers, and Related Parts).....	213-1	213
3303 Dome Lights Branched Wiring Harness 10934558	214-1	214
3303 Dome Light Assembly 7064671.....	215-1	215
3303 Arctic Traction Kit 11643271	216-1	216
4701 Speedometer, Tachometer, and Related Parts.....	217-1	217

TABLE OF CONTENTS (cont)

			Page	Illus Figure
Group 76	7639	Fixed Fire Extinguisher Control System.....	218-1	218
	7639	Fixed Fire Extinguisher Connecting Lines and Fittings	219-1	219
	7639	Fixed Fire Extinguisher Forward Nozzle, Lines and Fittings	220-1	220
	7639	Fixed Fire Extinguisher Rear Nozzle, Lines and Fittings	221-1	221
	7639	Fire Extinguisher Cylinder Bracket 10946585	222-1	222
Group	9401	Repair Kits	KITS-1	
Group	9501	Bulk.....	BULK-1	
Section III.	Special Tools List			
Group	2604	Special Tools.....	223-1	223
Group	2604	Special Tools.....	224-1	224
Group	2604	Special Tools.....	225-1	225
Section V.	Cross Reference Indexes			
		National Stock Number Index	I-1	
		Part Number Index.....	I-36	
		Figure and Item Number Index	I-111	

**UNIT, DIRECT SUPPORT, AND GENERAL
SUPPORT MAINTENANCE
REPAIR PARTS AND SPECIAL TOOLS LIST**

Section I. INTRODUCTION

1. SCOPE. This RPSTL lists and authorizes spares and repair parts; special tools; special test, measurement, and diagnostic equipment (TMDE); and other special support equipment required for performance of unit, direct support, and general support maintenance of the M1 0A2 Self-Propelled, Heavy Howitzer. It authorizes the requisitioning, issue, and disposition of spares, repair parts, and special tools as indicated by the source, maintenance, and recoverability (SMR) codes.

2. GENERAL. In addition to Section I, Introduction, this Repair Parts and Special Tools List is divided into the following sections:

a. Section II. Repair Parts List. A list of spares and repair parts authorized by this RPSTL for use in the performance of maintenance. The list also includes parts which must be removed for replacement of the authorized parts. Parts lists are composed of functional groups in ascending alphanumeric sequence, with the parts in each group listed in ascending figure and item number sequence. Bulk materials are listed in item name sequence. Repair parts kits are listed separately in their own functional group within Section II. Items listed are shown on the associated illustration(s)/figure(s).

b. Section III. Special Tools List. A list of special tools, special TMDE, and other special support equipment authorized by this RPSTL (as indicated by Basis of Issue (BOI) information in DESCRIPTION AND USABLE ON CODE column) for the performance of maintenance.

c. Section IV. Cross-reference Indexes. A list, in National Item Identification Number (NIIN) sequence, of all National stock numbered items appearing in the listing, followed by a list in alphanumeric sequence of all part numbers appearing in the listings. National stock numbers and part numbers are cross-referenced to each illustration figure and item number appearance. The figure and item number index lists figure and item numbers in alphanumeric sequence and cross-references NSN, CAGEC, and part numbers.

3. EXPLANATION OF COLUMNS (SECTIONS II AND III).

a. ITEM NO. (Column (1)). Indicates the number used to identify items called out in the illustration.

b. SMR CODE (Column (2)). The Source, Maintenance, and Recoverability (SMR) code is a 5-position code containing supply/requisitioning information, maintenance level authorization criteria, and disposition instruction, as shown in the following breakout:

3. EXPLANATION OF COLUMNS (SECTIONS II AND II) (CONT).

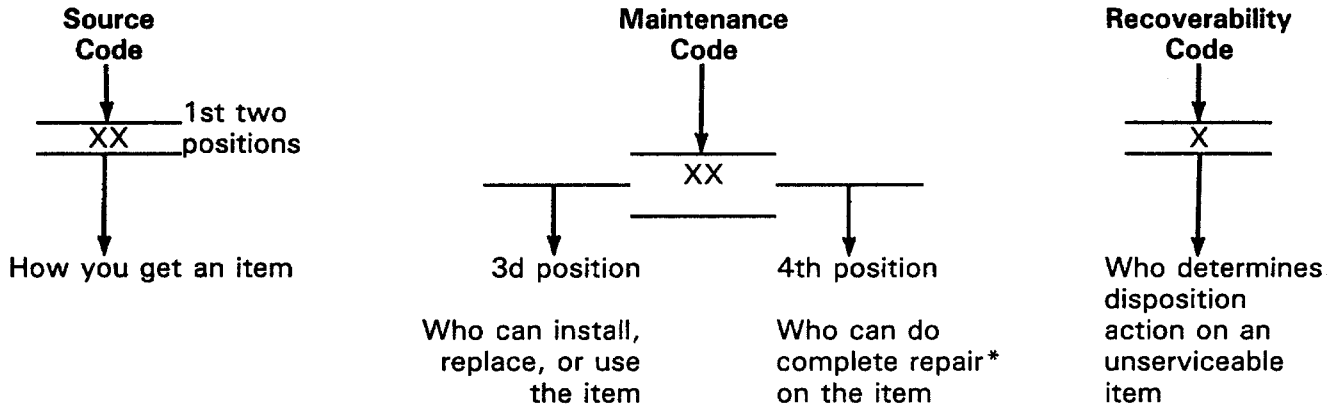

*Complete Repair: Maintenance capacity capability, and authority to perform all corrective maintenance tasks of the "Repair" function in a use/user environment in order to restore serviceability to a failed item.

(1) Source Code. The source code tells you how to get an item needed for maintenance, repair, or overhaul of an end item/equipment. Explanations of source codes follow:

Code

Explanation

PA
 PH
 PC
 PD
 PE
 PF
 PG

Stocked items; use the applicable NSN to request/requisition items with these source codes. They are authorized to the level indicated by the code entered in the 3d position of the SMR code.

****NOTE:** Items coded PC are subject to deterioration.

KD
 KF
 KE

Items with these codes are not to be requested/requisitioned individually. They are part of a kit which is authorized to the maintenance level indicated in the 3d position of the SMR code.

MO—Made at org/AVUM category
 MF—Made at DS/AVUM category
 MH—Made at GS category
 MI.—Made at Specialized Repair Activity (SRA)
 MD—Made at Depot

The complete kit must be requisitioned and applied. Items with these codes are not to be requested/requisitioned individually. They must be made from bulk material which is identified by the part number in the DESCRIPTION AND USABLE ON CODE (UOC) column and listed in the Bulk Material group of the repair parts list in this RPSTL. If the item is authorized to you by the 3d position code of the SMR code, but the source code indicates it is made at a higher level, order the item from the higher level of maintenance.

Code

Explanation

AO —Assembled by org/AVUM category
 AF —Assembled by DS/AVUM category
 AH —Assembled by GS category
 AL —Assembled by SRA
 AD —Assembled by Depot

Items with these codes are not to be requested/requisitioned individually. The parts that make up the assembled item must be requisitioned or fabricated and assembled at the level of maintenance indicated by the source code. If the 3d position code of the SMR code authorizes you to replace the item, but the source code indicates the item is assembled at a higher level, order the item from the higher level of maintenance.

- XA- Do not requisition an "XA"-coded item. Order its next higher assembly. (Also, refer to the NOTE below.)
- XB- If an "XB" item is not available from salvage, order it using the CAGEC and part number given.
- XC- Installation drawing, diagram, instruction sheet, field service drawing, that is identified by manufacturer's part number.
- XD- Item is not stocked. Order an "XD"-coded item through normal supply channels using the CAGEC and part number given, if no NSN is available.

NOTE

Cannibalization or controlled exchange, when authorized, may be used as a source of supply for items with the above source codes, except for those source coded "XA" or those aircraft support items restricted by requirements of AR 750-1.

(2) Maintenance Code. Maintenance codes tell you the level(s) of maintenance authorized to USE and REPAIR support items. The maintenance codes are entered in the third and fourth positions of the SMR code as follows:

(a) The maintenance code entered in the third position tells you the lowest maintenance level authorized to remove, replace, and use an item. The maintenance code entered in the third position will indicate authorization to one of the following levels of maintenance:

Code	Application/Explanation
C	-Crew or operator maintenance done within unit or aviation unit maintenance.
0	-Unit or aviation unit level can remove, replace, and use the item.
F	-Direct support or aviation intermediate level can remove, replace, and use the item.
H	-General support level can remove, replace, and use the item.
L	-Specialized repair activity can remove, replace, and use the item.
D	-Depot level can remove, replace, and use the item.

3. EXPLANATION OF COLUMNS (SECTIONS II AND III) (CONT).

(b) The maintenance code entered in the fourth position tells whether or not the item is to be repaired and identifies the lowest maintenance level with the capability to do complete repair (i.e., perform all authorized repair functions). **(NOTE:** Some limited

repair may be done on the item at a lower level of maintenance, if authorized by the Maintenance Allocation Chart (MAC) and / SMR codes.) This position will contain one of the following maintenance codes.

Code	Application/Explanation
0	-Unit or aviation unit is the lowest level that can do complete repair of the item.
F	-Direct support or aviation intermediate is the lowest level that can do complete repair of the item.
H	-General support is the lowest level that can do complete repair of the item.
L	-Specialized repair activity (designate the specialized repair activity) is the lowest level that can do complete repair of the item.
D	-Depot is the lowest level that can do complete repair of the item.
Z	-Nonreparable. No repair is authorized.
B	-No repair is authorized. (No parts or special tools are authorized for the maintenance of a "B"-coded item.) However, the item may be reconditioned by adjusting, lubricating, etc., at the user level.

(3) Recoverability Code. Recoverability codes are assigned to items to indicate the disposition action

on unserviceable items. The recoverability code is entered in the fifth position of the SMR code as follows:

Recoverability Code	Application/Explanation
Z	-Nonreparable item. When unserviceable, condemn and dispose of the item at the level of maintenance shown in 3d position of SMR code.
0	-Reparable item. When uneconomically repairable, condemn and dispose of the item at unit or aviation unit level.
F	-Reparable item. When uneconomically repairable, condemn and dispose of the item at the direct support or aviation intermediate level.
H	-Reparable item. When uneconomically repairable, condemn and dispose of the item at the general support level.
D	-Reparable item. When beyond lower level repair capability, return to depot. Condemnation and disposal of item not authorized below depot level.
L	-Reparable item. Condemnation and disposal not authorized below Specialized Repair Activity (SRA).
A	-Item requires special handling or condemnation procedures because of specific reasons (e.g., precious metal content, high dollar value, critical material, or hazardous material). Refer to appropriate manuals/directives for specific instructions.

c. CAGEC (Column (3)). The Contractor and Government Entity Code (CAGEC) is a 5-digit alphanumeric code which is used to identify the manufacturer, distributor, or Government agency, etc., that supplies the item.

d. PART NUMBER (Column (4)). Indicates the primary number used by the manufacturer (individual, company, firm, corporation, or Government activity), which controls the design and characteristics of the item by means of its engineering drawings, specifications standards, and inspection requirements to identify an item or range of items.

NOTE

When you use an NSN to requisition an item, the item you receive may have a different part number from the part ordered.

e. DESCRIPTION AND USABLE ON CODE (UOC) (Column (5)). This column includes the following information:

(1) The Federal item name and, when required, a minimum description to identify the item.

3. EXPLANATION OF COLUMNS (SECTIONS II AND III) (CONT).

(2) The physical security classification of the item is indicated by the parenthetical entry which is a physical security classification abbreviation (e.g., Phy Sec CI (C)-Confidential, Phy Sec CI (S)-Secret, Phy Sec CI (T)-Top Secret).

(3) Items that are included in kits and sets are listed below the name of the kit or set.

(4) Spare/repair parts that make up an assembled item are listed immediately following the assembled item line entry.

(5) Part numbers for bulk materials are referenced in this column in the line item entry for the item to be manufactured/fabricated.

(6) When the item is not used with all serial numbers of the same model, the effective serial numbers are shown on the last line(s) of the description (before UOC).

(7) The usable on code, when applicable (see paragraph 5, Special Information).

(8) In the Special Tools List section, the basis of issue (BOI) appears as the last line(s) in the entry for each special tool, special TMDE, and other special support equipment. When density of equipment supported exceeds density spread indicated in the basis of issue, the total authorization is increased proportionately.

(9) The statement "END OF FIGURE" appears just below the last item description in Column 5 for a given figure in both Section II and Section III.

f. **QTY (Column (6)).** The QTY (quantity per figure column) indicates the quantity of the item used in the breakout shown on the illustration figure, which is prepared for a functional group, subfunctional group, or an assembly. A "V" appearing in this column in lieu of a quantity indicates that the quantity is variable and the quantity may vary from application to application.

4. EXPLANATION OF COLUMNS (SECTION IV).

a. National Stock Number (NSN) Index.

(1) **STOCK NUMBER column.** This column lists the NSN by National Item Identification Number (NIIN) sequence. The NIIN consists of the last nine digits of the NSN

NSN

(i.e., 5305-01-674-1467). When using this
NIIN

column to locate an item, ignore the first 4 digits of the NSN. However, the complete NSN should be used when ordering items by stock number.

(2) **FIG. column.** This column lists the number of the figure where the item is identified/located. The figures are in numerical order in Section II and Section III.

(3) **ITEM column.** The item number identifies the item associated with the figure listed in the adjacent FIG. column. This item is also identified by the NSN listed on the same line.

b. **Part Number Index.** Part numbers in this index are listed by part number in ascending alphanumeric sequence (i.e., vertical arrangement of letter and number combination which places the first letter or digit of each group in order A thru Z, followed by the numbers 0 thru 9 and each following letter or digit in like order).

(1) **CAGEC column.** The Commercial and Government Entity Code (CAGEC) is a 5-digit alphanumeric code used to identify the manufacturer, distributor, or Government agency, etc., that supplies the item.

(2) **PART NUMBER column.** Indicates the primary number used by the manufacturer (individual, firm, corporation, or Government activity), which controls the design and characteristics of the item by means of its engineering drawings, specifications standards, and inspection requirements to identify an item or range of items.

(3) STOCK NUMBER column. This column lists the NSN for the associated part number and manufacturer identified in the PART NUMBER and CAGEC columns to the left.

(4) FIG. column. This column lists the number of the figure where the item is identified/located in Sections II and III.

(5) ITEM column. The item number is the number assigned to the item as it appears in the figure referenced in the adjacent figure number column.

c. Figure and Item Number Index.

(1) FIG. column. This column lists the number of the figure where the item is identified/located in Sections II and III.

(2) ITEM column. The item number is the number assigned to the item as it appears in the figure referenced in the adjacent figure number column.

(3) STOCK NUMBER column. This column lists the NSN for the item.

(4) CAGEC column. The Commercial and Government Entity Code (CAGEC) is a 5-digit alphanumeric code used to identify the manufacturer, distributor, or Government agency, etc., that supplies the item.

(5) PART NUMBER column. Indicates the primary number used by the manufacturer (individual, firm, corporation, or Government activity), which controls the design and characteristics of the item by means of its engineering drawings, specifications standards, and inspection requirements to identify an item or range of items.

5. SPECIAL INFORMATION.

a. Fabrication Instructions. Bulk materials required to manufacture items are listed in the Bulk Material Functional Group of this RPSTL. Part numbers for bulk materials are also referenced in the description column of the line item entry for the item to be manufactured/fabricated. Detailed fabrication instructions for items source coded to be manufactured or fabricated are found in TM 9-2350-304-20-1 and TM 9-2350-304-34-1.

b. Assembly Instructions. Detailed assembly instructions for items source coded to be assembled from component spare/repair parts are found in TM 9-2350-304-20-1 and TM 9-2350-304-34-1. Items that make up the assembly are listed immediately following the assembly item entry or reference is made to an applicable figure.

c. Kits. Line item entries for repair parts kits appear in a group in Section II (see table of contents).

d. Index Numbers. Items which have the word BULK in the figure column will have an index number shown in the item number column. This index number is a cross-reference between the National Stock Number/Part Number Index and the bulk material list in Section II.

e. Associated Publications. The publications listed below pertain to the MI1 OA2 Self Propelled, Heavy Howitzer and its components:

5. SPECIAL INFORMATION (CONT).

Publication	Short Title
DMWR 9-1240-400..... Telescope: M137	Telescope, Panoramic: MI 1 5; Mount,
DMWR 9-2350-304-1..... Components	MI 0A2, Self-Propelled: Hull and Related
DMWR 9-2350-304-2.....	MI 1 OA2, Self-Propelled: Armament and Turret Components
DMWR 9-2350-304-3.....	Gun Mount M174 and Equilibrators
LO 9-2350-304-12	MI 1 OA2, Self-Propelled: Lubrication
TM 9-1240-400-34&P	DS and GS Maintenance Manual: Telescope, Panoramic: MI 1 5; Telescope, Elbow: M139; Mount, Telescope: M138; Mount, Telescope: M137
TM 9-1290-200-14&P	MIA1/MIA2 Fire Control Gunner's Quadrant
TM 9-2350-304-10	MIM11OA2, Self-Propelled: Operator's Manual
TM 9-2350-304-20-1	MI 10A2, Self-Propelled: Hull and Related Components
TM 9-2350-304-20-2	MI 10A2, Self-Propelled: Armament and Turret Components
TM 9-2350-304-34-1	MI 10A2, Self-Propelled: Hull and Related Components
TM 9-2350-304-34-2	M 11 OA2, Self-Propelled: Armament and Turret Components
TM 9-2350-304-24P-2.....	M. M 1 OA2, Self-Propelled: Armament and Turret Components
TM 9-2350-234-34P.....	MI1 10A2, Self-Propelled: Power Train Assembly (8351100) (Allison Model XTG-411-2A)
TM 9-2350-234-35.....	MI 10A2, Self-Propelled: Power Train Assembly (8351100) (Allison Model XTG-441 -2A)
TM 9-2815-202-34&P	DS and GS Maintenance Manual and RPSTL: Engine, Diesel, Turbocharged, Fuel Injected, Liquid Cooled; "V" type, 8 Cylinder W/Container

TM 9-2920-224-34&P	DS and GS Maintenance Manual and RPSTL: Generator Assembly, Engine (300 Amp) 8717421 (NSN 2920-00-830-6600) and 11672898
TM 9-4931-710-14&P	M139 Alinement Device with M140 Case

6. HOW TO LOCATE REPAIR PARTS.

a. When National Stock Number or Part Number is Not Known.

(1) First. Using the table of contents, determine the assembly group or subassembly group to which the item belongs. This is necessary since figures are prepared for assembly groups and subassembly groups, and listings are divided into the same groups.

(2) Second. Find the figure covering the assembly group or subassembly group to which the item belongs.

(3) Third. Identify the item on the figure and use the Figure and Item Number Index to find the NSN.

b. When National Stock Number or Part Number Is Known.

(1) First. Using the National Stock Number or the Part Number Index, find the pertinent National Stock Number or Part Number. The NSN index is in National Item Identification Number (NIIN) sequence (see 4.a (1)). The part numbers in the Part Number index are listed in ascending alphanumeric sequence (see 4.b). Both indexes cross-reference you to the illustration/figure and item number of the item you are looking for.

(2) Second. Turn to the figure and item number, verify that the item is the one you're looking for, then locate the item number in the repair parts list for the figure.

7. ABBREVIATIONS.

Not applicable.

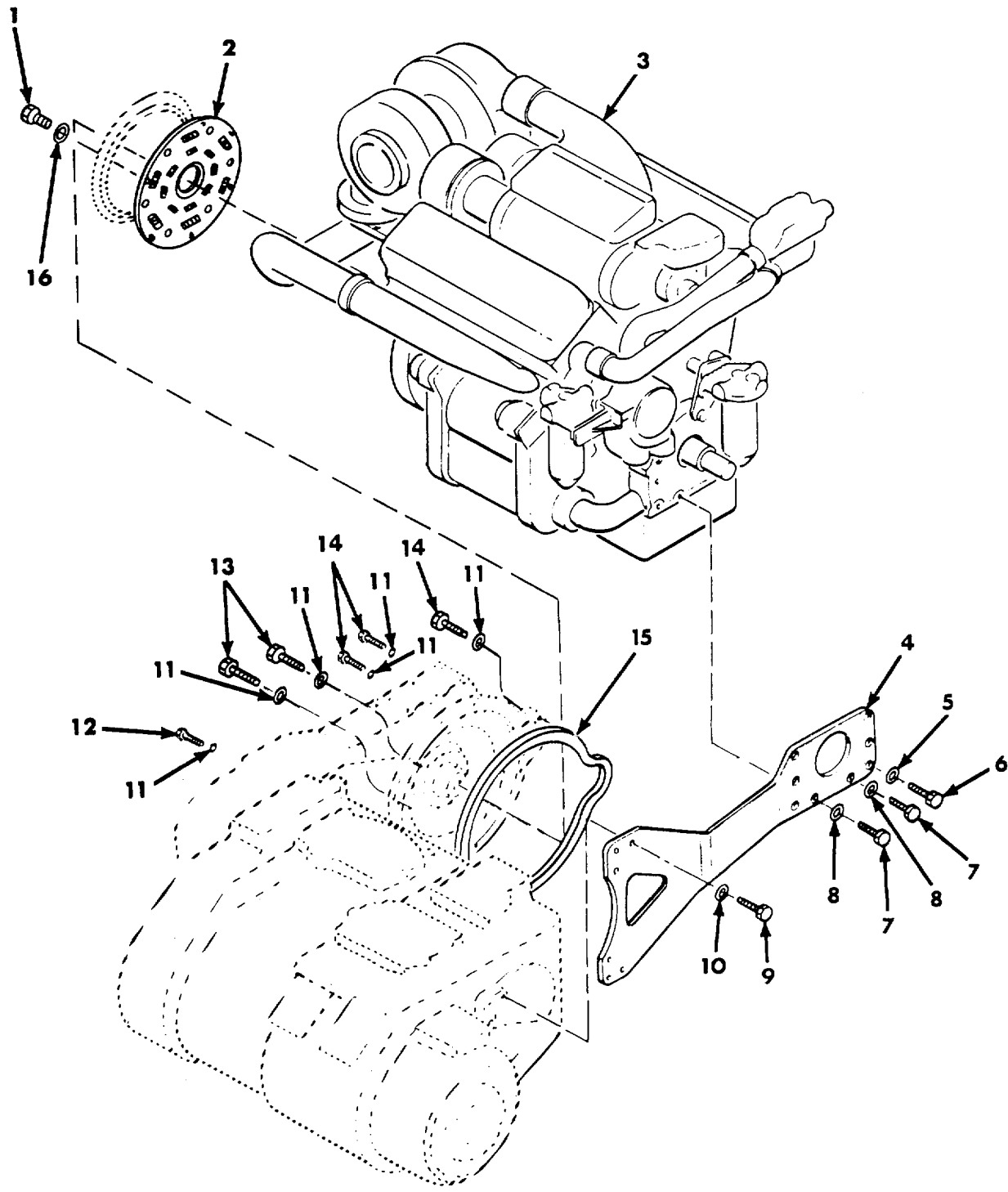

Figure 1. Engine and Related Parts.

SECTION II

TM 9-2350-304-24P-1

(1) ITEM NO	(2) SMR CODE	(3) CAGEC	(4) PART NUMBER	(5) DESCRIPTION AND USABLE ON CODES (UOC)	(6) QTY
GROUP 0100					
FIG.1 ENGINE AND RELATED PARTS					
1	PAFZZ	96906	MS35764-1291	BOLT, SELF-LOCKING .375-16UNC-2A X..... .875.....	12
2	PAFZZ	19207	11662761	COUPLING, SHAFT, FLEX ENGINE TO..... POWER TRAIN.....	1
3	PAFHD	19207	5705715	ENGINE, W CONTAINER DETROIT DIESEL-..... GMC SERIES 8V71T, MOD 7083-7395 (FOR..... REPAIR PARTS, SEE TM 9-2815-202-34P).....	1
4	PAFZZ	19207	10904375	SUPPORT, TRANSMISSIO ENGINE TO..... TRANSMISSION.....	1
5	PAFZZ	96906	MS35338-48	WASHER, LOCK 1/2 NOM SIZE.....	4
6	PAFZZ	80204	B1821BH050C400N	SCREWICAPHEXAGON H.....	4
7	PAFZZ	80204	B1821BH038C113N	SCREW, CAP, HEXAGON H 3/8-16UNC-2A X..... 1.125, GRADE 8.....	2
8	PAFZZ	96906	MS35338-46	WASHER, LOCK 3/8 NOM SIZE.....	2
9	PAFZZ	80204	B1821BH063C200N	SCREW, CAP, HEXAGON H 5/8-11UNC-2A X..... 2.000, GRADE 8.....	6
10	PAFZZ	80045	23MS35338-50	WASHERTLOCK.....	6
11	PAFZZ	96906	MS35338-47	WASHERTLOCK.....	14
12	PAFZZ	96906	MS90725-96	SCREWICAPIHEXAGON H.....	2
13	PAFZZ	80204	B18218H044C150N	SCREW, CAPVHEXAGON H.....	9
14	PAFZZ	80204	B1821SH031C044N	SCREW, CAP, HEXAGON H 7/16-14UNC-2A..... X 2.250, GRADE 8.....	3
15	PAFZZ	19207	12289974	GASKET FLYWHEEL HOUSING.....	1
16	PAFZZ	81349	M83248/1-235	PACKING, PREFORMED .135 DIA, 3.0 ID.....	1

END OF FIGURE

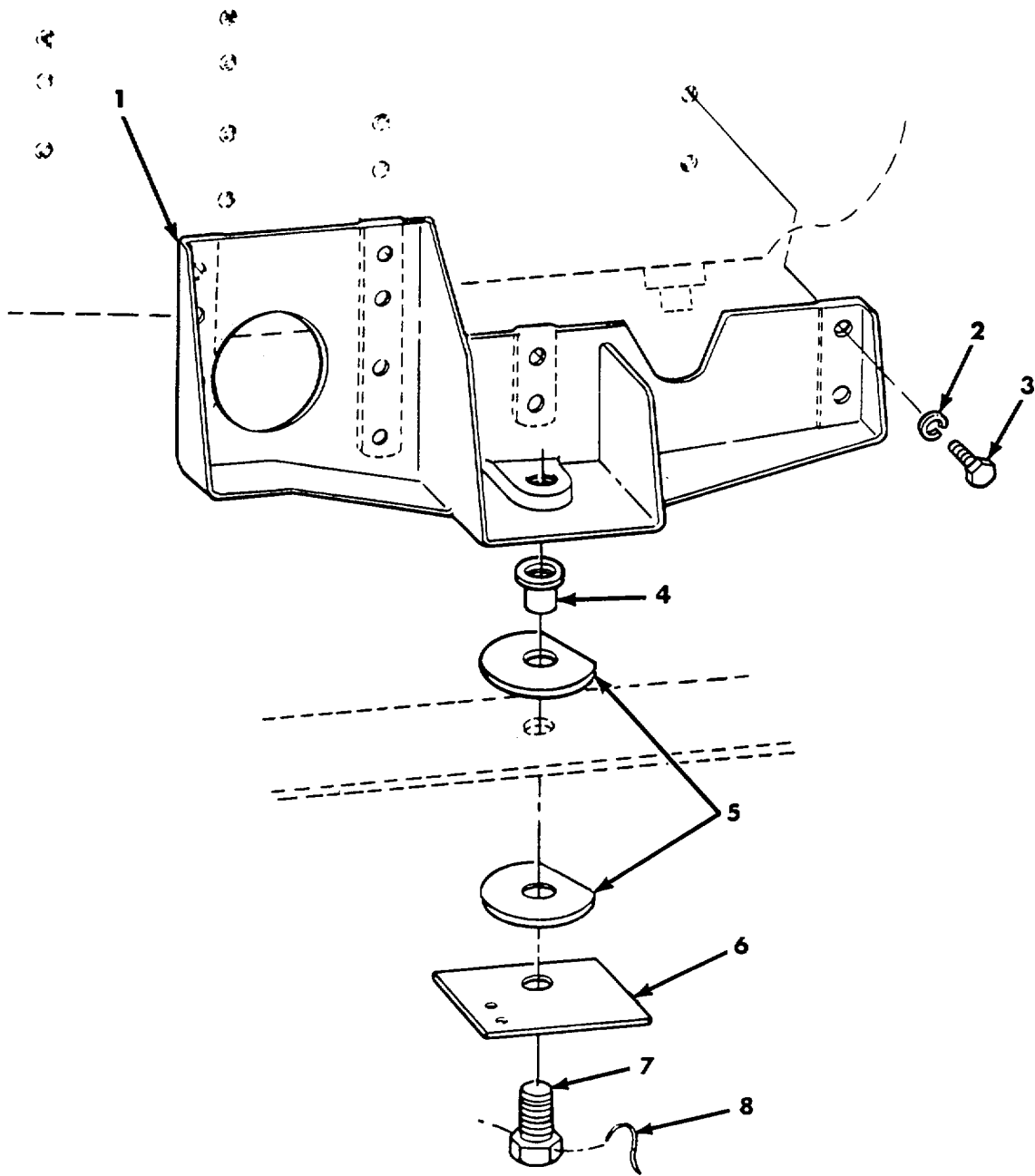

Figure 2. Engine Mount.

SECTION II

TM 9-2350-304-24P-1

(1) ITEM NO	(2) SMR CODE	(3) CAGEC	(4) PART NUMBER	(5) DESCRIPTION AND USABLE ON CODES (UOC)	(6) QTY
				GROUP 0100	
				FIG.2 ENGINE MOUNT	
1	PAOZZ	19207	11631501	BRACKETIMOUNTING	1
2	PAOZZ	96906	MS35338-46	WASHER, LOCK 3/8 NOM SIZE	12
3	PAOZZ	80204	B1821BH038C125N	SCREW, CAPIHEXAGON H 3/8-16UNC-2A X	12
				1.250, GRADE 8.....	
4	PAOZZ	19207	10898445	TUBE, SPACER, MOUNTP.....	1
5	PAOZZ	19207	10882021	PAD, CUSHIONING	2
6	PAOZZ	19207	10882022	WASHERENGINE MOUNT..... LOCK WIRE PLATE	1
7	PAOZZ	96906	MS51096-513	SCREW, CAP, HEXAGON H 1.0-12UNF-2A X.....	1
				3.00.....	
8	MOOZZ	96906	MS20995C91	WIRE, NONELECTRICAL MFD FROM 9505-	V
				00-236-9343	

END OF FIGURE

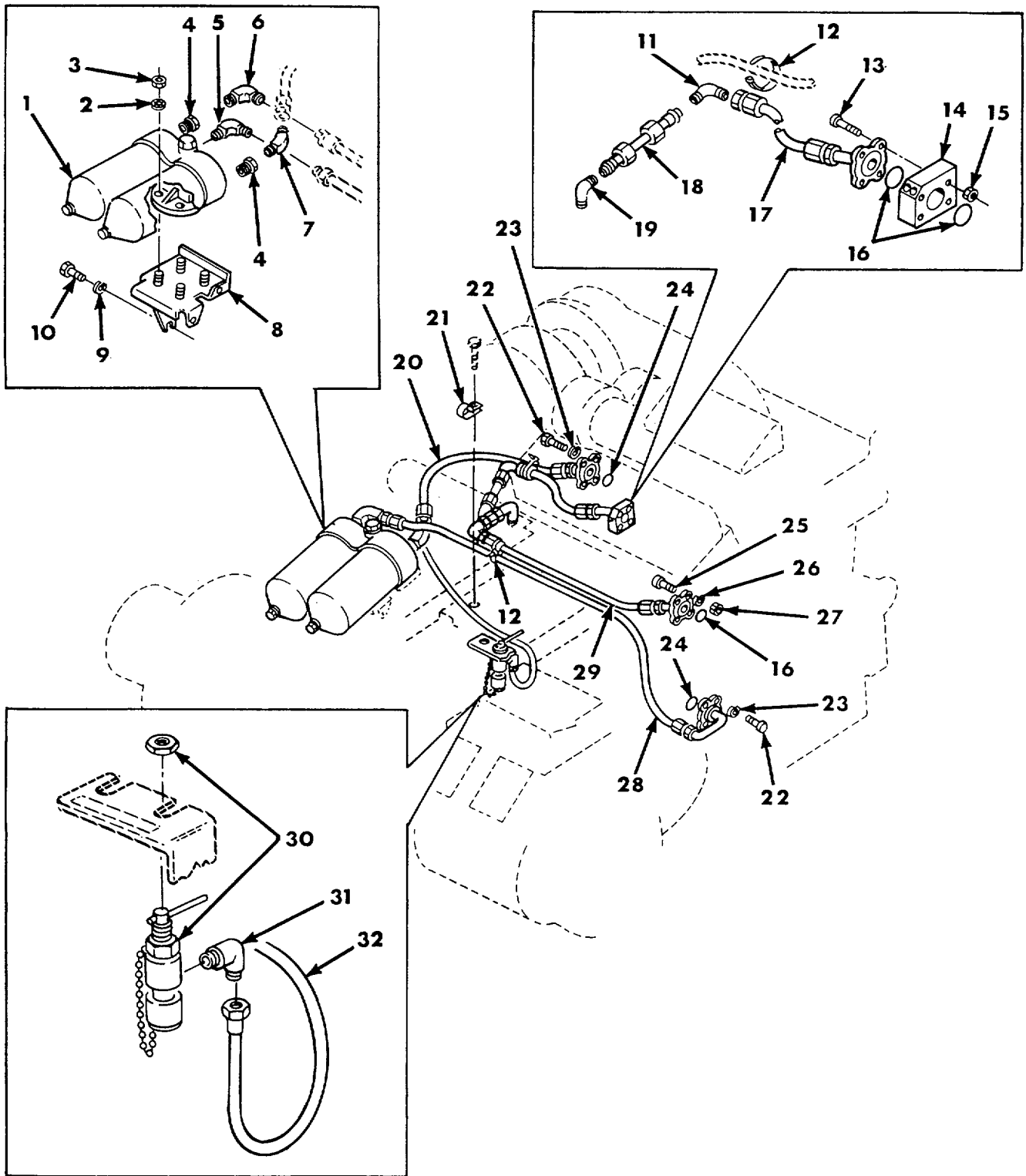

Figure 3. External Oil Lines and Fittings (Upper Engine).

SECTION II

TM 9-2350-304-24P-1

(1) ITEM NO	(2) SMR CODE	(3) CAGEC	(4) PART NUMBER	(5) DESCRIPTION AND USABLE ON CODES (UOC)	(6) QTY
GROUP 0106					
FIG.3 EXTERNAL OIL LINES AND FITTINGS (UPPER ENGINE)					
1	PAOZZ	72582	5126546	FILTER, FLUID	1
2	PAOZZ	96906	MS35333-42	WASHER, LOCK INT-TOOTH 3/8 NOM SIZE.....	4
3	PAOZZ	96906	MS51968-8	NUT, PLAIN, HEXAGON 3/8-Z4UNF.....	4
4	PAOZZ	81348	WW-P-471BDQBCGE	BUSHING, PIPE 1-1/4 X 3/4 NPT.....	2
5	PAOZZ	96906	MS51504A4-4	ELBOW, PIPE TO TUBE.....	1
6	PAOZZ	96906	MS51815-14	ELBOW, PIPE TO TUBE 3/4NPTF PIPE TO..... 3/4 TUBE	1
7	PAOZZ	19207	10917222-6	ELBOW, PIPE TO TUBE OIL FILTER..... COOLER HOSE	1
8	PAOZZ	19207	11642652	BRACKET, OIL FILTER	1
9	PAOZZ	96906	MS35338-46	WASHER, LOCK.....	1
10	PAOZZ	96906	MS90725-58	SCREW, CAPIHEXAGON H 3/8-16UNC-2A X	1
11	PAOZZ	96906	MS21904-16	ELBOW, TUBE FLARELESS TUBE 1.0 TUBE	1
12	PAOZZ	19207	10921769	BANDOMARKER OIL HOSES	2
13	PAOZZ	96906	MS90727-129	SCREW, CAP?HEXAGON H 1/2-20UNF-2A X..... 6 100GRADE 8.....	4
14	PAOZZ	19207	10914794	MANIFOLD, OIL RESERV OIL RESERVOIR	1
15	PAOZZ	96906	MS21044N8	NUT, SELF-LOCKING, HE 1/2-20UNF.....	4
16	PAOZZ	96906	MS28775-228	PACKING, PREFORMED 2.234 ID, 2.512 OD	3
17	PAOZZ	19207	8712200	HOSE ASSEMBLYX TRAN RUBBER,	1
18	PAOZZ	19207	10881937	TRANSMISSION TO OIL COOLER..... TUBE ASSEMBLYTMETAL PREFORMED,	1
19	PAOZZ	96906	MS51815-48	TRANSMISSION TO OIL COOLER..... ELBOW, PIPE TO TUBE 90 DEG, 1.ONPTF	2
20	PAOZZ	19207	10906363	PIPE TO 1.0 TUBE..... HOSE ASSEMBLY, NONME RUBBER, OIL.....	1
21	PAOZZ	96906	MS21333-120	FILTER COOLER..... CLAMP, LOOP	1
22	PAOZZ	80204	B1821BH044C125N	SCREW, CAP, HEXAGON H 7/16-14UNC X..... 1.250.....	8
23	PAOZZ	96906	MS35338-47	WASHERILOCK 7/16 NOM SIZE	8
24	PAOZZ	96906	MS28775-222	PACKING, PREFORMED 1.484 1D, 1.762 OD.....	2
25	PAOZZ	96906	MS90727-122	SCREW, CAPTHEXAGON H 1/2-20UNF-2A X..... 3.750, GRADE 8.....	4
26	PAOZZ	96906	MS35338-48	WASHER, LOCK 1/2, NOM SIZE.....	4
27	PAOZZ	96906	MS51968-14	NUT, PLAINIHEXAGON 1/2-20UNF.....	4
28	PAOZZ	98441	213038-12-0444	HOSE ASSEMBLY, NONME RUBBER, ENGINE	1
29	PAOZZ	19207	10914574	OIL FILTER..... HOSE ASSEMBLYTNONME TRANSMISSION	1
30	PAOZZ	19207	11669424	TO OIL COOLER	1
31	PAOZZ	96906	MS51506A4	COCK, DRAIN.....	2
32	PAOZZ	96906	MS8OOE-320A	ELBOW, PIPE TO TUBE.....	1
				HOSE ASSEMBLY, NONME	1

END OF FIGURE

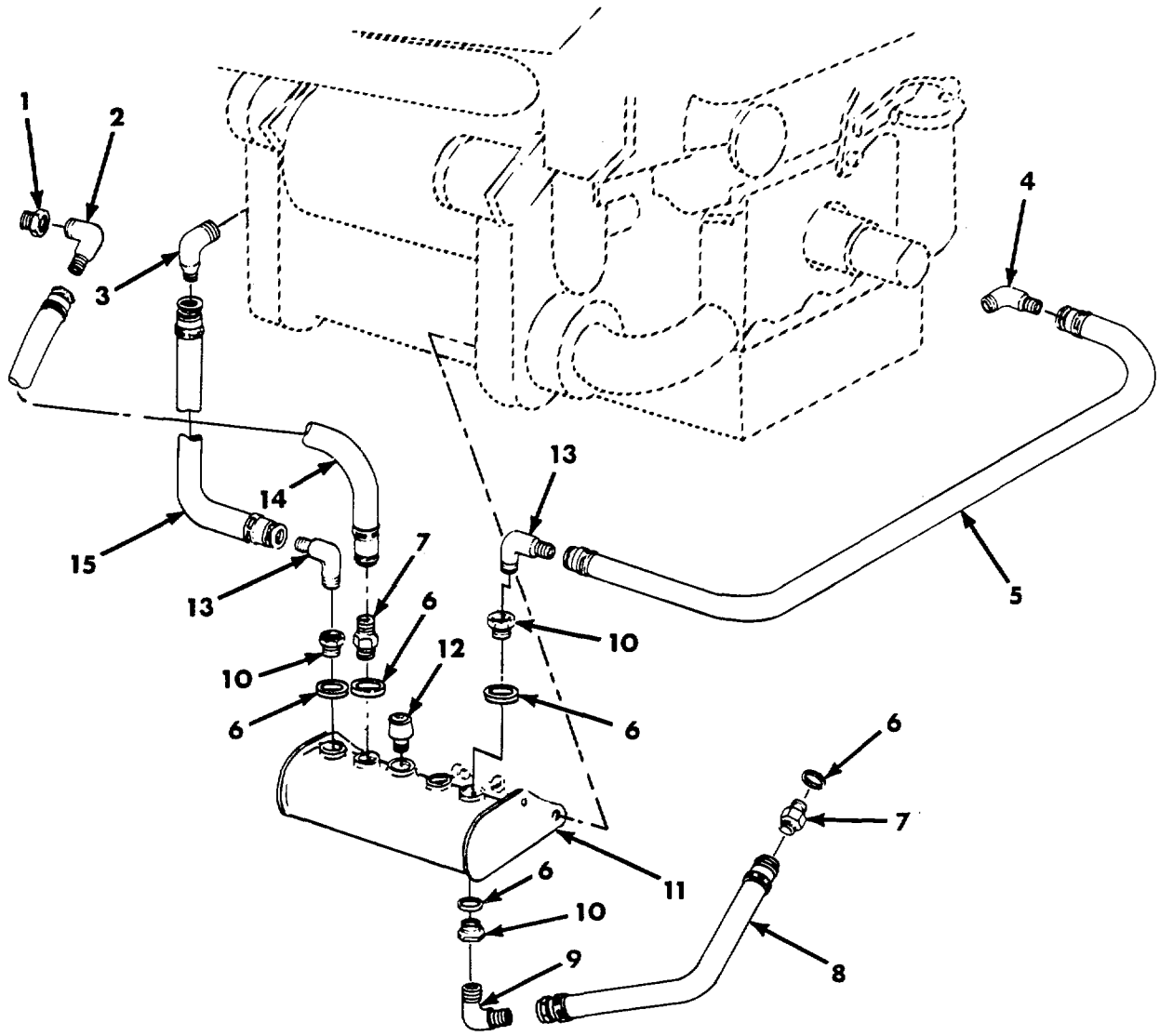

Figure 4. External Oil Lines and Fittings (Scavenger Reservoir),

SECTION II

TM 9-2350-304-24P-1

(1) ITEM NO	(2) SMR CODE	(3) CAGEC	(4) PART NUMBER	(5) DESCRIPTION AND USABLE ON CODES (UOC)	(6) QTY
GROUP 0106					
FIG.4 EXTERNAL OIL LINES AND FITTINGS (SCAVENGER RESERVOIR)					
1	PAOZZ	81348	WW-P471BDQBCCB	BUSHING, PIPE 3/8 X 1/4NPT	1
2	PAOZZ	96906	MS51815-5	ELBOW, PIPE TO TUBE 1/4NPTF PIPE TO..... 1/4 TUBE	1
3	PAOZZ	96906	MS51815-3	ELBOW, PIPE TO TUBE 1/8NPTF PIPE TO..... 1/4 TUBE	1
4	PAOZZ	19207	10917222-1	ELBOW, PIPE TO TUBE PIPE TO TUBE, ENGINE BLOCK DRAIN.....	1
5	PAOZZ	19207	10906356	HOSE ASSEMBLY, NONME RUBBER, ENGINE BLOCK DRAIN	1
6	PAOZZ	96906	MS28778-4	PACKING, PREFORMED .351 ID, .495 OD	5
7	PAOZZ	96906	MS21902-4	NIPPLE, BOSS 1/4 TUBE OD	2
8	PAOZZ	19207	10911012	HOSE ASSEMBLY, NONME RUBBER, RESERVOIR DRAIN	1
9	PAOZZ	96906	MS21907-4	ELBOW, TUBE BULKHEAD UNIV 1/4 TUBE OD	1
10	PAOZZ	88044	AN6289-4	LOCKNUT, TUBE FITTIN FLARED TUBE..... FITTING 7/16-20UNF	3
11	PAOZZ	19207	10904381	RESERVOIR, ENGINE O.....	1
12	PAOZZ	19207	10915154	BREATHER.....	1
13	PAOZZ	96906	MS21908-4	ELBOW, TUBE BULKHEAD UNIV 1/4 TUBE OD	2
14	PAOZZ	19207	10913170	HOSE ASSEMBLY, NONME RUBBER	1
				TRANSFER CASE DRAIN	1
15	PAOZZ	19207	10913169	HOSE ASSEMBLY, NONME RUBBER, ENGINE CONDENSATION	1

END OF FIGURE

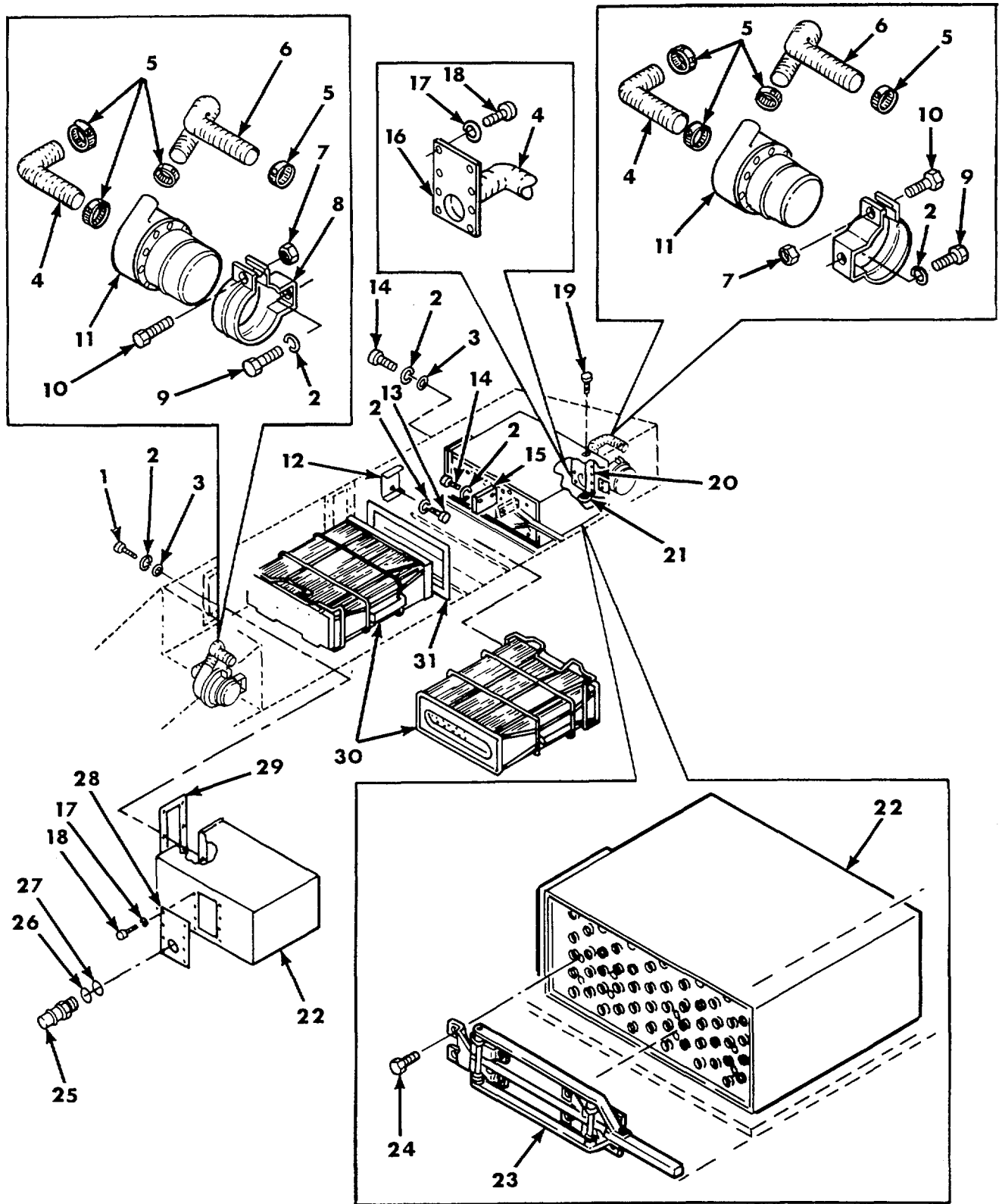

Figure 5. Engine Air Cleaner System.

SECTION II

(1) ITEM NO	(2) SMR CODE	(3) FSCM	(4) PART NUMBER	(5) DESCRIPTION AND USABLE ON CODES (UOC) GROUP 0304 FIG.5 ENGINE AIR CLEANER SYSTEM	(6) QTY
1	PAOZZ	96906	MS90727-60	SCREW,CAP,HEXAGON H 3/8-24UNF-2A X 1.000,GRADE 8	6
2	PAOZZ	96906	MS35338-46	WASHER,LOCK 3/8 NOM SI ZE	24
3	PAOZZ	96906	MS27183-14	WASHER,FLAT .406 ID,.812 OD,.065 THK	12
4	MOOZZ	19207	8724783	HOSEAIR DUCT BLOWER INLET,MFD FROM 4720-00-882-1669	V
5	PAOZZ	96906	MS35842-12	CLAMPIHOSE NO.8 NOM SIZEZ	8
6	MOOZZ	19207	8724783-10	HOSEAIR DUCT BLOWER OUTLET,MFD FROM 4720-00-882-1669	V
7	PAOZZ	96906	MS21044N5	NUT,SELF-LOCKINGIHE 5/16-24UNF	2
8	PAOZZ	19207	10934628	BRACKET CLAMP AIR CLEANER BLOWER	2
9	PAOZZ	80204	B1821BH038C075N	SCREW,CAP,HEXAGON H 3/8-24UNF-2A X 6251GRADE 5	4
10	PAOZZ	96906	MS90726-36	SCREW,CAP,HEXAGON H 5/16-24UNF-2A X 1.2501GRADE 5	2
11	PAOFF	192070	10905010	FAN,CENTRIFUGAL AIR CLEANER SEE FIG 6 ASSY BKDN*	1
12	PAOZZ	19207	12355149	BRACKET,MOUNTING CLEANER BASKET	2
13	PAOZZ	96906	MS90727-55	SCREW,CAPHEXAGON H 3/8-24UNF-2A X 500,GRADE 8	4
14	PAOZZ	96906	MS90727-58	SCREW,CAPIHEXAGON H 3/8-24UNF-2A X 750,GRADE 8	10
15	PAOZZ	19207	12355148	BRACKET,MOUNTING PLACEMENT GUIDE	2
16	PAOZZ	19207	10919794	DOOR,AIR CLEANER,EX AFT AIR SEPARATOR BLOWER ADAPTER	1
17	PAOZZ	96906	MS35338-44	WASHER,LOCK 1/4 NOM SIZE..o1.1.111	16
18	PAOZZ	96906	MS90725-5	SCREW,CAP,HEXAGON H 1/4-20UNC-2A X .625,GRADE 5	16
19	PAOZZ	96906	MS90727-63	SCREW,CAP,HEXAGON H 3/8-24UNF-2A X 1,375,GRADE 5	1
20	PAOZZ	19207	8762879	GASKET	1
21	PAOZZ	96906	MS35692-21	NUT,PLAINISLOTTEDIH 3/8-24UNF	1
22	PAOZZ	19207	10934626	AIR CLEANER,IN TAKE	2
23	PAOZZ	19207	12355157	RETAINER ASSEMBLY,	2
24	PAOZZ	21450	186491	BOLT,ASSEMBLED WASH 1/4-20UNC X 1/2	16
25	PAOZZ	19207	10919791	ADAPTER,STRAIGHTIHO HOSE TO BOSS, FWD AIR SEPARATOR END PLATE DOOR	1
26	PAOZZ	19207	10956619	GASKET FWD AIR SEPARATOR OUTLET ADAPTER	1
27	PAOZZ	88044	AN960-2616	WASHER,FLAT 1.640 rD,2.375 OD,.090 THK	1
28	PAOZZ	19207	10919793	COVER,ACCESS FWD AIR SEPARATOR BLOWER ADAPTER	1
29	PAOZZ	19207	10934570	GASKET DUCT	2
30	PAOZZ	78940	W260DX-3	FILTER ELEMENT,INTA.	2
31	PAOZZ	19207	12355122	SEAL ASSEMBLYTAIR F	2

END OF FIGURE

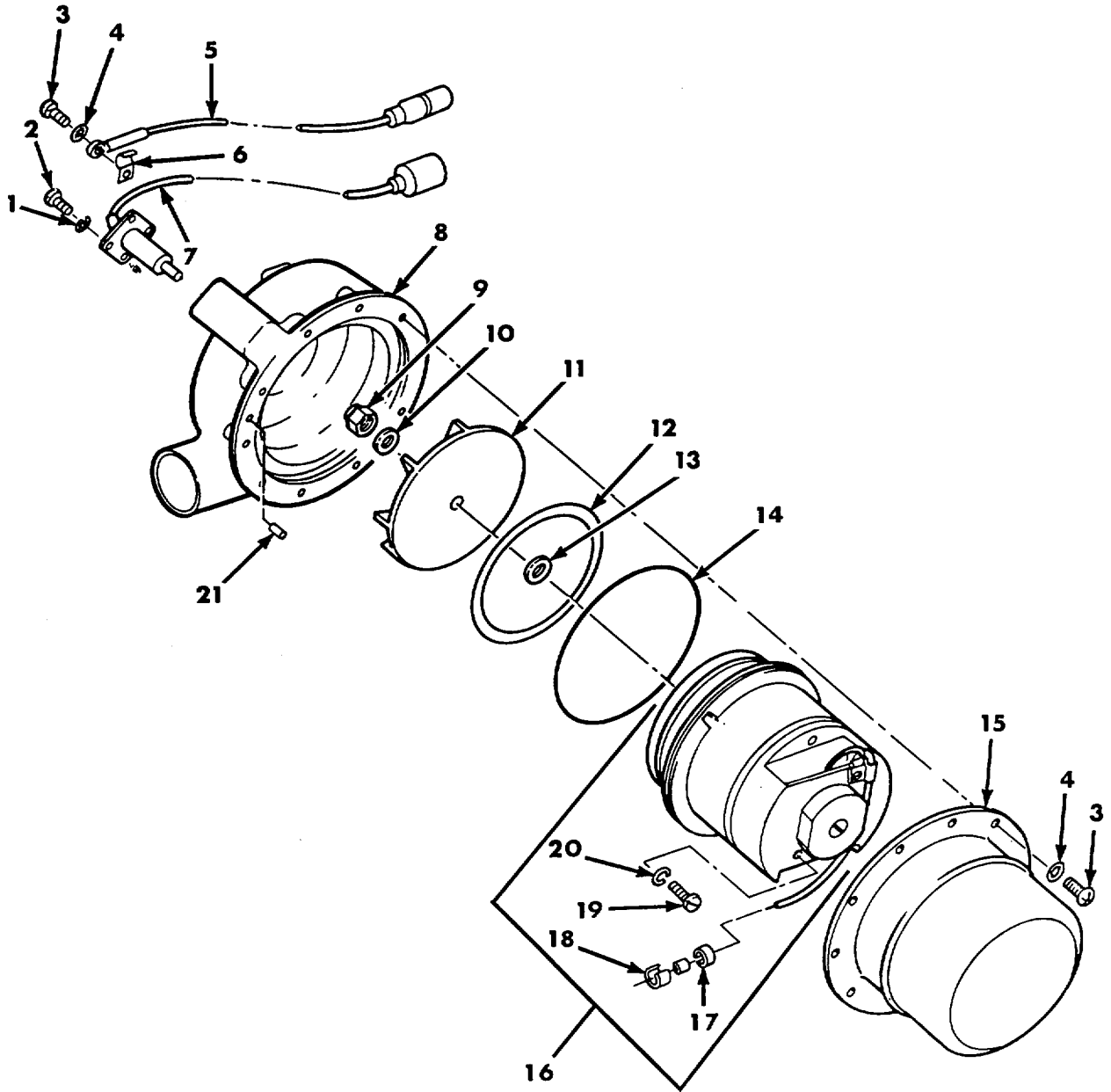

Figure 6. Air Cleaner Centrifugal Fan 10905010.

SECTION II

(1) ITEM NO	(2) SMR CODE	(3) FSCM	(4) PART NUMBER	(5) DESCRIPTION AND USABLE ON CODES (UOC) GROUP 0304 FIG.6 AIR CLEANER CENTRIFUGAL FAN 10905010	(6) QTY
1	PAFZZ	96906	MS35333-37	WASHER,LOCK NO.6 NOM SIZE	4
2	PAFZZ	96906	MS35206-227	SCREW,MACHINE NO.6-32UNC-2A X .312.....	4
3	PAFZZ	96906	MS35206-243	SCREW,MACHINE NO.8-32UNC-2A X .375.....	11
4	PAFZZ	96906	MS35333-38	WASHER,LOCK NO.8 NOM SIZE	11
5	PAFZZ	19207	10870919	LEAD,ELECTRICAL	1
6	PAFZZ	19207	8728293	STRAP,RETAINING ELECTRICAL LEAD.....	1
7	PAFZZ	19207	8728292	LEAD AND CAPACITOR.....	1
8	PAFZZ	19207	10905009	HOUSING,CENTRIFUGAL BLOWER MOTOR.....	1
9	PAFZZ	96906	MS21042-5	NUTISELF-LOCKINGVEX RING BASE,5/16- 24 UNF PART OF KIT P/N 5703549.....	1
10	PAFZZ	19207	10933966	WASHER,FLAT FLAT,3/8 ID PART OF KIT	1
				P/N 5703549.....	
11	PAFZZ	19207	10933968	IMPELLER,FANICENTRI.....	1
12	PAFZZ	96906	MS9021-154	PACKINGTPREFORMED 3.722 ID13.922 OD.....	1
				PART OF KIT P/N 5703549..3..S4....9	
13	PAFZZ	19205	10933967	WASHER,FLAT .316t.50 OD,.016 THK,	2
				SHIM AS REQUIRED PART OF KIT P/N 570 3 5	
14	PAFZZ	19207	10934405	PACKINGIPREFORMED 4.487 ID,4.693 OD	1
				PART OF KIT P/N 5703549	
15	PAFZZ	19207	10870920	COVER,ELECTRIC MOTO.....	1
16	PAFFF	19207	12270348	MOTOR,DIRECT CURREN	1
17	PAFZZ	18876	8034660-1442	.INSULATION SLEEVING.....	1
18	PAFZZ	19207	8338564	TERMINAL ASSEMBLY.....	1
19	PAFZZ	96906	MS35214-38	.SCREW,MACHINE	1
20	PAFZZ	96906	MS35335-31	.WASHER,LOCK	1
				UOC:U68	
21	PAFZZ	21450	589700	PINISPRING .062 DIA X 7/16.	1

END OF FIGURE

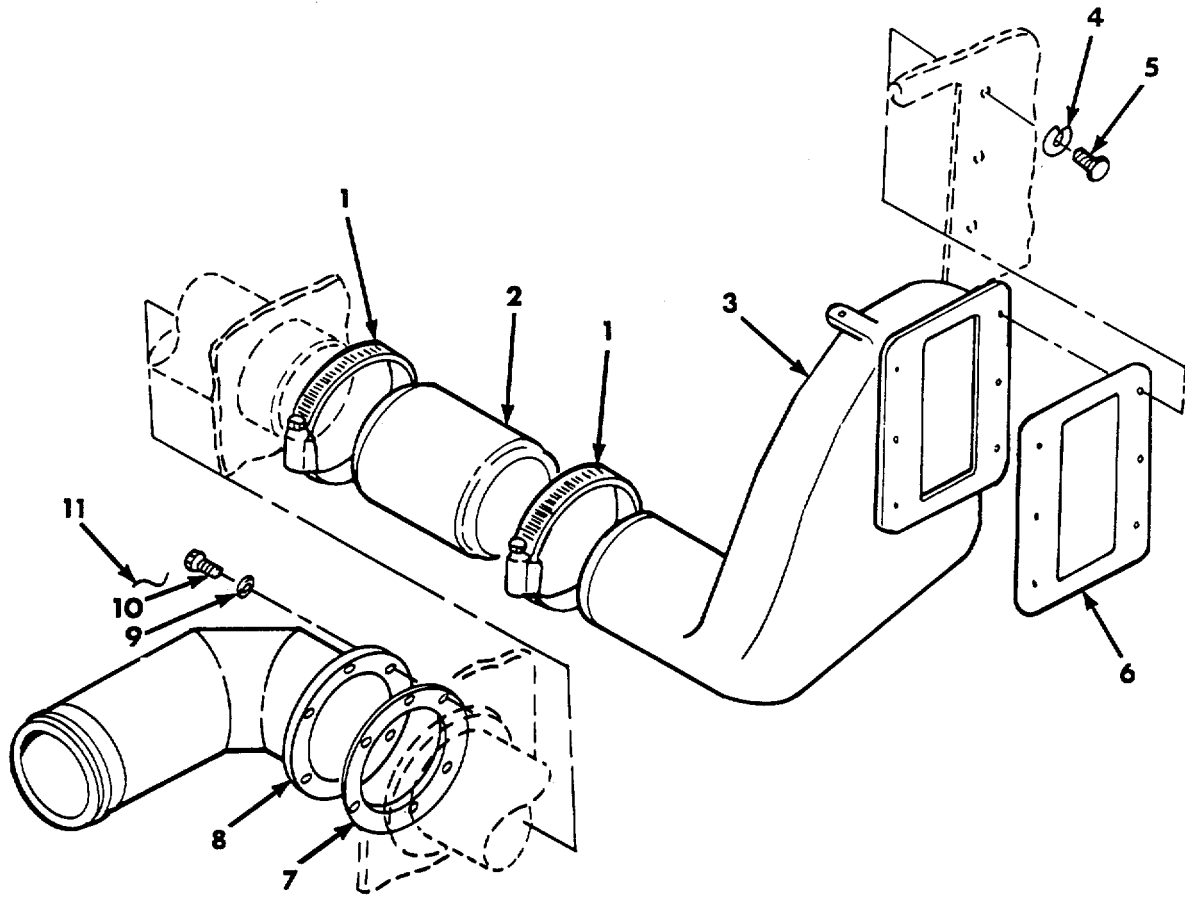

Figure 7. Engine Intake Air Ducts.

SECTION II					
(1)	(2)	(3)	(4)	(5)	(6)
ITEM	SMR	FSCM	PART	DESCRIPTION AND USABLE ON CODES (UOC)	QTY
NO	CODE		NUMBER	GROUP 0305	
FIG.7 ENGINE INTAKE AIR DUCTS					
1	PAOZZ	96906	MS35842-16	CLAMP,HOSE 4.125 TO 7.00 ID	2
2	PADZZ	19207	10956571	HOSE,AIR DUCT.....	1
3	PAOZZ	19207	10902030	DUCT,AIR INTAKE.....	1
4	PAOZZ	96906	MS35338-46	WASHER,LOCK 3/8 NOM SIZE	6
5	PAOZZ	96906	MS90725-58	SCREW,CAP,HEXAGON H 3/8-16UNC-2A X 6 750	
6	PAOZZ	19207	10904370	GASKET AIR SEPARATOR INLET	1
7	PAOZZ	19207	10904371	GASKET.....	1
8	PAOZZ	19207	12253945	ELBOW,OUCTIASSEMBLY AIR CONNECTOR..	1
9	PAOZZ	96906	MS27183-14	WASHER,FLAT .406 ID,1812 ODD.065.....	6
				THK	
10	PAOZZ	96906	MS18153-58	SCREW,CAP,HEXAGON H 3/8-24UNF-2A X	6
				750	
11	MOOZZ	96906	MS20995-C41	WIRE,NONELECTRICAL MFD FROM 9505-..... V 00-331-3275	

END OF FIGURE

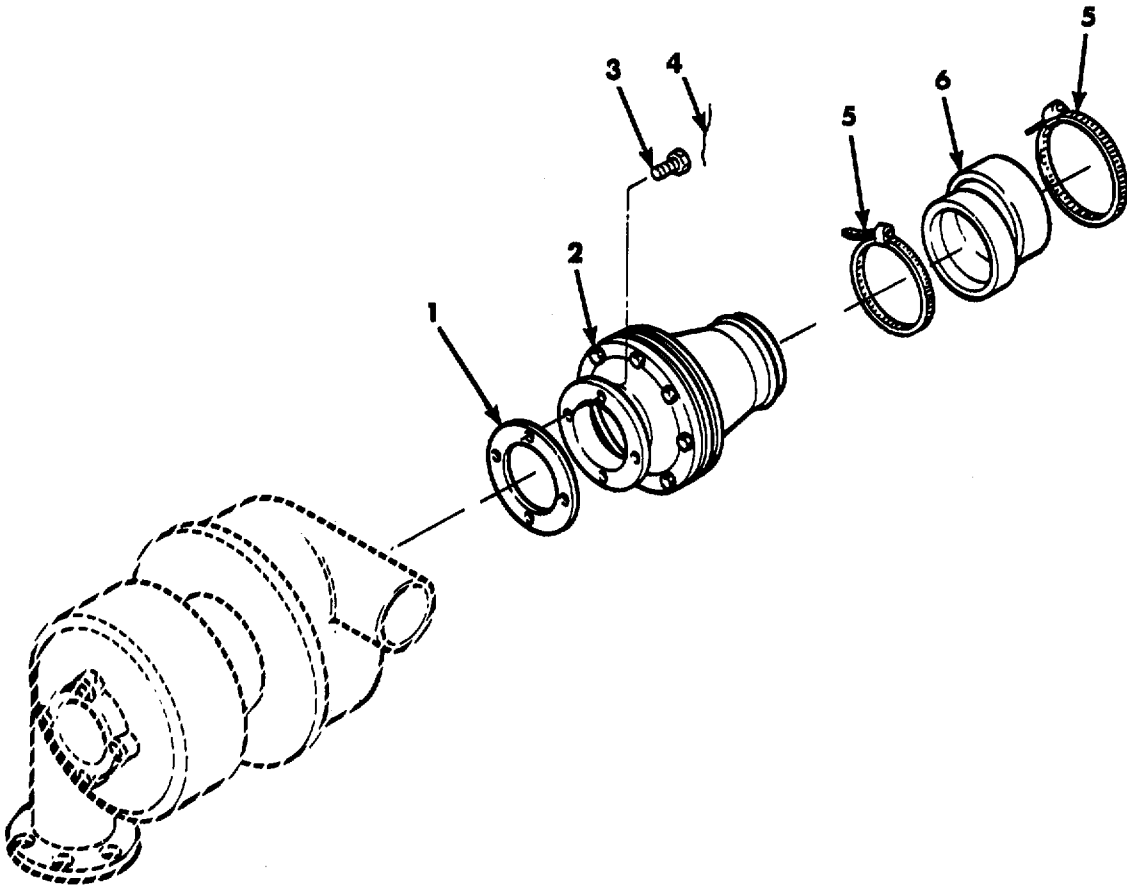

Figure 8. Turbocharger Air Intake Filter and Related Items (Engine Model 7083-7398).

SECTION II

(1) ITEM NO	(2) SMR CODE	(3) FSCM	(4) PART NUMBER	(5) DESCRIPTION AND USABLE ON CODES (UOC) GROUP 0305 FIG 8 TURBOCHARGER AIR INTAKE FILTER AND RELATED ITEMS (ENGINE MODEL 1083-7398)	(6) QTY
1	PAOZZ	19207	10904225	GASKET TURBOCHARGER AIR INLET ADAPTR.....	1
2	PAOZZ	19207	11675677	FILTER ELEMENTIINTA	1
3	PFOZZ	96906	MS518154-60	SCREW,CAP,HEXAGON H 3/8-16UNC-ZA X.....	
4	MOOZZ	96906	MS20995F41	WIRE,NONELECTRICAL TERMINAL..... RETAININGI.152 SLOT,MFG FROM 9505- 00-684-4843. UOC:U68	v
5	PAOZZ	96906	MS35842-14	CLAMP,HOSE TYPE F,2-3/4 TO 3-1/2 ID.....	4
6	PAOZZ	19207	11675684	HOSE,AIR DUCT INTAKE SCREEN	1

END OF FIGURE

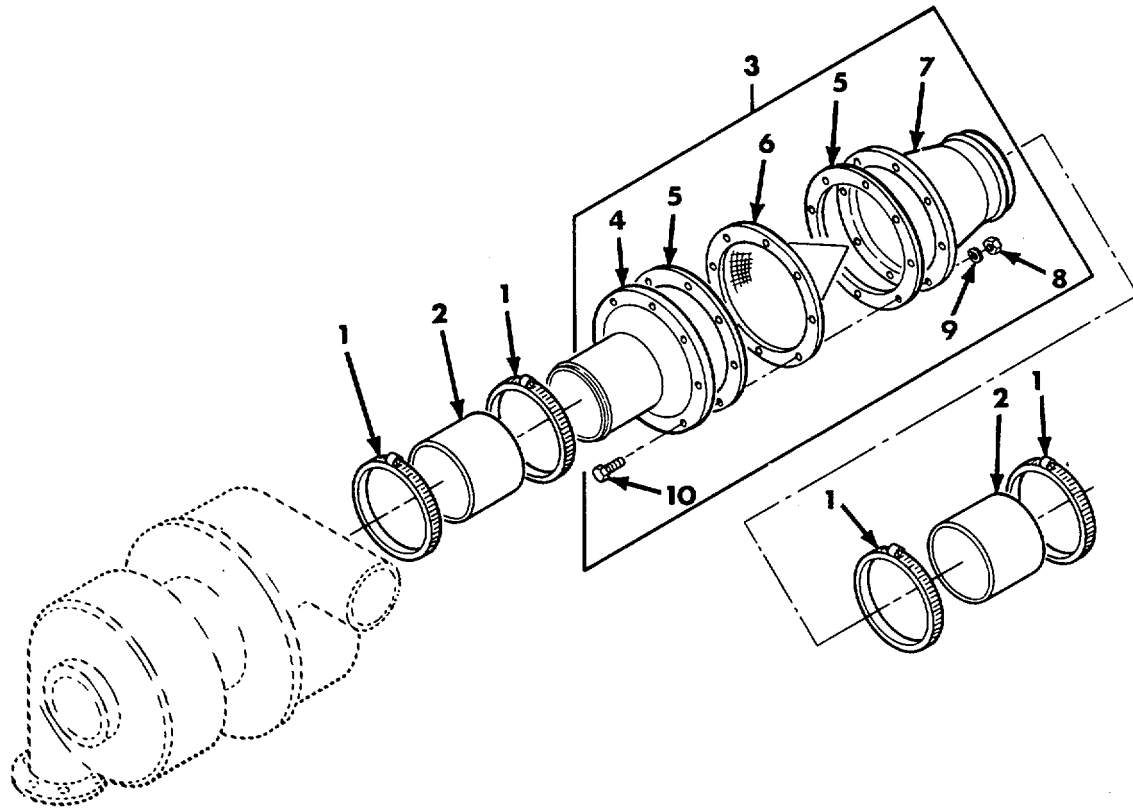

Figure 9. Turbocharger Air Intake Screen and Related Items (Engine Model 7083- 7395).

SECTION II

(1) ITEM NO	(2) SMR CODE	(3) FSCM	(4) PART NUMBER	(5) DESCRIPTION AND USABLE ON CODES (UOC) GROUP 0305 FIG.9 TURBOCHARGER AIR INTAKE SCREEN AND RELATED ITEMS (ENGINE MODEL 7083-7395)	(6) QTY
1	PAOZZ	96906	MS35842-16	CLAMP,HOSE TYPE FP4-1/8 TO 7 ID	4
2	PAOZZ	19207	12253947	HOSEVAIR DUCT INLET	2
3	PAOZZ	19207	12253938	SCREEN ASSEMBLYAIR	1
4	PFOZZ	19207	12253940	CASE,SCREW	1
5	PAOZZ	19207	11675683	GASKET	2
6	PAOZZ	19207	11675682	SCREEN,TURBOCHARGER AIR INTAKE....	1
7	XAOZZ	19207	12253939	CASE HOSE CONNECTION	1
8	PAOZZ	96906	MS51968-2	NUT,PLAIN,HEXAGON 1/4-28UNF	8
9	PAOZZ	96906	MS35338-44	WASHER,LOCK 1/4 NOM SIZE	8
10	PAOZZ	96906	MS90726-6	SCREW,CAP,HEXAGON H 1/4-28UNF-2A	8
				X .750,GRADE 5.....	

END OF FIGURE

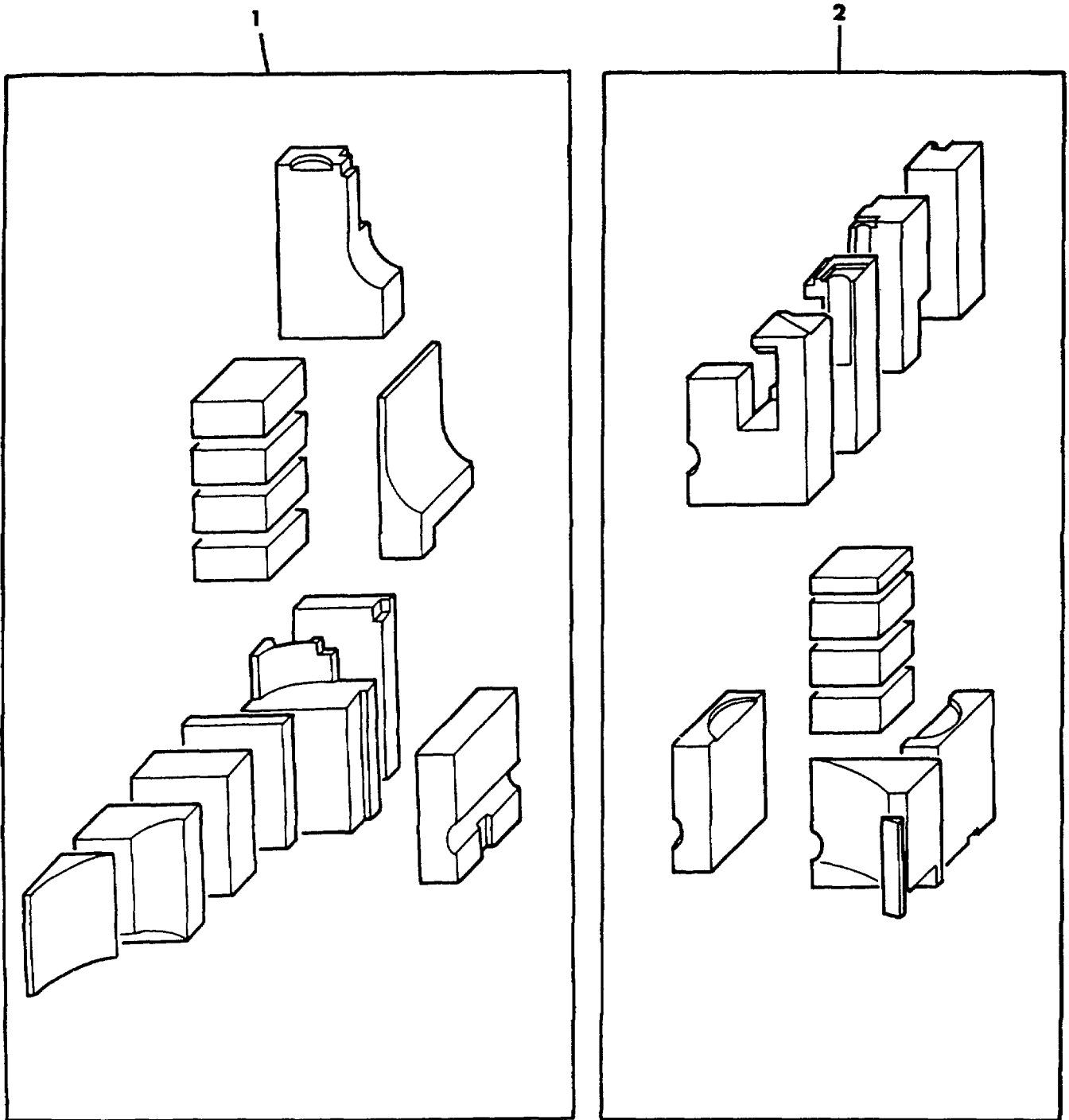

Figure 10. Fabric Fuel Cell Filler Blocks.

SECTION II

(1) ITEM NO	(2) SMR CODE	(3) FSCM	(4) PART NUMBER	(5) DESCRIPTION AND USABLE ON CODES (UOC)	(6) QTY
				GROUP 0306 FIG.10 FABRIC FUEL CELL FILLER BLOCKS	
1	PAFZZ	19207	5704869	KIT FILLER BLOCK.....	1
2	PAFZZ	19207	5704870	KIT FILLER BLOCK.....	1

END OF FIGURE

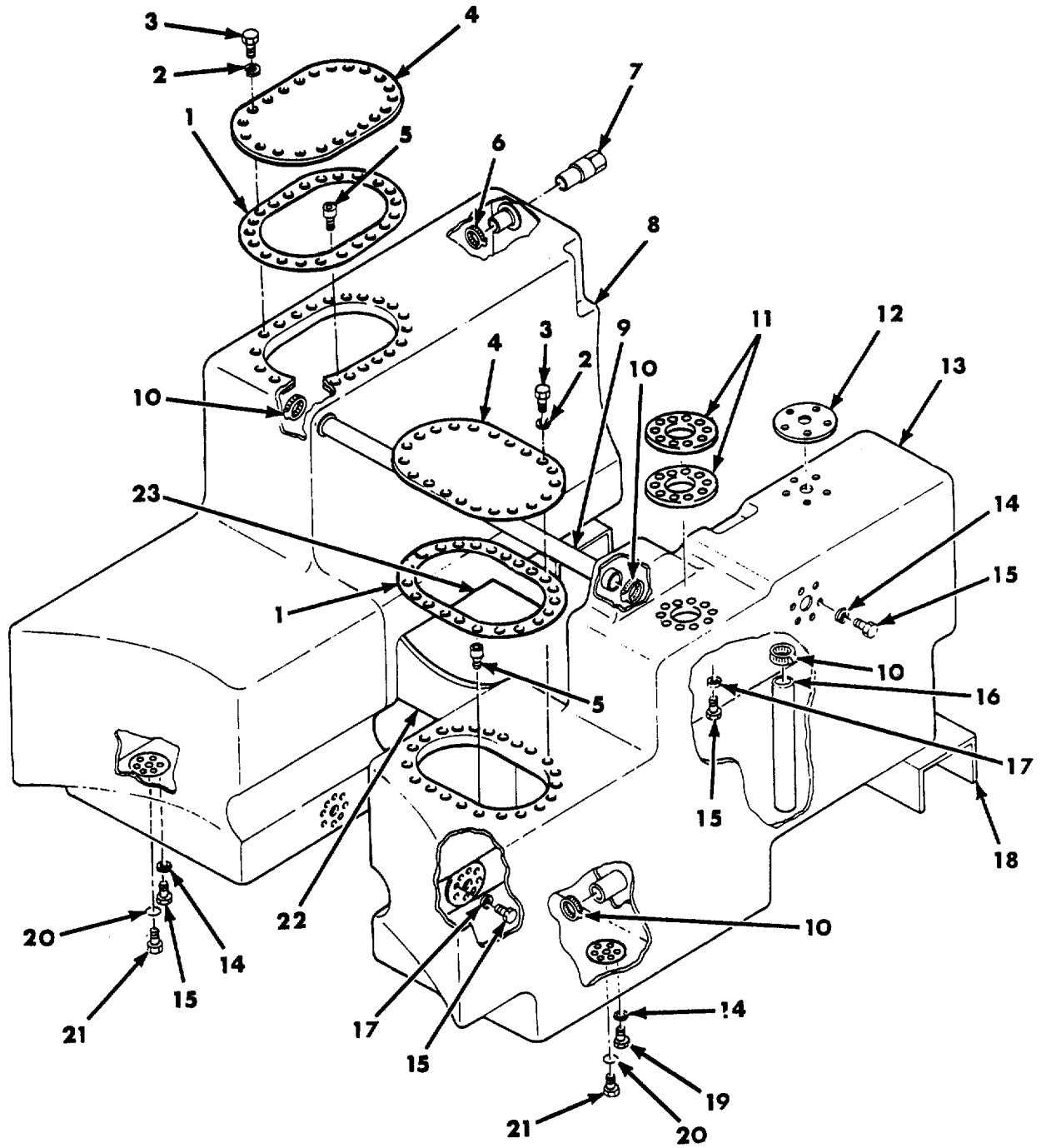

Figure 11. Fabric Fuel Cell Installation.

SECTION II

(1) ITEM NO	(2) SMR CODE	(3) FSCM	(4) PART NUMBER	(5) DESCRIPTION AND USABLE ON CODES (UOC) GROUP 0306 FIG. 11 FABRIC FUEL CELL INSTALLATION	(6) QTY
1	PAFZZ	19207	11675593	GASKET FUEL CELL ACCESS COVER.....	2
2	PAFZZ	96906	MS35338-46	WASHER,LOCK 3/8 NOM SIZE	40
3	PAFZZ	96906	MS18153-63	SCREWCAP,HEXAGON H 3/8-24UNF-2A X	40
				1.150,GRAOE 5.....	
4	PAFZZ	19204	10901197	COVER,ACCESS FUEL CELL.....	2
5	PAFZZ	96906	MS16998-76	SCREW,CAP,SOCKET HE 3/8-24UNF-3A X.....	4
				1.50	
6	PAFZZ	96906	MS35842-12	CLAMP,HOSE	1
7	PAFZZ	19207	11643361	ADAPTER,STRAIGHT,P1 FUEL RETURN	1
8	PAFZZ	19207	11675592	CELL,FUEL LEFT HAND.....	1
9	PAFZZ	19207	11643359	TUBE,BENT,METALLIC	1
10	PAFZZ	96906	MS35842-11	CLAMP,HOSE .688 TO 1.250 ID	4
11	PAOZZ	19207	8397694	GASKET FUEL FILLER	2
12	PAFZZ	19207	5281886	GASKET FUEL SENDING UNIT.....	1
13	PAFZZ	19207	11675591	TANK,FUEL,ENGINE	1
14	PAFZZ	96906	MS35338-44	WASHER,LOCK 1/4 NOM SIZE.....	18
15	PAFZZ	96906	MS90726-6	SCREW,CAP,HEXAGON H 1/4-28UNF-2A X	24
				750,GRADE 5.....	
16	MFFZZ	19207	11643363-2	HOSETRUBBER MFD FROM 27 INCHES OF.....	1
				4720-01-101-8470.....	
17	PAFZZ	96906	MS27183-10	WASHER,FLAT 281 ID,.625 00D.065.....	18
				THK	
18	PBFZZ	19207	11675595	SUPPORTFUEL CELL RIGHT FRONT	1
19	PAFZZ	96906	MS90727-7	SCREW,CAP,HEXAGON H 1/4-28UNF-2A X	12
				.625,GRADE 8	
20	PAFZZ	96906	MS28778-10	PACKINGGPREFORMED .7T5 IDO.969 00,	2
				FUEL CELL	
21	PFFZZ	96906	MS24391-10L	PLUG,MACHINE THREAD 7/8-14UNF,FUEL	2
				CELL DRAIN.....	
22	PBFZZ	19207	12253935	SUPPORT,FUEL TANK.....	1
23	PBFZZ	19207	11675596	SUPPORT,FUEL CELL LEFT FRONT	1

END OF FIGURE

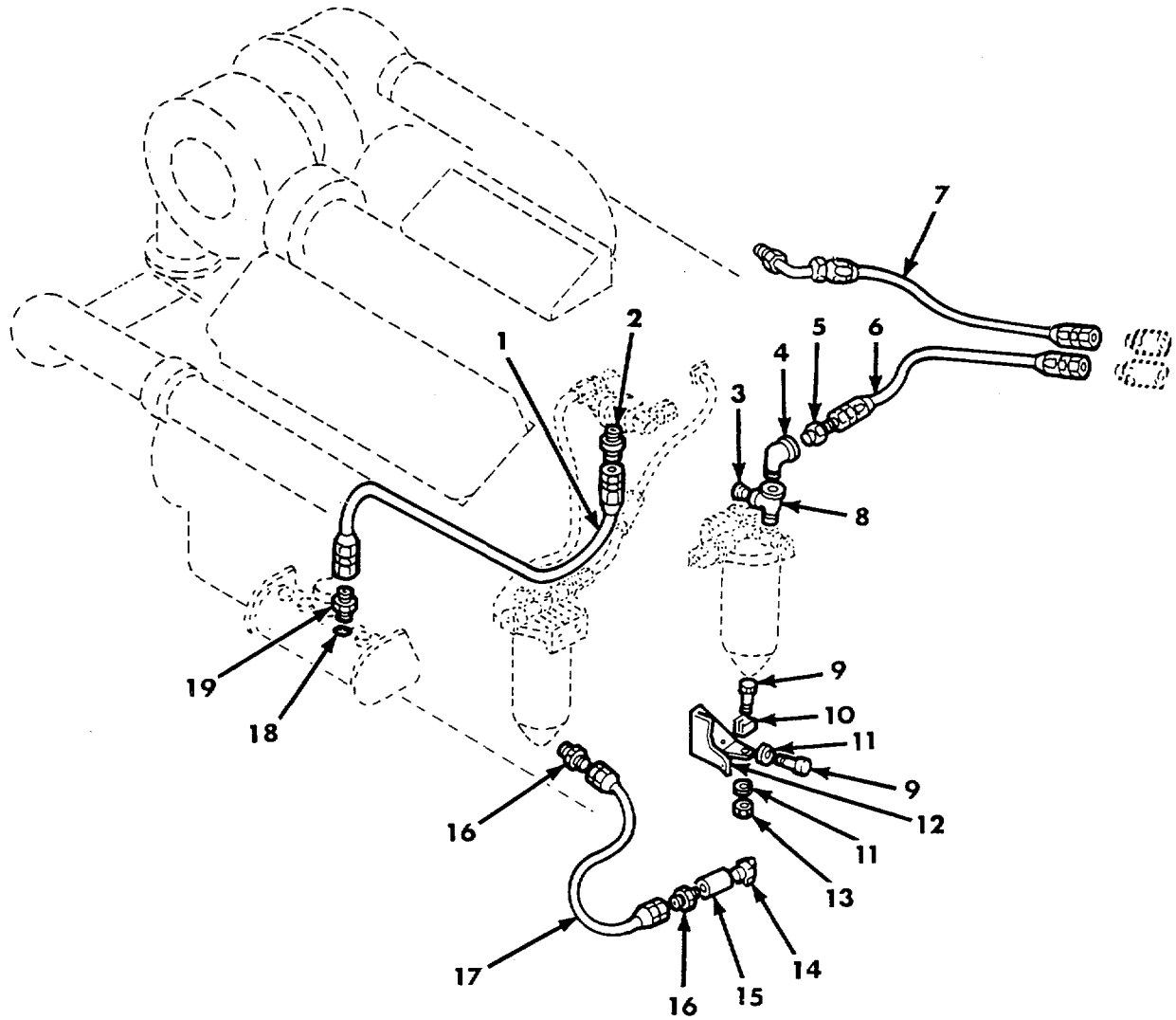

Figure 12. Fuel Lines and Fittings (Low Pressure) Couplings to Engine.

SECTION II

(1) ITEM NO	(2) SMR CODE	(3) FSCM	(4) PART NUMBER	(5) DESCRIPTION AND USABLE ON CODES (UOC) GROUP 0306 FIG.12 FUEL LINES AND FITTINGS (LOW PRESSURE) COUPLINGS TO ENGINE	(6) QTY
1	PAOZZ	19207	10913168	HOSE ASSEMBLYINONME FUEL PUMP TO RESERVOIR DRAIN.....	1
2	PAOZZ	96906	MS51819-3	ADAPTER,STRAIGHTIPI 1SNPTF PIPE TO 1/4 TUBE	1
3	PAOZZ	81348	WW-P-471ACABUB	PLUG,PIPE.....	1
4	PAOZZ	96906	MS39230-2	ELBOW,PIPE ¼ PIPE	1
5	PAOZZ	96906	MS51819-8	ADAPTER,STRAIGHTTPI 1/4NPTF PIPE TO 1/2 TUBE	1
6	PAOZZ	19207	10917137-1	HOSE ASSEMBLY,NONME FUEL SUPPLY TO.....	1
7	PAOZZ	19207	12253976	HOSE ASSEMBLY,NONME FUEL RETURN.....	1
8	XDOZZ	19207	125631	TEE,PIPE PRIMARY FUEL FILTER	1
9	PAOZZ	96906	MS90727-4	SCREW,CAP,HEXAGON H 1/4-28UNF-2A X562,GRADE 8	3
				UOC:012,013	
10	PAOZZ	19207	5266186	CLIPSPRING TENSION FILTER DRAIN COUPLING.....	1
11	PAOZZ	96906	MS35338-44	WASHER,LOCK 1/4 NOM SIZE	3
12	PBOZZ	19207	11643084	BRACKET,FUEL FILTER FILTER DRAIN..... COCK.....	1
13	PAOZZ	96906	MS51968-2	NUTGPLAINIHEXAGON 1/4-28UNF.....	1
14	PAOZZ	96906	MS35783-2	COCK,DRAIN 1/4-28NPTF	1
15	PAOZZ	96906	MS39233-2	COUPLING,PIPE ¼ PIPE.....	1
16	PAOZZ	96906	MS51819-5	ADAPTER,STRAIGHTIPI 1/4NPTF PIPE TO 1/4 TUBE	2
17	PAOZZ	19207	10917137-5	HOSE ASSEMBLYINONME FUEL FILTER DRAIN	1
18	PAOZZ	96906	MS28778-4	PACKING,PREFORMED *351 ID,*495 OD.....	1
19	PAOZZ	96906	MS21902-4	NIPPLE,BOSS FLARELESS TUBE 1/4..... TUBE OD	1

END OF FIGURE

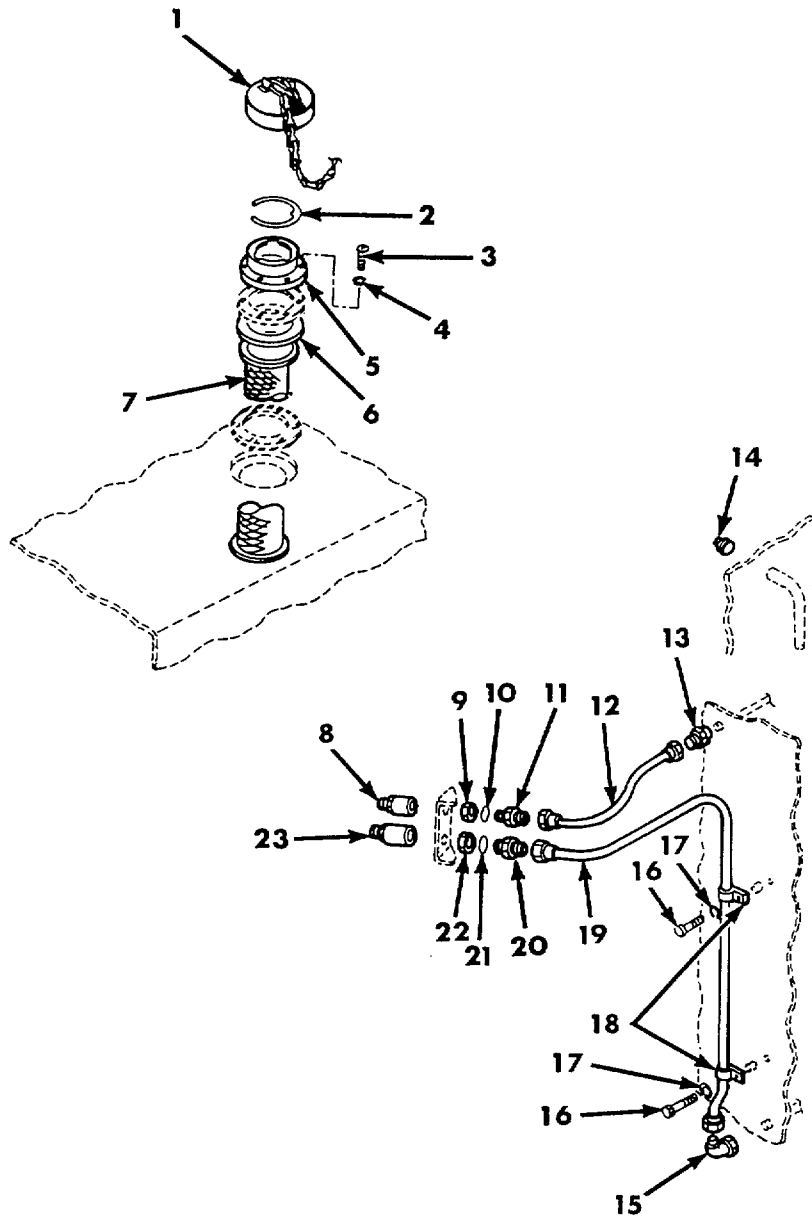

Figure 13. Fuel Lines and Fittings (Low Pressure) Couplings to Fuel Cells.

SECTION II					
(1)	(2)	(3)	(4)	(5)	(6)
ITEM	SMR	FSCM	PART	DESCRIPTION AND USABLE ON CODES (UOC)	QTY
NO	CODE		NUMBER		
GROUP 0306					
FIG.13 FUEL LINES AND FITTINGS (LOW PRESSURE) COUPLINGS TO FUEL CELLS					
1	PAOZZ	96906	MS35645-1	CAP,FILLER OPENING FUEL FILLER NECK	1
2	PAOZZ	19207	10902785	RING,FUEL CAP CHAIN FUEL FILLER.....	1
				NECK	
3	PAOZZ	96906	MS35207-262	SCREW,MACHINE NO.10-32UNF-2A X .438	6
4	PAOZZ	96906	MS35338-43	WASHER,LOCK NO.10 NOM SIZE	6
5	PAOZZ	19207	8397693	RING, FUEL TANK FIL	1
6	PAOZZ	19207	10902788	GASKET FUEL FILLER NECK	1
7	PAOZZ	19207	10911553	STRAINER ELEMENT,SE FUEL FILLER	1
				NECK	
8	PAOZZ	96906	MS24334-6	COUPLING ASSEMBLY,Q 3/8 TUBE DIA	1
9	PAOZZ	88044	AN6289-12	LOCKNUT,TUBE FITTIN FLARED,1-1/16-	1
				12UN	
10	PAOZZ	96906	MS29512-06	PACKINGIPREFORMED .375 NOM OD.....	1
11	PAOZZ	96906	MS21902-6	NIPPLE,BOSS	1
12	PAOZZ	19207	12253958	TUBE ASSEMBLY,METAL FUEL RETURN.....	1
13	PAOZZ	96906	MS51816-5A	ADAPTERISTRAIGHTTPI 1/4NPTF TO 3/8.....	1
				TUBE	
14	PAOZZ	96906	MS20913-IS	PLUG,PIPE STL 1/8NPT	1
15	PAOZZ	96906	MS39200-6	ELBOW,PIPE TO TUBE 3/8NPTF TO 1/2	1
				TUBE.....	
16	PAOZZ	96906	MS90726-3	SCREWCAPIHEXAGON H 1/4-28UNF-2A X	2
				.500,GRADE 5	
17	PAOZZ	96906	MS35338-44	WASHER,LOCK 1/4 NOM SIZE..	2
18	PAOZZ	96906	MS21333-102	CLAMP,LOOP .500 DIA.....	2
19	PAOZZ	19207	10934948	TUBE ASSEMBLYVMETAL FUEL SUPPLY	1
20	PAOZZ	96906	MS21902-8	NIPPLE,BOSS 1/2 TUBE OD	1
21	PAOZZ	96906	MS29512-08	PACKING,PREFORMED	1
22	PAOZZ	88044	AN6289-16	LOCKNUT,TUBE FITTIN 1-5/16-12UN	1
23	PAOZZ	00624	MS24334A8	COUPLING ASSEMBLY,S 1/2 TUBE DIA.....	1

END OF FIGURE

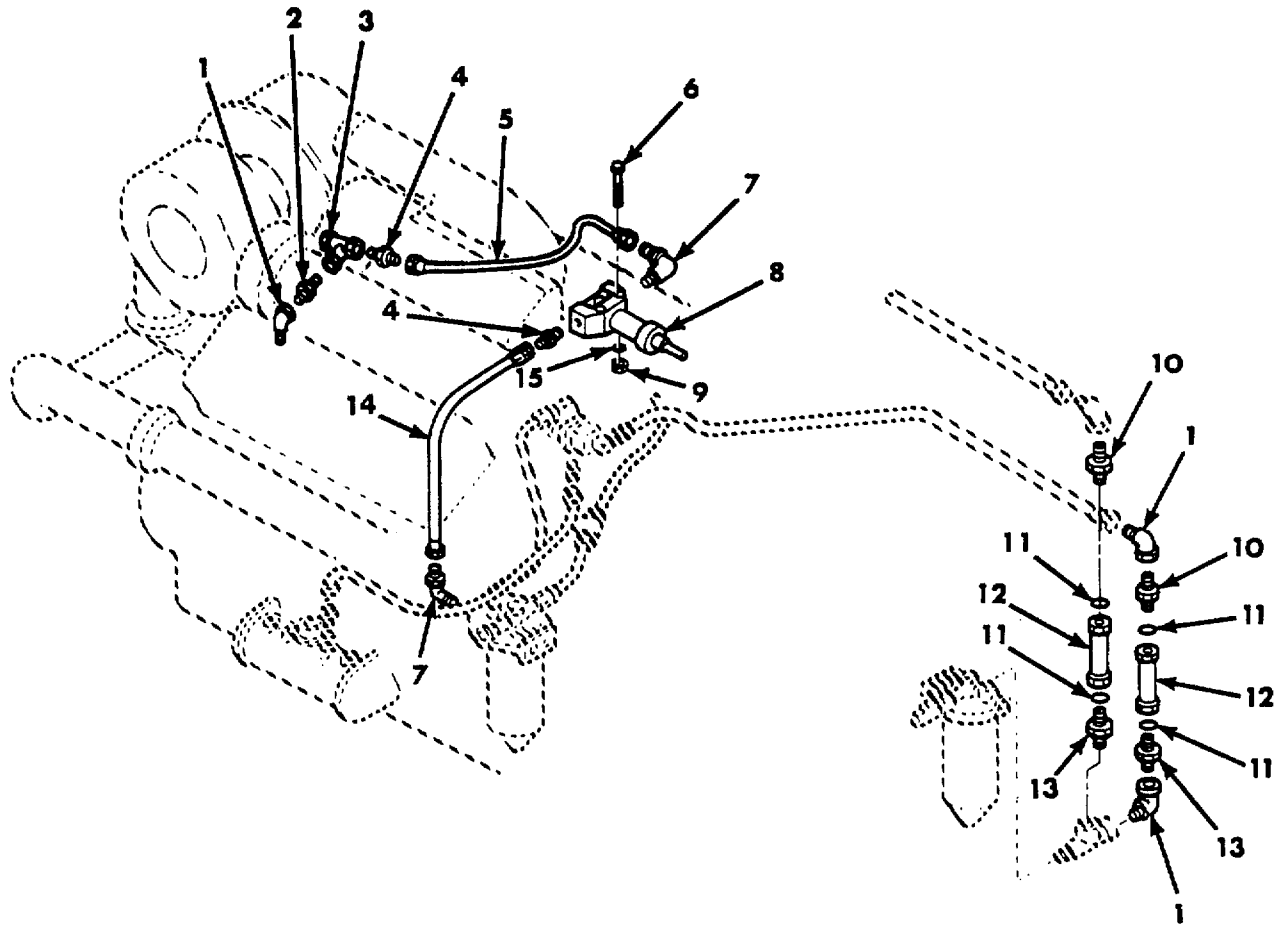
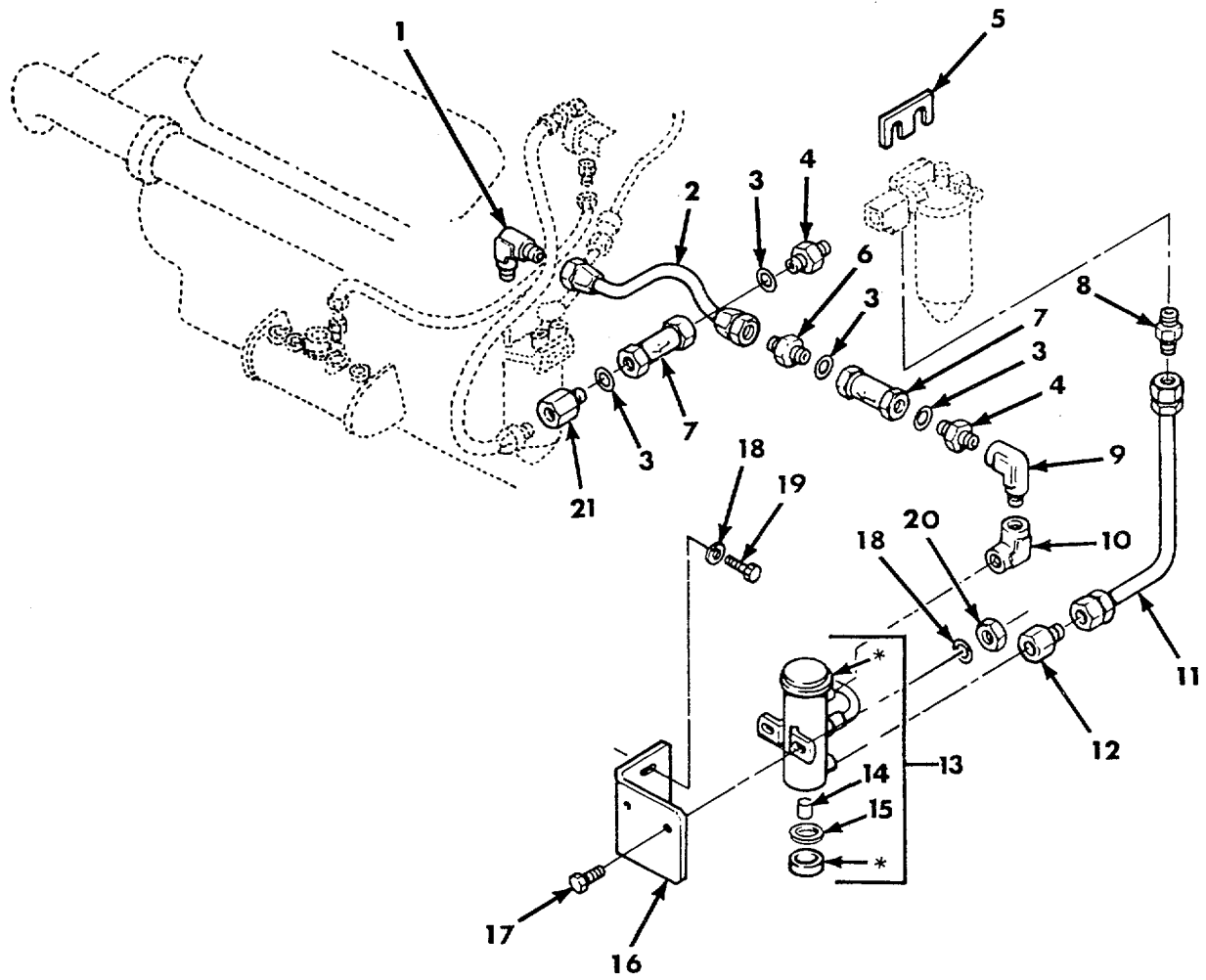

Figure 14. Fuel and Purge-and-Prime Lines and Fittings (Engine Model 7083-7398).

SECTION II					
(1)	(2)	(3)	(4)	(5)	(6)
ITEM	SMR	FSCM	PART	DESCRIPTION AND USABLE ON CODES (UOC)	QTY
NO	CODE		NUMBER		
GROUP 0311					
FIG* 14 FUEL AND PURGE-ANN PRIME					
LINES AND FITTINGS (ENGINE					
MODEL 7083-7398)					
1	PAOZZ	96906	MS51952-2	ELBOW,PIPE	3
2	PAOZZ	96906	MS51953-25	NIPPLE,PIPE.....	1
3	PAOZZ	24617	144083	TEE,PIPE STRAIGHT,14NPT.....	1
4	PAOZZ	96906	MS51819-5	ADAPTER,STRAIGHT,PI 1/4NPTF PIPE	2
				TO 1/4 TUBE	
5	PAOZZ	96906	MS28762-4-0110	HOSE ASSEMBLY,NONME SOLENOID VALVE	1
6	PAOZZ	96906	MS35207-272	SCREW,MACHINE	2
7	PAOZZ	96906	MS51815-5	ELBOWPIPE TO TUBE 1/4NPTF PIPE TO.....	2
				1/4 TUBE	
8	PAOZZ	24617	5132525	VALVE,SOLENOID.....	1
9	PAOZZ	96906	MS35650-302	NUT,PLAIN,HEXAGON NO.10-32UNF	2
10	PAOZI	96906	MS51816-5A	ADAPTER,STRAIGHTTPI 1/4NPTF PIPE	2
				TO 3/8 TUBE	
11	PAOZZ	96906	MS29513-014	PACKING,PREFORMED .489 IDI.629 OD.....	4
12	PAOZZ	96906	MS28BB2A-6	VALVE,CHECK .375 TUBE OD	2
13	PAOZZ	96906	MS51819-7	ADAPTERISTRAIGHTGPI 1/4NPTF PIPE.....	2
				TO 3/8 TUBE	
14	PAOZZ	19207	10913169	HOSE ASSEMBLY,NONME FUEL FILTER TO	1
				SOLENOID VALVE.....	
15	PAOZZ	96906	MS35333-39	WASHER,LOCK	2
END OF FIGURE					



* No Further Disassembly Authorized.

Figure 15. Fuel and Purge-and-Prime Lines and Fittings (Engine Model 7083-7395).

SECTION II

TM9 -2350-304-24P-1

(1) ITEM NO	(2) SMR CODE	(3) FSCM	(4) PART NUMBER	(5) DESCRIPTION AND USABLE ON CODES (UOC)	(6) QTY
GROUP 0311					
FIG.15 FUEL AND PURGE-AND-PRIME					
LINES AND FITTINGS (ENGINE					
MODEL 7083-7395)					
1	PAOZZ	96906	MS51815-5	ELBOW,PIPE TO TUBE 1/4NPTF PIPE TO 1/4 TUBE	1
2	PAOZZ	19207	10917137-5	HOSE ASSEMBLYVNONME PUMP TO FILTER	1
3	PAOZZ	96906	MS29513-014	PACKINGIPREFORMED *489 IDI.629 OD	4
4	PAOZZ	96906	MS51819-7	ADAPTERISTRAIGHT,PI	2
5	PAOZZ	19207	12254007	SPACER,FUEL STRAINE.....	1
6	PAOZZ	96906	MS21916-6-4	REDUCER,BOSS EXTERNAL THO 1/4 TO 3/.....	1
7	PAOZZ	96906	MS28882B-6	VALVE,CHECK 375 TUBE OD	2
8	PAOZZ	96906	MS51500A5-4	ADAPTERISTRAIGHT,PI 1/4NPTF PIPE TO 3/8 TUBE	1
9	PAOZZ	88044	AN914-25	ELBOW,PIPE 90 DEG,1/4	1
10	PAOZZ	88044	AN916-2S	ELBOW,PIPE 90 DEG11/4 NPT	1
11	PAOZZ	96906	MS52103A050080R	HOSE ASSEMBLYVNONME PUMP TO AIR FILTER	1
12	PAOZZ	96906	MS51503B5-4	ADAPTER,STRAIGHT,PI PIPE TO HOSE..... 37 DEG FLARED	1
13	PAOOO	96906	MS51321-2	PUMP,FUEL,ELECTRICA FUEL PURGE AND..... PRIME	1
14	PAOZZ	72850	479729	STRAINER ELEMENISE	1
15	PAOZZ	19207	7413774	GASKET	1
16	PAOZZ	19207	12254005	BRACKET,FUEL PUMP.....	1
17	PAOZZ	96906	MS90726-6	SCREW,CAP,HEXAGON H 1/4-28UNF-2A X 750,GRADE 5	2
18	PAOZZ	96906	MS35333-40	WASHER,LOCK 1/4 NOM SIZE	4
19	PAOZZ	96906	MS90727-5	SCREW,CAP,HEXAGON H 1/4-28UNF-2A X625,GRADE 5	2
20	PAOZZ	96906	MS21044N4	NUT,SELF-LOCKINGIHE 1/4-20UNJF.....	2
21	PAOZZ	96906	MS51816-5A	ADAPTERVSTRAIGHT,PI	1

UOC:0121013

END OF FIGURE

15-1

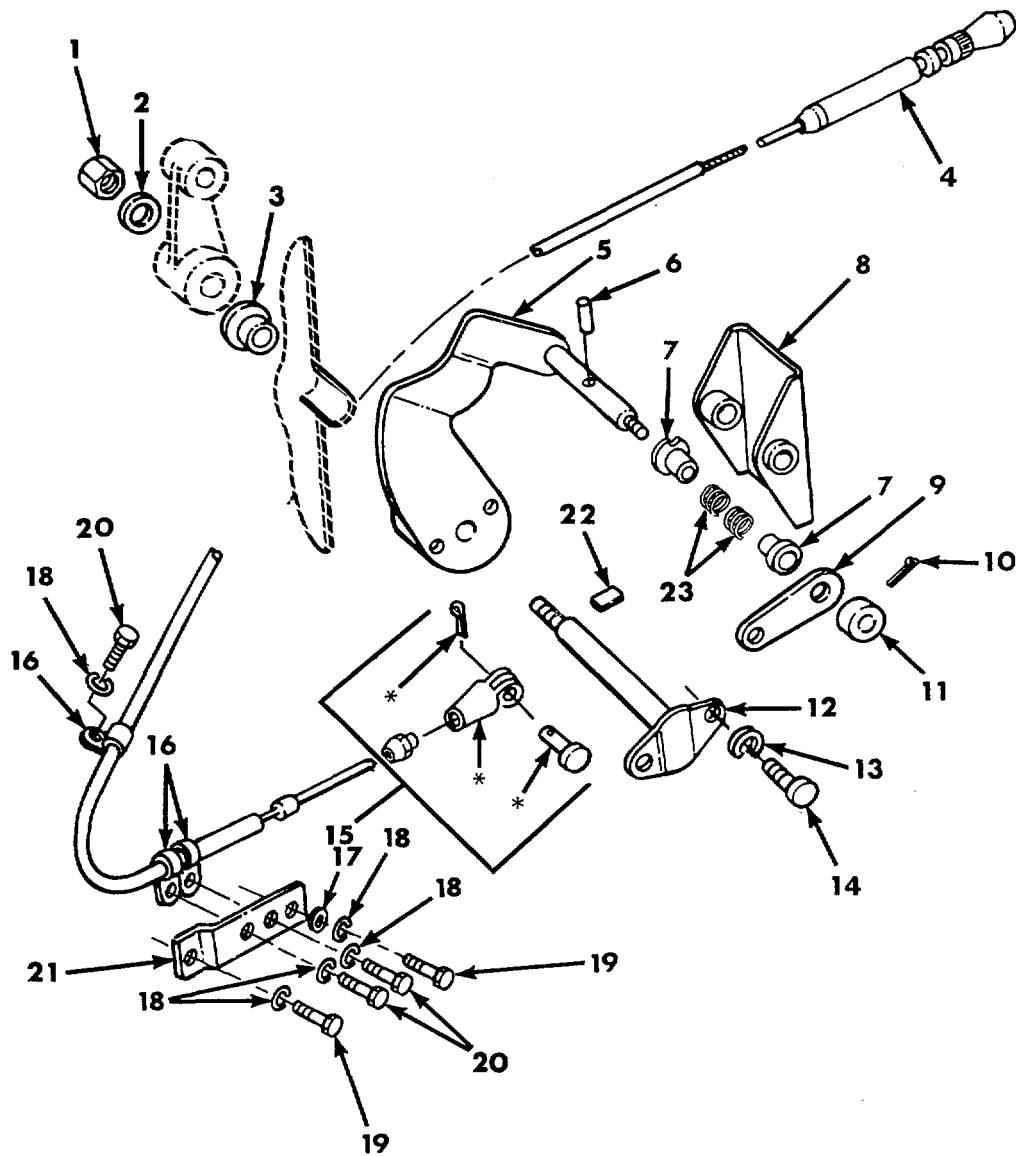

Figure 16. Throttle and Accelerator Controls and Linkage (Driver's Compartment).

SECTION II					
(1)	(2)	(3)	(4)	(5)	(6)
ITEM	SMR	FSCM	PART	DESCRIPTION AND USABLE ON CODES (UOC)	QTY
NO	CODE		NUMBER		
GROUP 0312					
FIG.16 THROTTLE AND ACCELERATOR					
CONTROLS AND LINKAGE					
(DRIVER'S COMPARTMENT)					
1	PAOZZ	96906	MS21044N6	NUT,SELF-LOCKING,HE 3/8-24UNJF.....	1
2	PAOZZ	96906	MS27183-14	WASHER,FLAT .406 110.812 OD,.065.....	1
				THK.....	
3	PAOZZ	96906	MS17796-63	BEARING,SLEEVE.....	1
4	PAOZZ	19207	10906252	CONTROL ASSEMBLY,PU PUSH-PULL.....	1
				THROTTLE.....	
5	PAOZZ	19207	10934754	LEVER,MANUAL CONTROL.....	1
6	PAOZZ	96906	MS16562-30	PIN,SPRING .094 DIA X.....	1
7	PAOZZ	19207	10934746	BEARING,SLEEVE FOOT THROTTLE PEDAL,.....	2
8	PAOZZ	19207	10934747	PEDAL,CONTROL FOOT THROTTLE.....	1
9	PAOZZ	19207	10934736	PLATE,THROTTLE CONT PART OF KIT P/N.....	1
				12322902.....	
10	PAOZZ	96906	MS24665-155	PIN,COTTER 1/16 DIA X 1.00 LG PART.....	1
				OF KIT P/N 12322902.....	
11	PAOZZ	96906	MS35692-23	NUTYPLAINISLOTTEDIH 3/8-24UNF.....	1
12	PAOZZ	19207	10934745	SHAFT,ACCELERATOR FOOT THROTTLE.....	1
				PEDAL ARM.....	
13	PAOZZ	96906	MS35338-63	WASHER,LOCK 1/4 NOM SIZE.....	2
14	PAOZZ	96906	MS90727-7	SCREW,CAP,HEXAGON H 1/4-28UNF-2A X.....	2
				,875,GRADE 8.....	
15	PAOZZ	19207	10906251	CLEVIS ASSEMBLY THROTTLE.....	1
16	PAOZZ	96906	MS21333-98	CLAMP,LOOP.....	3
17	PAOZZ	96906	MS27183-10	WASHER,FLAT.....	1
				UOC:012,013.....	
18	PAOZZ	96906	MS35338-44	WASHER,LOCK NO.8 NOM SIZE.....	5
19	PAOZZ	96906	MS90725-5	SCREWCAPTHEXAGON H PART OF KIT P/N.....	2
				12322902.....	
20	PAOZZ	96906	MS90727-3	SCREW,CAPHEXAGON H 1/4-28UNF-2A X.....	3
				.500,GRADE 8.....	
21	KFOZZ	19207	12322899	BRACKET PART OF KIT PIN 12322902.....	1
22	PAOZZ	96906	MS20067-53	KEY,MACHINE 1/8 X 1/8 X 1/2.....	1
23	PAOZZ	19207	10934742	SPRING,HELICAL,TORS FOOT THROTTLE.....	2
				PEDAL.....	

END OF FIGURE

SECTION II					
(1)	(2)	(3)	(4)	(5)	(6)
ITEM	SMR	FSCM	PART	DESCRIPTION AND USABLE ON CODES (UOC)	QTY
NO	CODE		NUMBER		
GROUP 0312					
FIG.17 THROTTLE AND ACCELERATOR					
CONTROLS AND LINKAGE (ENGINE					
COMPARTMENT)					
1	PAOZZ	96906	MS24665-281	PIN,COTTER 3/32 DIA X 1/2 LG	4
2	PAOZZ	96906	MS27183-12	WASHER,FLAT .344 ID,688 OD,065	3
3	PAOZZ	19207	10956654	SPRINGIHELICAL,COMP TRANSMISSION	1
				CONTROL ROD	
4	PAOZZ	19207	11675413	LEVER,REMOTE CONTRO TRANSMISSION	1
				THROTTLE CONTROL	
5	PAOZZ	19207	10956655	ROD,THREADED END TRANSMISSION	1
				CONTROL	
6	PAOZZ	96906	MS35691-13	NUT,PLAIN,HEXAGON 5/16-24UNF4UNF	4
7	PAOZZ	81349	M81935/2-04	BEARING,PLAIN,ROD E	4
8	PAOZZ	96906	MS35338-44	WASHERILOCK NO.8 NOM SIZE	8
9	PAOZZ	96906	MS51968-2	NUT,PLAIN,HEXAGON 1/4-28UNF	8
10	PAOZZ	19207	12289947	BEARING,SLEEVE	2
				UOC:U67,U68.....	
11	PAOZZ	96906	MS21044N5	NUT,SELF-LOCKING,HE 5/16-24UNJF.....	1
12	PAOZZ	96906	MS90727-10	SCREW,CAP,HEXAGON H 1/4-28UNF-2A X	8
				1.250,GRADE 8	
13	PAOZZ	96906	MS35810-3	PIN,STRAIGHT,HEADED 5/16 DIA,.812.....	2
				GRIP LG.....	
14	PAOOO	19207	11643090	CONNECTING LINKIRIG BELLCRANK TO.....	1
				GOVERNOR THROTTLE CONTROL	
15	PAOZZ	96906	MS35812-3	CLEVIS,ROD END 5/16-24UNF X 2.25w	2
16	PAOZZ	96906	MS35691-13	NUTIPLAINIHEXAGON 5/16-24UNF.....	2
17	XAOZZ	19207	11643060	ROD GOVERNOR CONTROL.....	1
18	PAOZZ	19207	10902809	DETENT PLATE CONTROL RETURN SPRING.....	1
19	PAOZZ	19207	8342649	SPRING,HELICALIEXTE	1
20	PAOZZ	19207	10902128	LEVER,REMOTE CONTRO GOVERNOR	1
				THROTTLE CONTROL	
21	PAOZZ	19207	10915195	WIRE ROPE ASSEMBLY, ENGINE SHUTDOWN.....	1
22	PAOZZ	96906	MS16562-33	PIN,SPRING 125 DIA X .500	1
23	PAOZZ	19207	7402722	END CABLE CONTROL HANDLE	1
24	PAOZZ	19207	7378891	HANDLEVSTARTING ROP ENGINE	1
				SHUTDOWN PUSH-PULL CABLE	
25	PAOZZ	19207	12322875	LEVER,MANUAL CONTRO ENGINE.....	1
				SHUTDOWN CONTROL	
26	PAOZZ	96906	MS24665-132	PIN,COTTER 1/16 DIA X 1/2 LG 2	
27	PAOZZ	96906	MS51932-6	PINVSTRAIGHTIHEADLE 114 DIA X 1c375.....	1
28	PAOZZ	19207	10902118	BELL CRANK THROTTLE LINKAGE.....	1
29	PAOZZ	19207	10902305	LEVER,REMOTE CONTRO THROTTLE PEDAL.....	1
				SHAFT.....	
30	PADOO	19207	12253960	CONNECTING LINK,RIG FOOT THROTTLE	1
				TO BELLCRANK CONTROLNTROL.....	
31	PAOZZ	81349	M81935/2-04	.BEARING,PLAIN,ROD	2
32	PAOZZ	96906	MS35691-13	.NUTIPLAINIHEXAGON 5/16-24UNF	2
33	XAOZZ	19207	8689594	TUBE.....	1
34	PAOZZ	19207	12289946	SHAFT,SHOULDERED	1

SECTION II

(1) ITEM NO	(2) SMR CODE	(3) FSCM	(4) PART NUMBER	(5) DESCRIPTION AND USABLE ON CODES (UOC)	(6) QTY
35	PAOZZ	19207	10902229	UOC:U67,U68 BELL CRANK TRANSMISSION AND GOVERNOR LINKAGE	1
36	PAOZZ	19207	10902660	SPRING,HELICAL,EXTE THROTTLE RETURN	1
37	PAOZZ	19207	10934750	BOLTIEYE THROTTLE ROD RETURN SPRING.....	1
38	PAOZZ	96906	MS90725-58	SCREWICAPVHEXAGON H 3/8-16UNC-2A X	1
39	PAOZZ	96906	MS35338-46	WASHERILOCK 3/8 NOM SIZE	1
40	PAOZZ	96906	MS35650-302	NUT,PLAIN,HEXAGON NO.10-32UNF	2
41	PAOZZ	19207	10934751	BRACKET,ANGLE THROTTLE ROD RETURN	1
42	PAOZZ	19207	10902117	STUD,PLAIN THROTTLE LINKAGE..... END OF FIGURE	1

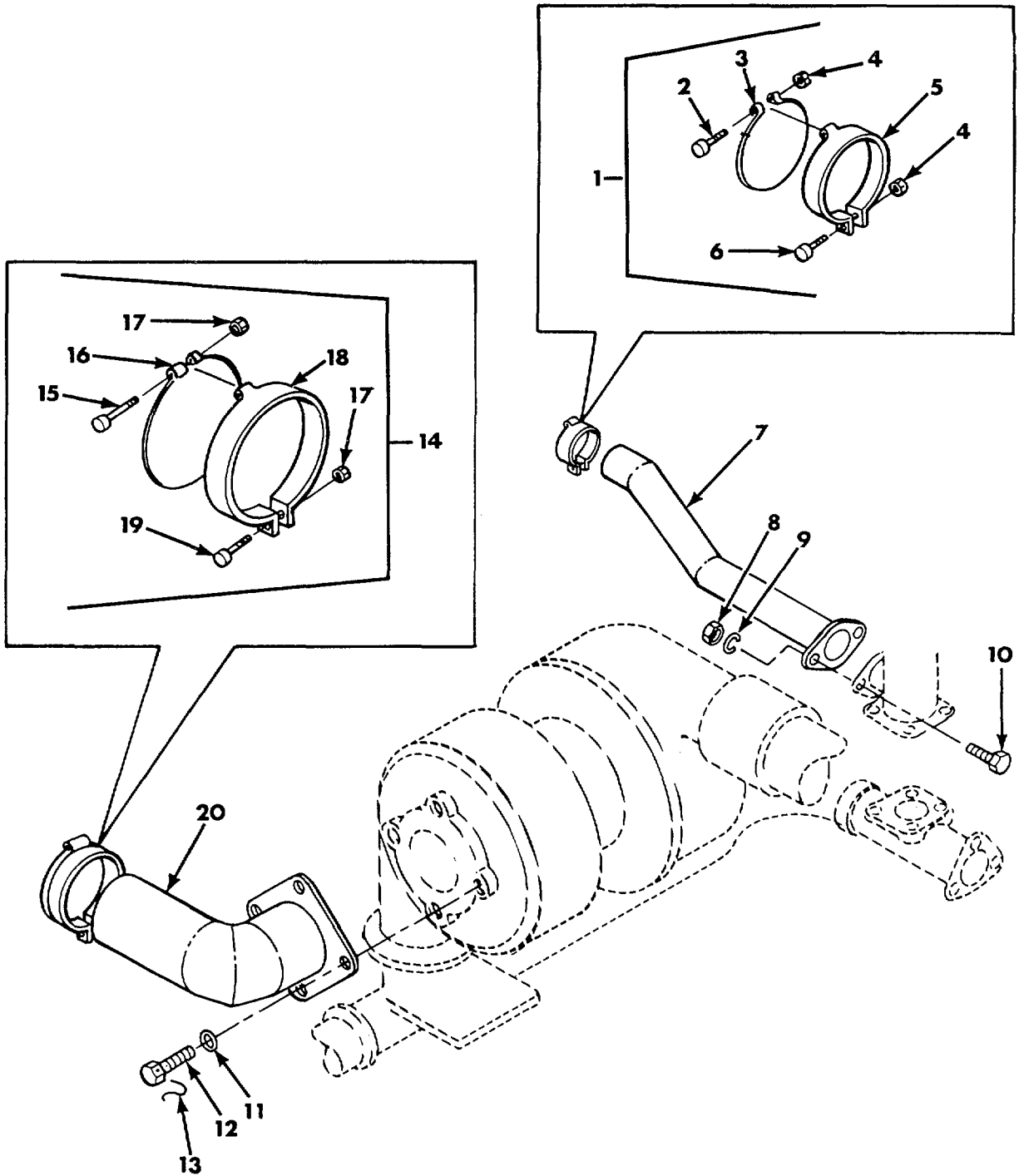

Figure 18. Exhaust System (Engine Model 7083-7398).

SECTION II

(1) ITEM NO	(2) SMR CODE	(3) FSCM	(4) PART NUMBER	(5) DESCRIPTION AND USABLE ON CODES (UOC)	(6) QTY
GROUP 0401					
FIG.18 EXHAUST SYSTEM (ENGINE MODEL 7083-7398)					
1	PAOOO	19207	10902510	CAP ASSEMBLY,PROTEC EXHAUST SYSTEM.....	1
2	PAOZZ	96906	MS35308-315	.SCREW,CAP,HEXAGON H 1/4-28UNF-2A X 2.250	1
3	XBOZZ	19207	10902417	DISC VALVE SWING CHECK	1
4	PAOZZ	96906	MS20500-428	NUT,SELF-LOCKINGIHE 1/4-28UNJF.....	2
5	XBOZZ	19207	10902418	CLAMP SWING CHECK VALVE.....	1
6	PAOLZ	96906	MS35308-309	SCREW,CAP,HEXAGON H 1/4-28UNF-2A	1
7	PAOZZ	19207	10904335	PIPE,EXHAUST.....	1
8	PAOZZ	96906	MS51971-5	NUTIPLAIN,HEXAGON 1/2-13UNC	2
9	PAOZZ	96906	MS35338-48	WASHER,LOCK 1/2 NOM SIZE	2
10	PAOZZ	96906	MS35307-413	SCREW,CAP,HEXAGON H 1/2-13UNC-ZA X..... 1.50	2
11	PAOZZ	96906	MS15795-815	WASHER,FLAT .438 ID01.0 OD1.083 THK.....	4
12	PAOZZ	96906	MS51099-59	SCREW,CAP,HEXAGON H 3/8-16UNC-2A X.....	4
13	MDOZZ	96906	MS20995-C41	WIRE,NONELECTRICAL MFD FROM 9505-..... 00-331-3275T	V
14	PAOOO	19207	10902509	CAP ASSEMBLY,PROTEC ENGINE EXHAUST.....	1
15	PAOZZ	96906	MS35308-316	SCREW,CAP,HEXAGON H 1/4-28UNF-2A X 2*500.....	1
16	XBOZZ	19207	10902413	DISC SWING CHECK VALVE	1
17	PAOZZ	96906	MS20500-428	NUTVSELF-LOCKINGIHE 1/4-28UNJF.....	2
18	XBOZZ	19207	10902427	CLAMP SWING CHECK VALVE.....	1
19	PAOZZ	96906	MS35308-309	SCREW,CAP,HEXAGON H 1/4-28UNF-2A X 1.125.....	1
20	PAOZZ	19207	10904243	ELBOW,FLANGE TO TUB ENGINE EXHAUST	1

END OF FIGURE

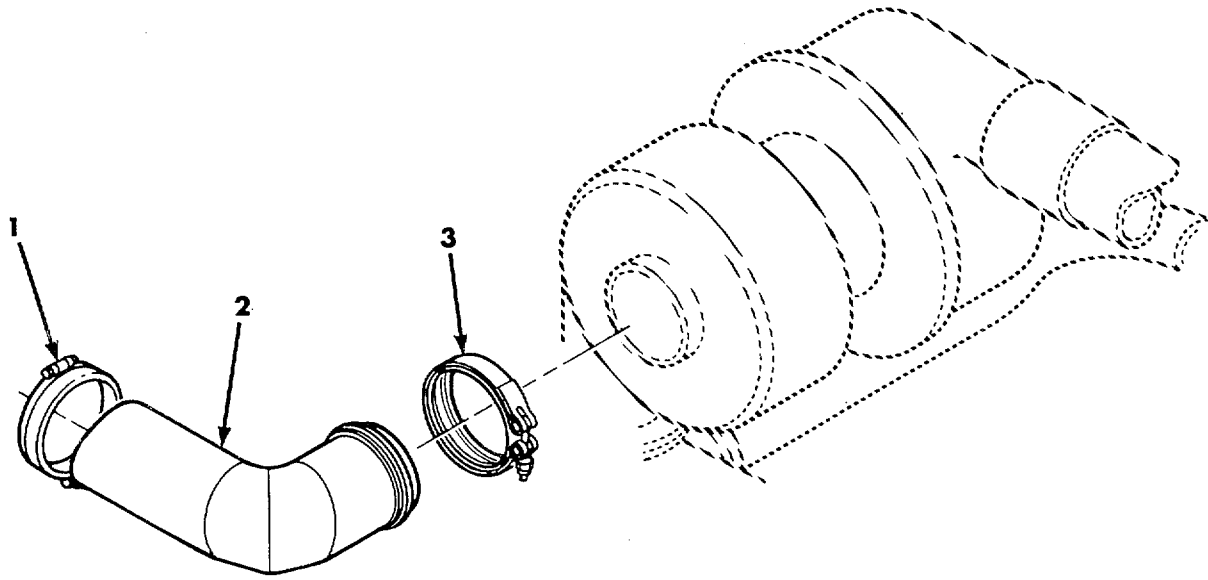

Figure 19. Exhaust System (Engine Model 7083-7395).

(1) ITEM NO	(2) SMR CODE	(3) CAGEC	(4) PART NUMBER	(5) DESCRIPTION AND USABLE ON CODES (UOC)	(6) QTY
-------------------	--------------------	--------------	-----------------------	--	------------

**GROUP 0401
FIG.19 EXHAUST SYSTEM (ENGINE MODEL
7083-7395)**

1	PAOZZ	19207	12253942	VALVE, SWING CHECK ENGINE EXHAUST	1
2	PAOZZ	19207	12253948	ELBOW, EXHAUST ENGINE EXHAUST.....	1
3	PAOZZ	19207	10949040-1	MANIFOLD COUPLING, CLAMP, GROO.....	1

END OF FIGURE

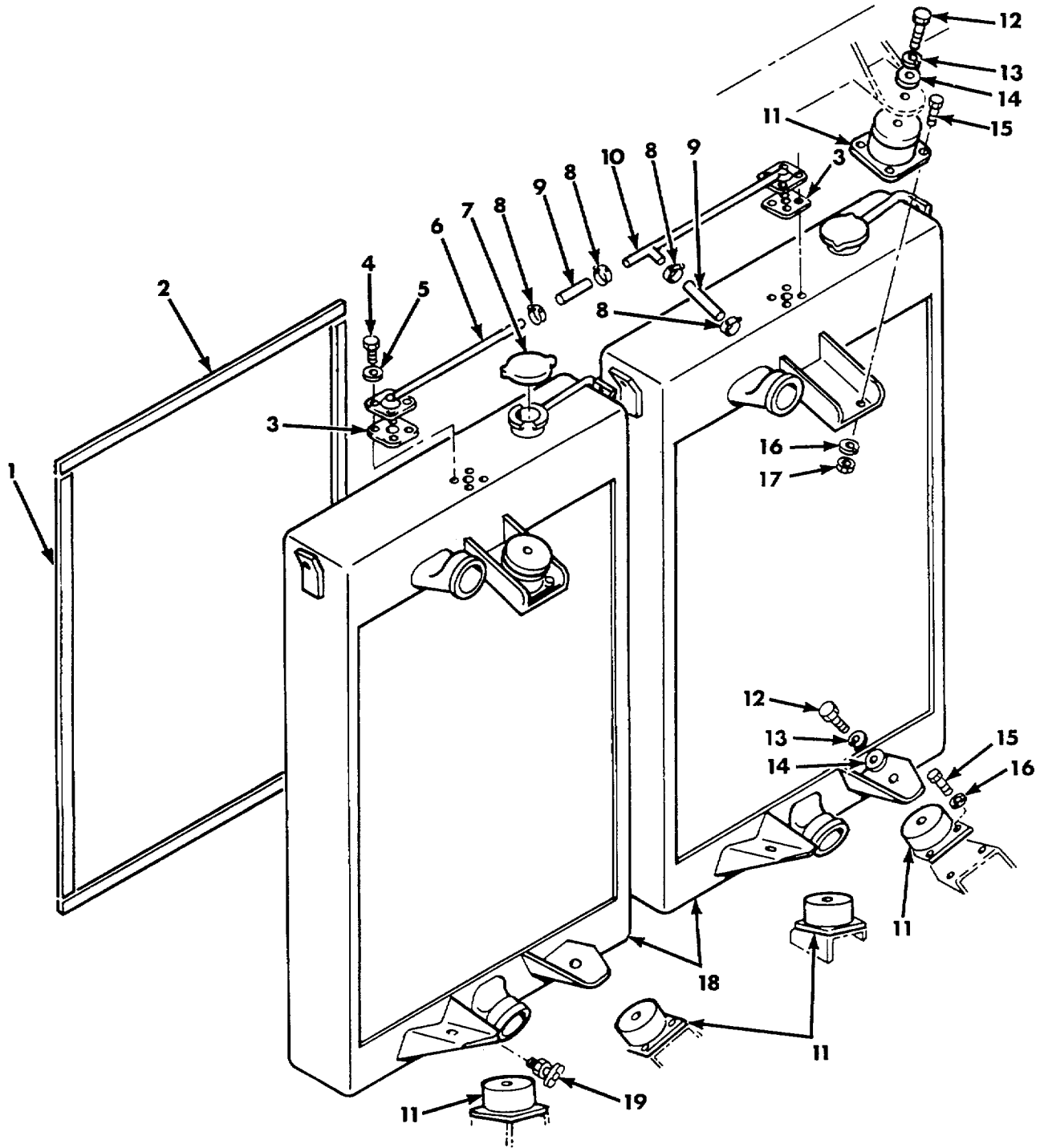

Figure 20. Radiator and Related Parts.

SECTION II					
(1)	(2)	(3)	(4)	(5)	(6)
ITEM NO	SMR CODE	CAGEC	PART NUMBER	DESCRIPTION AND USABLE ON CODES (UOC)	QTY
GROUP 0501					
FIG.20 RADIATOR AND RELATED PARTS					
1	PAOZZ	19207	10901172	SEAL, RADIATOR BULKHEAD.....	4
2	PAOZZ	19207	10901171	RUBBER STRIP.....	4
3	PAOZZ	19207	11642916	GASKET RADIATOR TUBE ASSEMBLY.....	2
4	PAOZZ	96906	MS90726-1	SCREW, CAP, HEXAGON H 1/4-28UNF-2A X..... .375, GRADE 5.....	8
5	PAOZZ	80205	NAS1523-4Y	PACKING WITH RETAIN .240 ID.50 OD.....	8
6	PADZZ	19207	11642917	TUBE, METALLIC RADIATOR PRESSURE..... EQUALIZING.....	1
7	PAOZZ	19207	10925255	CAP, FILLER OPENING.....	2
8	PAOZZ	96906	MS35842-10	CLAMP, HOSE .438 To .781 ID.....	4
9	MOOZZ	96906	MS521301A201024	HOSE MFD FROM 4720-00-937-1114.....	V
10	PAOZZ	19207	11642915	TUBE ASSEMBLY, METAL RADIATOR TO..... SURGE TANK.ANK.....	1
11	PAOZZ	19207	10934615	MOUNT, RESILIENT RADIATOR BASE.....	6
12	PAOZZ	80204	B1821BH063C175N	SCREW, CAP, HEXAGON H 5/8-11UNC-2A X..... 1.750, GRADE 5.....	6
13	PAOZZ	80045	23MS35338-50	WASHER, LOCK 5/8 NOM SIZE.....	6
14	PAOZZ	96906	MS27183-22	WASHER, FLAT .683 ID11.750 OD,.134..... THK.....	6
15	PAOZZ	96906	MS90726-33	BOLT, MACHINE 5/16-24UNF-2A X .875,..... GRADE 5.....	18
16	PAOZZ	96906	MS35338-45	WASHER, LOCK 5/16 NOM SIZE.....	18
17	PAOZZ	96906	MS51968-5	NUT, PLAIN, HEXAGON 5/16-24UNF.....	6
18	PAOFH	19207	10900400	RADIATOR, ENGINE COO COOLANT,TYPE 1-..... SOLENOID TANK,TYPE 11-BOLTED TANK FOR REPAIR SEE TM 750-254	2
19	PAOZZ	96906	MS35783-2	COCK, DRAIN.....	2

END OF FIGURE

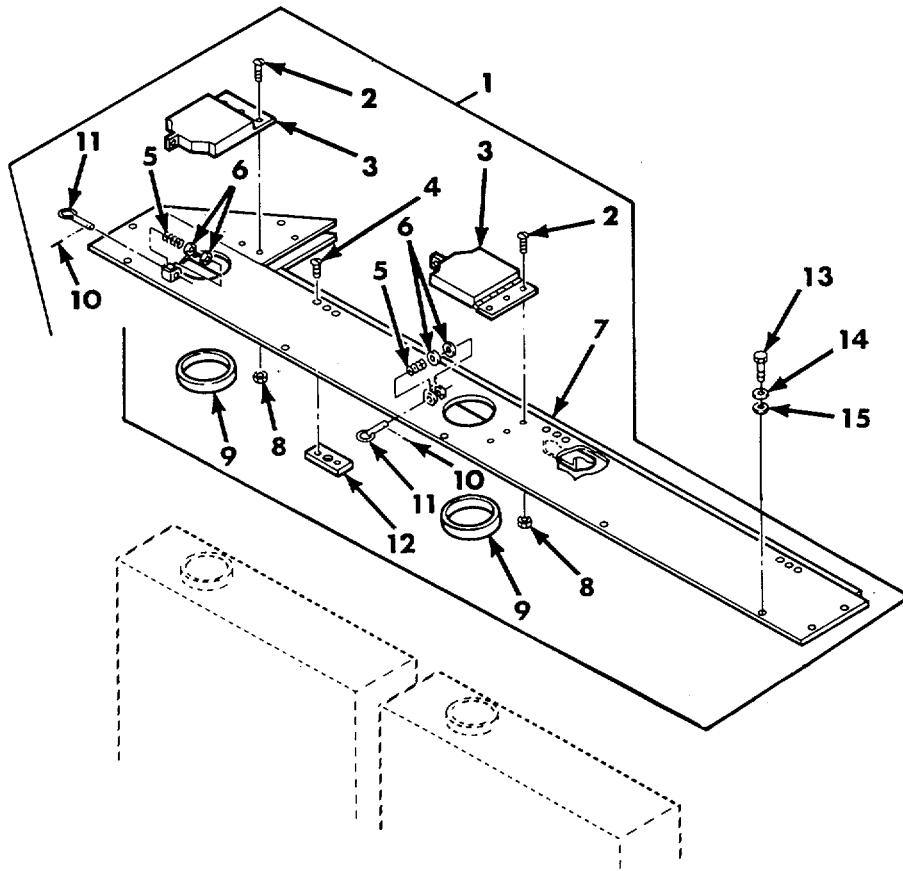
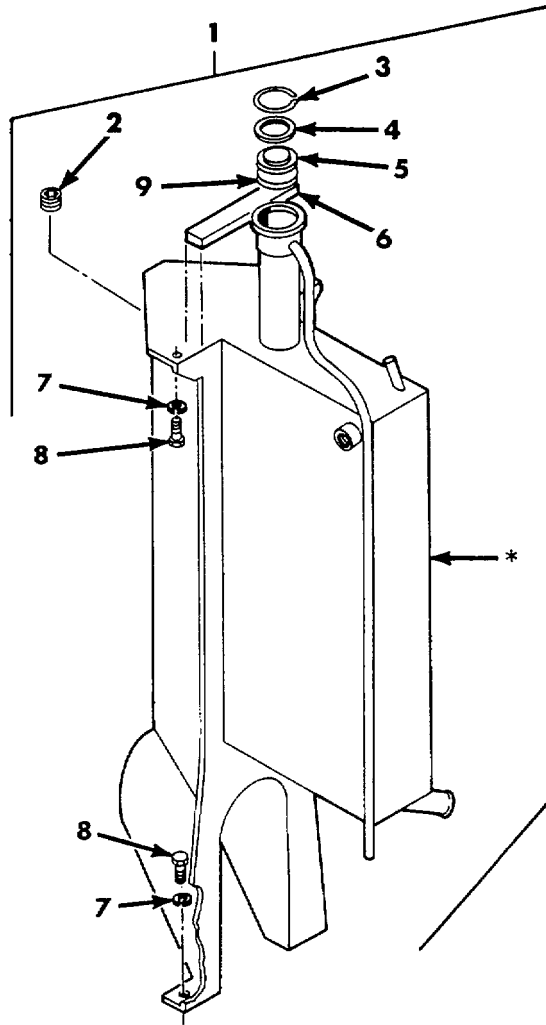

Figure 21. Radiator Support Beam and Related Parts.

SECTION II					
(1)	(2)	(3)	(4)	(5)	(6)
ITEM NO	SMR CODE	CAGEC	PART NUMBER	DESCRIPTION AND USABLE ON CODES (UOC)	QTY
GROUP 0501					
FIG.21 RADIATOR SUPPORT BEAM AND RELATED PARTS					
1	PAOOO	19207	10903989	BEAM ASSEMBLY, RADIA	1
2	PAOZZ	96906	MS35207-281	.SCREW, MACHINE 1/4-28UNF-2A X 750	6
3	PAOZZ	19207	10956634	.COVER, FILLER CAP,RA FILLER CAP	2
4	PAOZZ	96906	MS35191-289	.SCREW, MACHINE 1/4-28UNF-2A X .500	6
5	PAOZZ	96906	MS24585-291	.SPRING HELICAL, COMP	2
6	PAOZZ	96906	MS27183-12	.WASHER, FLAT .344 ID,.688 OD,.065..... THK.....	4
7	PAOZZ	19207	10903988	.BEAM, HULL DECK SUPP.....	1
8	PAOZZ	96906	MS21044N4	.NUT, SELF-LOCKING, HE 1/4-28UNJF	6
9	PAOZZ	19207	10904157	.SEAL, NONMETALLIC ST	2
10	PAOZZ	96906	MS51923-53	.PIN, SPRING 3/32 DIA X .625.....	2
11	PAOZZ	19207	10956630	.PIN, RADIATOR FILLER FILLER COVER.....	2
12	PAOZZ	19207	10904158	.PLATE, RETAINING CLA.....	3
13	PAOZZ	96906	MS90727-58	SCREW, CAP, HEXAGON H 3/8-24UNF-2A X..... .750,GRADE 8 **So	10
14	PAOZZ	96906	MS35338-46	WASHER, LOCK 3/8 NOM SIZE	10
15	PAOZZ	96906	MS27183-14	WASHER, FLAT .406 ID,.812 OD,.065..... THK.....	10

END OF FIGURE



* No Further Disassembly Authorized.

Figure 22. Surge Tank and Related Parts.

SECTION II					
(1)	(2)	(3)	(4)	(5)	(6)
ITEM NO	SMR CODE	CAGEC	PART NUMBER	DESCRIPTION AND USABLE ON CODES (UOC)	QTY
GROUP 0501					
FIG.22 SURGE TANK AND RELATED PARTS					
1	PBOOO	19207	11642893	TANK, PRESSURE	1
2	PAOZZ	03776	MS49005-8	.PLUG, PIPE 1/2-14NPTF	1
3	PAOZZ	19207	7376631	.RING, RETAINING PRESSURE VALVE	1
4	PAOZZ	19207	7376629	.GASKET PRESSURE VALVE	1
5	PAOZZ	19207	7412069-1	.VALVE ASSEMBLY, RADI PRESSURE	1
				RELIEF	
6	PAOZZ	19207	11642920	.RUBBER STRIP SUPPORT BEAM.....	1
7	PAOZZ	96906	MS35338-46	.WASHER, LOCK 3/8 NOM SIZE.....	4
8	PAOZZ	80204	B1821BH038C075N	.SCREW, CAP, HEXAGON H 3/8-16UNC-2A.....	4
				X 750.....	
9	PAOZZ	24617	861050	.CAP, FILLER OPENING	1

END OF FIGURE

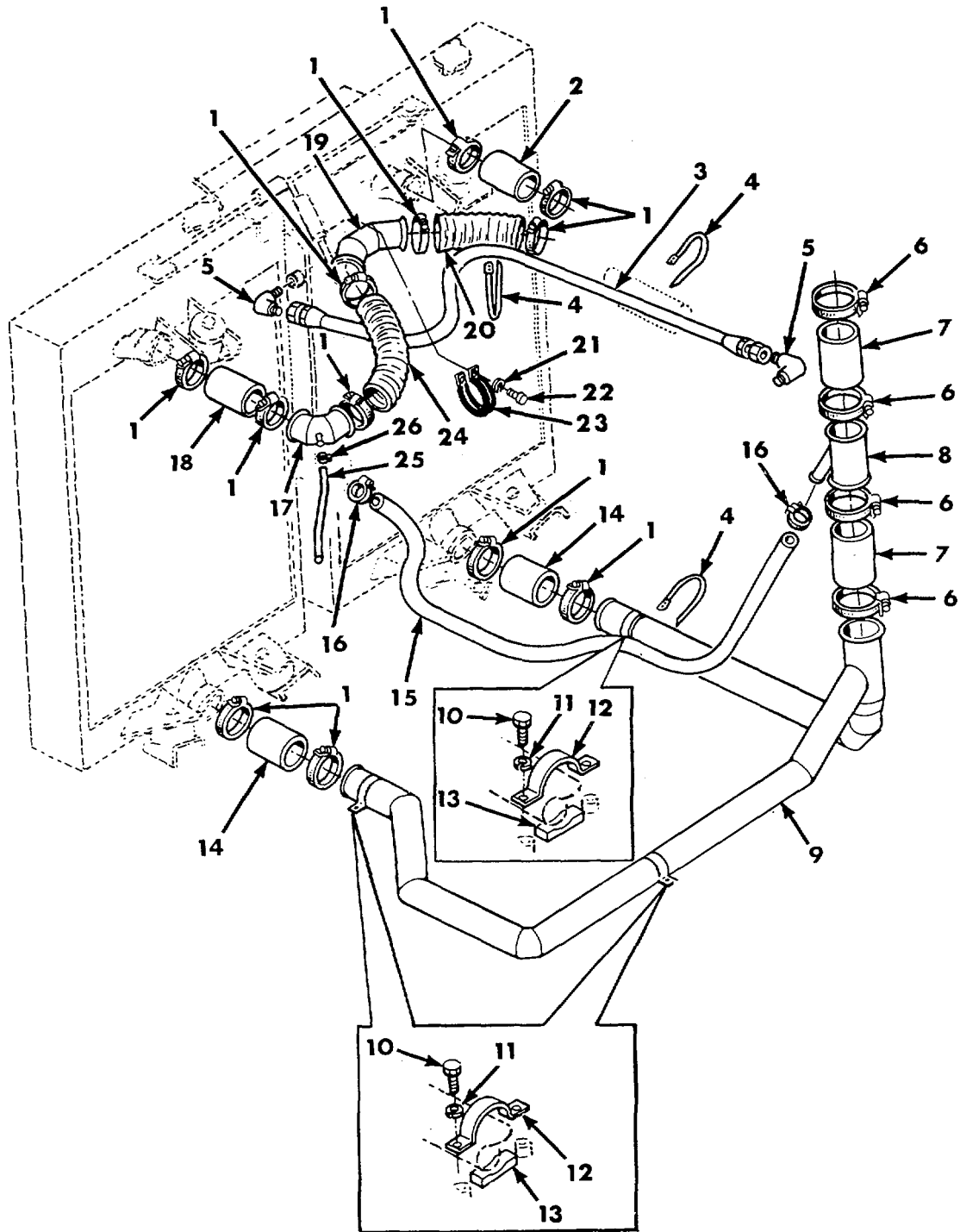

Figure 23. Cooling System Hoses, Pipes, and Related Parts.

SECTION II					
(1)	(2)	(3)	(4)	(5)	(6)
ITEM NO	SMR CODE	CAGEC	PART NUMBER	DESCRIPTION AND USABLE ON CODES (UOC)	QTY
GROUP 0503					
FIG.23 COOLING SYSTEM HOSES, PIPES, AND RELATED PARTS					
1	PAOZZ	96906	MS35842-13	CLAMP, HOSE STEER,CORROSION RESISTING,1.813 TO 2.75 ID.....	12
2	MOOZZ	96906	MS521301A219040	HOSE, NONMETALIC MFD FROM 4720-00- V 809-8802.....	
3	PAOZZ	96906	MS28762-4-0390	HOSE ASSEMBLY, NONME SURGE TANK TO ENGINE MANIFOLD.....	1
4	PAOZZ	19207	10921769	BAND, MARKER SURGE TANK HOSE TIE.....	3
5	PAOZZ	96906	MS51815-5	ELBOW, PIPE TO TUBE 1/4NPTF PIPE TO..... 1/4 TUBE.....	2
6	PADZZ	19207	11669087-3	CLAMP, HOSE 2.94 TO 3.25 ID..... UOC:U67,U68	4
7	PAOZZ	96906	MS521301A223R	HOSE, NONMETALLIC.....	2
8	PAOZZ	19207	11642896	LATERAL, TUBE RADIATOR MANIFOLD.....	1
9	PAOZZ	19207	10901160	MANIFOLD, COOLANT SU RADIATOR..... COOLANT.....	1
10	PAOZZ	96906	MS90727-10	SCREW, CAP, HEXAGON H 1/4-28UNF-2A X..... 1.250,GRADE 8.....	8
11	PAOZZ	96906	MS35338-44	WASHER, LOCK 1/4 NOM SIZE.....	8
12	PAOZZ	19207	11643554	STRAP, RETAINING MANIFOLD.....	4
13	PAOZZ	19207	11643563	RUBBER STRIP.....	4
14	MOOZZ	96906	MS521301A219030	HOSE, NONMETALLIC MFD FROM 4720-00-V 080-5427.....	
15	PAOZZ	19207	11643051-1	HOSE, NONMETALLIC.....	1
16	PAOZZ	19207	11669087-1	CLAMP, HOSE 1.25 TO 1.50 ID..... UOC:U67, U68	2
17	PAOZZ	19207	11675563	ELBOW, ENGINE COOLA DETECTOR TAKE-..... OFF.....	1
18	PAOZZ	96906	MS51008-05E	HOSE, PREFORMED.....	1
19	PAOZZ	19207	10901155	ELBOW, ENGINE COOLAN.....	1
20	PAOZZ	96906	MS51008-08E	HOSE, PREFORMED 2-1/4 ID X 8.00 LG.....	1
21	PAOZZ	96906	MS35338-43	WASHER, LOCK NO.10 NOM SIZE.....	1
22	PAOZZ	96906	MS35206-263	SCREW, MACHINE NO.10-24UNC-2A X .500.....	2
23	PFOZZ	96906	MS21919F36	CLAMP, LOOP CUSHIONED, 2.250 ID.....	1
24	PAOZZ	96906	MS51008-18E	HOSE, PREFORMED 2-1/4 ID X 18.00 LG.....	1
25	MOOZZ	96906	MS521301A201052	HOSE MFD FROM 4720-00-937-1114..... V	
26	PAOZZ	96906	MS35842-10	CLAMP, HOSE.....	2

END OF FIGURE

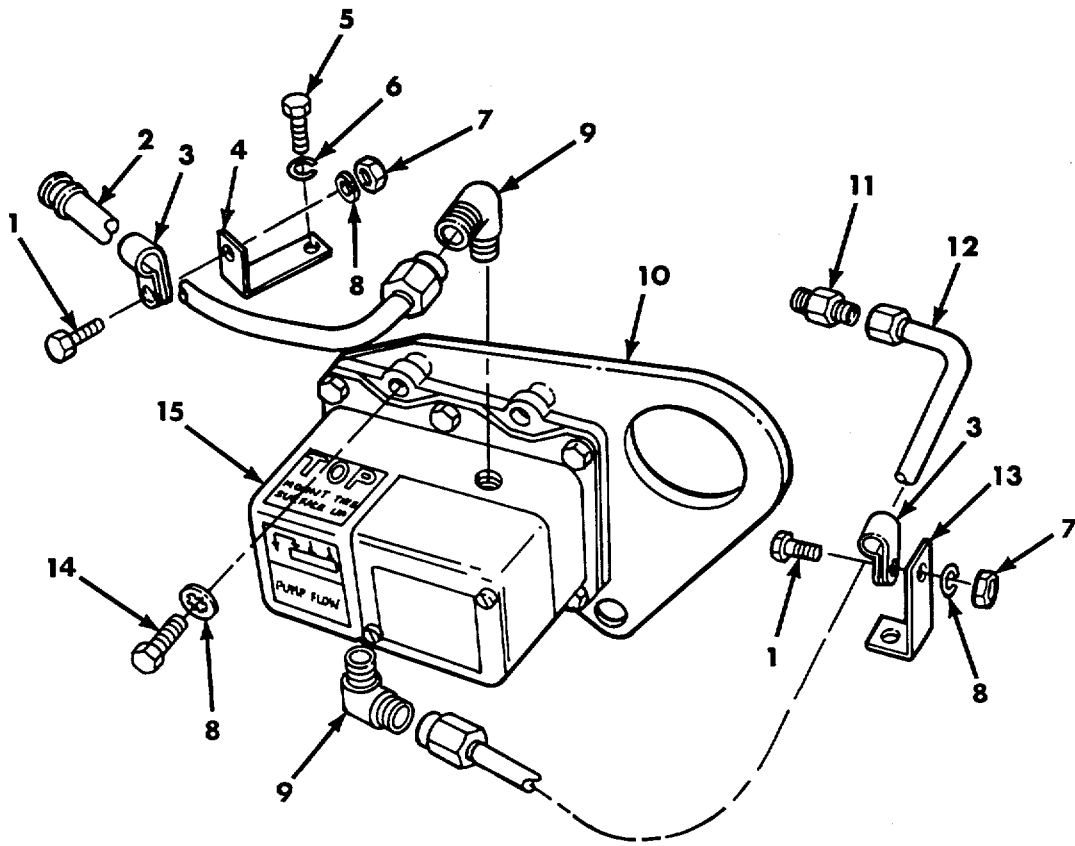

Figure 24. Aeration Detector.

SECTION II					
(1)	(2)	(3)	(4)	(5)	(6)
ITEM NO	SMR CODE	CAGEC	PART NUMBER	DESCRIPTION AND USABLE ON CODES (UOC)	QTY
GROUP 0503					
FIG.24 AERATION DETECTOR					
1	PAOZZ	96906	MS90727-5	SCREW, CAP, HEXAGON H 1/4-28UNF-2A X..... .625, GRADE	2
2	PAOZZ	19207	11675562	TUBE ASSEMBLY, METAL TO HOSE ELBOW	1
3	PAOZZ	96906	MS21333-100	CLAMP, LOOP .375 DIA	2
4	PAOZZ	19207	11675569	BRACKET, ANGLE TUBE SUPPORT	1
5	PAOZZ	96906	MS90725-80	SCREW, CAP, HEXAGON H 7/16-14UNC-2A..... X .500, GRADE 5	1
6	PAOZZ	96906	MS35333-43	WASHER, LOCK 1/4 NOM SIZE.....	1
7	PAOZZ	96906	MS51968-2	NUT, PLAIN, HEXAGON 1/4-28UNF.....	2
8	PAOZZ	96906	MS35333-40	WASHER, LOCK 1/4 NOM SIZE.....	6
9	PAOZZ	96906	MS51815-6	ELBOW, PIPE TO TUBE 1/4NPTF PIPE TO..... 3/8 TUBE	2
10	PAOZZ	19207	11675560	PLATE, MOUNTING, DETE DETECTOR..... MOUNTING AND ENGINE LIFTING	1
11	PAOZZ	96906	MS51819-11A	ADAPTER, STRAIGHT,PI 1/2NPTF PIPE	1
12	PAOZZ	19207	11675561	TUBE ASSEMBLY, METAL TO WATER PUMP	1
13	PAOZZ	19207	11675564	BRACKET, ANGLE TUBE SUPPORT	1
14	PAOZZ	96906	MS90728-6	SCREW, CAP, HEXAGON H 1/4-20UNC-2A X	3
15	PAOZZ	19207	11675559	.750, GRADE 8..... CONTROL, RATE OF FLO	1

END OF FIGURE

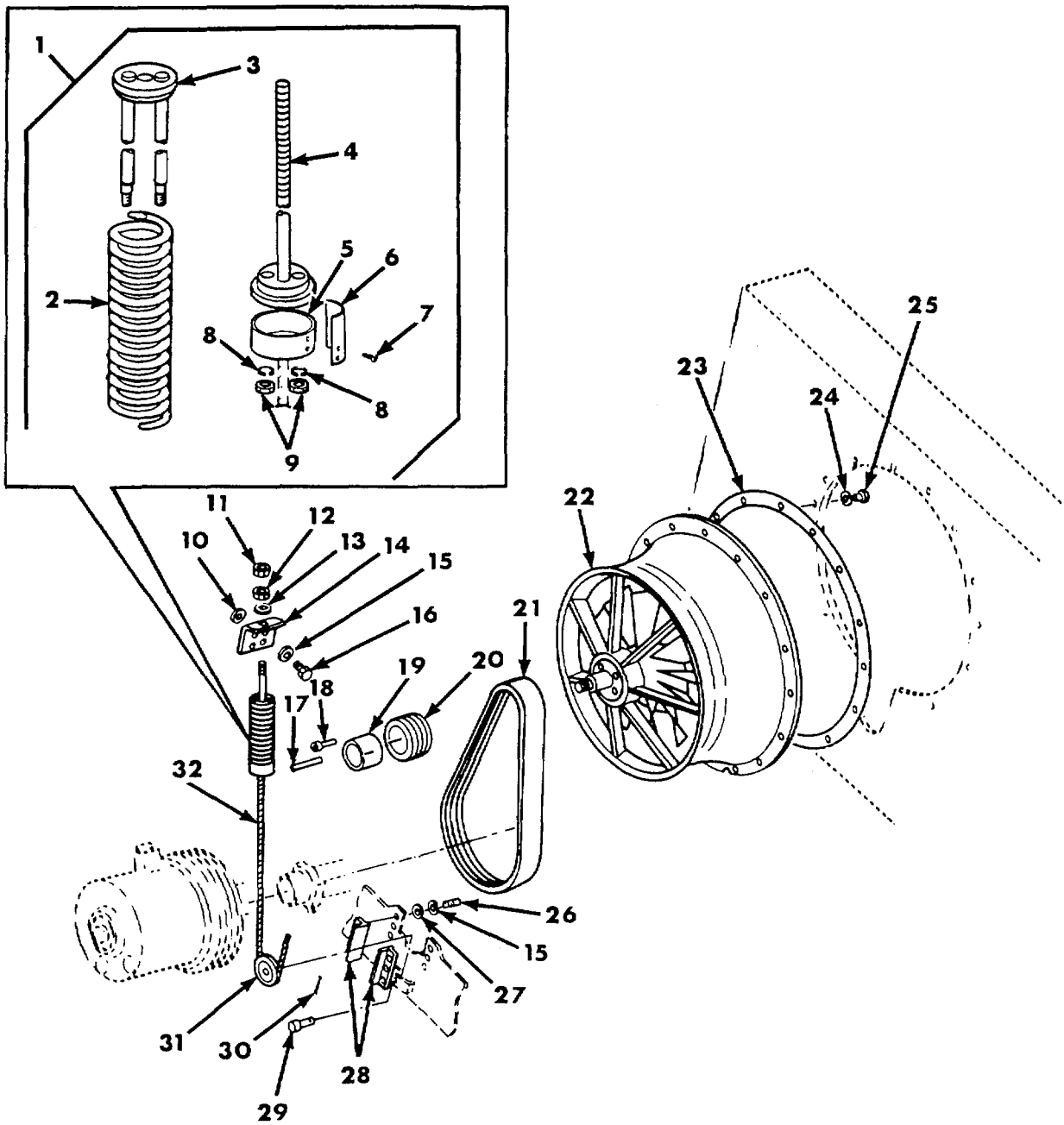
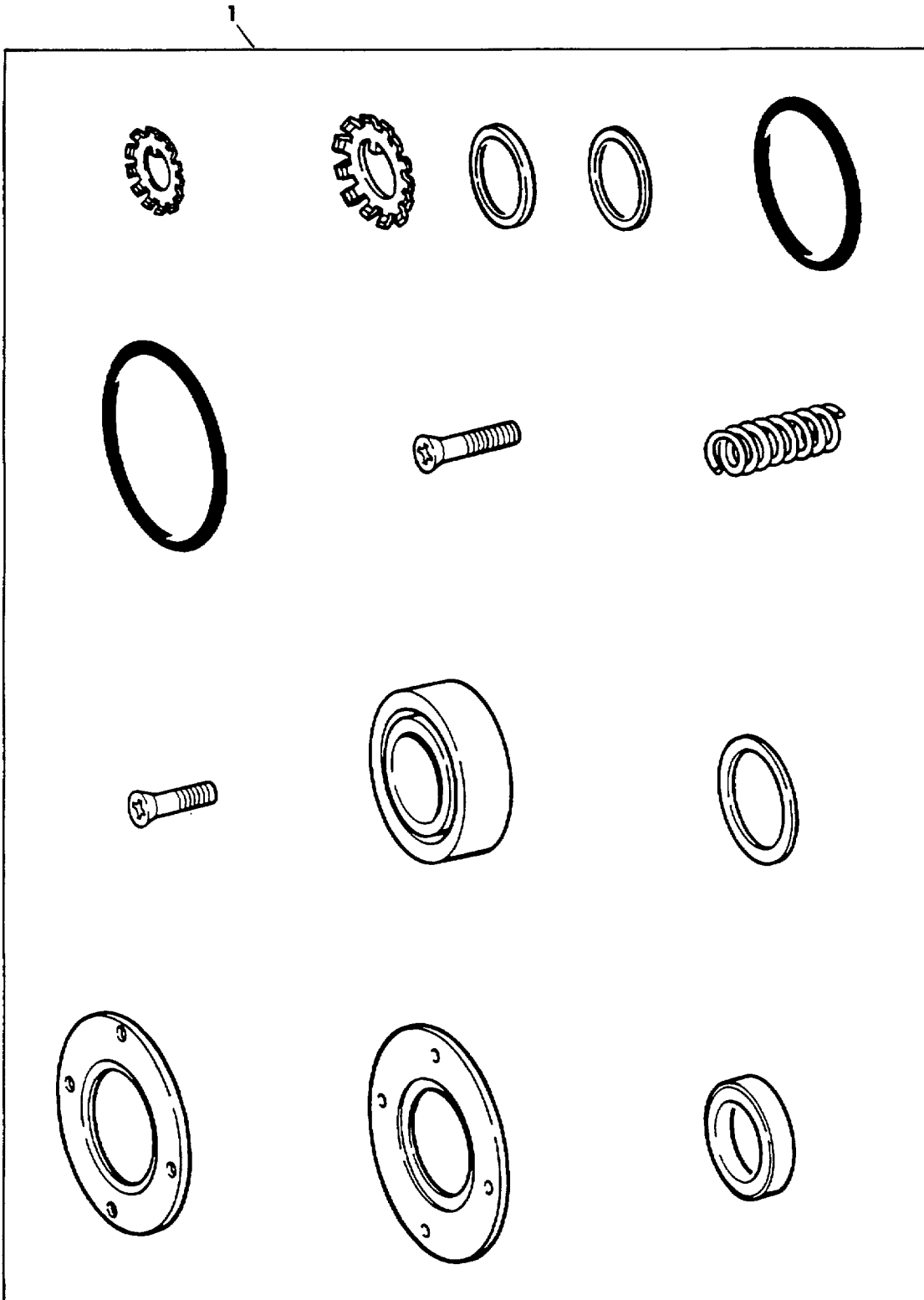

Figure 25. Cooling System Fan Tensioner and Related Parts.

(1) ITEM NO	(2) SMR CODE	(3) CAGEC	(4) PART NUMBER	(5) DESCRIPTION AND USABLE ON CODES (UOC)	(6) QTY
SECTION II					
GROUP 0505					
FIG.25 COOLONG SYSTEM FAN TENSIONER AND RELATED PARTS					
1	PAOOD	19207	11643339	TENSIONER, FAN BELT	1
2	PAOZZ	19207	10904288	.SPRING, HELICAL, COMP FAN BELT	1
3	PAOZZ	19207	10904287	TENSIONER	1
4	PAOZZ	19207	11643338	.RETAINER, SPRING FAN BELT.....	1
5	PAOZZ	19207	10904285	TENSIONER SPRRNG	1
6	PAOZZ	19207	10934781	.RETAINER, SPRING FAN BELT.....	1
7	PAOZZ	96906	MS21318-14	TENSIONER SPRING RING	1
8	PAOZZ	96906	MS35338-44	.PLATE, COUPLING, FAN FAN TENSIONER.....	1
9	PAOZZ	96906	MS51968-2	.PLATE, INSTRUCTION .098-8 X 3/16	1
10	PAOZZ	19207	7392008	.SCREW, DRIVE.098 DIA X .187	4
11	PAOZZ	96906	MS35691-21	.WASHER, LOCK 1/4 NOM SIZE.....	2
12	PAOZZ	80205	NAS1288-6	.NUT, PLAIN, HEXAGON 1/4-28UNF.....	2
13	PAOZZ	80205	NAS1288-6W	NUT, PLAIN, ROUND.....	4
14	PAOZZ	19207	10956547	NUT, PLAIN, HEXAGON 3/8-24UNF.....	1
15	PAOZZ	96906	MS35338-46	NUT, SELF-LOCKING,SI 3/8-24UNF	1
16	PAOZZ	96906	MS51096-59	WASHER, CONCAVE.445 ID.....	1
17	PAOZZ	96906	MS20066-568	BRACKET, ANGLE FAN BELT TENSIONER	1
18	PAOZZ	96906	MS16998-78	WASHER, LOCK 3/8 NOM SIZE.....	10
19	PAOZZ	19207	11642748	SCREW,CAP,HEXAGON H 3/8-24UNF-2A X.....	4
20	PAOZZ	19207	11642806	.875,GRADE 5.....	1
21	PADOZ	19207	12254132	KEY, MACHINE GR C 1/2 X 1/2 X 1-1/2.....	1
22	PAOFF	19207	10956561-1	SCREW, CAP, SOCKET HE 3/8-24UNF-3A X	2
23	PAOZZ	19207	10901170	2.00.....	1
24	PAOZZ	96906	MS35338-48	BUSHING, TAPERED COOLING FAN PULLEY.....	1
25	PAOZZ	96906	MS18154-113	PULLEY, GROOVE GROOVED,COOLING FAN.....	1
26	PAOZZ	96906	MS51966-90	BELT,V.....	1
27	PAOZZ	96906	MS27183-14	UOC:012 ,013	1
28	PADZZ	19207	10934905	FAN, VANEAXIAL RADIATOR COOLING SEE	1
29	PAOZZ	96906	MS20392-7C35	FIG 26 ASSY BKDN.....	1
30	PAOZZ	24617	103374	GASKET COOLING FAN MOUNTING	1
31	PAOZZ	19207	10898642	WASHER, LOCK 1/2 NOM SIZE.....	12
32	PAOZZ	19207	10904290	SCREW, CAP, HEXAGON H 1/2-13UNC-2A X	12
				1.250.....	6
				SETSCREW 3/8-24UNF-2A X .750GRADE.....	6
				8.....	6
				WASHER, FLAT .406 ID,.812 OD0.065.....	6
				THK.....	2
				BRACKET, ANGLE FAN BELT TENSIONER	2
				PIN, STRAIGHT,HEADED 1/2 DIA,1.094	1
				GRIP	1
				PIN, COTTER 3/32 DIA X 1.0 LG.....	1
				PULLEY, CABLE, FAN FAN TENSIONER	1
				CONTROL ASSEMBLY, PU FAN TENSIONER	1

END OF FIGURE



Note: This Kit Repairs All Fan Assemblies

Figure 26. Radiator Cooling Vaneaxial Fan 10956561-1.

(1) ITEM NO	(2) SMR CODE	(3) CAGEC	(4) PART NUMBER	(5) DESCRIPTION AND USABLE ON CODES (UOC)	(6) QTY
-------------------	--------------------	--------------	-----------------------	--	------------

**GROUP 0505
FIG.26 RADIATOR COOLING VANEAXIAL
FAN 10956561-1**

1	PAFZZ	19207	5705721	PARTS KIT, FAN RADIA..... UOC:U67, U68, 013	1
---	-------	-------	---------	--	---

END OF FIGURE

SECTION II					
(1)	(2)	(3)	(4)	(5)	(6)
ITEM NO	SMR CODE	CAGEC	PART NUMBER	DESCRIPTION AND USABLE ON CODES (UOC)	QTY
GROUP 0601					
FIG.27 GENERATOR AND COOLING AIR INTAKE SYSTEM					
1	PAOZZ	19207	10914670	DUCT, AIR GENERATOR AIR INTAKE	1
2	MOOZZ	96906	MS20995F32AR	WIRE, NONELECTRICAL MFD FROM 9505- 00-592-4690	V
3	PAOZZ	96906	MS35842-15	CLAMP, HOSE 3.313 TO 4.250 ID.....	2
4	PAOZZ	19207	11643395	HOSE, PREFORMED GENERATOR AIR INTAKE...	1
5	PAOFF	19207	11642898	GENERATOR, ENGINE AC FOR DETAIL.....	1
6	MOOZZ	96906	MS20995F41	PARTS SEE TM9-2920-224-34&P..... WIRE, NONELECTRICAL MFD FROM 9505- 00-684-44843	V
7	PAOZZ	96906	MS51095-374	SCREW, CAP, HEXAGON H 3/8-16UNC-2A X 4.50, GRADE 5.....	6
8	PAOZZ	96906	MS27183-14	WASHER, FLAT .406 ID, .812 OD, .065..... THK.....	15
9	PAOZZ	96906	MS21044N6	NUT, SELF-LOCKING, HE 3/8-24UNJF	1
10	PAOZZ	19207	10908996	BOLT, KEY HEAD GENERATOR TO SCROLL.....	6
11	PAOZZ	96906	MS28775-445	PACKING, PREFORMED 7.975 ID, 8.525 OD	1
12	PAOZZ	96906	MS90727-73	SCREW, CAP, HEXAGON H	1
13	PBOZZ	19207	11642897	HOUSING, MECHANICAL GENERATOR	1
14	PAOZZ	19207	10908998	INSTALLATION..... GASKET SCROLL HOUSING TO AUXILIARY	1
15	PAOZZ	96906	MS21083N6	DRIVE	6
16	PAOZZ	19207	11631599	NUT, SELF-LOCKING, HE 3/8-24UNJF	1
17	PAOZZ	96906	MS35842-16	GUARD, FAN, GENERATOR GENERATOR AIR..... FAN.....	1
18	PAOFF	19207	10898759	CLAMP, HOSE 4.125 TO 7.00 ID.....	1
19	PAOZZ	19207	10908911	FAN, TUBE A, IAL GENERATOR COOLING	1
20	PAOZZ	19207	10914656	AIR (FOR REPAIR PARTS SEE TM9-2920- 224-34&P)..... GASKET COOLING FAN TO AIR INTAKE..... DUCT.....	1
21	PAOZZ	96906	MS27183-8	ELBOW, GENERATOR GENERATOR INTAKE..... DUCT.....	14
22	PAOZZ	19207	10908963-2	WASHER, FLAT .219 ID, .438 OD, .049..... THK.....	1
23	PAOZZ	19207	10908963-1	SCREW, MACHINE 0.190-24UNC-2A X 4.50.....	1
24	PAOZZ	96906	MS24677-30	SCREW, MACHINE 0.190-24UNC-2A X..... 3.375.....	4
25	PAOZZ	19207	10914671	SCREW, CAP, SOCKET HE NO.10-24 X 1.75.....	2
26	PAOZZ	96906	MS24677-25	GASKET ELBOW TO BULKHEAD (1) DUCT	8
27	PAOZZ	96906	MS51096-359	TO BULKHEAD (1)..... SCREW, CAP, SOCKET HE NO.10-24UNC-3A	2
				X.750.....	
				SCREW, CAP, HEXAGON H 3/8-24UNF-2A X..... .875.....	

END OF FIGURE

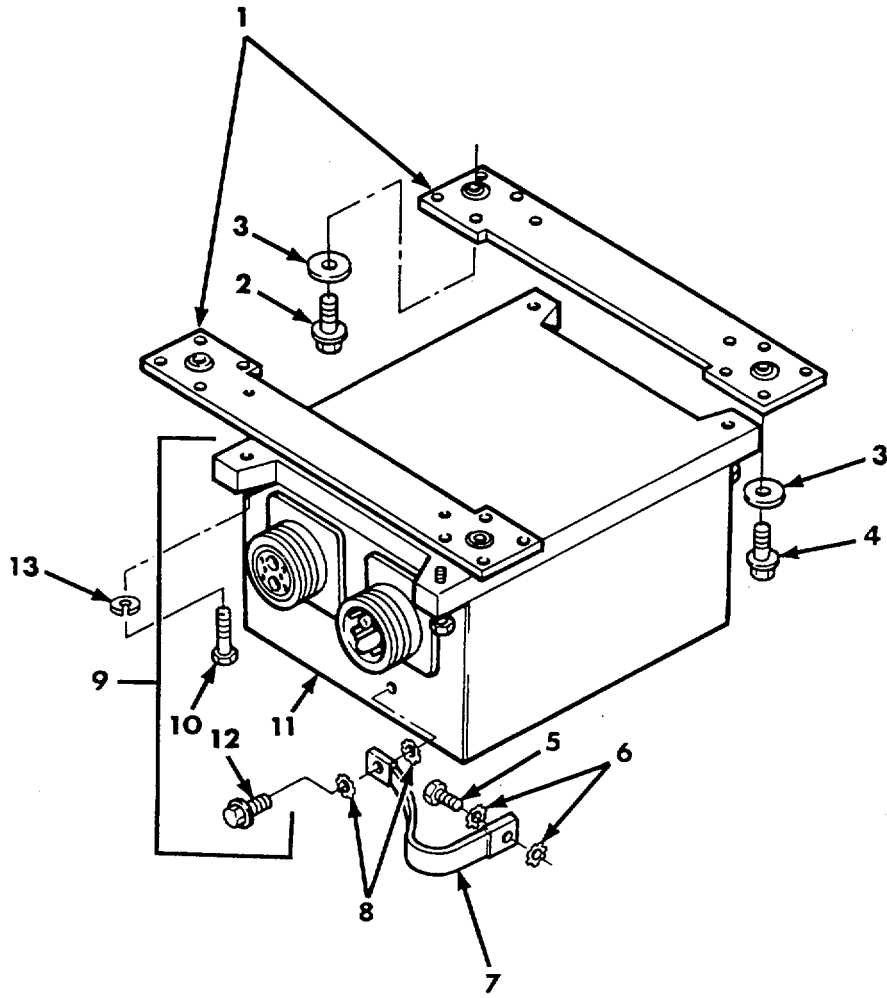

Figure 28. Voltage Regulator and Related Parts.

SECTION II					
(1)	(2)	(3)	(4)	(5)	(6)
ITEM NO	SMR CODE	CAGEC	PART NUMBER	DESCRIPTION AND USABLE ON CODES (UOC)	QTY
GROUP 0602					
FIG.28 VO;TAGE REGULATOR AND RELATED PARTS					
1	PBOZZ	19207	10902480	BRACKET, REGULATOR E MOUNTING	2
2	PAOZZ	21450	190895	BOLT, ASSEMBLED WASH 0.250-28UNF-2A	3
				X.1.0.....	
3	PAOZZ	88044	AN8013-2	WASHER, FLAT 1.375 OD, .265 ID, .060.....	4
				THK.....	
4	PAOZZ	19207	425844	BOLT, ASSEMBLED WASH STEEL,CADMIUM.....	1
				OR ZINC PLATED, 1/4-28UNF-2A, 1-1/4	
				LONG;VOLTAGE REGULATOR ASSEMBLY.....	
				UOC:012, 013	
5	PADZZ	96906	MS90726-3	SCREW, CAP, HEXAGON H 1/4-28UNF-2A X.....	1
				.500, GRADE 5.....	
6	PAOZZ	96906	MS45904-68	WASHER, LOCK 1/4 ID	2
7	PAOZZ	19207	7755617	LEAD, ELECTRICAL	1
8	PAOZZ	96906	MS45904-60	WASHER, LOCK 3/16 ID	2
9	PAOOO	19207	12257823	REGULATOR, ENGINE GE VOLTAGE.....	1
10	PAOZZ	19207	11676243	.SCREW, EXTERNALLY RE 0.250-20UNC-.....	4
				2A X 1.600	
11	XAOZZ	19207	12257823-1	.REGULATOR, VOLTAGE	1
12	PAOZZ	24617	425567	.SCREW, ASSEMBLED WAS 0.190-32UNF-.....	1
				2A X 0.375	
13	PAOZZ	96906	MS35338-44	WASHER, LOCK.....	4

END OF FIGURE

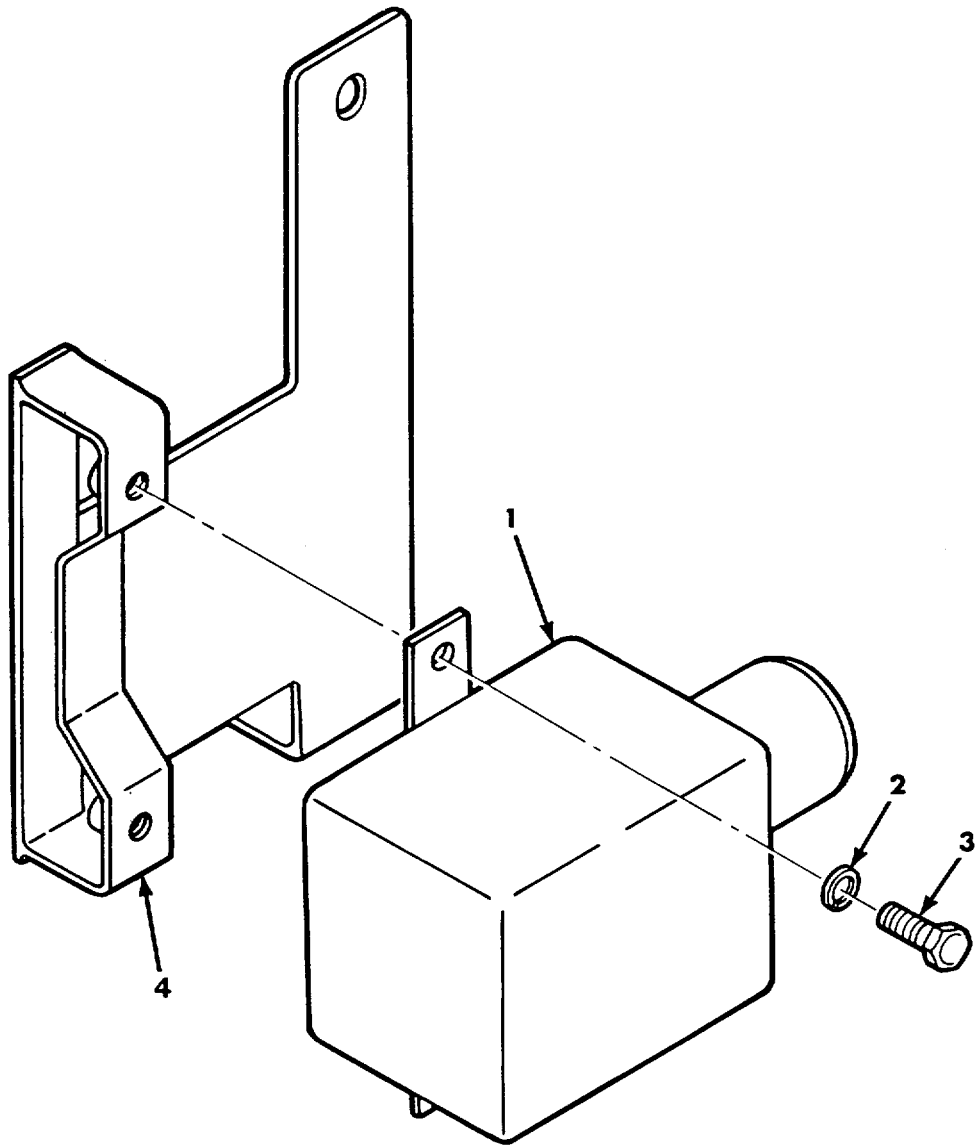
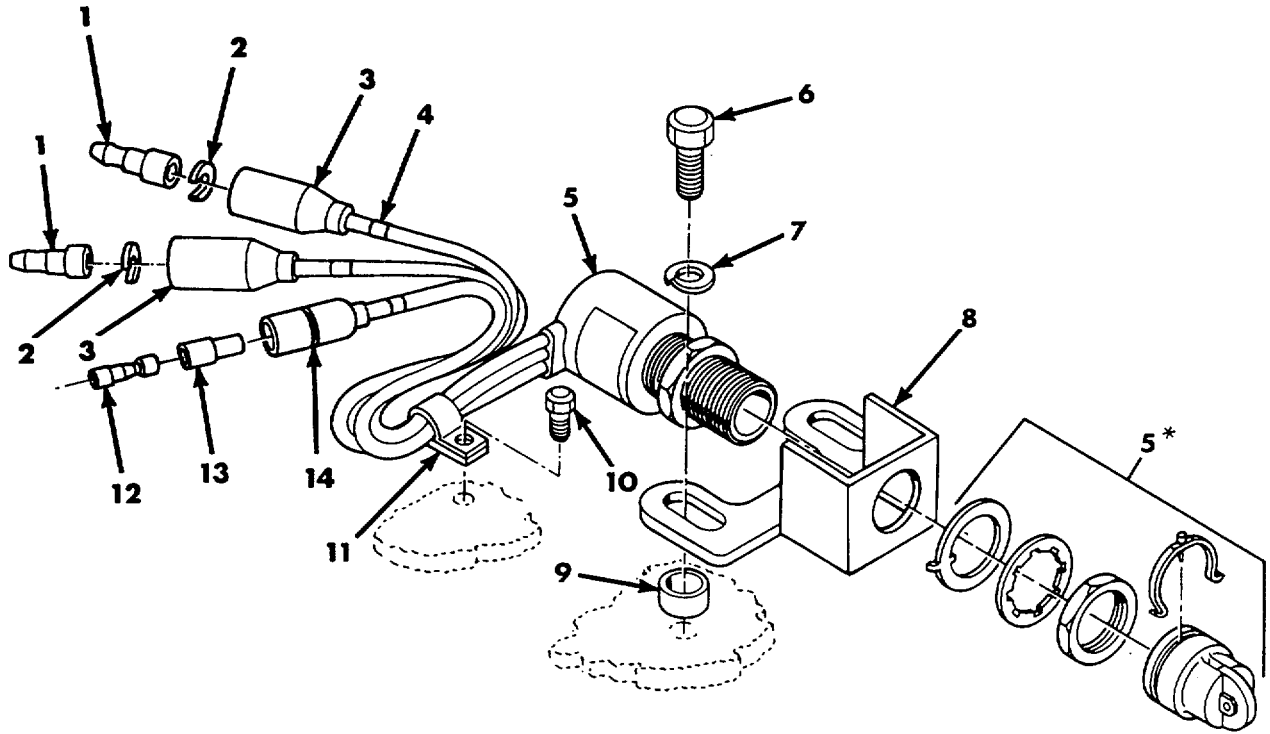

Figure 29. Starter Relay and Related Items.

SECTION II					
(1)	(2)	(3)	(4)	(5)	(6)
ITEM	SMR		PART		
NO	CODE	CAGEC	NUMBER	DESCRIPTION AND USABLE ON CODES (UOC)	QTY
GROUP 0603					
FIG.29 STARTER RE;AY AND RELATED					
ITEMS					
1	PAOZZ	19207	7357485	RELAY, ELECTROMAGNET.....	2
2	PAOZZ	96906	MS35333-40	WASHER, LOCK INT-TOOTH 1/4 NOM SIZE.....	4
3	PAOZZ	96906	MS90725-3	SCREW, CAP, HEXAGON H 1/4-2OUNC-2A X.....	4
				.500,GRADE	
4	PAOZZ	19207	11592829	BRACKET, MOUNTING STARTER RELAY	1

END OF FIGURE



* Supplied With Identically Numbered Part.

Figure 30. Neutral Position Switch and Related Parts.

SECTION II					
(1)	(2)	(3)	(4)	(5)	(6)
ITEM NO	SMR CODE	CAGEC	PART NUMBER	DESCRIPTION AND USABLE ON CODES (UOC)	QTY
GROUP 0606					
FIG.30 NEUTRAL POSITION SWITCH AND RELATED PARTS					
1	PAOZZ	96906	MS27148-2	CONTACT,ELECTRICAL NO.14 WIRE GAGE.....	2
2	PAOZZ	19207	8338567	WASHER,SLOTTED TERMINAL RETAINING,152 SLOT.....	2
3	PAOZZ	19207	8338566	SHELL, ELECTRICAL CO FEMALE..... RECEPTACLE,SINGLE 14 GA.....	3
4	PAOZZ	81349	M43436/1-1	BAND, MARKER.....	2
5	PAOZZ	19207	7748628	SWITCH, SENSITIVE NEUTRAL POSITION.....	1
6	PAOZZ	80204	B1821BH038C113N	SCREW, CAP, HEXAGON H 3/8-16UNC-2A X 1.00,GRADE 5.....	2
7	PAOZZ	96906	MS27183-14	WASHER, FLAT .406 ID,.812 OD,.065..... THK.....	2
8	PAOZZ	19207	10919922	BRACKET, NEUTRAL POS NEUTRAL..... POSITION SWITCH.....	1
9	PAOZZ	19207	10919926	SPACER, SLEEVE NEUTRAL POSITION..... SWITCH BRACKET.....	2
10	PAOZZ	21450	431953	BOLT, ASSEMBLED WASH 0.250-20UNC-2A..... X 0.500.....	1
11	PAOZZ	96906	MS21333-100	CLAMP, LOOP.....	1
12	PAOZZ	19207	8338564	TERMINAL ASSEMBLY FEMALE.....	1
13	PAOZZ	19207	8338562	INSULATOR, BUSHING.....	1
14	PAOZZ	19207	8338561	SHELL, ELECTRICAL CO MALE PLUG,..... SINGLE 14 GA.....	1

END OF FIGURE

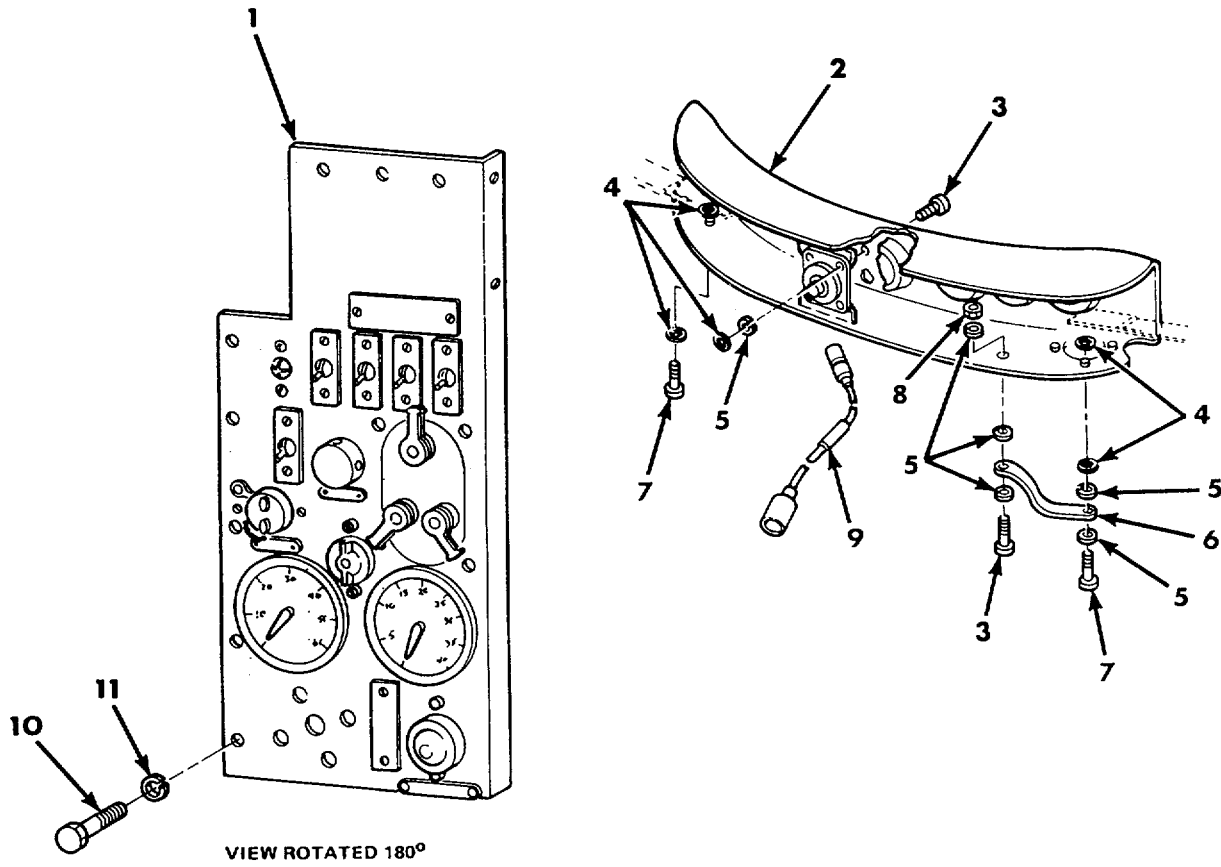
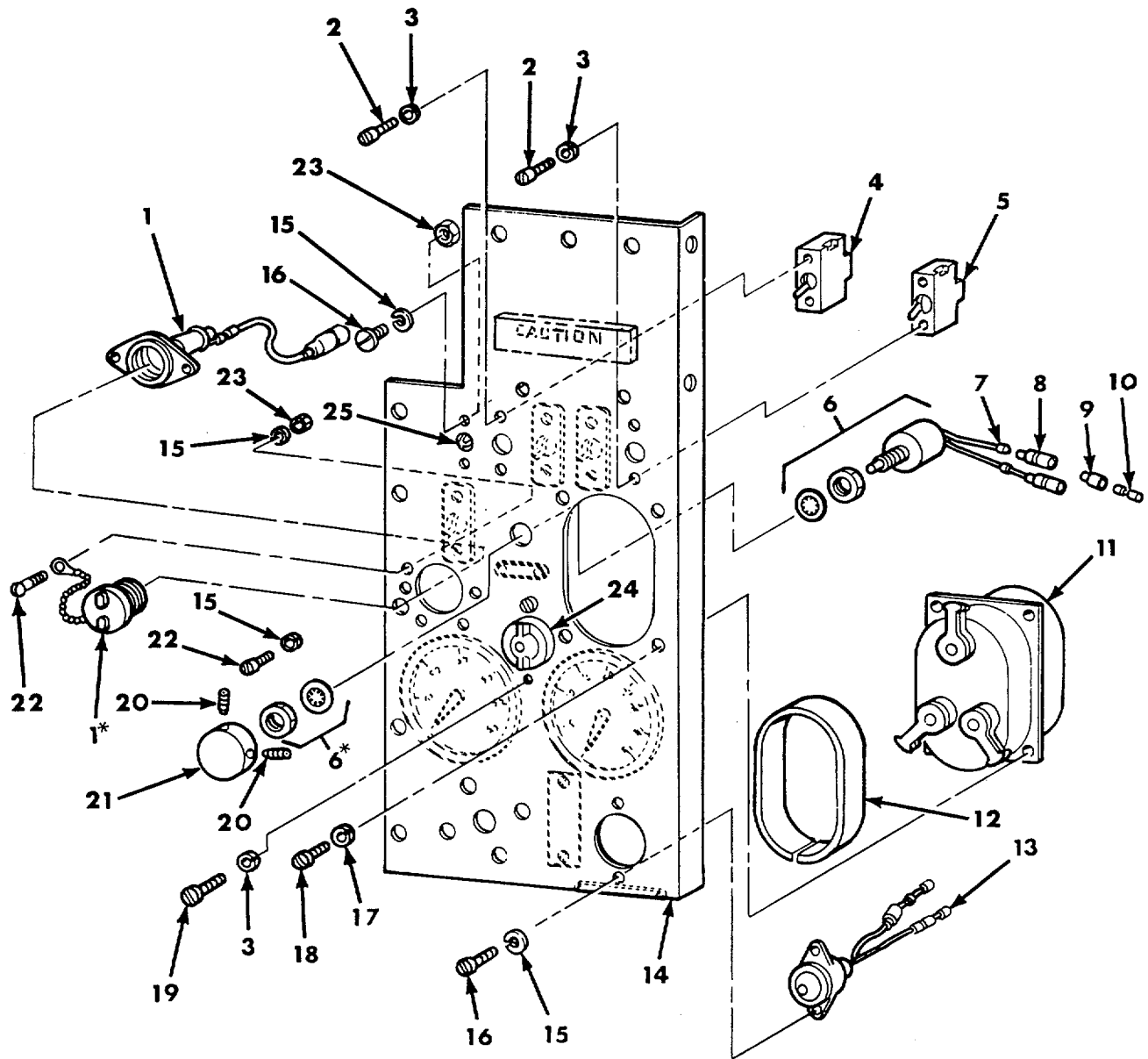

Figure 31. Driver's Instrument Panel Installation.

SECTION II					
(1)	(2)	(3)	(4)	(5)	(6)
ITEM NO	SMR CODE	CAGEC	PART NUMBER	DESCRIPTION AND USABLE ON CODES (UOC)	QTY
GROUP 0607					
FIG.31 DRIVER'S INSTRUMENT PANEL INSTALLATION					
1	ADOOO	19207	10898510	PANEL, INSTRUMENT DRIVER'S,SEE FIG.32 ASSY BKDN.....	1
2	AOOFF	19207	10892415	PANEL, INSTRUMENT DRIVER'S, SEE FIG.33 ASSY BKDN.....	1
3	PAOZZ	96906	MS35266-83	SCREW, MACHINE .250-28UNF-2A X 1.000	2
4	PAOZZ	88044	AN8013-2	WASHER, FLAT .265 ID,1.375 OD,.060..... THK.....	5
5	PAOZZ	96906	MS35333-40	WASHER, LOCK 1/4 NOM SIZE.....	6
6	PAOZZ	19207	7263484	LEAD, ELECTRICAL INSTRUMENT PANEL..... GROUND	1
7	PADZZ	96906	MS35266-85	SCREW, MACHINE .250-28UNF-2A X 1.50	2
8	PAOZZ	96906	MS51968-2	NUT, PLAIN, HEXAGON 1/4-28UNF	1
9	PAOZZ	19207	11631547	LEAD AND DIODE ASSE MASTER LIGHT SWITCH.....	1
10	PAOZZ	96906	MS90727-5	SCREW, CAP, HEXAGON H 1/4-28UNF-2A X..... .625,GRADE 5.....	8
11	PAOZZ	96906	MS35338-44	WASHER, LOCK 1/4 NOM SIZE.....	8

END OF FIGURE



* Supplied With Identically Numbered Part.

Figure 32. Driver's Instrument Panel 10898510.

SECTION II					
(1)	(2)	(3)	(4)	(5)	(6)
ITEM NO	SMR CODE	CAGEC	PART NUMBER	DESCRIPTION AND USABLE ON CODES (UOC)	QTY
GROUP 0607					
FIG.32 DRIVER'S INSTRUMENT PANEL					
10898510					
1	PAOZZ	19207	10901121	LEAD, ELECTRICAL UTILITY	1
2	PADOZ	96906	MS35206-245	SCREW, MACHINE NO.8-32UNC-2A X .500	10
3	PADZZ	96906	MS35338-42	WASHER, LOCK NO.8 NOM SIZE	12
4	PAOZZ	96906	MS39061-7	SWITCH, TOGGLE 24 VOLT,TYPE II.....	1
5	PAOZZ	96906	MS39061-1	SWITCH, TOGGLE 24 VOLT,TYPE I.....	4
6	PAOZZ	19207	8687112	SWITCH, PUSH START	1
7	PAOZZ	81349	M43436/1-1	BAND, MARKER.....	2
8	PAOZZ	19207	8338561	SHELL, ELECTRICAL CO MALE PLUG,.....	2
				SINGLE 14 GA.....	
9	PAOZZ	19207	8338562	INSULATOR, BUSHING.....	2
10	PAOZZ	19207	8338564	TERMINAL ASSEMBLY FEMALE	2
11	PAOZZ	96906	MS51113-1	SWITCH, VEHICULAR LI VEHICULAR LIGHT.....	1
12	PAOZZ	19207	11592741	SPACER, RING VEHICULAR LIGHT SWITCH	1
13	PAOOO	19207	12355239	LIGHT, WARNING SEE FIG.34 ASSY BKDN	1
				UOC:U68	
14	PFOZZ	19207	10898511	PANEL, VEHICULAR OPE.....	1
15	PAOZZ	96906	MS35338-41	WASHER, LOCK NO.6 NOM SIZE	7
16	PAOZZ	96906	MS35206-230	SCREW, MACHINE NO.6-32UNC-2A X .500	4
17	PAOZZ	96906	MS35338-43	WASHER, LOCK NO.10 NOM SIZE.....	4
18	PAOZZ	96906	M535207-270	SCREW, MACHINE NO.10-32UNF-2A X 1.75.....	4
19	PAOZZ	96906	MS35206-243	SCREW, MACHINE NO.8-32UNC-2A X .375	2
20	PAOZZ	96906	MS51963-37	SETSCREW .164-32UNC-3A X .375.....	2
21	PAOZZ	19207	10898220	KNOB START SWITCH	1
22	PAOZZ	96906	MS35206-228	SCREW, MACHINE NO.6-32UNC-2A X .375	3
23	PAOZZ	96906	MS35649-262	NUT, PLAIN, HEXAGON NO.6-32UNC	1
24	PAOZZ	19207	8376500	LIGHT, INDICATOR SEE FIG.35 ASSY	1
				BKDN.....	
25	AOOZZ	19207	7992905	LAMP, PANEL.....	1

END OF FIGURE

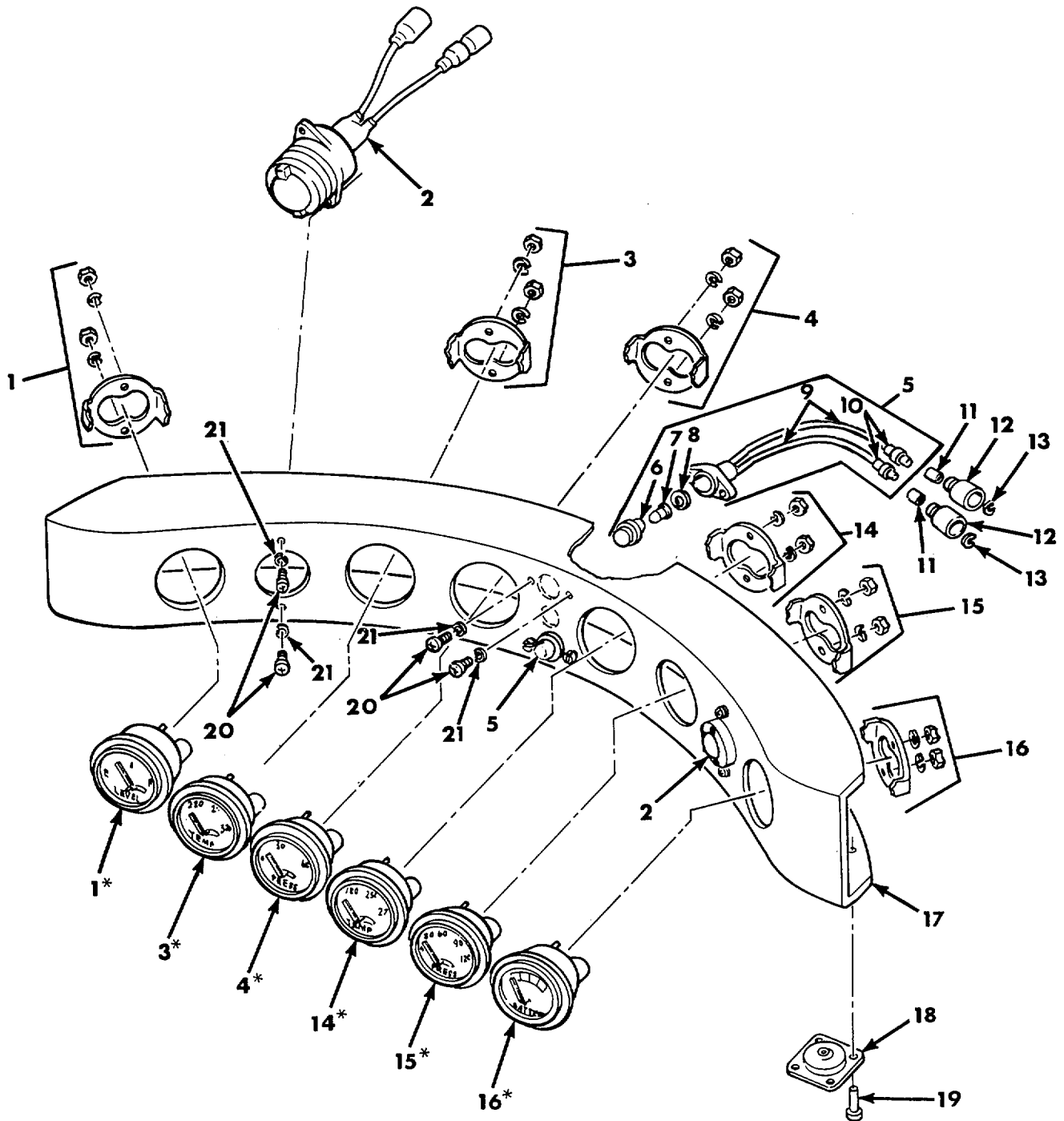

* Supplied With Identically Numbered Part.

Figure 33. Driver's Instrument Panel 10892415.

(1) ITEM NO	(2) SMR CODE	(3) CAGEC	(4) PART NUMBER	(5) DESCRIPTION AND USABLE ON CODES (UOC)	(6) QTY
SECTION II					
GROUP 0607					
FIG.33 DRIVER'S INSTRUMENT PANEL					
10892415					
1	PAOZZ	96906	MS24544-2	INDICATOR,LIQUID QU	1
2	PAOOO	19207	12355239	LIGHT, WARNING SEE FIG.34 ASSY BKDN	2
				UOC:U68	
3	PAOZZ	96906	MS24542-2	INDICATOR, TEMPERATU TRANSMISSION	1
				OIL.....	
4	PAOZZ	96906	M524541-2	INDICATOR, PRESSURE TRANSMISSION OIL.....	1
5	AOOOO	19207	7992905	LIGHT, PANEL.....	2
6	PAOZZ	19207	8329210	.CAP	1
				UOC:U68	
7	PAOZZ	19207	12360905-1	.LIGHT EMITTING DIOD.....	1
				UOC: U68	
8	PAOOZ	19207	8329211	.WASHER, FLAT.....	1
				UOC:U68	
9	MOOZZ	81349	M13486/1-5AR	.WIRE, ELECTRICAL MFD FROM 6145-00- V 152-6499.....	
10	PAOZZ	96906	MS27148-2	.CONTACT, ELECTRICAL NO.14 WIRE GAGE.....	2
11	PAOZZ	81349	M43436/1-1	BAND, MARKER	4
12	PADZZ	19207	8338566	SHELL, ELECTRICAL CO FEMALE.....	4
				RECEPTACLE, SINGLE 14 GA.....	
13	PAOZZ	19207	8338567	WASHER, SLOTTED TERMINAL RETAINING	4
				.152 SLOT.....	
14	PAOZZ	96906	M524543-2	INDICATOR, TEMPERATU ENGINE COOLANT	1
15	PAOZZ	96906	M524540-2	GAGE, PRESSURE, DIAL ENGINE OIL	1
16	PAOZZ	96906	M524532-2REVG	METER, SPECIAL SCALE BATTERY/.....	1
				GENERATOR	
17	PAFZZ	19207	10892414	PANEL, INSTRUMENT	1
18	PAFZZ	19207	8692692	CUSHION INSTRUMENT PANEL MOUNTING	3
19	PAFZZ	96906	MS20470A5-7	RIVET, SOLID SOLID,UNIV HD,5/32 DIA	12
				X .438.....	
20	PAOZZ	96906	M535206-230	SCREW, MACHINE NO.6-32UNC-2A X .500	8
21	PAOZZ	96906	M535338-41	WASHER, LOCK.....	8

END OF FIGURE

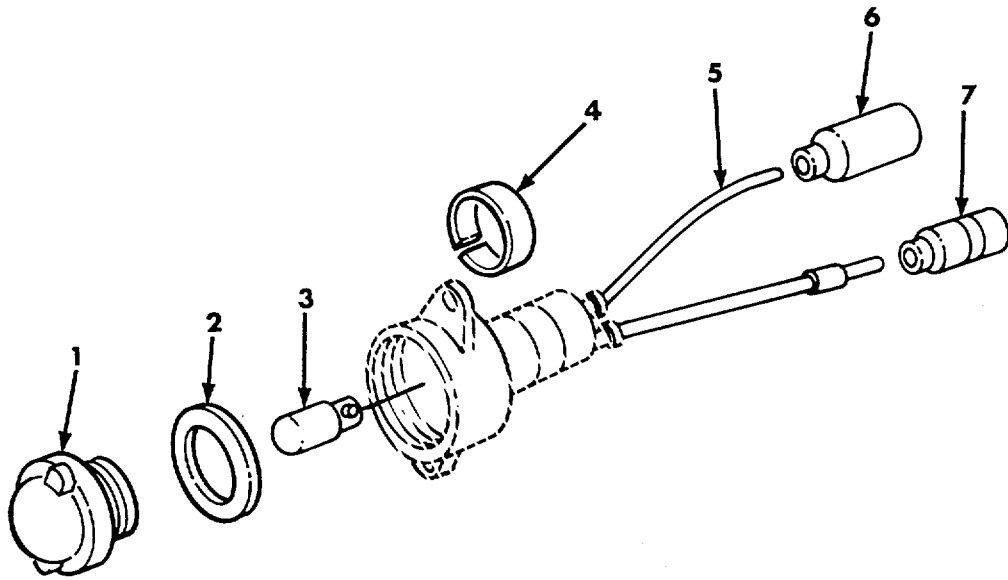

Figure 34. Warning Light 12355239.

SECTION II					
(1)	(2)	(3)	(4)	(5)	(6)
ITEM	SMR	FSCM	PART	DESCRIPTION AND USABLE ON CODES (UOC)	QTY
NO	CODE		NUMBER		
				GROUP 0607	
				FIG.34. WARNING LIGHT 12355239	
1	PAOZZ	19207	12355233	LENS, LIGHT.....	1
				UOC: U68	
2	PAOZZ	19207	12355234	WASHER FLAT	1
				UOC:U68	
3	PAOZZ	19207	12360890-1	LIGHT EMITTING DIOD	1
				UOC:U68	
4	PAOZZ	81349	M43436/1-3	BAND, MARKER	1
				UOC: 012,013	
5	MOOZZ	81349	M13486-1-5AR	WIREG, ELECTRICAL MFD FROM 6145-00- V	
				152-6499	
				UGC:U68	
6	PAOZZ	96906	MS27142-2	CONNECTOR, PLUG, ELEC	1
				UOC: U68	
7	PAOZZ	96906	MS27144-1	CONNECTOR, PLUG, ELEC	1
				UOC:U68	

END OF FIGURE

SECTION II

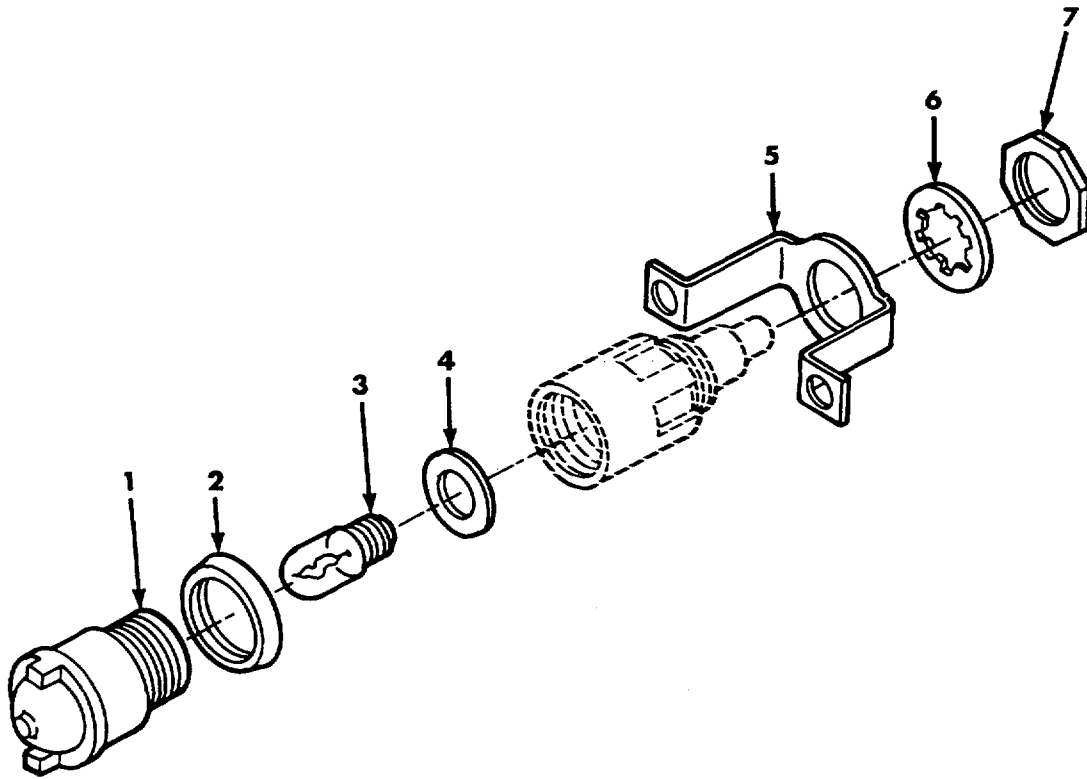

Figure 35. Indicator Light 8376500.

SECTION II

(1) ITEM NO	(2) SMR CODE	(3) FSCM	(4) PART NUMBER	(5) DESCRIPTION AND USABLE ON CODES (UOC)	(6) QTY
GROUP 0607					
FIG.35. INDICATOR LIGHT 8376500					
1	PAOZZ	19207	12360875-2	LENS, LIGHT..... UOC:U68	1
2	PAOZZ	19207	7358626	PACKING PREFORMED.....	1
3	PAOZZ	96906	MS25231-313	LAMP,INCANDESCENT..... UOC:012,013	1
4	PAOZZ	19207	11605388	GASKET.....	1
5	PAOZZ	19207	7358623	STRAP,RETAINING.....	1
6	PAOZZ	19207	7358625	WASHERILOCK INT-TOOTH,.757 ID X 1- 1/16 OD	1
7	PAOZZ	19207	7358624	BONDNUT,ELECTRICAL 3/4-16UNF.....	1

END OF FIGURE

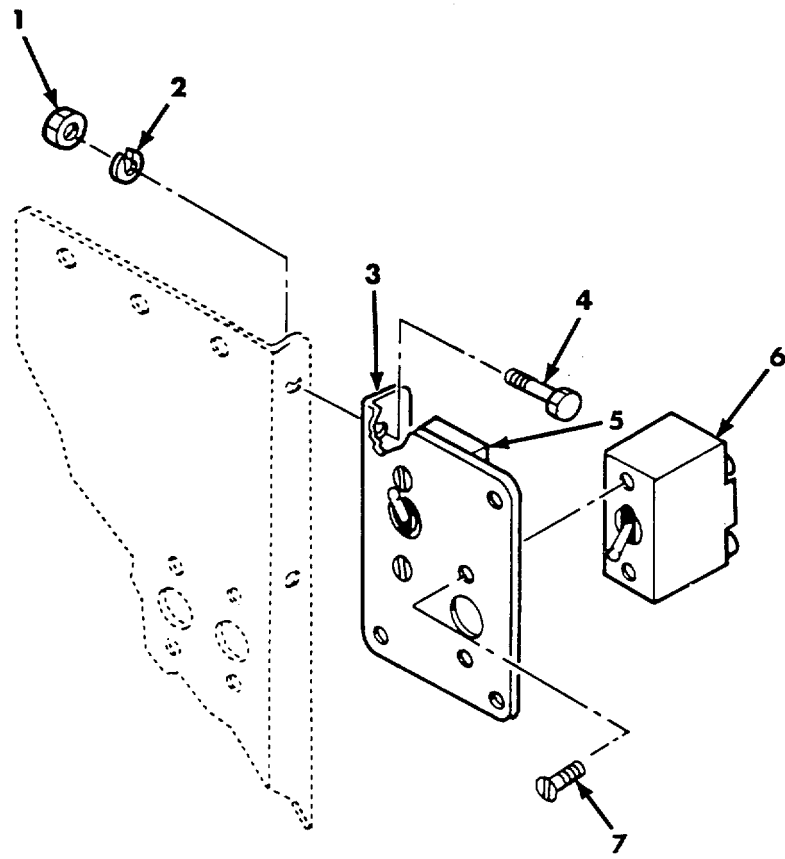

Figure 36. Air Box Heater Controls Bracket Assembly.

SECTION II

TM9-2350-304-24P-1

(1) ITEM NO	(2) SMR CODE	(3) FSCM	(4) PART NUMBER	(5) DESCRIPTION AND USABLE ON CODES (UOC)	(6) QTY
GROUP 0607					
FIG.36. AIR BOX HEATER CONTROLS					
BRACKET ASSEMBLY					
1	PAOZZ	96906	MS51968-2	NUT,PLAIN,HEXAGON 1/4-28UNF	2
2	PAOZZ	96906	MS35338-44	WASHER, LOCK 1/4 NOM SIZE	2
3	PAOZZ	19207	10881919	BRACKET, ANGLE.....	1
4	PAOZZ	96906	MS90727-5	SCREW,CAP,HEXAGON H 1/4-28UNF-2A X	2
				.625,GRADE 5	
5	PAOZZ	96906	M539061-8	SWITCH,TOGGLE AIR BOX HEATER FUEL	1
				VALVE AND PURGE AND PRIME VALVE	
6	PAOZZ	96906	MS39061-2	SWITCH,TOGGLE PUMP AND IGNITER.....	1
7	PAOZZ	96906	MS35190-253	SCREW,MACHINE NO.8-32UNC-3A X .500.....	4

END OF FIGURE

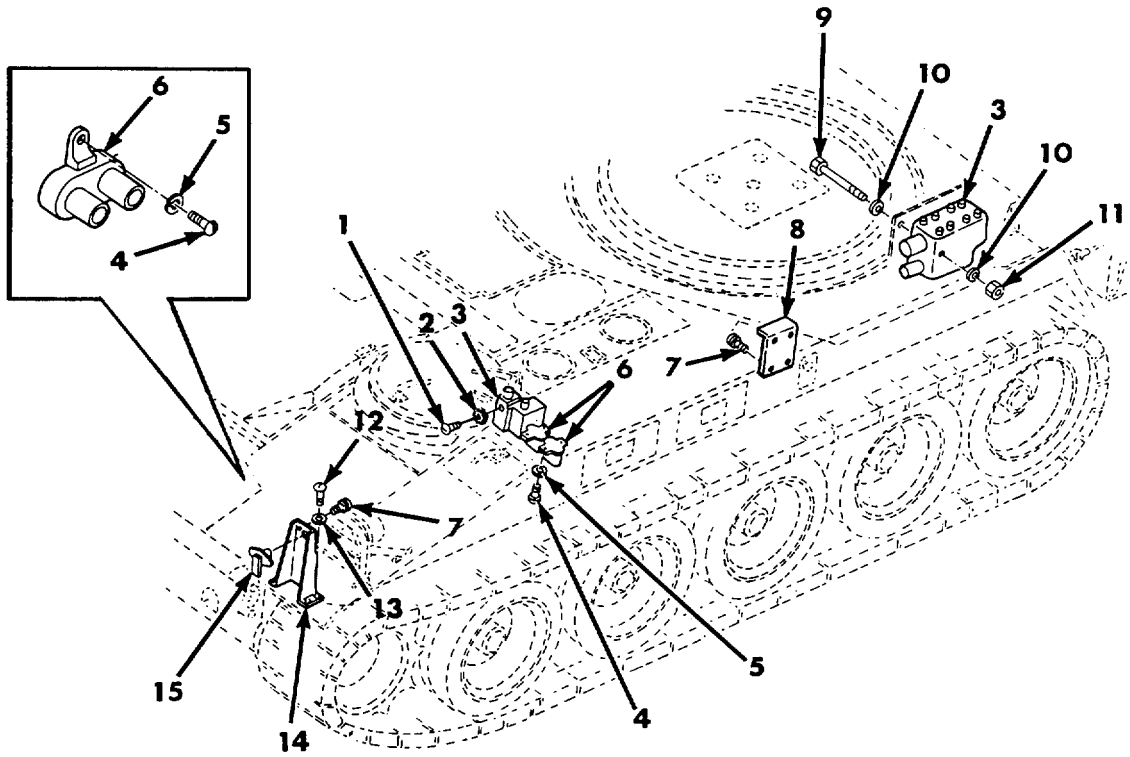

Figure 37. Miscellaneous Electrical Components.

SECTION II

TM9-2350-304-24P-1

(1) ITEM NO	(2) SMR CODE	(3) FSCM	(4) PART NUMBER	(5) DESCRIPTION AND USABLE ON CODES (UOC)	(6) QTY
GROUP 0607					
FIG. 37. MISCELLANCOUS ELECTRICAL COMPONENTS *					
1	PAOZZ	96906	MS90726-47	SCREW,CAP,HEXAGON H 5/16-24UNF-2A X 3.750,GRADE 5.....	2
2	PADZZ	969016	MS45904-73	WASHER,LOCK 5/16 ID.....	2
3	PAOZZ	19207	10894808	RELAY AND HOUSING A OIL PUMP MOTOR..... DISCONNECT (1),BATTERY DISCONNECT (1).....	2
4	PAOZZ	96906	MS16997-33	SCREWCAP,SOCKET HE NO.8-32UNC-3A X .625.....	6
5	PAOZZ	96906	MS35338-42	WASHERILOCK NO.8 NOM SIZE.....	6
6	PAOZZ	81349	M13516/1-1	CIRCUIT BREAKER AIR BOX HEATER (2) GENERATOR COOLING FAN (1).....	3
7	PAOZZ	21450	431953	BOLT,ASSEMBLED WASH 0.250-20UNC-2A X 0.500.....	7
8	PA000	19207	11675629	PANEL,POWER BUS,CIR ACCESSORIES, SEE FIG. 38 ASSY BKDN.....	1
9	PAOZZ	96906	MS90727-48	BOLT,MACHINE 5/16-24UNF-2A X 4.000 GRADE 8.....	2
10	PAOZZ	96906	MS35333-41	WASHER, LOCK 5/16 NOM SIZE.....	4
11	PAOZZ	96906	MS21044N5	NUT,SELF-LOCKING,HE 5/16-24UNJF.....	2
12	PAOZZ	96906	MS90725-58	SCREW,CAP,HEXAGON H 3/8-16UNC-2A X .750.....	4
13	PAOZZ	96906	MS35338-46	WASHER,LOCK 3/8 NOM SIZE.....	4
14	PAOZZ	19207	10902570	RETAINERGELECTRICAL DIMMER SWITCH.....	1
15	PAOZZ	19207	7354063	SWITCH,BEAM SELECTI HEADLIGHT.....	1

END OF FIGURE

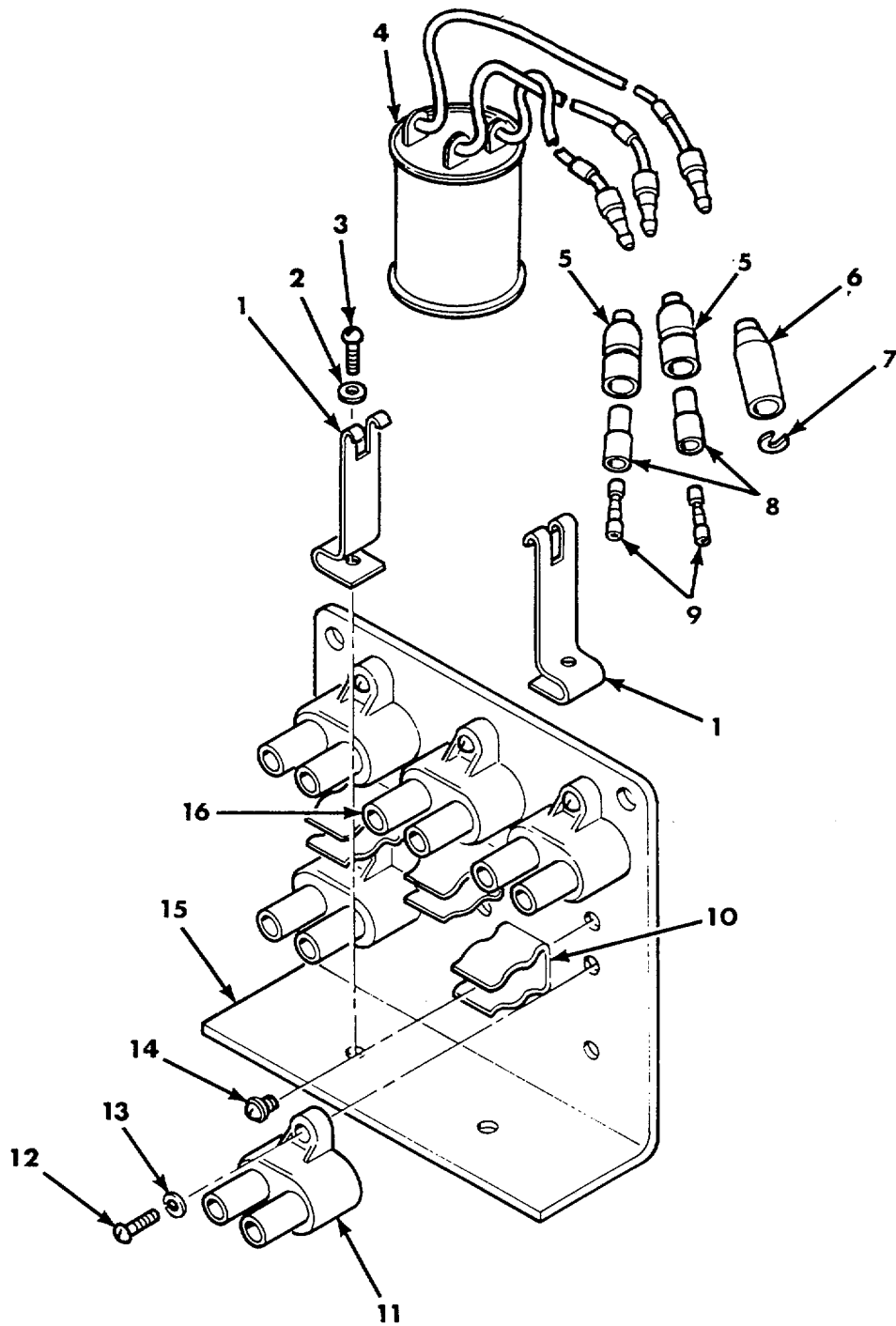

Figure 38. Electrical Accessories Panel Assembly 116 75629.

SECTION II

TM9-2350-304-24P-1

(1) ITEM NO	(2) SMR CODE	(3) FSCM	(4) PART NUMBER	(5) DESCRIPTION AND USABLE ON CODES (UOC)	(6) QTY
GROUP 0608					
FIG, 38. ELECTRICAL ACCESSORIES POWER					
BUS PANEL 11675629					
1	PAOZZ	19207	7381029	BRACKET,MOUNTING RECTIFIER	2
2	PADZZ	96906	MS27183-7	WASHER,FLAT .188 ID,.375 OD,.049 THK	2
3	PAOZZ	96906	M535207-246	SCREW,MACHINE NO.8-36UNF-2A X 625	2
4	PAOZZ	19207	7381028	RECTIFIER AND LEAD	1
5	PAOZZ	19207	8338561	SHELL,ELECTRICAL CO MALE PLUG, SINGLE 14 GA	2
6	PAOZZ	19207	8338566	SHELL,ELECTRICAL CO FEMALE RECEPTACLE,SINGLE 14 GA	1
7	PAOZZ	19207	8338567	WASHER,SLOTTED TERMINAL RETAINING, 152	1.
8	PAOZZ	19207	8338562	INSULATOR, BUSHING	2
9	PAOZZ	19207	8338564	TERMINAL ASSEMBLY FEMALE.....	2
10	PAOZZ	19207	8378663	CLIP,SPRING TENSION SPRING TENSION.	3
11	PAOZZ	81349	M13516/1-1	CIRCUIT BREAKER	4
12	PAOZZ	96906	M535207-247	SCREW,MACHINE NO.8-36UNF-2A X .750	10
13	PAOZZ	96906	MS35333-38	WASHER,LOCK NO.8 NOM SIZE	10
14	PAOZZ	21450	423435	SCREW,ASSEMBLED WAS 0.250-20UNC-2A X 0c375	3
15	PAOZZ	19207	11675628	BRACKET, ANGLE.....	1
16	PADZZ	81349	M13516/1-2	CIRCUIT BREAKER BLOWER MOTOR OVERLOAD.....	1
END OF FIGURE					

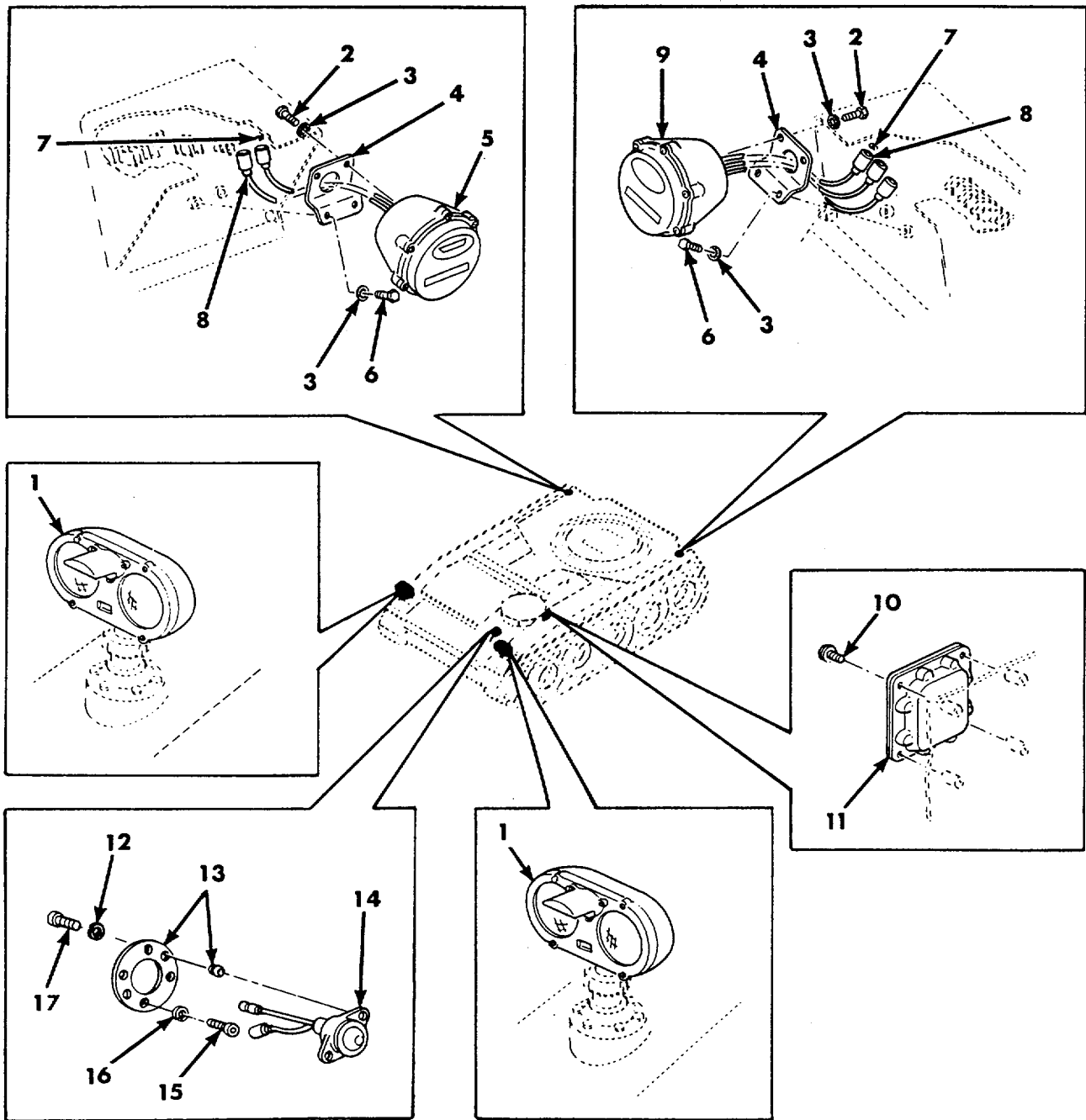

Figure 39. Headlight, Dome Light, Warning Light, and Stoplight- Tailight Installation.

SECTION II

TM9-2350-304-24P-1

(1) ITEM NO	(2) SMR CODE	(3) FSCM	(4) PART NUMBER	(5) DESCRIPTION AND USABLE ON CODES (UOC)	(6) QTY
				GROUP 0609 FIG.39. HEADLIGHT,DOME LIGHT, WARNING LIGHT,AND STOPLIGHT-TAILLIGHT INSTALLATION	
1	PA000	96906	MS53022-1	HEADLIGHT ASSEMBLY, SEE FIG.40 ASSY BKDN UOC:U68	2
2	PAOZZ	80204	B1821BH038C063N	SCREWGCAPIHEXAGON H 3/8-16UNC-2A X .625,GRADE 5	4
3	PAOZZ	96906	MS35333-42	WASHERLOCK 3/8 NOM SIZE	8
4	PBOZZ	19207	10904467	BRACKET, DOUBLE ANGL TAILLIGHT	2
5	PA000	19207	8378786	STOP LIGHT-TAILLIGH RIGHT,SEE FIG, 42 ASSY BKDN	1
6	PAOZZ	96906	MS90727-55	SCREWICAP, HEXAGON H 3/8-24UNF-2A X .500,GRADE 8	4
7	PAOZZ	19207	8338567	WASHER,SLOTTED TERMINAL RETAINING, .152 SLOT	5
8	PAOZZ	19207	8338566	SHELL,ELECTRICAL CO FEMALE RECEPTACLE,SINGLE 14 GA	5
9	PAOZZ	96906	MS51329-1	STOP LIGHT-TAILLIGH LEFT, SEE FIG, 41 ASSY BKDN	1
10	PAOZZ	21450	431953	BOLT,ASSEMBLED WASH 1/4-20UNC X .50,DOMELIGHT	2
11	PAOOO	19207	7064671	LIGHT,DOME DRIVER'S COMPARTMENT SEE FIG.43 ASSY BKDN	1
12	PAOZZ	96906	MS35338-41	WASHERILOCK NO.6 NOM SIZE	2
13	PAOZZ	19207	12254059	MOUNT,RESILIENT WARNING LIGHT	1
14	PAOOO	19207	12355239	LIGHT, WARNING SEE FIG.34 ASSY BKDN. UOC:U68	1
15	PAOZZ	96906	MS16997-33	SCREWTCAPISOCKET HE NO.8-32UNC-3A X .625	4
16	PAOZZ	96906	MS35338-42	WASHER,LOCK NO.8 NOM SIZE	4
17	PAOZZ	96906	MS16997-20	SCREWICAP,SOCKET HE NO.6-32UNC-3A X .50	2

END OF FIGURE

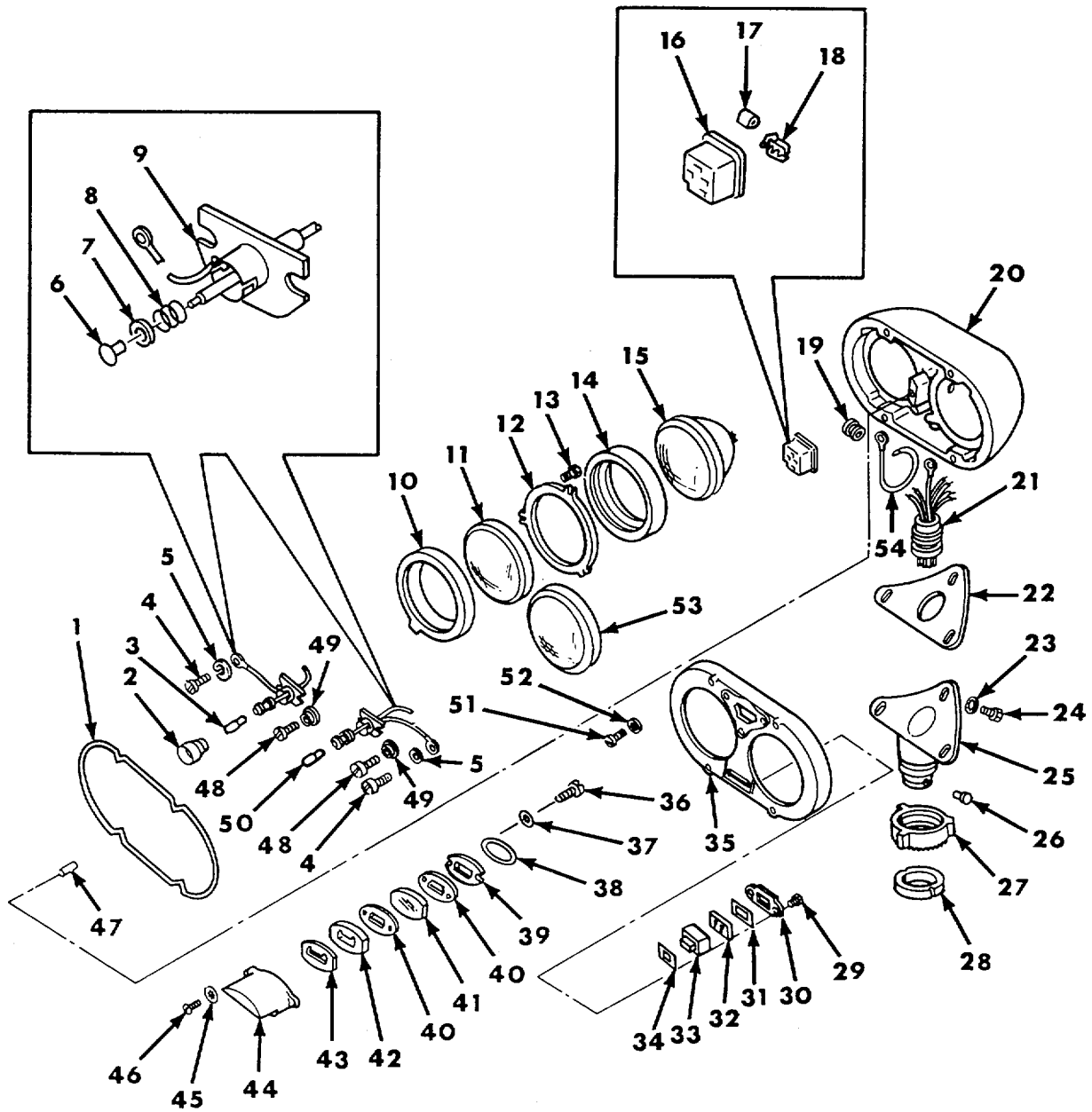

Figure 40. Headlight Assembly MS53022- 1.

SECTION II

TM9-2350-304-24P-1

(1) ITEM NO	(2) SMR CODE	(3) FSCM	(4) PART NUMBER	(5) DESCRIPTION AND USABLE ON CODES (UOC)	(6) QTY
GROUP 0609					
FIG.40. HEADLIGHT ASSEMBLY MS53022-1					
1	PAOZZ	19207	7972350	SEAL, NONMETALLIC RO	1
2	PAOZZ	19207	8744399	REFLECTOR, LIGHT	1
3	PAOZZ	19207	12360840-1	LAMP, INCANDESCENT	1
UOC: U68					
4	PAOZZ	96906	MS35206-228	SCREW, MACHINE NO.6-32UNC-2A X .375	2
UOC:U68					
5	PAOZZ	96906	MS35335-30	WASHER, LOCK	2
UOC:U67,012,013					
6	PAOZZ	19207	8386470	RIVET, TUBULAR	2
7	PAOZZ	19207	7354530	WASHER, FLAT	4
8	PAOZZ	19207	7729800	SPRING, HELICAL, COMP	2
9	PAOZZ	19207	7972339	SOCKET ASSEMBL HEA	2
10	PAOZZ	19207	7972345	SEAL RUBBER HEADLIG	2
11	PAOZZ	19207	7962266	LENS, LIGHT	1
12	PAOZZ	19207	7972337	RETAINER, LENS	2
13	PAOZZ	96906	MS35206-242	SCREW, MACHINE NO.8-32UNC-2A X c312	8
UOC:U68					
14	PAOZZ	19207	7972346	GASKET	2
15	PAOZZ	96906	MS18003-4811	LAMP, INCANDESCENT	2
16	PAOZZ	19207	7357958	INSERT, ELECTRICAL C	2
17	PAOZZ	19207	7357956	CLIP, ELECTRICAL	6
18	PAOZZ	19207	7357957	CLIP, ELECTRICAL	6
19	PAOZZ	19207	7972327	GROMMET, NONMETALLIC	1
20	PAOZZ	19207	7972358	HOUSING, LIGHT	1
21	PAOZZ	19207	1159425	LEAD ASSEMBLE ELECT	1
22	PAOZZ	19207	10884510	SEAL, NONMETALLIC ST	1
23	PAOZZ	96906	MS45904-76	WASHER, LOCK INT-TOOTH, 3/8 NOM SIZE	3
24	PAOZZ	96906	MS90725-58	SCREW, CAP, HEXAGON H 3/8-16UNC-2A X	3
.750					
25	PAOZZ	19207	7972354	HOLDER	1
26	PAOZZ	96906	MS20613-4C4	RIVET, SOLID BUTTON HD, 1/8 DIA X 1/4	1
27	PAOZZ	19207	7972351	NUT, ADJUSTMENT HEADLAMP MOUNTING	1
28	PAOZZ	19207	7972330	RETAINER, LENS HEADLAMP MOUNTING	1
29	PAOZZ	1450	420462	SCREW, ASSEMBLED WAS 0.614-32UNC-2A	2
X .312					
30	PAOZZ	19207	7972331	BEZEL, INSTRUMENT MO	1
31	PAOZZ	19207	7972326	SEAL, NONMETALLIC ST	1
32	PAOZZ	19207	7729788	FILTER LAMP, BLACK OU	1
33	PAOZZ	19207	8744290	LENS, LIGHT	1
34	PAOZZ	19207	11591041	SEAL, NONMETALLIC RO	2
35	PAOZZ	19207	7972359	COVER, LAMP	1
36	PAOZZ	96906	MS35206-229	SCREW, MACHINE NO.6-32UNC-2A X .438	2
UOC: U68					
37	PAOZZ	96906	MS35333-37	WASHER, LOCK	2
UOC:U68					
38	PAOZZ	19207	7972340	SEAL, NONMETALLIC RO	1
39	PAOZZ	19207	7972334	RETAINER, LENS	1
40	PAOZZ	19207	12360844	GASKET	2
UOC:U68					

SECTION II

TM9-2350-304-24P-1

(1) ITEM NO	(2) SMR CODE	(3) FSCM	(4) PART NUMBER	(5) DESCRIPTION AND USABLE ON CODES (UOC)	(6) QTY
41	PAOZZ	19207	12360839	FILTER,LIGHT,INTERF UOC:U68	1
42	PAOZZ	19207	8744293	LENS, LIGHT.....	1
43	PAOZZ	19204	7972349	GASKET..... UOC:U68	1
44	PAOZZ	19207	7972357	GUARD,LAMP.....	1
45	PAOZZ	96906	MS35335-31	WASHERILOCK NO.8-32UNC-2A X c625.....	3
46	PAOZZ	96906	MS35206-246	SCREW, MACHINE.....	3
47	PAOZZ	96906	MS16562-50	PIN,SPRING.....	1
48	PAOZZ	21450	420465	SCREW,ASSEMBLED WAS .614-32UNC-2A..... X.50.....	4
49	PAOZZ	19207	7526007	EYELET, METALLIC.....	4
50	PAOZZ	19207	12360860-2	LIGHT EMITTING DIOD..... UOC:U68	1
51	PAOZZ	19207	7972328	SCREW, EXTERNALLY RE.....	4
52	PAOZZ	13499	373-1070-000	WASHER, LOCK.....	4
53	PAOZZ	19207	7962265	LENS,LIGHT.....	1
54	PAOZZ	19207	8744294	CABLE ASSEMBLY.....	2

END OF FIGURE

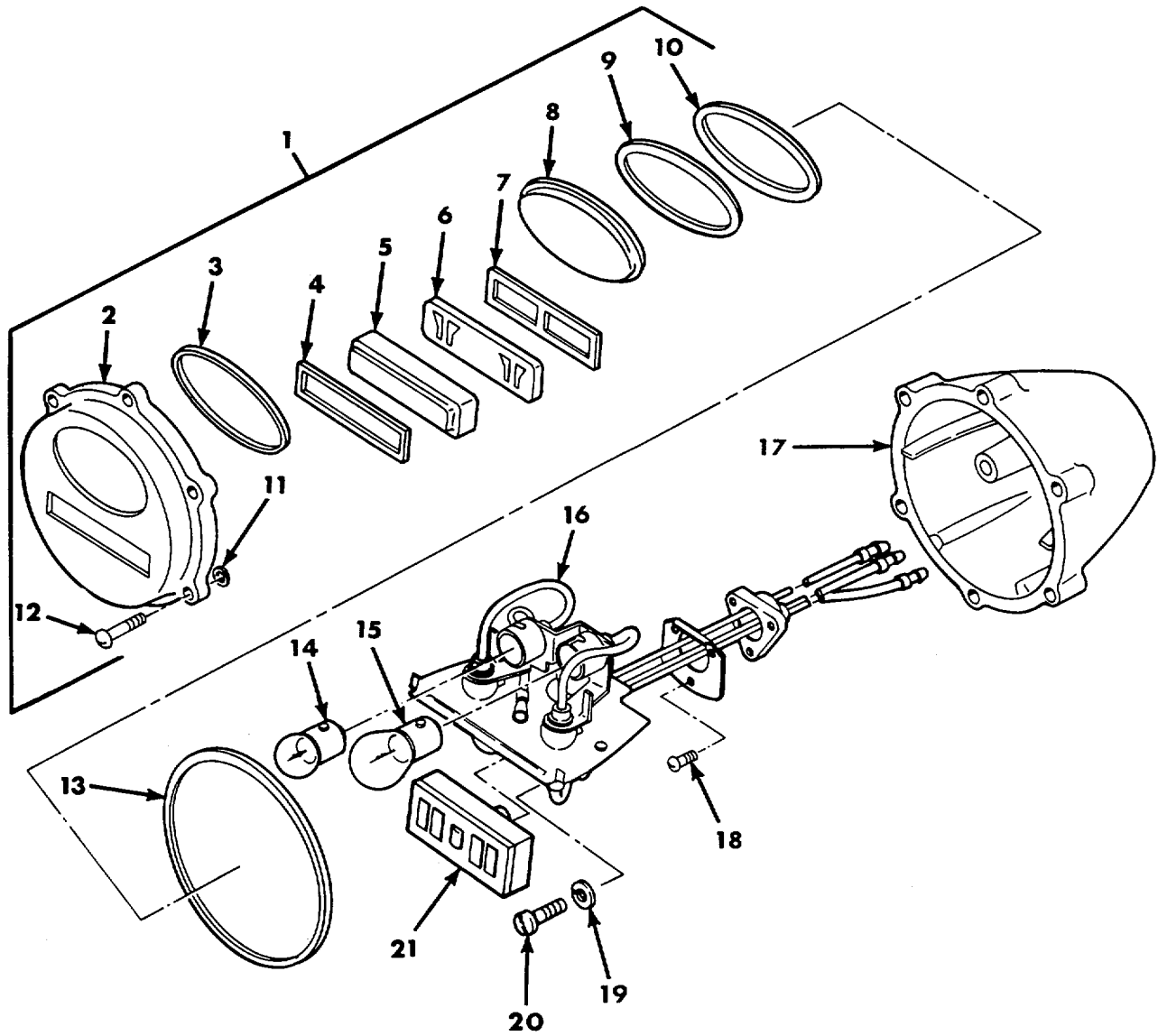

Figure 41. Left Stoplight-Taillight 8378785.

SECTION II

TM9-2350-304-24P-1

(1) ITEM NO	(2) SMR CODE	(3) FSCM	(4) PART NUMBER	(5) DESCRIPTION AND USABLE ON CODES (UOC)	(6) QTY
GROUP 0609					
FIG .41. LEFT STOPLIGHT-TAILLIGHT					
8378785					
1	PA000	24617	5939712	RETAINER, LENS	1
2	PFOZZ	19207	7526019	•RETAINER, LENS	1
3	PAOZZ	19207	7526012	•SEAL, NONMETALLIC RO UPPER LENS.....	1
4	PAOZZ	19207	7526014	•SEAL, NONMETALLIC RO LOWER LENS.....	1
5	PAOZZ	19207	7526013	•LENS, LIGHT	1
6	PAOZZ	19207	7526015	•LENS, LIGHT LOWER LENS	1
7	PAOZZ	19207	7526016	•BRACKET, LIGHT RETEN	1
8	PAOZZ	19207	7526021	•LENSLIGHT UPPER LENS	1
9	PAOZZ	19207	7526009	•GASKET UPPER LENS	1
10	PAOZZ	19207	7526008	•RETAINER, LENS	1
11	PAOZZ	19207	7320642	•CLIP, RETAINING SCREW.....	6
12	PAOZZ	19207	7320641	•SCREW,MACHINE 0.190-24UNC-2A X.....	6
0 .985					
13	PAOZZ	19207	7320658	PACKING, PREFORMED	1
14	PAOZZ	96906	MS15570-1251	LAMP, INCANDESCENT	1
UOC:U68					
15	PAOZZ	96906	MS35478-1683	LAMP, INCANDESCENT	1
16	PAOZZ	19207	8378661	WIRING HARNESS	1
17	PAOZZ	96906	MS53047-1	LIGHT, PARKING	1
18	PAOZZ	96906	MS35206-243	SCREW, MACHINE NO.8-32UNC-2A X 375.....	3
19	PAOZZ	96906	MS35338-42	WASHER, LOCK NO.8 NOM SIZE	2
20	PAOZZ	96906	MS35206-242	SCREW,MACHINE NO.8-32UNC-2A X 312.....	2
21	PAOZZ	19207	12360850-1	LIGHT, MARKER, CLEARA.....	1
UOC:U68					

END OF FIGURE

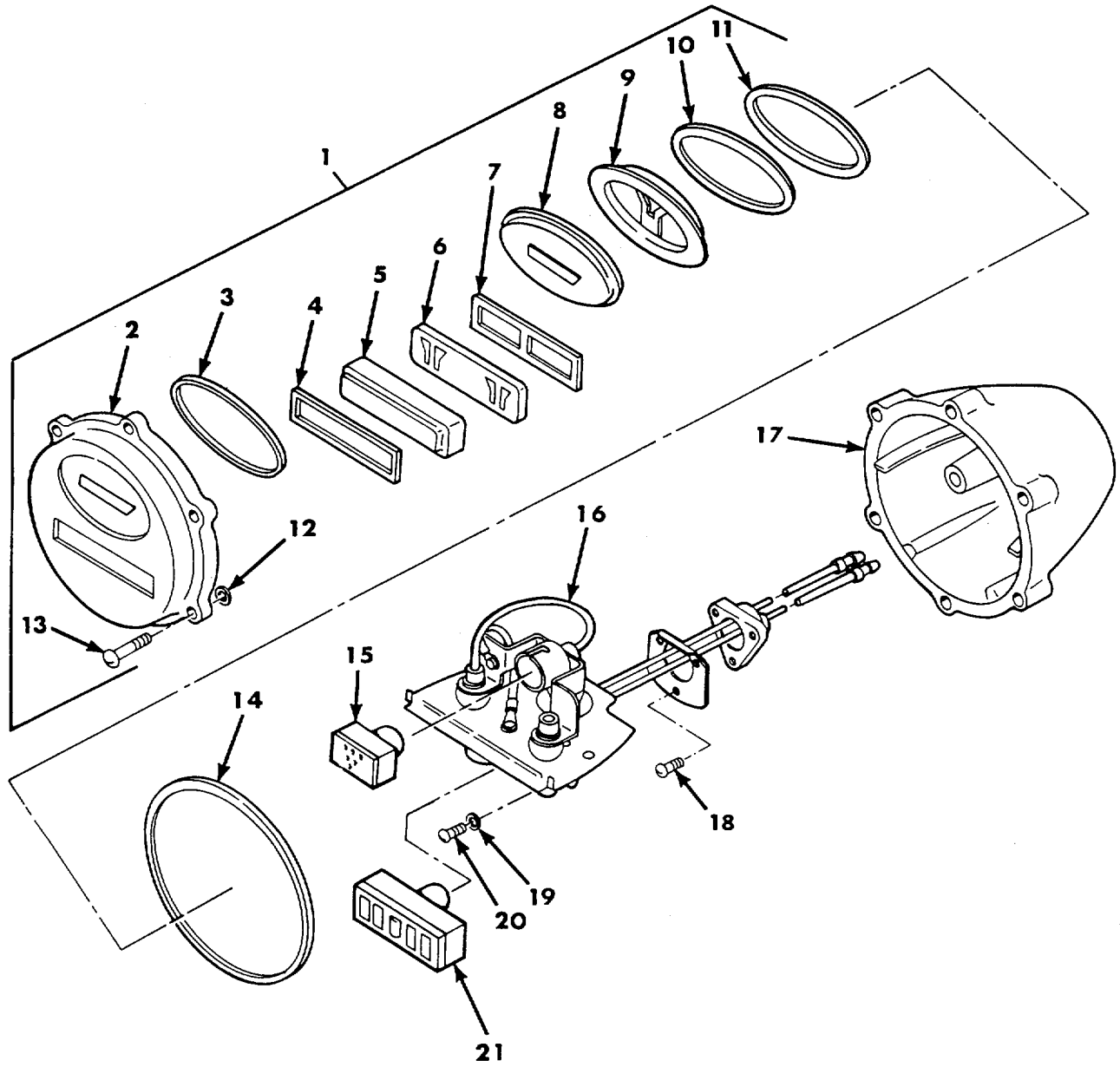

Figure 42. Right Stoplight-Taillight 8378786.

SECTION II

TM9-2350-304-24P-1

(1) ITEM NO	(2) SMR CODE	(3) FSCM	(4) PART NUMBER	(5) DESCRIPTION AND USABLE ON CODES (UOC)	(6) QTY
				GROUP 0609	
				FIG .42. RIGHT STOPLIGHT-TAILLIGHT	
				8378786	
1	PA000	19207	7526018	RETAINER, LENS	1
2	XAOZZ	19207	7526017	•DOOR	1
3	PAOZZ	19207	7526012	•SEAL, NONMETALLIC RO UPPER LENS.....	1
4	PAOZZ	19207	7526014	•SEAL, NONMETALLIC RO LOWER LENS.....	1
5	PAOZZ	19207	7526013	•LENS,LIGHT LOWER LENS	1
6	PAOZZ	19207	7526015	•LENS,LIGHT LOWER LENS	1
7	PAOZZ	19207	7526016	•BRACKET,LIGHT RETEN	1
8	PFOZZ	73331	5939716	•LENS, BLACKOUT TAIL	1
9	PFOZZ	24617	5933064	•BLACKOUT FILTER,UPP LENS.....	1
10	PAOZZ	19207	7526009	•GASKET UPPER LENS	1
11	PAOZZ	19207	7526008	•RETAINER, LENS	1
12	PAOZZ	19207	7320642	•CLIP, RETAINING SCREW.....	6
13	PAOZZ	19207	7320641	•SCREW,MACHINE 0.190-24UNC-2A X.....	6
				0.985	
14	PAOZZ	19207	7320658	PACKING, PREFORMED	1
15	PAOZZ	19207	12360870-2	STOP LIGHT, VEHICULA.....	1
				UOC:U68	
16	PAOZZ	19207	8378662	LAMPHOLDER ASSEMBLY	1
17	PAOZZ	96906	MS53047-1	LIGHT, PARKING	1
18	PAOZZ	96906	MS35206-243	SCREW,MACHINE NO.8-32UNC-2A X .375.....	3
19	PAOZZ	96906	MS35338-42	WASHER,LOCK NO.8 NOM SIZE	2
20	PADZZ	96906	MS35206-242	SCREW,MACHINE NO.8-32UNC-2A X 312.....	2
21	PAOZZ	19207	12360850-1	LIGHT,MARKER,CLEARA.....	1
				UOC:U68	

END OF FIGURE

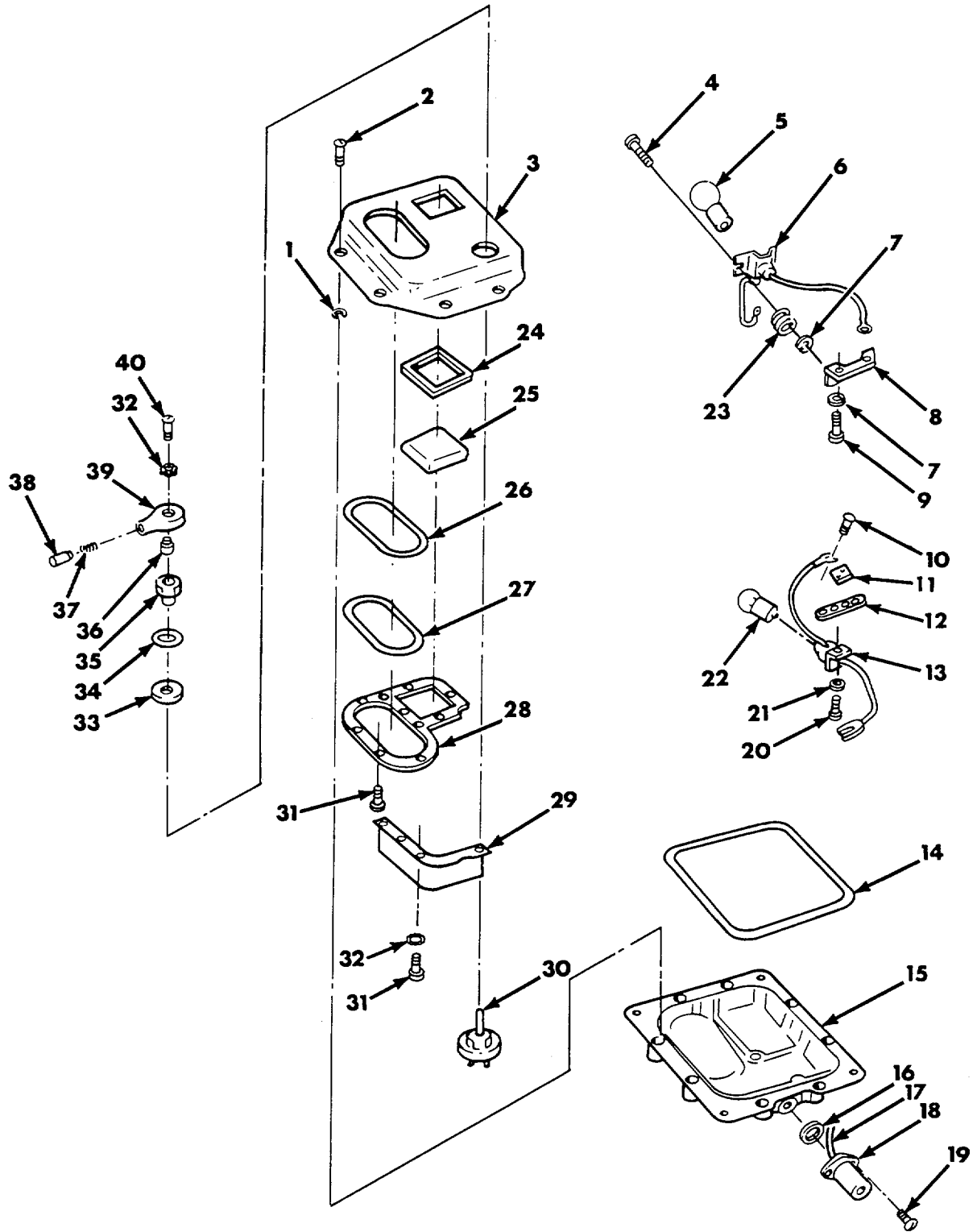

Figure 43. Driver's Compartment Dome Light 70646 7 1.

SECTION II

TM9-2350-304-24P-1

(1) ITEM NO	(2) SMR CODE	(3) FSCM	(4) PART NUMBER	(5) DESCRIPTION AND USABLE ON CODES (UOC)	(6) QTY
				GROUP 0609	
				FIG.43. DRIVER'S COMPARTMENT DOME	
				LIGHT 7064671	
1	PAOZZ	19207	7320642	CLIP,RETAINING SCREW.....	8
2	PAOZZ	19207	7320641	SCREW, MACHINE 0.190-24UNC-2A X 0.985	8
3	PAOZZ	19207	7962241	RETAINER,LENS	1
4	PAOZZ	19207	8335233	SCREW, SHOULDER NO.8-32UNC-2A X 844	2
5	PAOZZ	96906	MS35478-1691	LAMP,INCANDESCENT	1
6	PAOZZ	19207	7064962	LAMPHOLDER	1
7	PAOZZ	96906	MS35338-42	WASHER,LOCK NO.8 NOM SIZE	4
8	PAOZZ	19207	7064896	BRACKET,MOUNTING	1
9	PAOZZ	96906	MS35206-242	SCREW,MACHINE NO.8-32UNC-2A X .312.....	2
10	PAOZZ	19207	7320687	SCREW, SHOULDER 0.164-32UNC-2A X..... 0.469	2
11	PAOZZ	19207	8335242	PLATE,MOUNTING,LAMP DRIVER'S DOME LIGHT RED	1
12	PAOZZ	9207	335240	GASKET.....	1
13	PFOZZ	9207	0942115	LAMPHOLDER	1
14	PAOZZ	19207	7962254	SEAL,NONMETALLIC RO.....	1
15	XAOZZ	19207	8744898	COVER, ACCESS	1
16	PAOZZ	19207	7962251	PACKING,PREFORMED.....	1
17	PAOZZ	19207	7064899	LEAD,ELECTRICAL	1
18	PAOZZ	19207	7064961	CONNECTOR,RECEPTCL.....	1
19	PAOZZ	96906	MS35206-241	SCREW,MACHINE NO.8- 32UNC-ZA X .250	2
20	PAOZZ	96906	MS35206-228	SCREW,MACHINE NO.6- 32UNC-2A X .375.....	2
21	PAOZZ	19207	8744897	WASHER, FLAT .222 ID,.44 OD,.209 THK.....	2
22	PAOZZ	96906	MS15570-623	LAMP,INCANDESCENT	1
23	PAOZZ	19207	7064900	GROMMET,NONMETALLIC.....	2
24	PAOZZ	19207	12343072	GASKET..... UOC:U68.....	1
25	PAOZZ	19207	12314082	LENS,LIGHT..... UOC:U68	1
26	PAOZZ	19207	7962242	SEAL,NONMETALLIC ST WHITE LENS	1
27	PAOZZ	19207	7962244	LENS,LIGHT DOME LIGHT.....	1
28	PAOZZ	19207	7962246	PLATE, RETAINING,WIN LENS.....	1
29	PAOZZ	19207	7962247	PARTITION DOME LIGHT	1
30	PAOZZ	19207	7320651	SWITCH,ROTARY	1
31	PAOZZ	96906	MS35206-226	SCREW,MACHINE NO.6-32UNC-2A X .250.....	11
32	PAOZZ	96906	MS35335-30	WASHER,LOCK NO.6 NOM SIZE	5
33	PAOZZ	19207	7320654	WASHER, FLAT ½ D91.046 OD,.020.....	1
34	PAOZZ	19207	7320655	GASKET RUBBER,SWITCH KNOB.OB	1
35	PFOZZ	19207	7320652	MOUNTING NUT ASSEMB SWITCH KNOB	1
36	PAOZZ	19207	7320657	SETSCREW 0.138-32UNC-2A X 0.219.....	1
37	PAOZZ	19207	7057189	SPRING,HELICAL,COMP SWITCH STOP..... KNOB	1
38	PAOZZ	19207	7057187	PUSH BUTTON SWITCH STOP KNOB B	1
39	PAOZZ	19207	7320656	KNOB SWITCH STOP.....	1
40	PAOZZ	96906	MS51957-30	SCREW,MACHINE NO.6-32UNC-2A X .50.....	1

END OF FIGURE

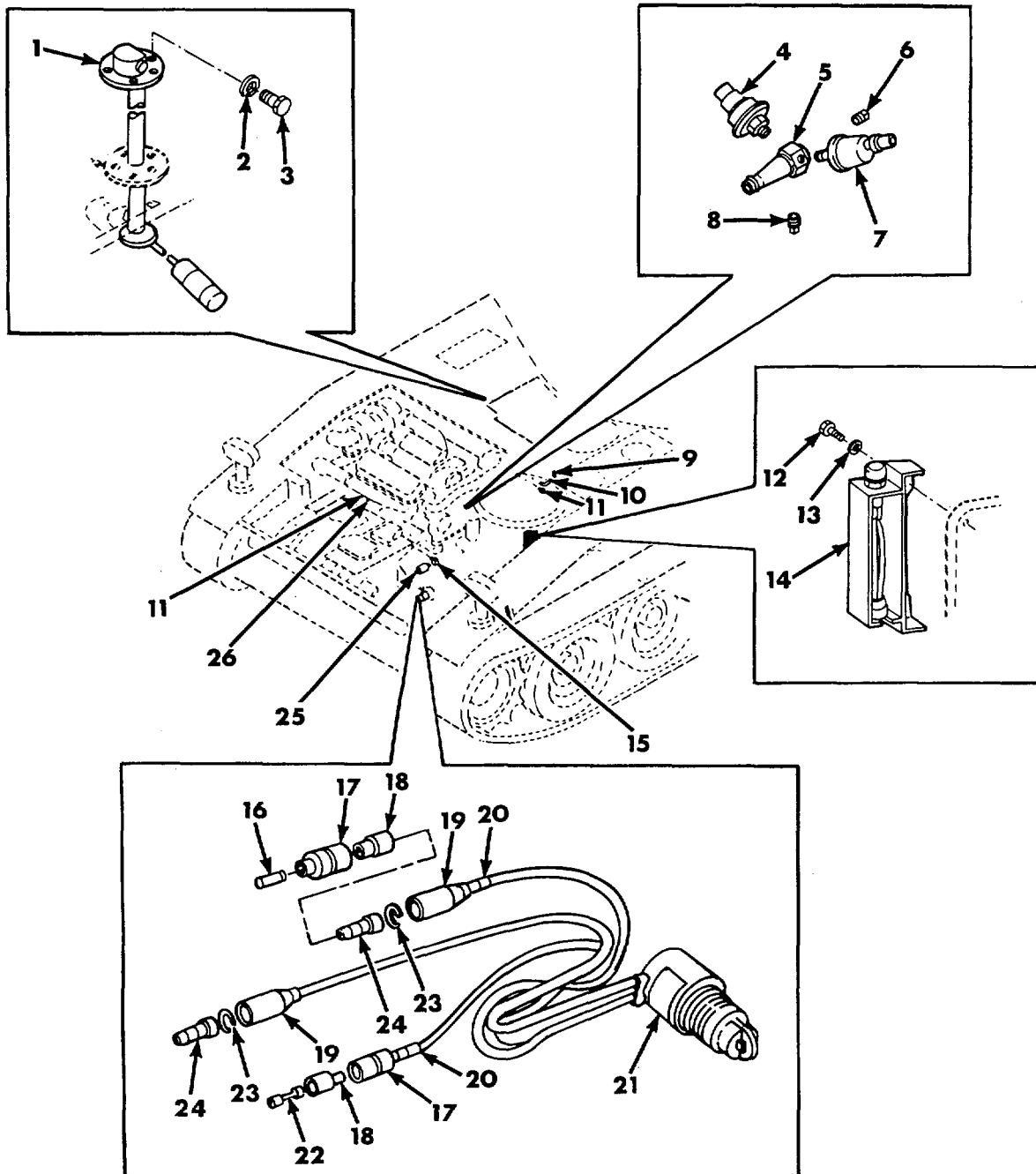

Figure 44. Sending Units, Warning Switches, and Indicator Light.

SECTION II

TM9-2350-304-24P-1

(1) ITEM NO	(2) SMR CODE	(3) FSCM	(4) PART NUMBER	(5) DESCRIPTION AND USABLE ON CODES (UOC)	(6) QTY
				GROUP 0610	
				FIG .44. SENDING UNITS,WARNING SWITCHES,AND INDICATOR LIGHT	
1	PAOZZ	19207	11593126	TRANSMITTER,LIQUID QUANTITY,FUEL SENDING UNIT	1
2	PAOZZ	96906	MS35338-43	WASHER,LOCK NO.10 NOM SIZE	5
3	PAOZZ	96906	MS35207-270	SCREW,MACHINE NO.10-32UNF-2A X 1.75	5
4	PAOZZ	19207	7416363	TRANSMITTER,PRESSUR ENGINE OIL PRESSURE	1
5	PAOZZ	19207	10904229	ADAPTER,ENGINE WARN PIPE ENGINE WARNING UNIT	1
6	PAOZZ	96906	MS20913-2J	PLUG,PIPE 1/4NPT.....	1
7	PAOZZ	96906	MS90530-1	SWITCH, PRESSURE.....	1
8	PAOZZ	96906	MS20913-4J	PLUG,PIPE 1/2NPT.....	1
9	PAOZZ	81349	M12285/1-4	SWITCH,THERMOSTATIC TRANSMISSION..... OIL	1
10	PAOZZ	19207	11631598	ELBOW, PIPE 1/2NPT	1
11	PAOZZ	96906	MS24537-1	TRANSMITTER,TEMPERA TRANSMISSION OIL (1),ENGINE COOLANT (1).....	2
12	PAOZZ	80204	B1821SH025C063N	SCREW,CAP,HEXAGON H 1/4-ZOUNC-2A X .625,GRADE 8	2
13	PAOZZ	96906	MS35333-40	WASHERLOCK 1/4 NOM SIZE	2
14	PA000	19207	11675565	LIGHT, INDICATOR WARNING, LOW ENGINE..... COOLANT,SEE FIG.45 ASSY BKDNN.....	1
15	PAOZZ	19207	10919904	ADAPTER,WARNING UNI TRANSMISSION.....	1
16	PAOZZ	19207	7982907	DUMMY CONNECTORT, PLU	1
17	PAOZZ	19207	8338561	SHELL, ELECTRICAL CO MALE PLUG, SINGLE 14 GA	2
18	PAOZZ	19207	8338562	INSULATOR, BUSHING	2
19	PAOZZ	19207	8338566	SHELL, ELECTRICAL CO FEMALE RECEPTACLE,SINGLE 14 GA	2
20	PAOZZ	81349	M43436/1-1	BAND, MARKER	2
21	PAOZZ	19207	7748628	SWITCH, SENSITIVE BRAKE WARNING.....	1
22	PAOZZ	19207	8338564	TERMINAL ASSEMBLY FEMALE.....	1
23	PAOZZ	19207	8338567	WASHER, SLOTTED TERMINAL RETAINING .152 SLOT	2
24	PAOZZ	96906	MS27148-2	CONTACT, ELECTRICAL NO.14 WIRE GAGE	2
25	PAOZZ	96906	MS24539	TRANSMITTER,PRESSUR TRANSMISSION.....	1
26	PAOZZ	81349	M12285/1-9A	SWITCH,THERMOSTATIC ENGINE COOLANT TEMPERATURE WARNING.....	1

END OF FIGURE

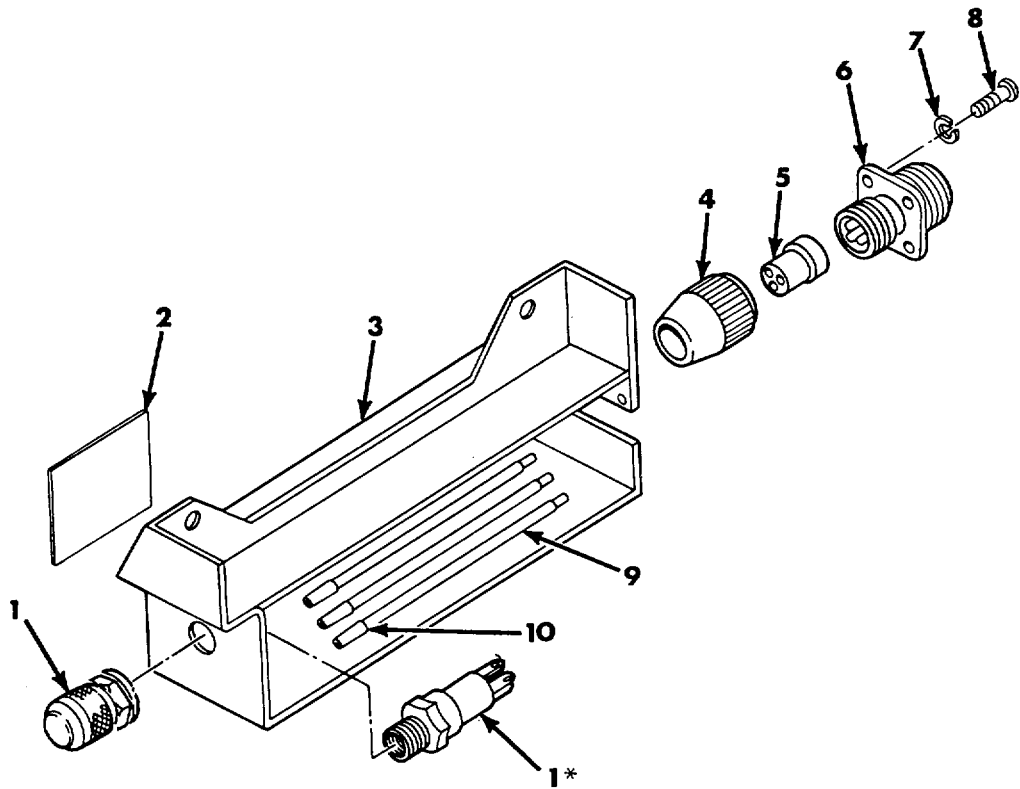

* Supplied With Identically Numbered Part.

Figure 45. Low Engine Coolant Warning Indicator Light 11675565.

SECTION II

TM9-2350-304-24P-1

(1) ITEM NO	(2) SMR CODE	(3) FSCM	(4) PART NUMBER	(5) DESCRIPTION AND USABLE ON CODES (UOC)	(6) QTY
				GROUP 0610 FIG .45. LOW ENGINE COOLANT WARNING INDICATOR LIGHT 11675565	
1	PAOZZ	96906	MS25331-6-313S	LIGHT,INOICATOR UOC:U67,012,013	1
2	PFOZZ	19207	11675572	SIGN	1
3	XAOZZ	19207	11675571	ENCLOSURE (ORDER PN 11675565)	1
4	PAOZZ	19204	7723307	NUT,BUSHING RETAINE GROMMET	1
5	PAOZZ	19207	7722344	INSERT,ELECTRICAL C	1
6	PAOZZ	19207	7720485	CONNECTOR,RECEPTACL.....	1
7	PAOZZ	96906	MS35338-41	WASHERVLOCK NO.6 NOM SIZE.....	4
8	PAOZZ	96906	MS35265-27	SCREW,MACHINE .138-32UNC-2A X .310	4
9	MOOZZ	81349	M13486/1-5	WIRE,ELECTRICAL MFD FROM 6145-00- V 152 -6499	
				UOC: 012, 013	
10	MOOZZ	19207	11675565NOTE3	INSULATIONISLEEING MFD FROM 5970- V 00-954-1622	

END OF FIGURE

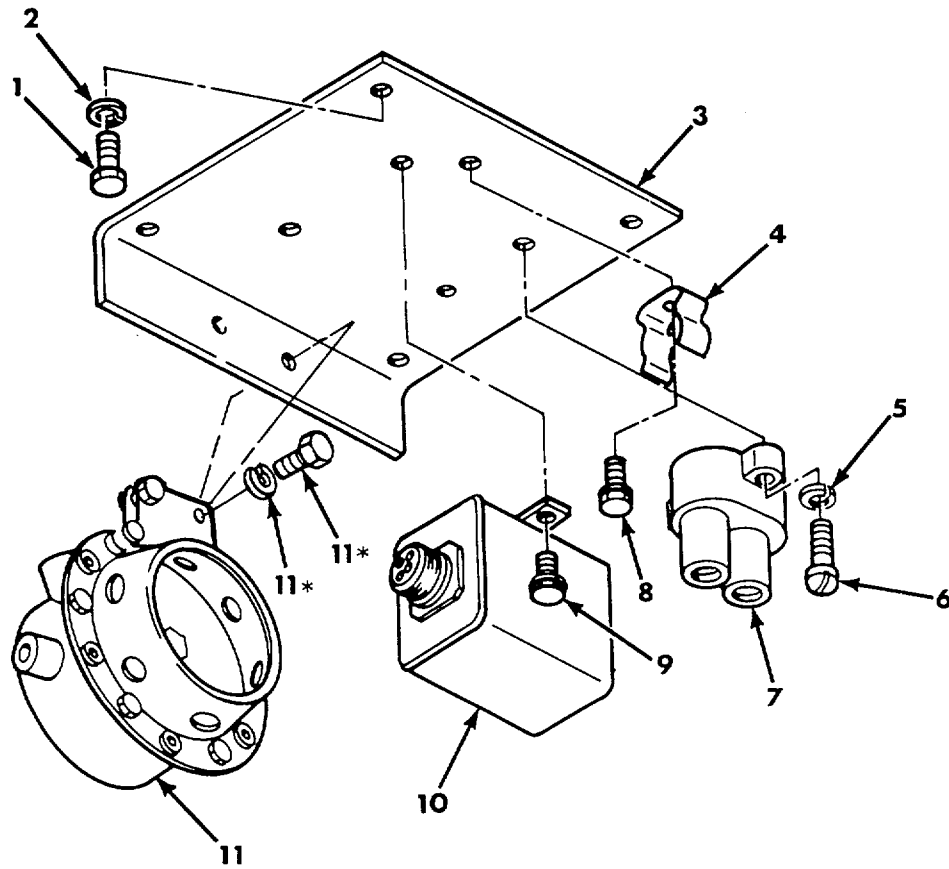

Figure 46. Audible Warning Horn and Related Parts.

SECTION II

TM9-2350-304-24P-1

(1) ITEM NO	(2) SMR CODE	(3) FSCM	(4) PART NUMBER	(5) DESCRIPTION AND USABLE ON CODES (UOC)	(6) QTY
GROUP 0611					
FIG .46. AUDIBLE WARNING HORN AND RELATED PARTS					
1	PAOZZ	96906	MS90725-3	SCREW,CAP,HEXAGON H 1/4-20UNC-2A X .500,GRADE 5	4
2	PAOZZ	96906	MS3533B-44	WASHER,LOCK 1/4 NOM SIZE	4
3	PAOZZ	19207	10919884	BRACKET,ANGLE WARNING HORN AND CIRCUIT BREAKER	1
4	PAOZZ	19207	8378663	CLIP,SPRING TENSION WIRING	1
5	PAOZZ	96906	MS35338-42	WASHER,LOCK NO.8 NOM SIZE	2
6	PAOZZ	96906	MS35266-46	SCREW,MACHINE .164-36UNF-2A X .62	2
7	PAOZZ	81349	M13516/1-1	CIRCUIT BREAKER	1
8	PAOZZ	21450	423435	SCREW, ASSEMBLED WAS 0.250-20UNC-2A X 0.375	1
9	PAOZZ	21450	431953	BOLT, ASSEMBLED WASH 1/4-20UNC-2A X .50	2
10	PAOZZ	19207	7700026	RELAY AUDIBLE WARNING SYSTEM	1
11	PAOZZ	96906	MS51074-1	HORN,ELECTRICAL AUDIBLE WARNING SYSTEM.....	1

END OF FIGURE

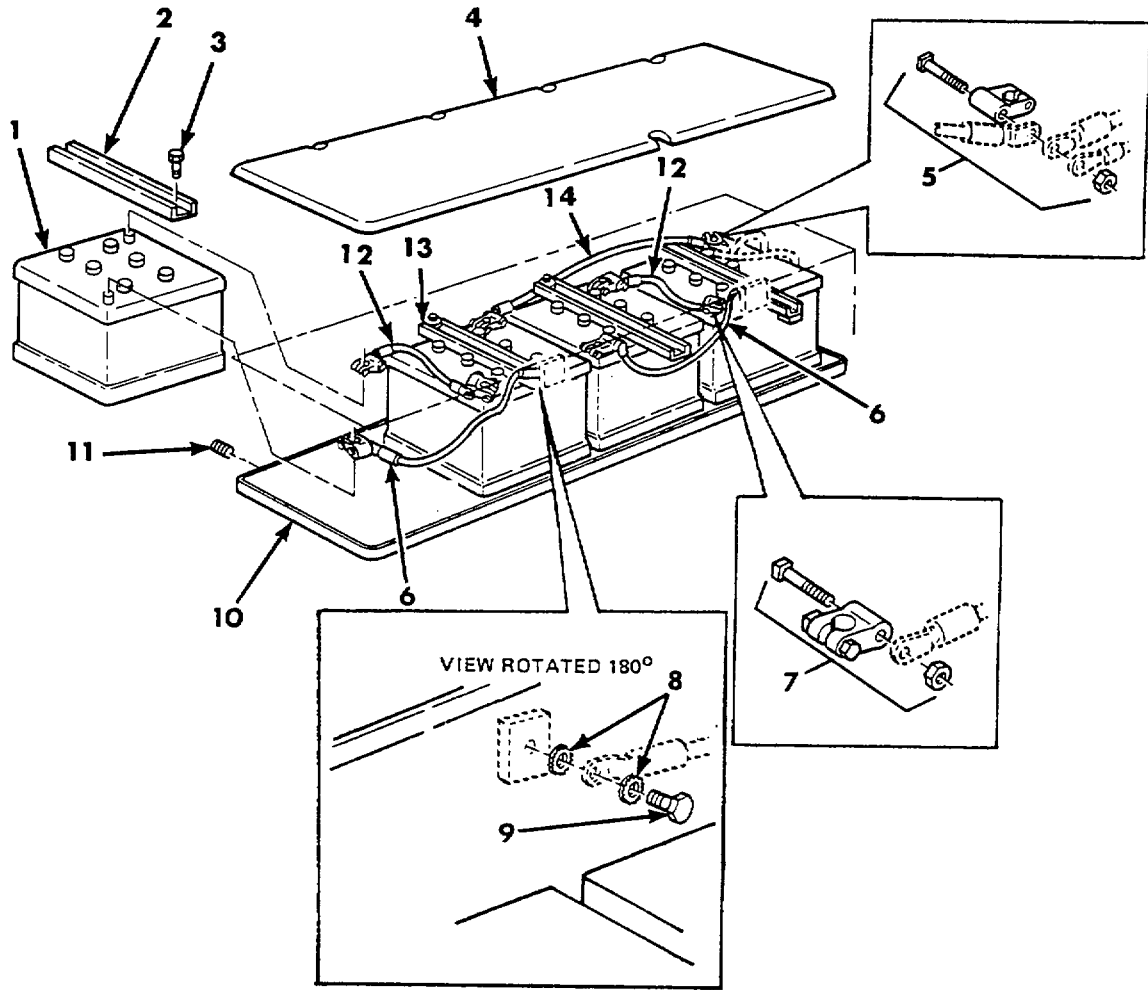

Figure 47. Batteries, Electrical Leads, and Related Parts.

SECTION II

TM9-2350-304-24P-1

(1) ITEM NO	(2) SMR CODE	(3) FSCM	(4) PART NUMBER	(5) DESCRIPTION AND USABLE ON CODES (UOC)	(6) QTY
				GROUP 0612	
				FIG.47. BATTERIES/ELECTRICAL LEADS, AND RELATED PARTS	
1	PAOFA	96906	MS52149-1	BATTERY, STORAGE 12V, 100 AMP/HOUR (DRY), REFER TO TM 9-6140-200-14 FOR REPAIR.....	4
2	PAOZZ	19207	10901923	CHANNEL ASSEMBLY 9, BA.....	3
3	PAOZZ	96906	MS90727-65	SCREW, CAP, HEXAGON H.....	8
4	PAOZZ	19207	10919804	LINER, BATTERY, BA.....	1
5	PAOZZ	96906	MS75004-1	TERMINAL, LUG.....	4
6	PAOZZ	19207	10901860	LEAD, ELECTRICAL BATTERY NEG TO GROUND.....	2
7	PAOZZ	96906	MS75004-2	TERMINAL, LUG BATTERY NEGATIVE.....	4
8	PAOZZ	96906	MS45904-84	WASHER, LOCK 1/2 I D.....	4
9	PAOZZ	96906	MS90726-107	SCREW, CAP, HEXAGON H 1/2-20UNF-2A X .750, GRADE 5.....	2
10	PAOZZ	19207	10902138	TRAY, BATTERY.....	1
11	PAOZZ	19207	10881939	PLUG, PROTECTIVE, DUS BATTERY TRAY.....	2
12	PAOZZ	19207	10901859	LEAD, ELECTRICAL BATTERY POSITIVE TO NEGATIVE.....	2
13	PAOZZ	19207	10902124	CHANNEL ASSEMBLY BA BATTERY HOLD DOWN.....	1
14	PAOZZ	19207	10892516	LEAD, ELECTRICAL BATTERY POSITIVE TO POSITIVE.....	1

END OF FIGURE

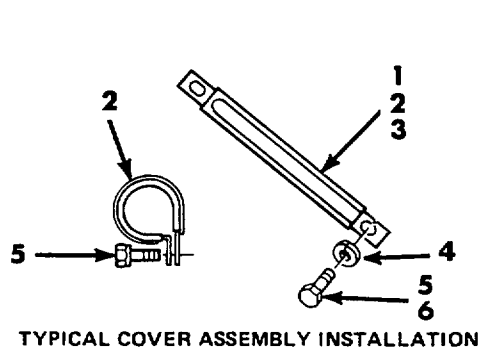

TYPICAL COVER ASSEMBLY INSTALLATION

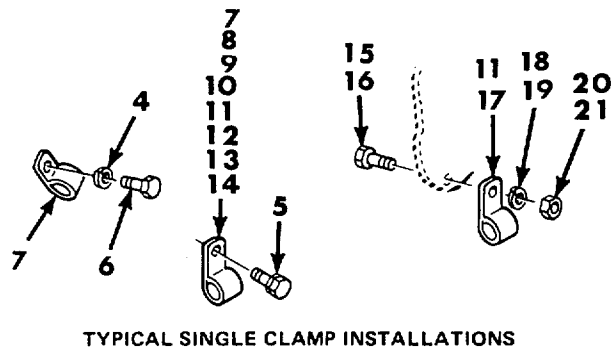

TYPICAL SINGLE CLAMP INSTALLATIONS

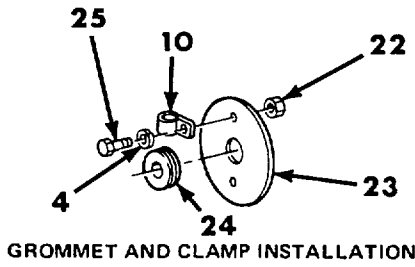

GROMMET AND CLAMP INSTALLATION

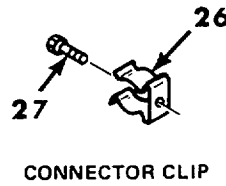

CONNECTOR CLIP

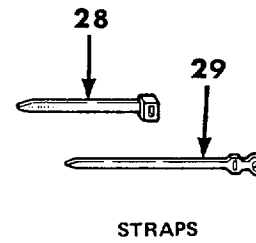

STRAPS

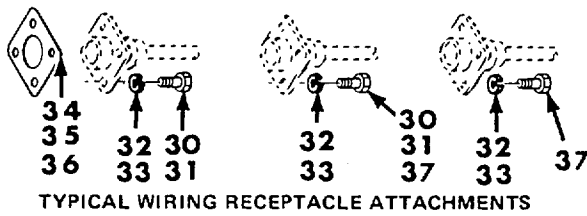

TYPICAL WIRING RECEPTACLE ATTACHMENTS

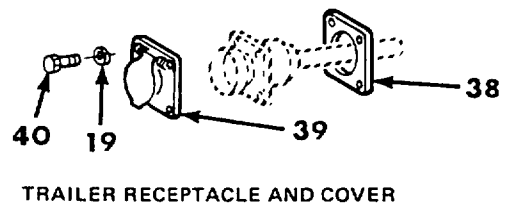

TRAILER RECEPTACLE AND COVER

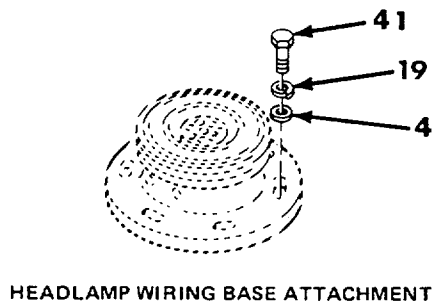

HEADLAMP WIRING BASE ATTACHMENT

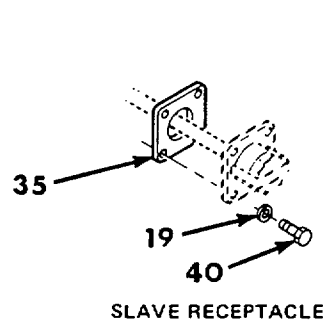

SLAVE RECEPTACLE

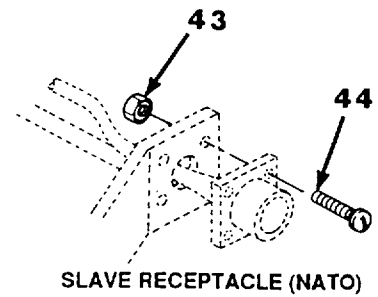

SLAVE RECEPTACLE (NATO)

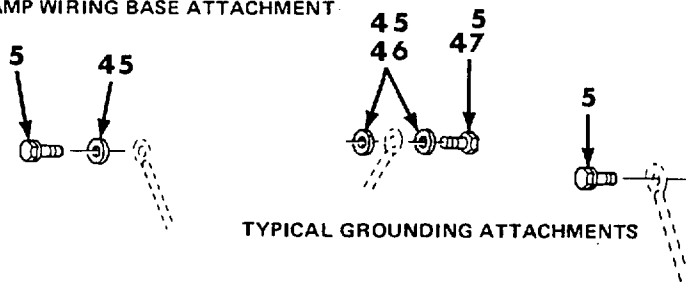

TYPICAL GROUNDING ATTACHMENTS

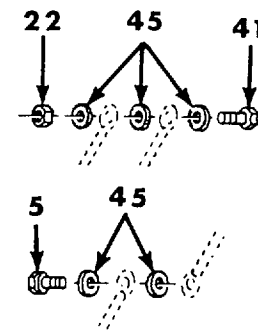

Figure 48. Electrical Wiring Installation Attaching Hardware.

SECTION II

TM9-2350-304-24P-1

(1) ITEM NO	(2) SMR CODE	(3) CAGEC	(4) PART NUMBER	(5) DESCRIPTION AND USABLE ON CODES (UOC)	(6) QTY
GROUP 0613					
FIG.48 ELECTRICAL WIRING					
INSTALLATION ATTACHING					
HARDWARE					
1	PAOZZ	19207	7353494	CLAMP,LOOP HARNESS CLIP	1
2	PAOZZ	19207	7353498	SHIELDITERMINAL WIRING HARNESS	14
3	PAOZZ	19207	7755847	COVER ASY CABLE CLI HARNESS CLIP	1
4	PAOZZ	96906	MS35333-40	WASHER,LOCK 1/4 NOM SIZEE	5
5	PAOZZ	21450	431953	BOLT,ASSEMBLED WASH 0.250-20UNC-2A 113 X 0.500.....	
6	PAOZZ	96906	MS90725-3	SCREW,CAP,HEXAGON H 1/4-20UNC-2A X	3
				.500,GRADE 5.....	
7	PAOZZ	96906	MS21333-107	CLAMP,LOOP 1.00 DIA	2
8	PAOZZ	96906	MS21333-96	CLAMP,LOOP 125 DIA	14
9	PAOZZ	96906	MS21333-98	CLAMP,LOOP 250 DIA	4
10	PAOZZ	96906	MS21333-100	CLAMP,LOOP 375 DIA	24
11	PAOZZ	96906	MS21333-102	CLAMP,LOOP 500 DIA	16
12	PAOZZ	96906	MS21333-104	CLAMP,LOOP 625 DIA	5
13	PAOZZ	96906	MS21333-105	CLAMP,LOOP 750 DIA	9
14	PAOZZ	96906	MS21333-106	CLAMP,LOOP 875 DIA	13
15	PAOZZ	96906	MS16997-44	SCREW,CAP1SOCKET HE NO.10-24UNC-2A	2
				X .500.....	
16	PAOZZ	96906	MS90725-6	SCREW,CAP,HEXAGON H 1/4-20UNC-2A X	3
				.750,GRADE	
17	PAOZZ	96906	MS21333-69	CLAMP,LOOP 375 DIAIA	2
18	PAOZZ	96906	MS35333-39	WASHER,LOCK NO.10 NOM SIZE.....	2
19	PAOZZ	96906	MS35338-44	WASHER,LOCK 1/4 NOM SIZE	16
20	PAOZZ	96906	MS35649-202	NUTIPLAINIHEXAGON NO.10-24UNC	2
21	PAOZZ	96906	MS51967-2	NUT,PLAIN,HEXAGON 1/4-20UNC.....	3
22	PAOZZ	96906	MS51968-2	NUT?PLAIN,HEXAGON 1/4-28UNF	3
23	PAOZZ	19207	11643556	PLATE,RETAINING,ELE GROMMET.....	1
24	PAOZZ	96906	MS35489-39	GROMMET,NONMETALLIC 316 IDI.00 OD	1
25	PAOZZ	96906	MS90727-8	SCREW,CAP1HEXAGON 1/4-28UNF-2A X	2
				1.000GRADE 8.....	
26	PAOZZ	19207	8378663	CLIP,SPRING TENSION HARNESS SHELL.-	48
27	PAOZZ	21450	423435	SCREW,ASSEMBLED WAS 0.250-20UNC-2A	46
				X 0.375.....	
28	PAOZZ	96906	MS3367-2-9	STRAP1TIEDOWN,ELECT HARNESS	6
29	PAOZZ	19207	10921769	BAND1MARKER HARNESS TIE DOWN.....	14
30	PAOZZ	96906	MS16997-33	SCREWCAP,SOCKET HE NO.8-32UNC-3A	50
				X .625.....	
31	PAOZZ	96906	MS16997-20	SCREW,CAPISOCKET HE NO.6-32UNC-3A	28
				X .500.....	
32	PAOZZ	96906	MS35338-42	WASHER,LOCK NO.8 NOM SIZE	52
33	PAOZZ	96906	MS35338-41	WASHER,LOCK NO.6 NOM SIZE	20
34	PAOZZ	96906	MS52000-5	GASKET SHELL SIZE 16.....	3
35	PAOZZ	96906	MS52000-8	GASKET HARNESS RECEPTACLE	7
36	PAOZZ	96906	MS52000-10	GASKET	2
37	PAOZZ	96906	MS16997-32	SCREW,CAP,SOCKET HE NO.8-32UNC-3A	8
				X .500 50.....	
38	PAOZZ	19207	7525965	GASKET TRAILER RECEPTACLE	1

SECTION II

TM9-2350-304-24P-1

(1) ITEM NO	(2) SMR CODE	(3) CAGEC	(4) PART NUMBER	(5) DESCRIPTION AND USABLE ON CODES (UOC)	(6) QTY
39	PAOZZ	19207	7731428	COVER,ELECTRICAL CO TRAILER..... RECEPTACLE	1
40	PAOZZ	96906	MS90726-6	SCREW,CAP,HEXAGON H 1/4-28UNF-2A X..... .750,GRADE 5.....	4
41	PADZZ	96906	MS90727-5	SCREW1CAP,HEXAGON H 1/4-28UNF-2A X..... .625,GRADE 5.....	13
42	PAOZZ	96906	MS27183-10	WASHER,FLAT .281 ID,.625 OD,.065..... THK.....	12
43	PAOZZ	96906	MS21044N3	NUT,SELF-LOCKINGIHE 1/4-28UNJF-3B.....	4
44	PAOZZ	96906	MS35207-270	SCREW,MACHINE NO.10-32UNF-2A X 1.75.....	4
45	PAOZZ	96906	MS45904-68	WASHER,LOCK 1/4 ID	25
46	PAOZZ	96906	MS45904-76	WASHER,LOCK 3/8 ID	10
47	PAOZZ	96906	MS90725-58	SCREW,CAP,HEXAGON H 3/8-16UNC-2A X	5
				.550.....	

END OF FIGURE

48-2

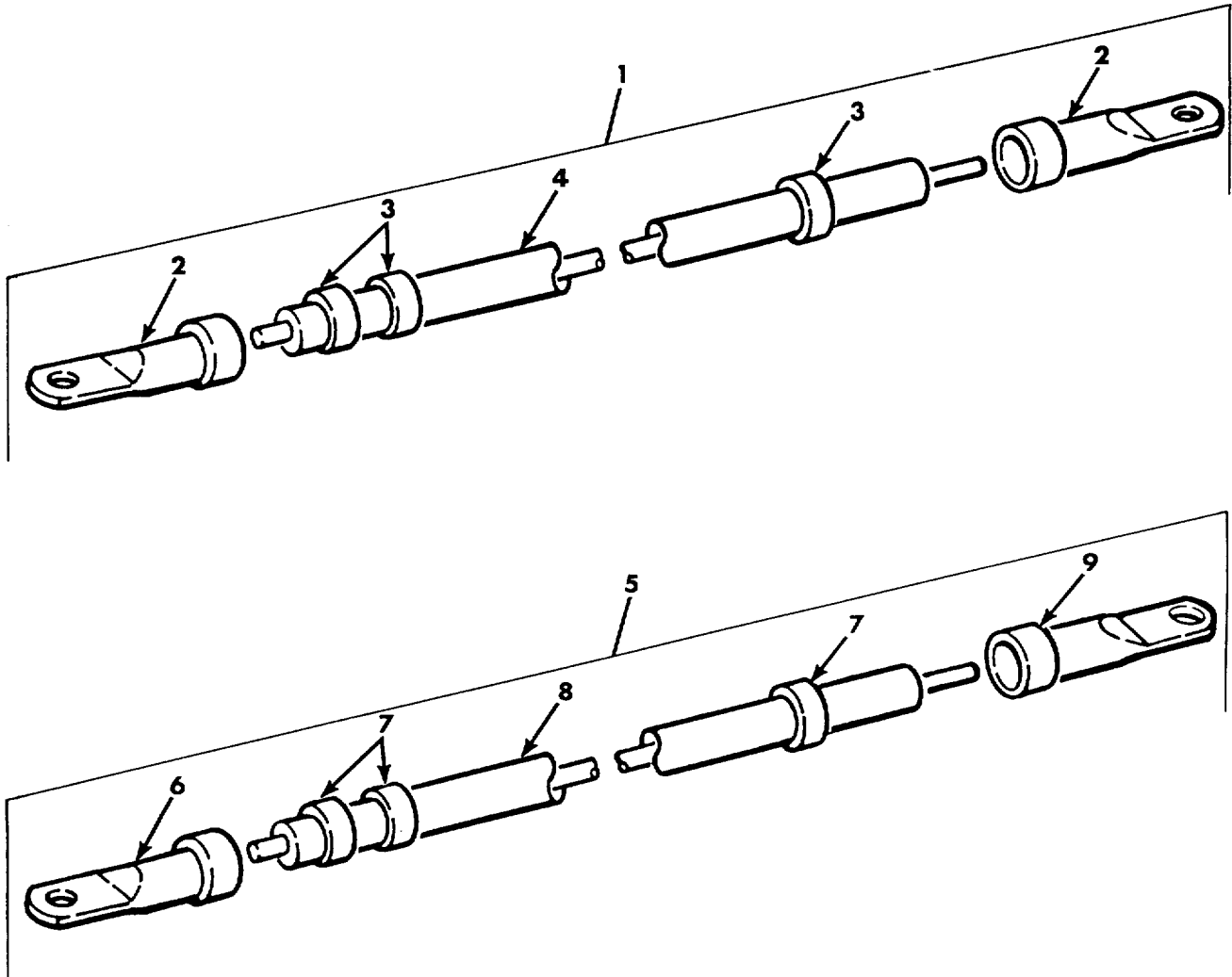

Figure 49. Generator to Ground Engine Ignition Lead 10914937 and Starter to Ground Electrical Lead 10901839.

SECTION II

TM9-2350-304-24P-1

(1) ITEM NO	(2) SMR CODE	(3) CAGEC	(4) PART NUMBER	(5) DESCRIPTION AND USABLE ON CODES (UOC)	(6) QTY
				GROUP 0613 FIG.49. GENERATOR TO GROUND ENGINE IGNITION LEAD 10914937 AND STARTER TO GROUND ELECTRICAL LEAD 10901839.	
1	PAOOO	19207	10914937	LEAD,IGNITION,ENGIN GENERATOR TO..... GROUND	1
2	PAOZZ	96906	MS25036-133	TERMINAL,LUG.....	2
3	PAOZZ	81349	M43436/1-3	BAND,MARKER	3
				UOC:012,013	
4	MOOZZ	81349	M13486/1-14	WIRE,ELECTRICAL MFD FROM 6145-00- V 705-6674	
5	PAOOO	19207	10901839	LEAD,ELECTRICAL STARTER TO GROUND	1
6	PAOZZ	96906	MS25036-133	TERMINAL,LUG.....	2
7	PAOZZ	81349	M43436/1-3	BAND,MARKER	3
				UOC:012,013	
8	MOOZZ	81349	M13486/1-14	WIRE,ELECTRICAL MFD FROM 6145-00- V 705-6674	
9	PAOZZ	19207	7355520	TERMINAL,LUG.....	1
				UOC:012,013	

END OF FIGURE

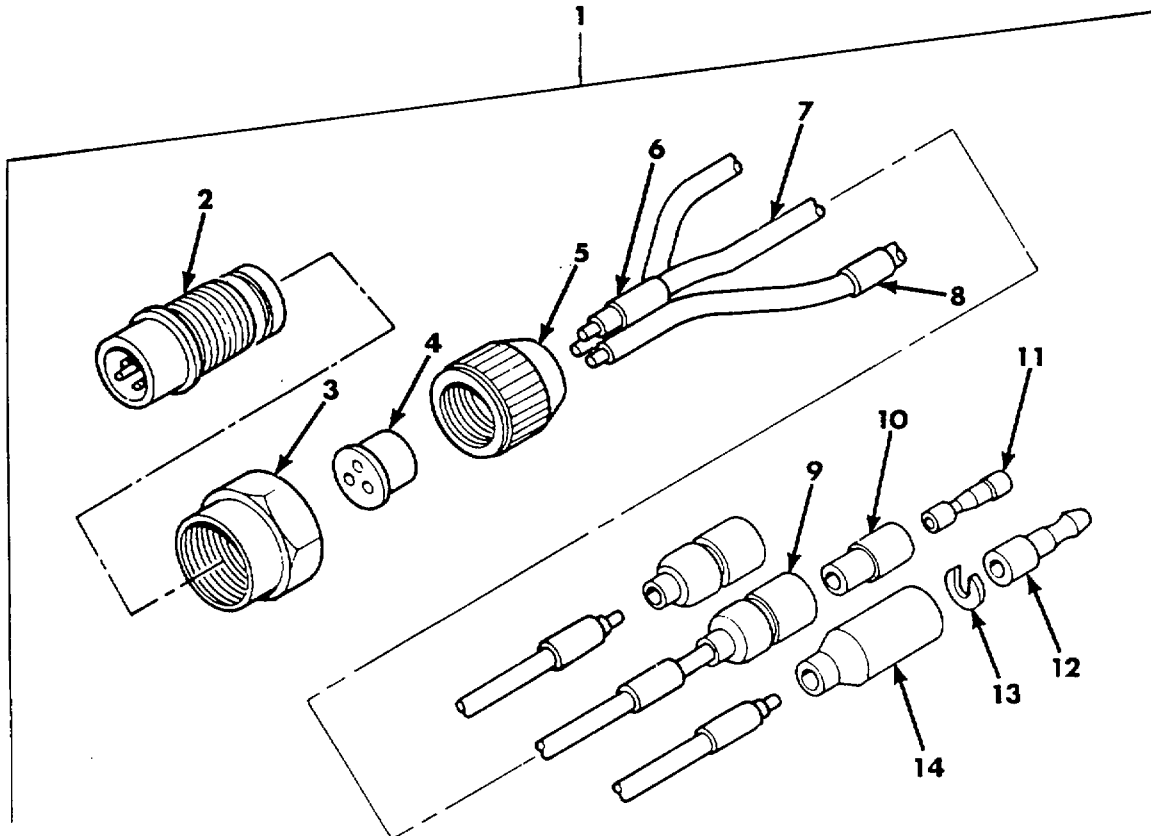

Figure 50. Horn to Warning Relay Wiring Harness 10919885.

SECTION II

TM9-2350-304-24P-1

(1) ITEM NO	(2) SMR CODE	(3) CAGEC	(4) PART NUMBER	(5) DESCRIPTION AND USABLE ON CODES (UOC)	(6) QTY
				GROUP 0613 FIG.50. HORN TO WARNING RELAY WIRING HARNESS 10919885	
1	PAOOO	19207	10919885	WIRING HARNESS HORN TO WARNING	1
				RELAY	
2	PFOZZ	80064	1755683	CONNECTOR,PLUG,ELEC.....	1
3	PAOZZ	19207	7527645	NUT,COUPLING,ELECTR SIZE 16.....	1
				CONNECTOR	
4	PAOZZ	19207	7722344	INSERT,ELECTRICAL C CONT ARR 16-10.....	1
5	PAOZZ	80064	1755656	NUT,BUSHING RETAINE SIZE 16.....	1
6	PAOZZ	81349	M43436/1-1	BAND,MARKER	6
7	MOOZZ	81349	M1349/1-5	WIRE,ELECTRICAL MFD FROM 6145-00- V 152-6499499	
8	PAOZZ	81349	M43436/1-3	BAND, MARKER	1
9	PAOZZ	19207	8338561	SHELL,ELECTRICAL CO SINGLE 14 GA	2
10	PAOZZ	19207	8338562	INSULATOR,BUSHING.....	2
11	PAOZZ	19207	8338564	TERMINAL ASSEMBLY FEMALE	2
12	PAOZZ	96906	MS27148-2	CONTACT,ELECTRICAL NO.14 WIRE GAGE.....	1
13	PAOZZ	19207	8338567	WASHER,SLOTTED .152 SLOT	1
14	PAOZZ	19207	8338566	SHELLIELECTRICAL CO FEMALE.....	1
				RECEPTACLE,SINGLE 14 GA.....	

END OF FIGURE

50-1

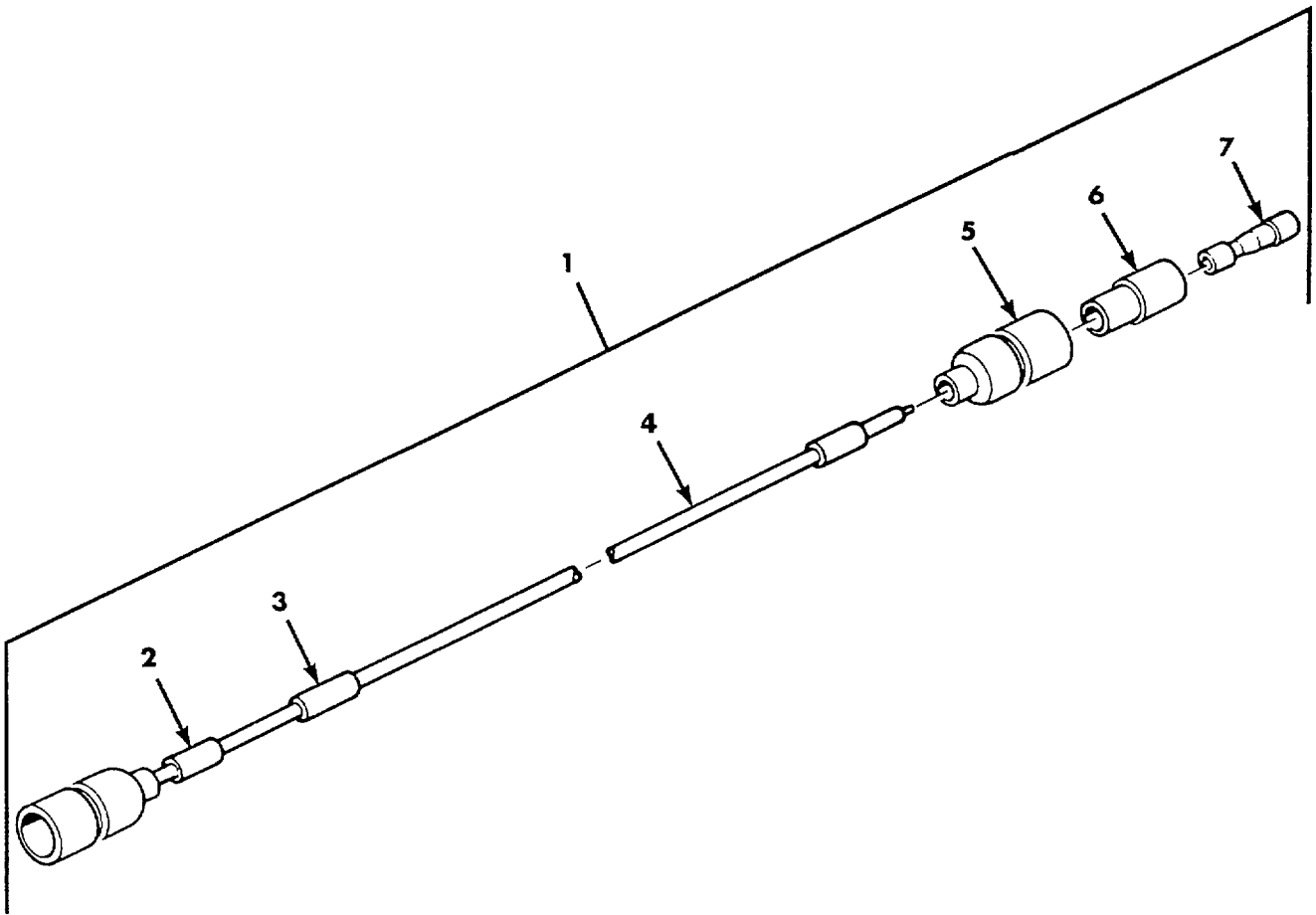

Figure 51. Disconnect to Forward Air Cleaner Blower Motor Electrical Lead 10934867.

SECTION II

TM9-2350-304-24P-1

(1) ITEM NO	(2) SMR CODE	(3) CAGEC	(4) PART NUMBER	(5) DESCRIPTION AND USABLE ON CODES (UOC)	(6) QTY
				GROUP 0613 FIG.51. DISCONNECT TO FORWARD AIR CLEANER BLOWER MOTOR ELECTRICAL LEAD 10934867	
1	PAOOO	19207	10934867	LEADOELECTRICAL DISCONNECT TO FORWARD AIR CLEANER BLOWER MOTOR.....	1
2	PAOZZ	81349	M43436/1-1	BAND, MARKER	2
3	PAOZZ	81349	M43436/1-3	BAND, MARKER	1
4	MOOZZ	81349	M1349/1-5	CABLE,ELECTRICAL MFD FROM 6145-00- V 152-6499	
5	PAOZZ	19207	8338561	SHELL,ELECTRICAL CO SINGLE,14 GA	2
6	PAOZZ	19207	8338562	INSULATOR,BUSHING.....	2
7	PAOZZ	19207	8338564	TERMINAL ASSEMBLY FEMALE	2

END OF FIGURE

51-1

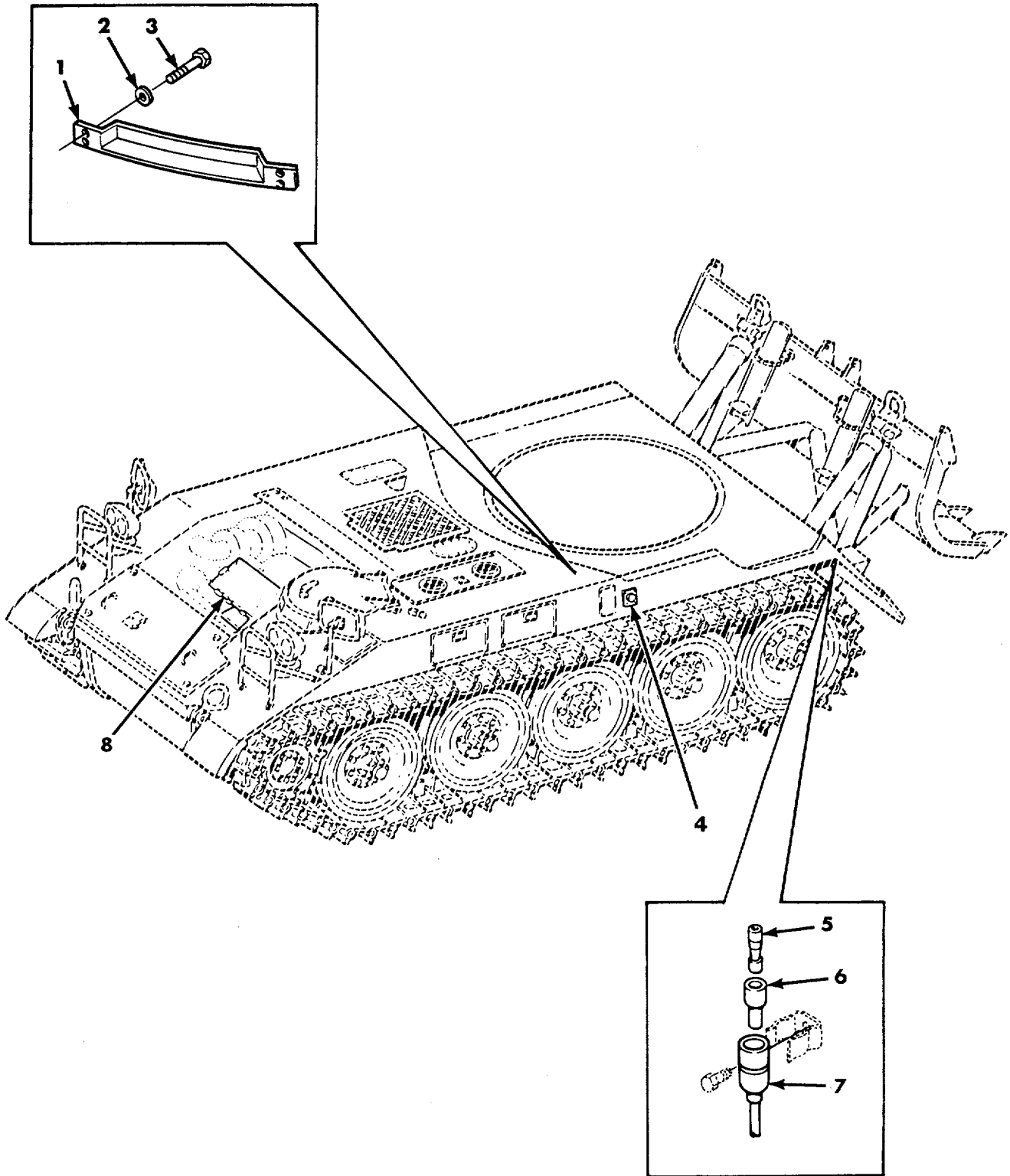

Figure 52. Electrical Wiring (Hull Aft).

SECTION II

TM9-2350-304-24P-1

(1) ITEM NO	(2) SMR CODE	(3) CAGEC	(4) PART NUMBER	(5) DESCRIPTION AND USABLE ON CODES (UOC)	(6) QTY
				GROUP 0613	
				FIG.52. ELECTRICAL WIRING (HULL AFT)	
1	PAOZZ	19207	10919859	COVER,ACCESS WIRING HARNESS.....	1
				PROTECTION	
2	PAOZZ	96906	MS35338-46	WASHER,LOCK 3/8 NOM SIZE.....	4
3	PAOZZ	80204	B1821BH038C063N	SCREW,CAP,HEXAGON H 3/8-16UNC-2A X.....	4
				.625,GRADE 5	
4	PAOZZ	19207	11674728	CONNECTOR,RECEPTACL.....	1
5	PAOZZ	19207	8338564	TERMINAL ASSEMBLY FEMALE,RIGHT AND.....	5
				LEFT TAILLIGHT LEAD	
6	PAOZZ	19207	8338562	INSULATORtBUSHING RIGHT AND LEFT.....	5
				TAILLIGHT LEAD.....	
7	PAOZZ	19207	8338561	SHELLIELECTRICAL CO MALE PLUG,.....	5
				SINGLE 14 GA RIGHT AND LEFT	
				TAILLIGHT LEAD.....	
8	PAOZZ	19207	11631547	LEAD AND DIODE ASSE AERATION.....	1
				DETECTOR	

END OF FIGURE

52-1

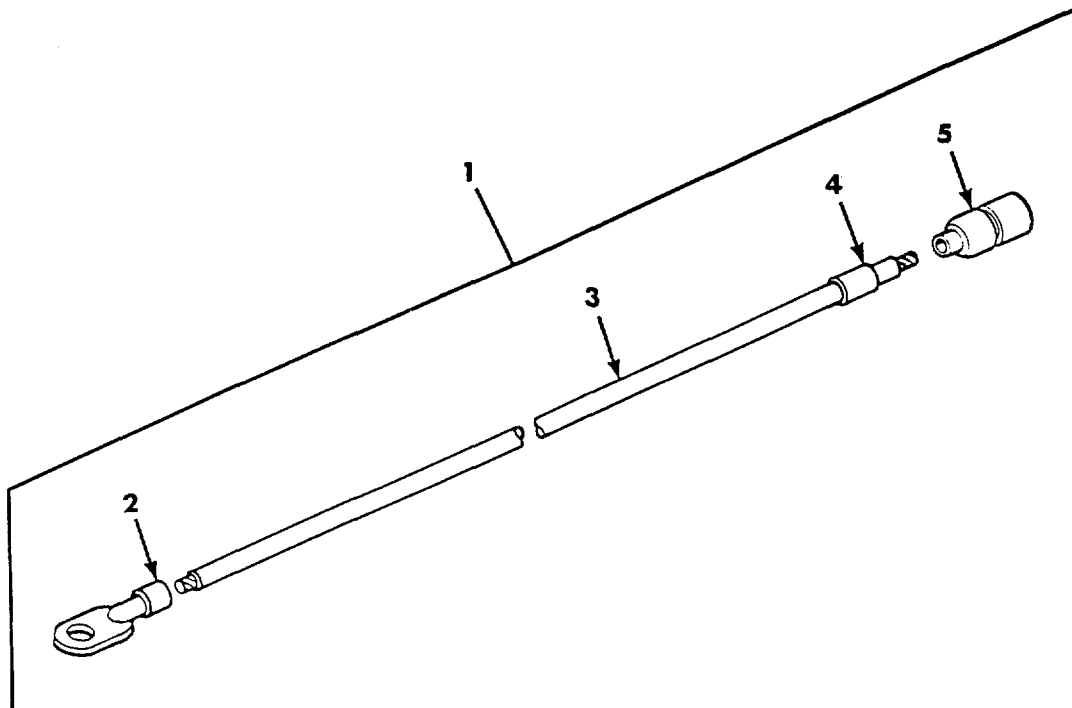

Figure 53. Suspension Lockout System Warning Light Ground and Horn Ground Electrical Leads 10892526.

SECTION II

TM9-2350-304-24P-1

(1) ITEM NO	(2) SMR CODE	(3) CAGEC	(4) PART NUMBER	(5) DESCRIPTION AND USABLE ON CODES (UOC)	(6) QTY
				GROUP 0613 FIG.53. SUSPENSION LOCKOUT SYSTEM WARNING LIGHT GROUND AND HORN GROUND ELECTRICAL LEADS 10892526	
1	PAOOO	19200	10892526	LEAD,ELECTRICAL SUSPENSION LOCKOUT	1
				SYSTEM WARNING LIGHT GROUND (1), HORN GROUND (1).....	
2	PAOZZ	19207	7056709	TERMINAL,LUG 14 WG X 1/4 SCREW 1 HOLE	
3	MOOZZ	81349	M1349/1-5	WIRE,ELECTRICAL MFD FROM 6145-00- V 152-6499	
4	PAOZZ	81349	M43436/1-3	BAND1MARKER	1
5	PAOZZ	19207	8338561	SHELL,ELECTRICAL	1

END OF FIGURE

53-1

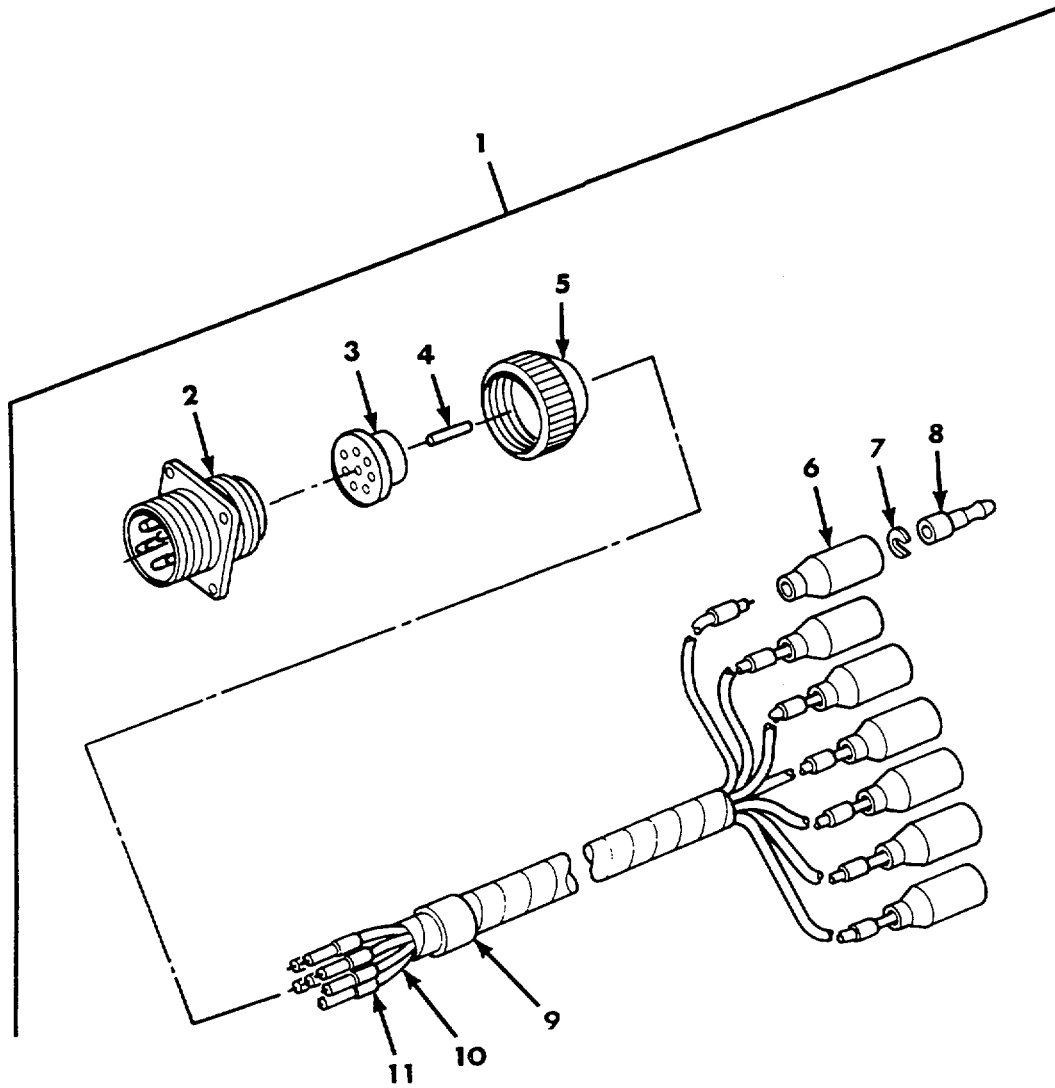

Figure 54. Line Connection to Right Headlamp Disconnect Branched Wiring Harness 10901827.

SECTION II

TM9-2350-304-24P-1

(1) ITEM NO	(2) SMR CODE	(3) CAGEC	(4) PART NUMBER	(5) DESCRIPTION AND USABLE ON CODES (UOC)	(6) QTY
				GROUP 0613 FIG.54. LINE CONNECTION TO RIGHT HEADLAMP DISCONNECT BRANCHED WIRING HARNESS 10901827	
1	PAOOO	19207	10901827	WIRING HARNESS,BRAN LINE	1
				CONNECTION TO RIGHT HEADLAMP DISCONNECT.....	
2	PAOZZ	19207	7722353	•CONNECTOR,RECEPTACL SIZE 22,WALL.....	1
				TYPEC.....	
3	PAOZZ	19207	7722322	BUSHINGINONMETALLIC CONT ARR 22-23 1	
4	MOOZZ	19207	8724763	.NONMETALLIC,ROD MFD FROM 9390-00- V 180-7289	
5	PAOZZ	19207	7723308	NUT,BUSHING RETAINE SIZE 22.....	1
6	PAOZZ	19207	8338566	SHELL,ELECTRICAL CO SINGLE 14 GA	7
7	PAOZZ	19207	8338567	WASHER,SLOTTED TERMINAL RETAINING	7
				*152 SLOT	
8	PAOZZ	96906	MS27148-2	CONTACT,ELECTRICAL NO.14 WIRE.....	7
				GAGE TO RIGHT HEADLAMP	
9	PAOZZ	81349	M43436/1-3	BAND,MARKER ALUMINUM,PLAIN,3	1
				IN.LG,DISCONNECT TO LIGHTING HARNESS	
10	MOOZZ	81349	M1349/1-5	CABLE,ELECTRICAL MFD FROM 6145-00- V 152-6499	
11	PAOZZ	81349	M43436/1-1	BAND,MARKER	14

END OF FIGURE

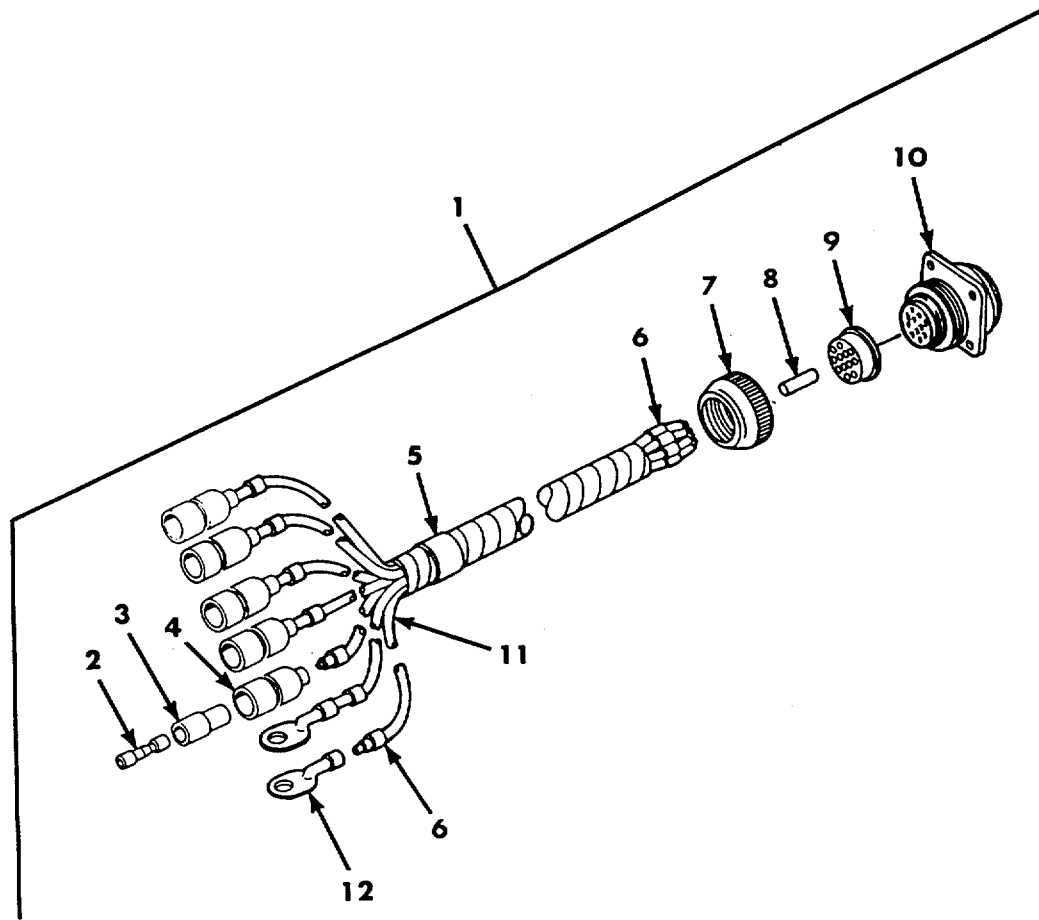

Figure 55. Trailer Receptacle Assembly to Disconnect Branched Wiring Harness 10901829.

SECTION II

TM9-2350-304-24P-1

(1) ITEM NO	(2) SMR CODE	(3) CAGEC	(4) PART NUMBER	(5) DESCRIPTION AND USABLE ON CODES (UOC)	(6) QTY
				GROUP 0613 FIG.55. TRAILER RECEPTACLE ASSEMBLY TO DISCONNECT BRANCHED WIRING HARNESS 10901829	
1	PAOOO	19207	10901829	WIRING HARNESS,BRAN TRAILER..... RECEPTACLE ASSEMBLY TO DISCONNECT..... BRANCHED WIRING HARNESS 10901829.....	1
2	PAOZZ	19207	8338564	.TERMINAL ASSEMBLY FEMALE.....	5
3	PAOZZ	19207	8338562	.INSULATORIBUSHING.....	5
4	PAOZZ	19207	8338561	.SHELL,ELECTRICAL CO SINGLE 14 GACC.....	5
5	PAOZZ	81349	M43436/1-3	.BAND,MARKER ALUMINUM,PLAIN13..... IN.LONG.....	1
6	PAOZZ	81349	M43436/1-1	BAND*MARKER.....	18
7	PAOZZ	19207	7723309	NUT,PLAINKNURLED SIZE 28.....	1
8	MOOZZ	19207	8724763	.NONMETALLIC1ROD MFD FROM 9390-00- 180-7289.....	V
9	PAOZZ	19207	7722333	,BUSHING,NONMETALLIC..... CONT ARR 22-15	1
10	PAOZZ	96906	MS75021-2	.CONNECTOR,RECEPTACL..... TRAILER,SIZE 28.....	1
11	MOOZZ	81349	M1349/1-	CABLE,ELEC MFD FROM 6145-00-152- 6499.....	V
12	PAOZZ	19207	7056709	.TERMINAL,LUG 14 WG X 1/4 SCREW..... HOLES,.....	2

END OF FIGURE

55-1

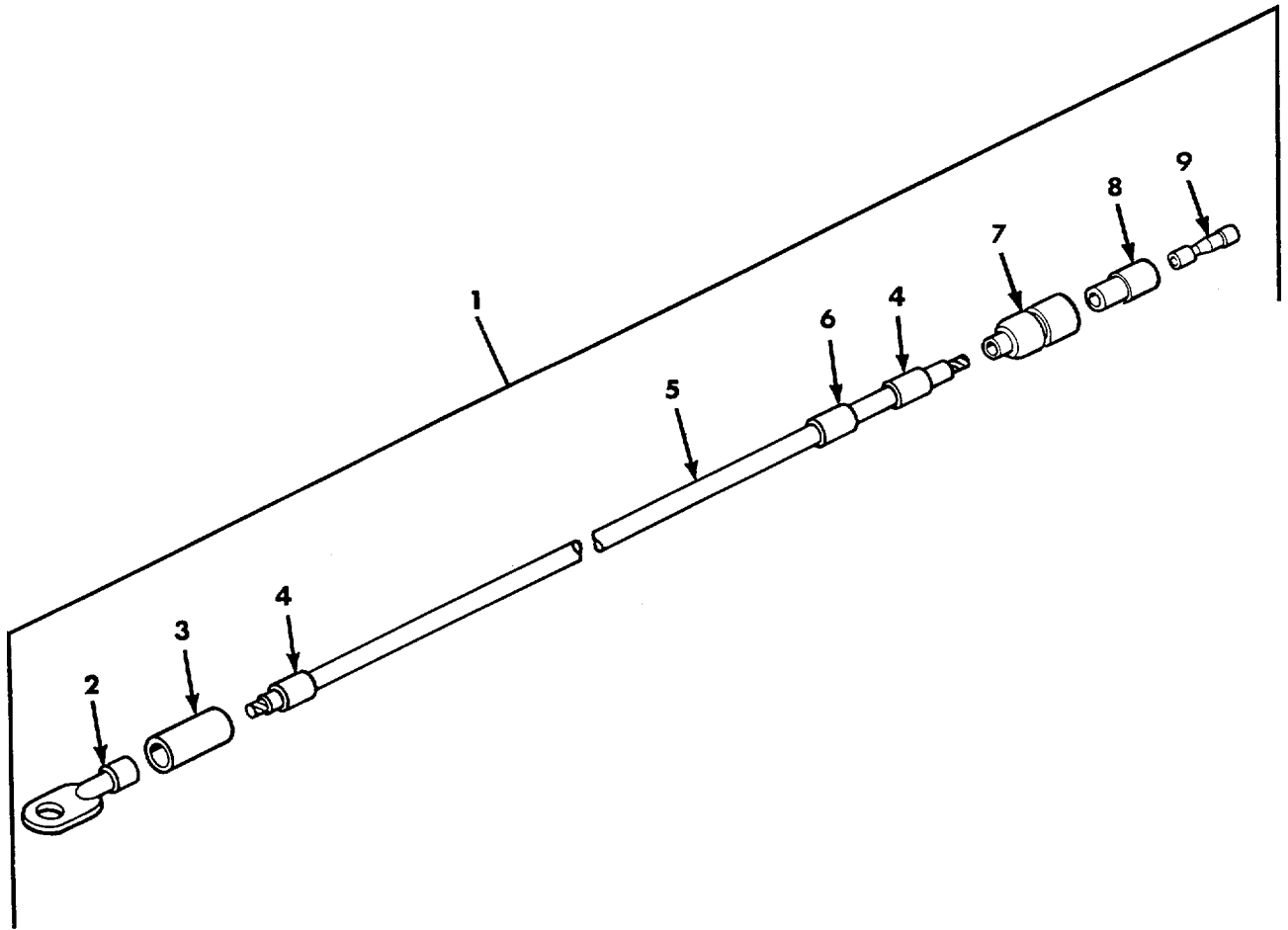

Figure 56. Battery to Circuit Breaker Electrical Lead 10901835.

SECTION II

TM9-2350-304-24P-1

(1) ITEM NO	(2) SMR CODE	(3) CAGEC	(4) PART NUMBER	(5) DESCRIPTION AND USABLE ON CODES (UOC)	(6) QTY
				GROUP 0613 FIG.56. BATTERY TO CIRCUIT BREAKER ELECTRICAL LEAD 10901835	
1	PAOOO	19207	10901835	LEAD,ELECTRICAL BATTERY TO CIRCUIT BREAKER	1
2	PAOZZ	19207	7056711	TERMINAL,LUG 14 WG X 3/8 SCREW	1
3	MOOZZ	80244	1711725-96	HOLE	
4	PAOZZ	81349	M43436/1-1	INSULATION,SLEEVE MFD FROM 5970- V 00-284-8640	
5	MOOZZ	81349	M1349/1-5	BAND,MARKER ALUMINUMtPLAIN,1-1/8	2
6	PAOZZ	81349	M43436/1-3	BREAKER,BATTERY	
7	PAOZZ	19207	8338561	CABLE,ELECTRICAL MFD FROM 6145-00- V 152-6499	
8	PAOZZ	19207	8338562	.BAND1MARKER	1
9	PAOZZ	19207	8338564	.SHELL,ELECTRICAL CO SINGLE 14 GA	1
				.INSULATOR,BUSHING.....	1
				.TERMINAL ASSEMBLY ELECTRICAL LEAD.....	1
				BATTERY TO CIRCUIT BREAKER.....	

END OF FIGURE

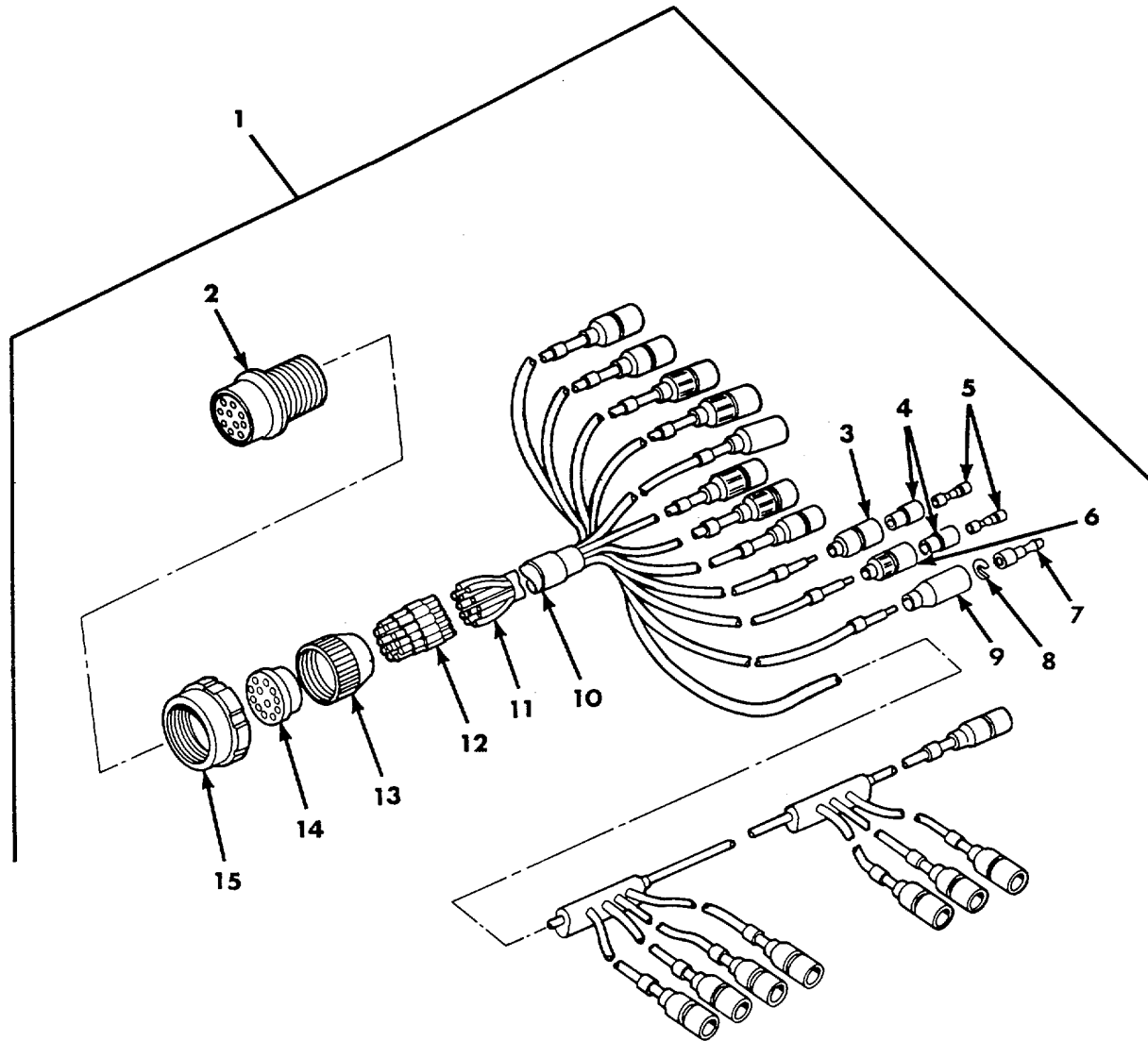

Figure 57. Gages and Lights Disconnect to Instrument Panel Branched Wiring Harness 10901838.

SECTION II

TM9-2350-304-24P-1

(1) ITEM NO	(2) SMR CODE	(3) CAGEC	(4) PART NUMBER	(5) DESCRIPTION AND USABLE ON CODES (UOC)	(6) QTY
				GROUP 0613	
				FIG.57. GAGES AND LIGHTS DISCONNECT TO INSTRUMENT PANEL BRANCHED WIRING HARNESS 10901838	
1	PAOOO	19207	10901838	WIRING HARNESS,BRAN GAGES AND.....	1
				LIGHTS DISCONNECT TO INSTRUMENT PANEL	
2	PAOZZ	19207	8724258	CONNECTOR,PLUG,ELEC TO FOOT	1
				DIMMER,PLUG SIZE 288.	
3	PAOZZ	19207	8338561	.SHELL,ELECTRICAL CO SINGLE 14 GA	12
4	PAOZZ	19207	8338562	INSULATOR1BUSHING WIRING HARNESS.....	17
				LEADS TO GAGES,INDICATOR LIGHTS AND 24 VOLT FEED	
5	PAOZZ	19207	8338564	.TERMINAL ASSEMBLY FEMALE	17
6	PAOZZ	19207	7982401	CONNECTOR SINGLE114 GA	5
7	PAOZZ	96906	MS27148-2	.CONTACT,ELECTRICAL NO.14 WIRE GAGE.....	2
8	PAOZZ	19207	8338567	.WASHER,SLOTTED TERMINAL RETAINING,	2
				.152 SLOT*..... *	
9	PAOZZ	19207	8338566	SHELL,ELECTRICAL CO SINGLE,14 GA	2
10	PAOZZ	81349	M43436/1-3	.BAND,MARKER	1
11	MOOZZ	81349	M1349/1-5	.CABLE,ELEC MFD FROM 6145-00-152-	V
				6499	
12	PAOZZ	81349	M43436/1-1	.BANDDMARKER.....	31
13	PAOZZ	19207	7723309	NUT,PLAIN,KNURLED SIZE 28	1
14	PAOZZ	19207	7722333	.BUSHING,NONMETALLIC CONT ARR 22-15	1
15	PAOZZ	19207	7716634	.NUT,COUPLING,ELECTR SIZE 28.....	1
				CONNECTOR	

END OF FIGURE

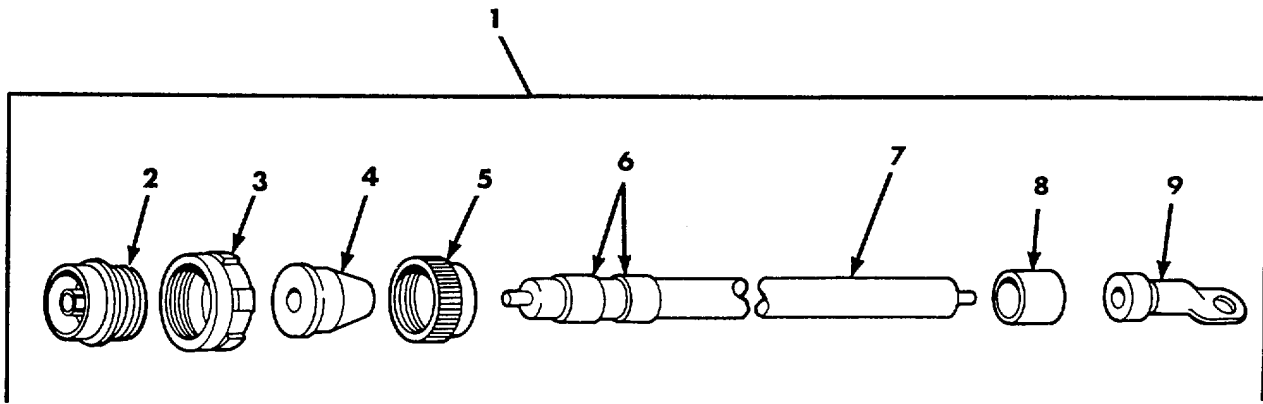

Figure 58. Bulkhead Disconnect to Generator Armature Electrical Lead 10901840.

SECTION II

TM9-2350-304-24P-1

(1) ITEM NO	(2) SMR CODE	(3) CAGEC	(4) PART NUMBER	(5) DESCRIPTION AND USABLE ON CODES (UOC)	(6) QTY
				GROUP 0613 FIG.58. BULKHEAD DISCONNECT TO GENERATOR ARMATURE ELECTRICAL LEAD 10901840	
1	PAOOO	19207	10901840	LEAD ELECTRICAL BULKHEAD DISCONNECT TO GENERATOR ARMATURE....	1
2	PFOZZ	77820	10-42622-7S	.CONNECTOR,PLUG,ELEC SIZE 22cc.eccc	1
3	PAOZZ	19207	8701325	NUT,SLEEVE SIZE 22 CONNECTOR.....	1
4	PAOZZ	19207	8376776	.BUSHINGPNONMETALLIC..... CONT ARR 22-7.	1
5	PAOZZ	19207	7723308	.NUT,BUSHING RETAINE SIZE 22CCCCCCC	1
6	PAOZZ	81349	M43436/1-3	.BAND,MARKER BLANKIPLAIN.....	4
7	MOOZZ	81349	M13486/1-14	.WIRE, ELECTRICAL.....	V
8	MOOZZ	80244	D7444-1-1R625C	.INSULATION,SLVG MFD FROM 5970-00-..... 811-0640	V
9	PAOZZ	96906	MS25036-133	.TERMINAL,LUG 0 WG X 3/8 SCREW HOLE	2

END OF FIGURE

58-1

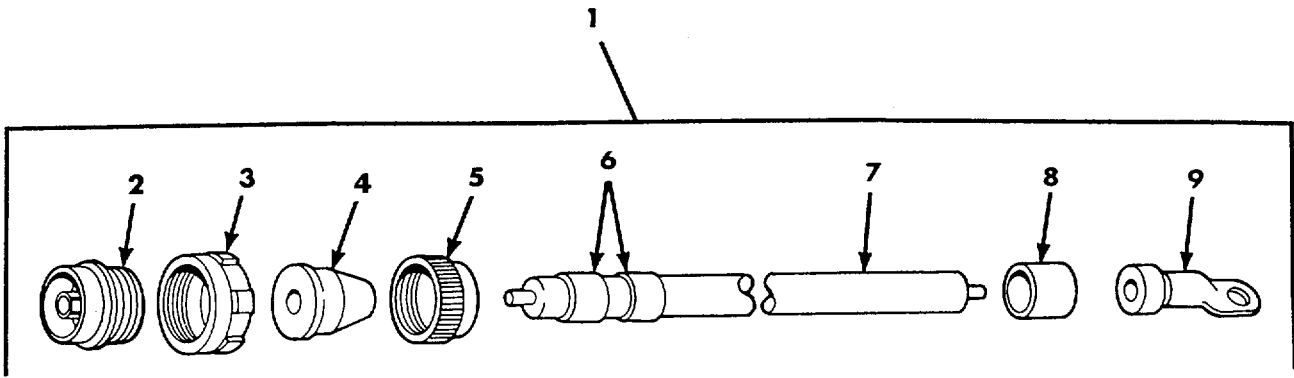

Figure 59. Bulkhead Disconnect to Starter Electrical Lead 10901842.

SECTION II

TM9-2350-304-24P-1

(1) ITEM NO	(2) SMR CODE	(3) CAGEC	(4) PART NUMBER	(5) DESCRIPTION AND USABLE ON CODES (UOC)	(6) QTY
				GROUP 0613 FIG.59. BULKHEAD DISCONNECT TO STARTER ELECTRICAL LEAD 10901842	
1	PAOOO	19207	10901842	LEAD,ELECTRICAL BULKHEAD V DISCONNECT TO STARTER	
2	PAOZZ	77820	10-42622-7P	*CONNECTOR,PLUGIELEC SIZE 22.....	1
3	PAOZZ	19207	8701325	NUT,SLEEVE SIZE 22	1
4	PAOZZ	19207	8376776	BUSHING,NONMETALLIC CONT ARR 22-7.....	1
5	PAOZZ	19207	7723308	.NUT,BUSHING RETAINE SIZE 22CCeecCC	1
6	PAOZZ	81349	M43436/1-3	.BAND,MARKER BLANK,PLAIN.....	2
7	MOOZZ	81349	M13486/1-14	.WIRE,ELECTRICAL MFD FROM 6145-00- V 705-6674.	
8	MOOZZ	80244	D7444-1-IR625C	INSULATION,SLVG MFD FROM 5970-00- V 811-0640.	
9	PAOZZ	19207	7355520	TERMINAL,LUG 0 WG X 1/2 SCREW HOLE.....	1

END OF FIGURE

59-1

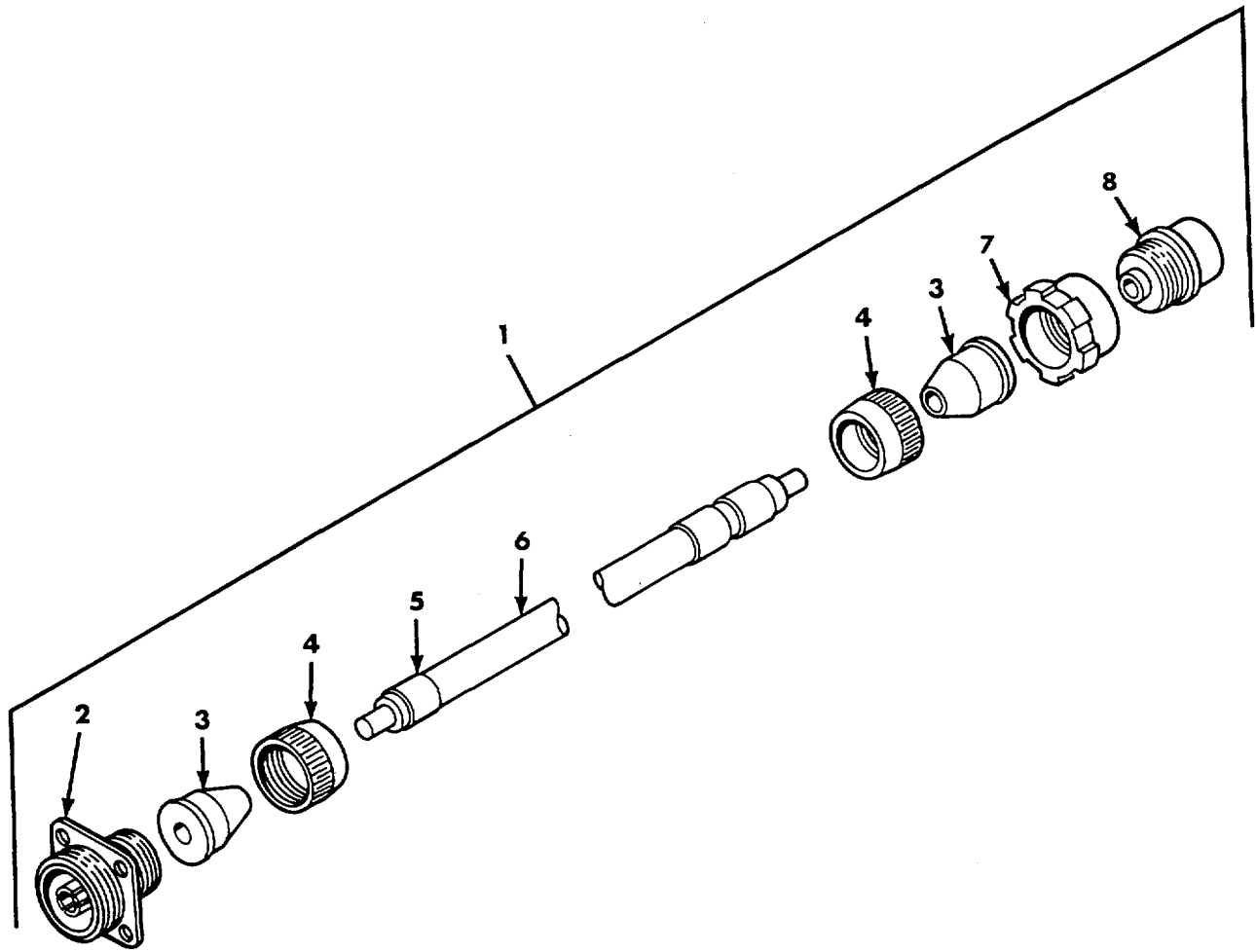

Figure 60. Bulkhead to Bulkhead Generator Circuit Electrical Lead 10901844.

SECTION II

TM9-2350-304-24P-1

(1) ITEM NO	(2) SMR CODE	(3) CAGEC	(4) PART NUMBER	(5) DESCRIPTION AND USABLE ON CODES (UOC)	(6) QTY
				GROUP 0613 FIG.60. BULKHEAD TO BULKHEAD GENERATOR CIRCUIT ELECTRICAL LEAD 10901844	
1	PAOOO	19207	10901844	LEAD,ELECTRICAL BULKHEAD TO	1
				BULKHEAD GENERATOR CIRCUIT.....	
2	PAOZZ	19207	7716780	CONNECTOR,RECEPTACL SIZE 22,WALL.....	1
				TYPE	
3	PAOZZ	19207	8376776	BUSHING,NONMETALLIC CONT ARR 22-7C	2
4	PAOZZ	19207	7723308	.NUT,BUSHING RETAINE SIZE 22C.C.....	2
5	PAOZZ	81349	M43436/1-3	.BAND,MARKER	3
6	MOOZZ	81349	M13486/1-14	WIRE,ELECTRICAL.....	V
7	PAOZZ	19207	8701325	.NUT,SLEEVE SIZE 22 CONNECTOR.....	1
8	PFOZZ	77820	10-42622-7S	.CONNECTOR,PLUG,ELEC SIZE 22.....	1

END OF FIGURE

60-1

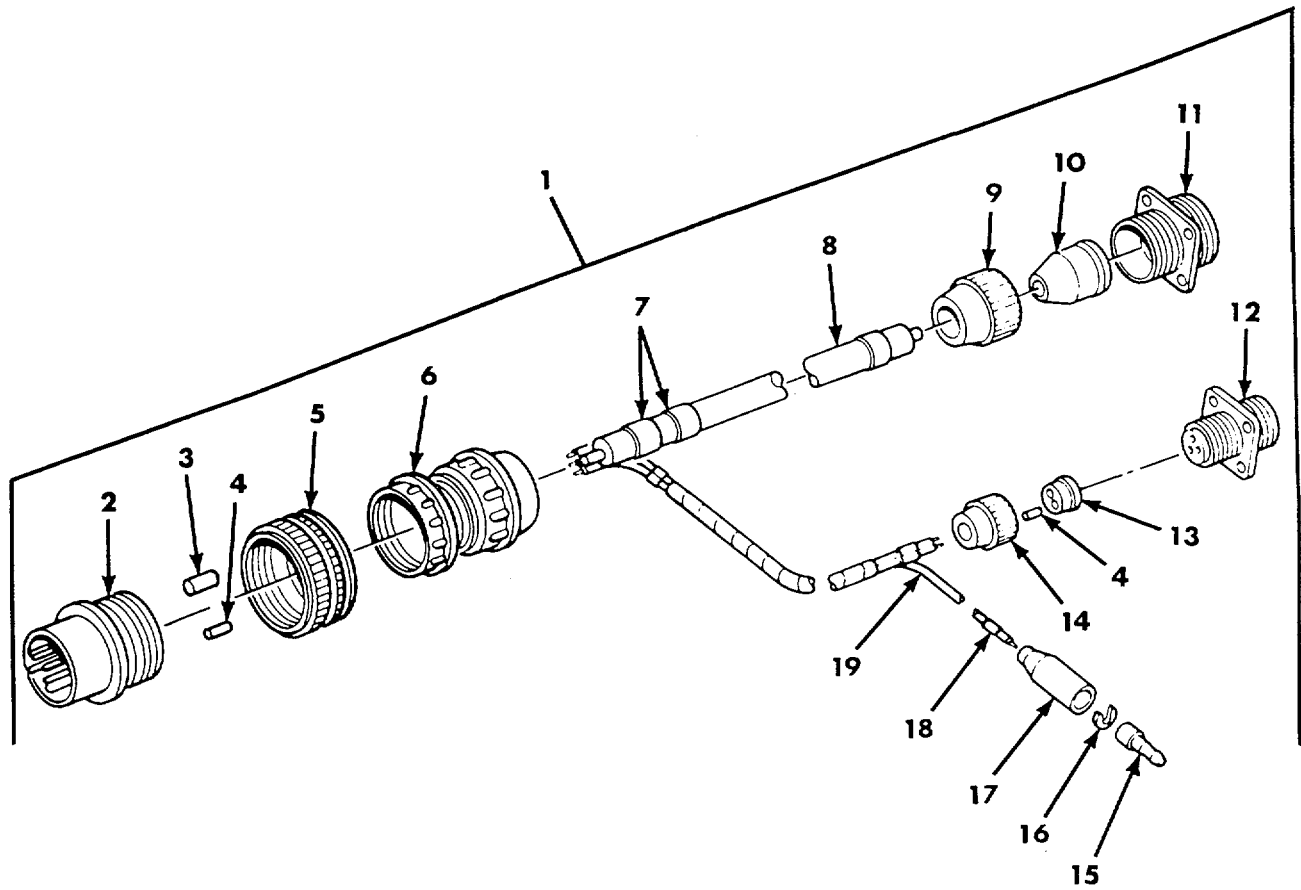

Figure 61. Bulkhead Disconnect to Voltage Regulator Assembly Wiring Harness 10901852.

SECTION II

TM9-2350-304-24P-1

(1) ITEM NO	(2) SMR CODE	(3) CAGEC	(4) PART NUMBER	(5) DESCRIPTION AND USABLE ON CODES (UOC)	(6) QTY
				GROUP 0613	
				FIG.61. BULKHEAD DISCONNECT TO	
				VOLTAGE REGULATOR ASSEMBLY	
				WIRING HARNESS 10901852	
1	PAOOO	19207	10901852	WIRING HARNESS,BRAN BULKHEAD.....	1
				DISCONNECT TO VOLTAGE REGULATOR	
				ASSEMBLY.....	
2	PAOZZ	19207	8724405	CONNECTOR,PLUG,ELEC SIZE 32.....	1
3	MOOZZ	19207	8724769	CNONMETALLIC,ROD MFD FROM 9390-00-..... V	
				464-4756.....	
4	MOOZZ	19207	8724763	NONMETALLIC,ROD MFD FROM 9390-00-..... V	
				180-7289.....	
5	PAOZZ	19204	7971728	NUT,COUPLING,ELECTR SIZE 32.....	1
				CONNECTOR.....	
6	PAOZZ	19207	8724263	CLAMP ASSY,CABLE SIZE.....	1
7	PAOZZ	81349	M43436/1-3	.BAND, MARKER.....	3
8	MOOZZ	81349	M13486/1-14	WIRE,ELECTRICAL MFD FROM 6145-00-..... V	
				705-6674.....	
9	PAOZZ	19207	7723308	NUT,BUSHING RETAINE WIRING.....	1
				HARNESS,BULKHEAD DISCONNECT TO	
				GENERATOR ARMATURE.....	
				UOC:012,013	
10	PAOZZ	19207	8376776	BUSHING,NONMETALLIC CONT ARR 22-7.....	1
11	PAOZZ	19207	7716780	CONNECTOR,RECEPTACL SIZE 22,WALL.....	1
				TYPE.....	
12	PAOZZ	19207	7720485	CONNECTOR,RECEPTACL SIZE 16,WALL.....	1
				TYPE9.....	
13	PAOZZ	19207	7722344	INSERT,ELECTRICAL.....	1
14	PAOZZ	80064	1755656	NUT,BUSHING RETAINE SIZE 16.....	
15	PAOZZ	96906	MS27148-2	.CONTACT,ELECTRICAL NO.14 WIRE GAGE.....	1
16	PAOZZ	19207	8338567	.WASHER,SLOTTED .152 SLOT.....	1
17	PAOZZ	19207	8338566	.SHELL,ELECTRICAL CO SINGLE,14 GA.....	1
18	PAOZZ	81349	M43436/1-1	BAND,MARKER.....	6
19	MOOZZ	81349	M1349/1-5	WIRE,ELECTRICAL MFD FROM 6145-00-..... V	
				152—699.....	

END OF FIGURE

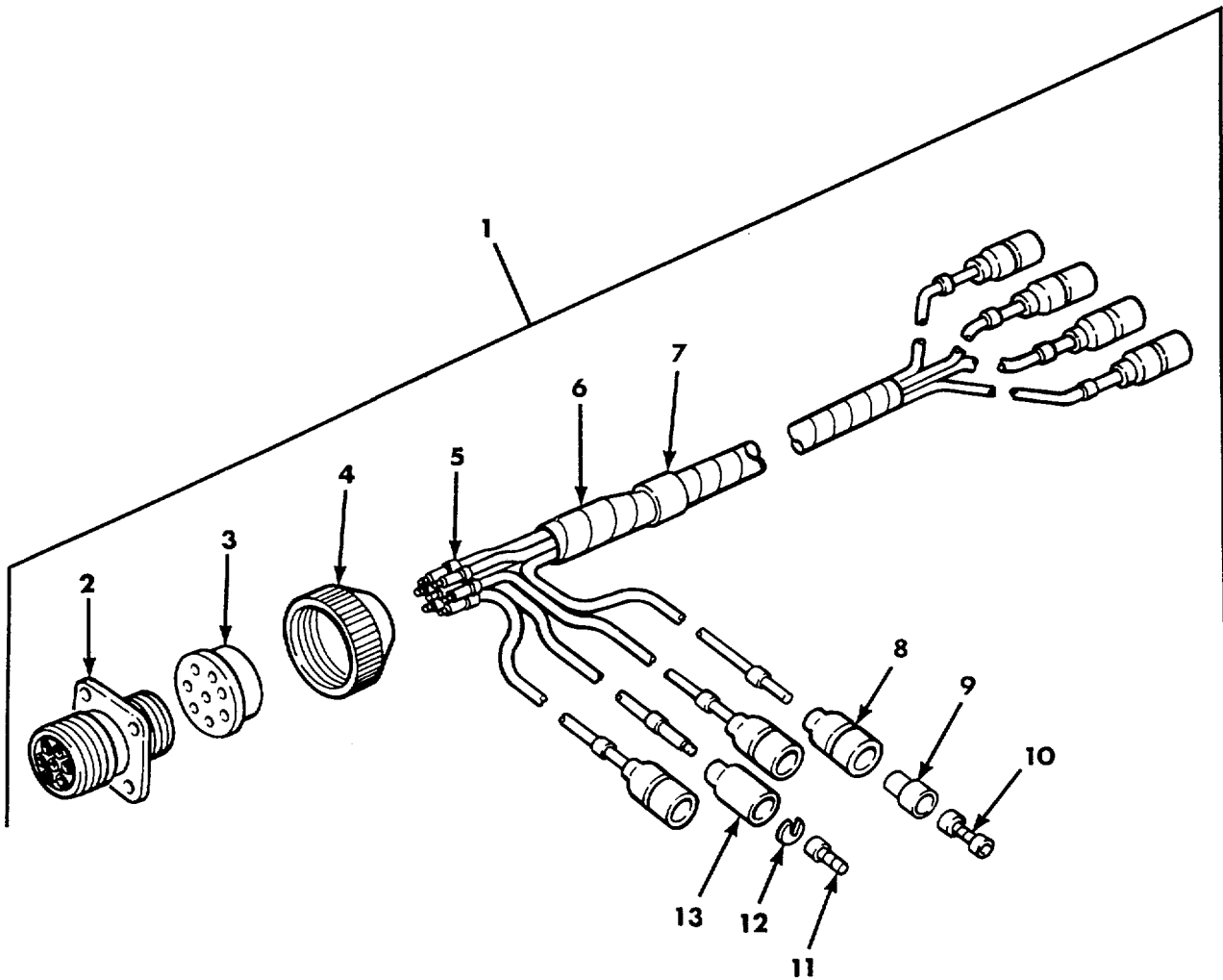

Figure 62. Circuit Breaker to Bulkhead Disconnect Branched Wiring Harness 10901853.

SECTION II					
(1)	(2)	(3)	(4)	(5)	(6)
ITEM NO	SMR CODE	CAGEC	PART NUMBER	DESCRIPTION AND USABLE ON CODES (UOC)	QTY
				GROUP 0613 FIG. 62 CIRCUIT BREAKER TO BULKHEAD DISCONNECT BRANCHED WIRING HARNESS 10901853	
1	PAOOO	19207	10901853	WIRING HARNESS, BRAN CIRCUIT..... BREAKER TO BULKHEAD DISCONNECT	1
2	PAOZZ	19207	7722354	.CONNECTOR, RECEPTACL SIZE 22, WALL..... TYPE	1
3	PAOZZ	19207	7722322	.BUSHING, NONMETALLIC BRANCHE..... WIRING HARNESS, BULKHEAD DISCONNECT TO INSTRUMENT PAN.....	1
4	PAOZZ	19207	7723308	NUT, BUSHING RETAINE SIZE 22.....	1
5	PAOZZ	81349	M43436/1-1	.BAND, MARKER	17
6	MOOZZ	81349	M1349/1-5	.WIRE, ELECTRICAL.....MFD FROM 6145-00- 152-6499.	V
7	PAOZZ	81349	M43436/1-3	.BAND, MARKER	1
8	PAOZZ	19207	8338561	.SHELL, ELECTRICAL CO SINGLE 14 GA	7
9	PAOZZ	19207	8338562	.INSULATOR, BUSHING INSULATOR, BUSHING	7
10	PAOZZ	19207	8338564	.TERMINAL ASSEMBLY FEMAL E	7
11	PADZZ	96906	MS27148-2	.CONTACT, ELECTRICALNO.14 WIRE GAGE	1
12	PAOZZ	19207	8338567	.WASHER, SLOTTED .152 SLOT	1
13	PAOZZ	19207	8338566	.SHELL, ELECTRICAL CO SINGLE 14 GA	1

END OF FIGURE

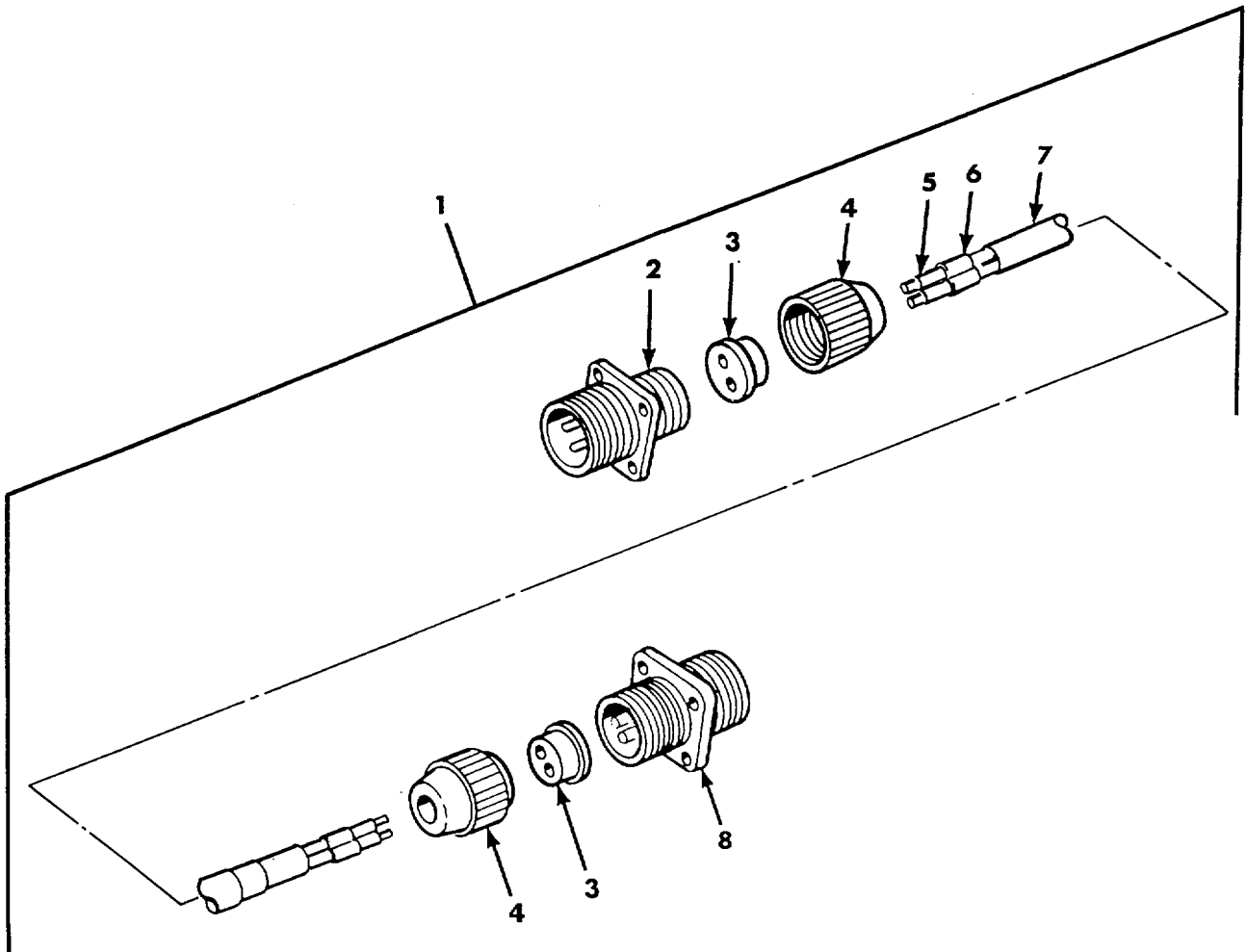

Figure 63. Floor Disconnect to Bulkhead Disconnect Wiring Harness 10901855.

SECTION II					
(1)	(2)	(3)	(4)	(5)	(6)
ITEM NO	SMR CODE	CAGEC	PART NUMBER	DESCRIPTION AND USABLE ON CODES (UOC)	QTY
				GROUP 0613 FIG. 63 FLOOR DISCONNECT TO BULKHEAD DISCONNECT WIRING HARNESS 10901855	
1	PAOOO	19207	10901855	WIRING HARNESS FLOOR DISCONNECT TO BULKHEAD DISCONNECT.....	1
2	PAOZZ	19207	7720486	.CONNECTORIRECEPTACL SIZE 16, WALL..... TYPE	1
3	PAOZZ	19207	7992132	.BUSHINGI, NONMETALLIC..... CONT ARR 16-11	2
4	PAOZZ	80064	1755656	.NUT,BUSHING RETAINE SIZE 16.....	2
5	MOOZZ	81349	M1349/1-5	.WIRE, ELECTRICAL MFD FROM 6145-00-..... 152-6499.....	V 4
6	PAOZZ	81349	M43436/1-1	BAND, MARKER.....	4
7	PAOZZ	81349	M43436/1-3	.BAND, MARKER.....	1
8	PFOZZ	19207	7720487	.CONNECTOR, RECEPTACL SIZE 16, WALL..... TYPE	1

END OF FIGURE

63-1

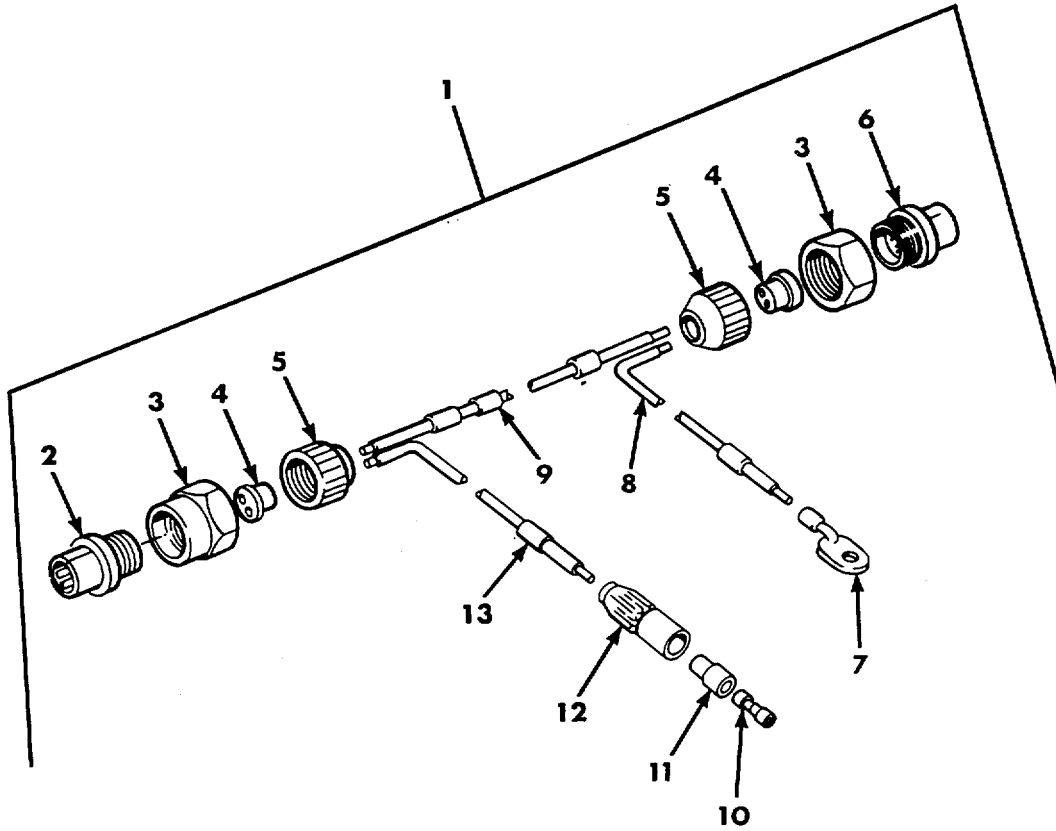

Figure 64. Bulkhead Disconnect to Magnetic Clutch Branched Wiring Harness 10901856.

SECTION II					
(1)	(2)	(3)	(4)	(5)	(6)
ITEM NO	SMR CODE	CAGEC	PART NUMBER	DESCRIPTION AND USABLE ON CODES (UOC)	QTY
				GROUP 0613	
				FIG. 64 BULKHEAD DISCONNECT TO	
				MAGNETIC CLUTCH BRANCHED	
				WIRING HARNESS 10901856	
1	PAOOO	19207	10901856	WIRING HARNESS, BRAN BULKHEAD	1
				DISCONNECT TO MAGNETIC CLUTCH	
2	PAOZZ	19207	8724232	.CONNECTOR, RECEPTACL	1
3	PAOZZ	19207	7527645	.NUT, COUPLING, ELECTR	2
				CONNECTOR	
4	PAOZZ	19207	7992132	.BUSHING, NONMETALLIC	2
5	PAOZZ	80064	1755656	.NUT, BUSHING RETAINE	2
6	PAOZZ	19207	8724233	.CONNECTOR, PLUG, ELEC.....	1
7	PAOZZ	19207	7056709	.TERMINAL, LUG 14 WG 1/4 SCREW HOLE.	1
8	MOOZZ	81349	M1349/1-5	.WIRETELECTRICAL MFD FROM 6145-00-	V
				152-6499	
9	PAOZZ	81349	M43436/1-3	.BAND, MARKER	1
10	PAOZZ	19207	8338564	.TERMINAL ASSEMBLY	1
11	PAOZZ	19207	8338562	.INSULATORIBUSHING.....	1
				FUEL LEVEL	
				SENDING	
12	PAOZZ	19207	7982401	.CONNECTOR SINGLE 14 GA	1
13	PAOZZ	81349	M43436/1-1	.BAND, MARKER	6

END OF FIGURE

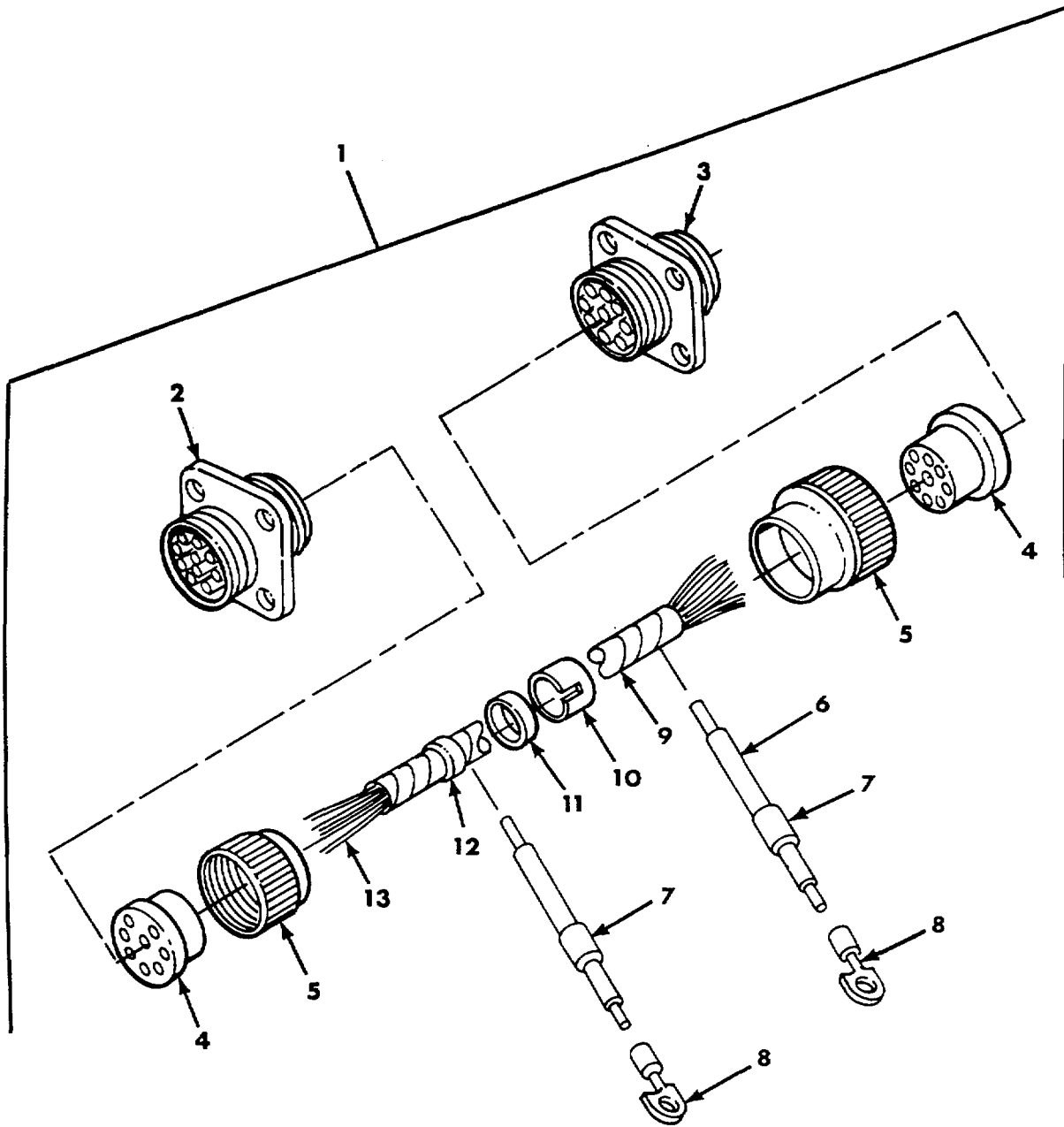

Figure 65. Hull Disconnect, Interphone Amplifier to Bulkhead Disconnect and Driver's Control Box Branched Wiring Harness 10908425.

SECTION II					
(1)	(2)	(3)	(4)	(5)	(6)
ITEM NO	SMR CODE	CAGEC	PART NUMBER	DESCRIPTION AND USABLE ON CODES (UOC)	QTY
				GROUP 0613 FIG. 65 HULL DISCONNECT, INTERPHONE AMPLIFIER TO BULKHEAD DISCONNECT AND DRIVER'S CONTROL BOX BRANCHED WIRING HARNESS 10908425	
1	PAOOO	19207	10908425	WIRING HARNESSIBRAN HULL	1
				DISCONNECT, INTERPHONE AMPLIFIER TO	
				BULKHEAD DISCO.....	
2	PAOZZ	19207	7524942	.CONNECTOR, RECEPACL SIZE 22, WALL TYPE	1
3	PAOZZ	19207	7524943	.CONNECTOR, RECEPACL SIZE	1
4	PAOZZ	19207	7992134	.GROMMET, RUBBER CONT ARR 22-19	2
5	PAOZZ	19207	7723308	.NUT, BUSHING RETAINE SIZE 22.....	2
6	MOOZZ	81349	M1349/1-5	.WIRE, ELECTRICAL MFD FROM 6145-00- 152-6499	V
7	PAOZZ	81349	M43436/1-1	.BAND, MARKER	2
8	PAOZZ	19207	7056709	.TERMINAL, LUG 1/4 WG X 1/4 SCREW	2
				HOLE	
9	MOOZZ	81349	M13486/2-2AR	.WIRE, ELECTRICAL MFD FROM 6145-00- 567-3255	V
10	PAOZZ	19207	10934770	.BUSHING, SLEEVE	2
11	PAOZZ	19207	10934771	.SPACER, RING ELEC BONDING	2
12	PAOZZ	81349	M43436/1-3	.BAND, MARKER	1
13	MOOZZ	81349	M13486/1-3AR	.WIRE, ELECTRICAL MFD FROM 6145-00- 161-1609	V

END OF FIGURE

65-1

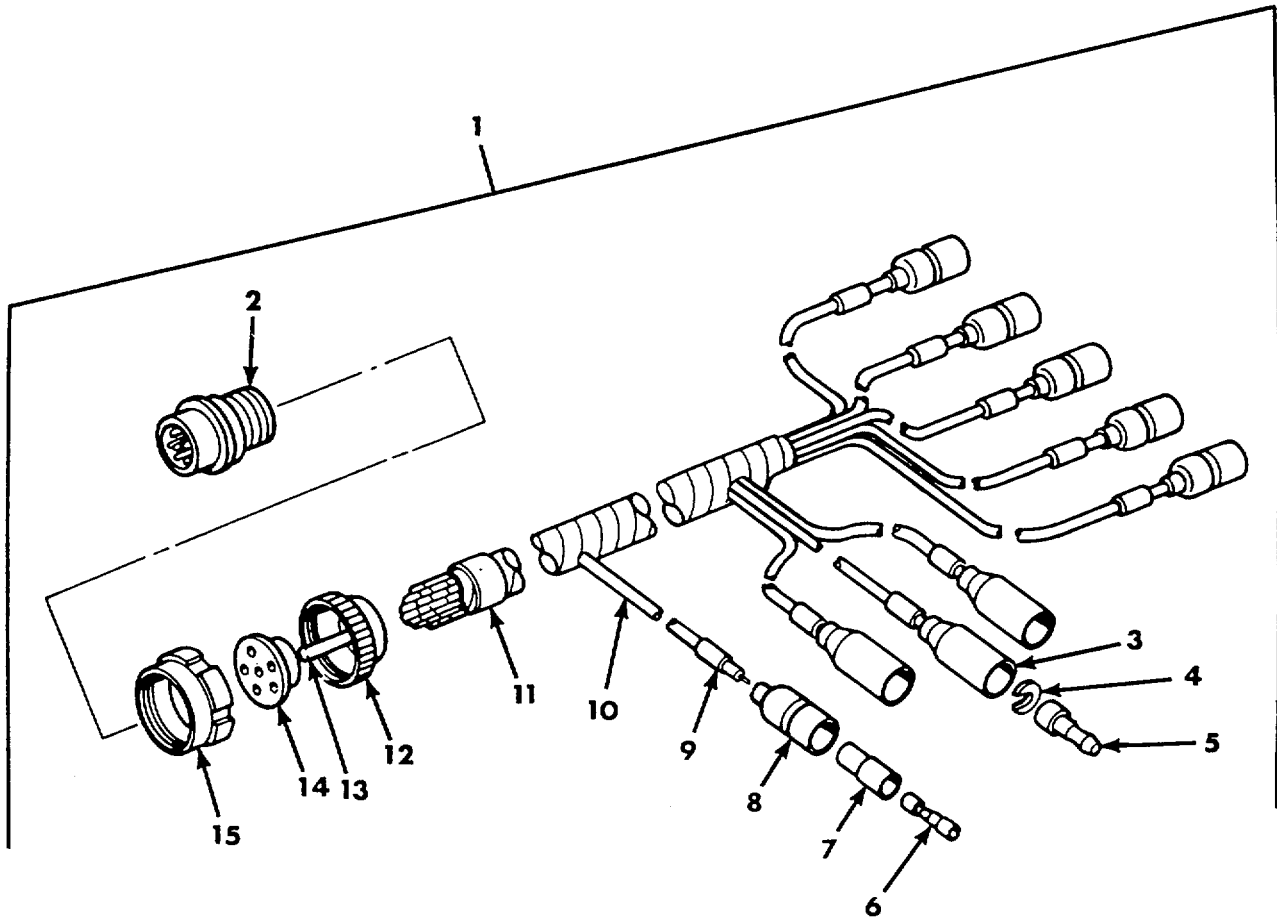

Figure 66. Driver's Controls Branched Wiring Harness 10914680.

SECTION II					
(1)	(2)	(3)	(4)	(5)	(6)
ITEM NO	SMR CODE	CAGEC	PART NUMBER	DESCRIPTION AND USABLE ON CODES (UOC)	QTY
				GROUP 0613	
				FIG. 66 DRIVER'S CONTROLS BRANCHED	
				WIRING HARNESS 10914680	
1	PAOOO	19207	10914680	WIRING HARNESS, BRAN DRIVER'S.....	1
				CONTROLS	
2	PFOZZ	77820	10-42622-23P	.CONNECTOR, PLUG ELEC..... PLUG, SIZE 22	1
3	PAOZZ	19207	8338566	.SHELL, ELECTRICAL CO..... FEMALE	3
				RECEPTACLE, SINGLE 14 GA.....	
4	PAOZZ	19207	8338567	.WASHER, SLOTTED 9152 SLOT	3
5	PAOZZ	96906	M527148-2	.CONTACT, ELECTRICAL	3
6	PAOZZ	19207	B338564	.TERMINAL ASSEMBLY FEMALE	6
7	PAOZZ	19207	8338562.	.INSULATOR, BUSHING.....	6
8	PAOZZ	19207	8338561	.SHELL, ELECTRICAL CO.....SINGLE 14 GA	6
9	PADZZ	81349	M43436/1-1	.BAND, MARKER	18
10	MOOZZ	81349	M1349/1-5	.WIRE, ELECTRICAL MFD FROM 6145-00-	V
				152-6499	
11	PAOZZ	81349	M43436/1-3	BAND, MARKER	1
12	PAOZZ	19207	7723308	.NUT, BUSHING RETAINE SIZE 22.....	1
13	MOOZZ	19207	8724763	.NONMETALLIC7ROD MFD FROM 9390-00-	V
				180-7289	
14	PAOZZ	19207	7722322	.BUSHING, NONMETALLIC.....	1
15	PAOZZ	19207	8701325	.NUT, SLEEVE SIZE 22 CONNECTOR.....	1

END OF FIGURE

66-1

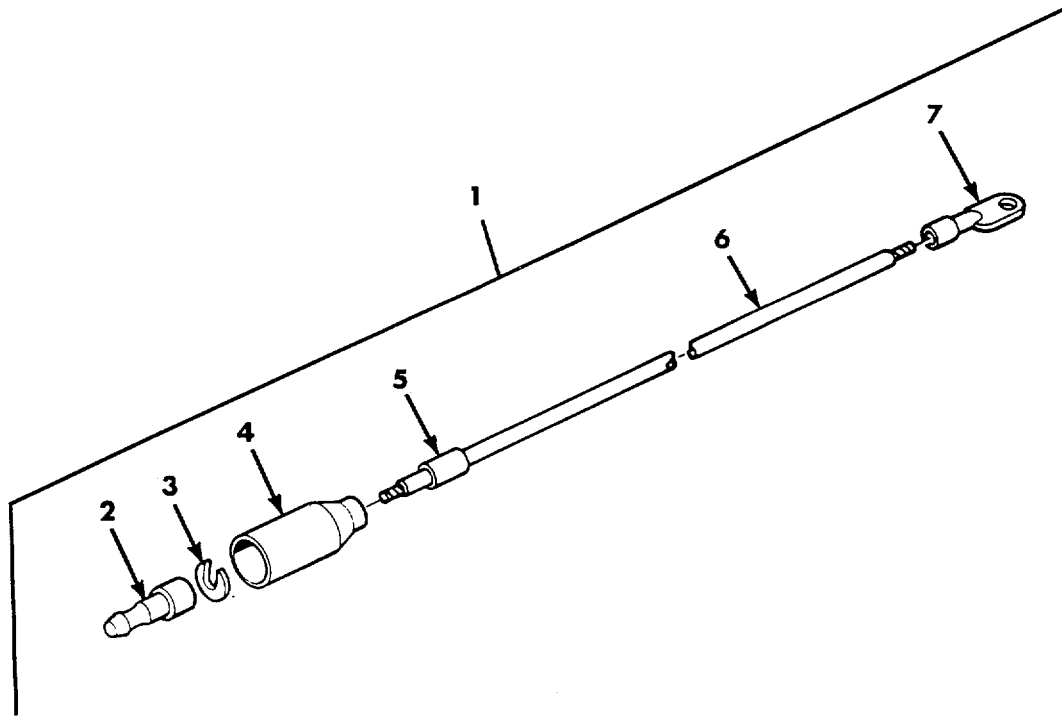

Figure 67. Blower to Ground Electrical Lead 10914828.

SECTION II

(1) ITEM NO	(2) SMR CODE	(3) CAGEC	(4) PART NUMBER	(5) DESCRIPTION AND USABLE ON CODES (UOC)	(6) QTY
GROUP 0613					
FIG.67 BLOWER TO GROUND ELECTRICAL					
LEAD 10914828					
1	PAOOO	19207	10914828	LEAD, ELECTRICAL BLOWER TO GROUND	2
2	PAOZZ	96906	MS27148-2	.CONTACT, ELECTRICAL NO.14 WIRE GAGE.....	1
3	PAOZZ	19207	8338567	.WASHER, SLOTTED .152 SLOT	1
4	PAOZZ	19207	8338566	.SHELL, ELECTRICAL CO.....SINGLE 14 GA	1
5	PAOZZ	81349	M43436/1-3	.BAND, MARKER	1
6	MOOZZ	81349	M13486/1-5AR	.WIRE, ELECTRICAL MFD FROM 6145-00-	V
				152-6499	
7	PAOZZ	19207	7056709	.TERMINAL, LUG 14 WG X 1/4 SCREW	1
				HOLE	

END OF FIGURE

67-1

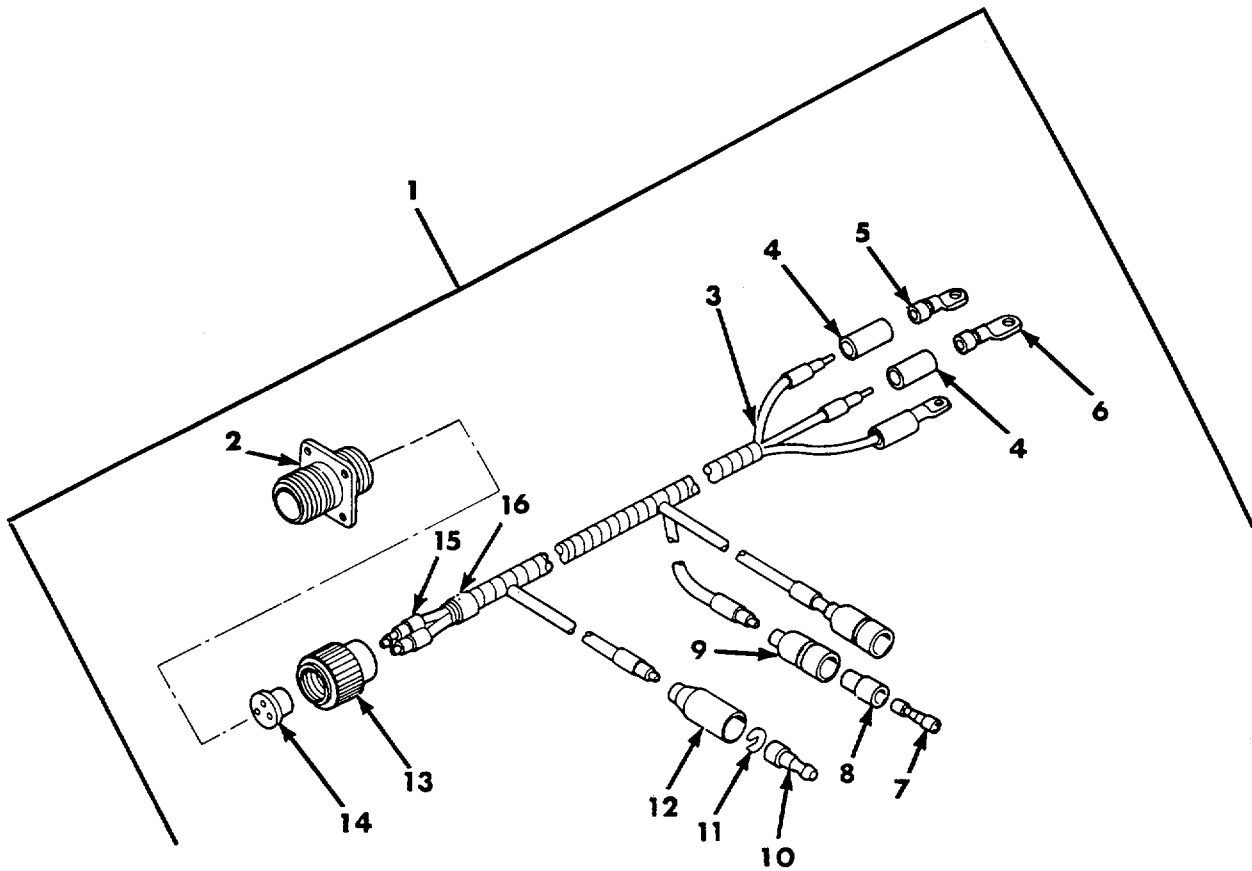

Figure 68. Generator Control Circuits to Bracket Disconnect Branched Wiring Harness 10919889.

SECTION II					
(1)	(2)	(3)	(4)	(5)	(6)
ITEM NO	SMR CODE	CAGEC	PART NUMBER	DESCRIPTION AND USABLE ON CODES (UOC)	QTY
				GROUP 0613 FIG.68 GENERATOR CONTROL CIRCUITS TO BRACKET DISCONNECT BRANCHED WIRING HARNESS 10919889	
1	PAOOO	19207	10919889	WIRING HARNESSIBRAN GENERATOR..... CONTROL CIRCUITS TO BRACKET DISCONNECT.....	1
2	PAOZZ	19207	7720484	.CONNECTOR, RECEPTACL SIZE 16, WALL..... TYPE S.....	1
3	MOOZZ	81349	M1349/1-5	.WIRE, ELECTRICAL MFO FROM 6145-00- 152-6499.....	V
4	MOOZZ	80244	1711725-96	.INSULATION SLEEVING MFO FROM 5970- 00-284-8640.....	V
5	PAOZZ	19207	7056708	.TERMINAL, LUG 14 WG X NO.10 SCREW HOLE.....	2
6	PAOZZ	19207	7056711	.TERMINAL, LUG 14 WG X 3/8 SCREW HOLE.....	1
7	PAOZZ	19207	8338564	.TERMINAL ASSEMBLY.....	2
8	PAOZZ	19207	8338562	.INSULATOR, BUSHING.....	2
9	PAOZZ	19207	8338561	.SHELL, ELECTRICAL CO.....SINGLE 14 GA	2
10	PAOZZ	96906	MS27148-2	.CONTACT, ELECTRICALNO.14 WIREGAGE.	1
11	PAOZZ	19207	8338567	.WASHER, SLOTTED .152 SLOT.....	1
12	PAOZZ	19207	8338566	.SHELL, ELECTRICAL CO.....SINGLE 14 GA	1
13	PAOZZ	80064	1755656	.NUT, BUSHING RETAINESIZE 16	1
14	PAOZZ	19207	7722344	.INSERT, ELECTRICAL C..... CONT ARR 16-10	1
15	PAOZZ	81349	M43436/1-1	.BAND, MARKER.....	9
16	PAOZZ	81349	M43436/1-3	.BAND, MARKER.....	1

END OF FIGURE

68-1

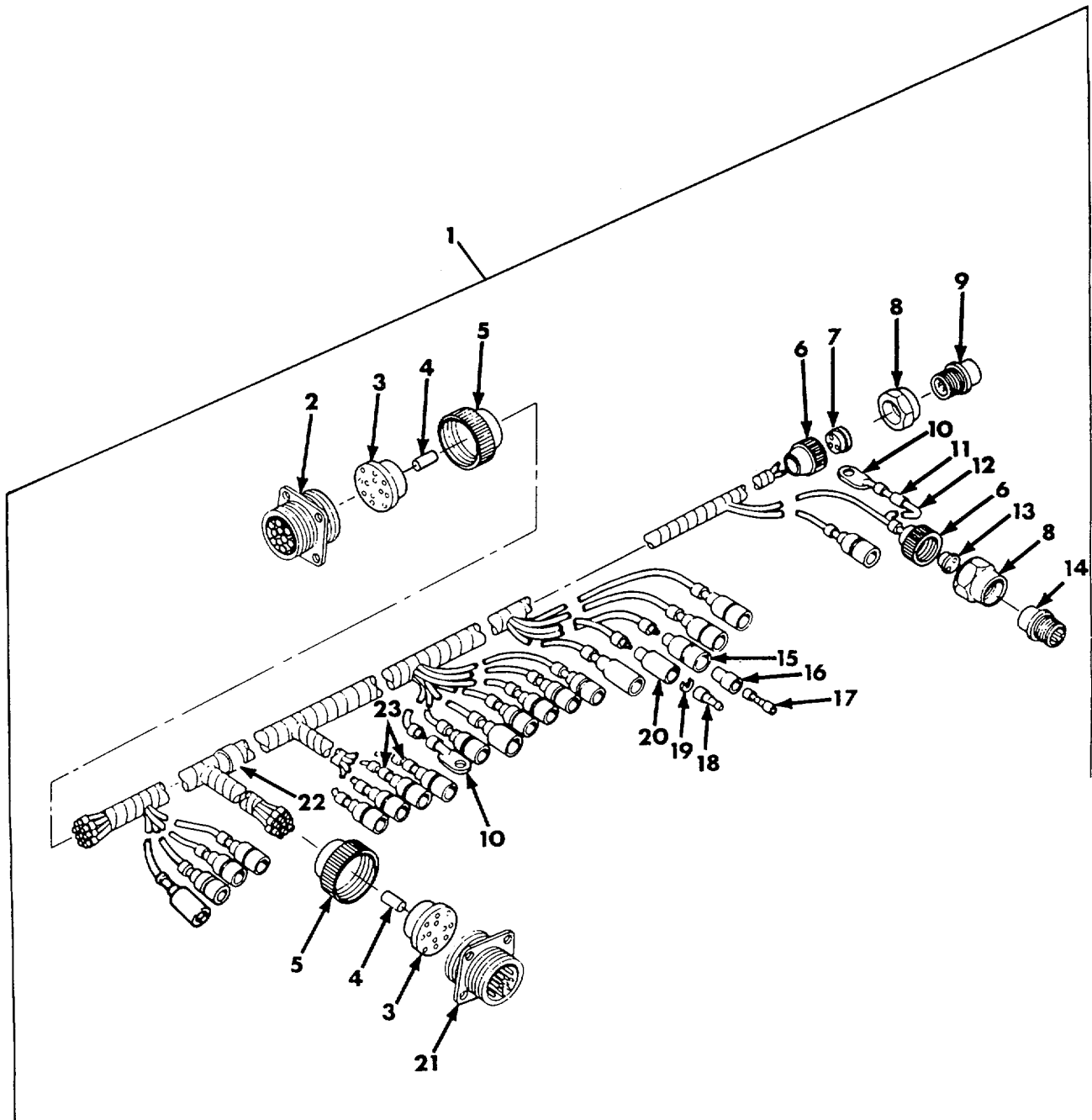

Figure 69. Bulkhead Disconnect to Driver's Control Branched Wiring Harness 12254061.

SECTION II					
(1)	(2)	(3)	(4)	(5)	(6)
ITEM NO	SMR CODE	CAGEC	PART NUMBER	DESCRIPTION AND USABLE ON CODES (UOC)	QTY
				GROUP 0613 FIG. 69 BULKHEAD DISCONNECT TO DRIVER'S CONTROL BRANCHED WIRING HARNESS 12254061	
1	PAOOO	19207	12254061	WIRING HARNESS, BRAN BULKHEAD	1
2	PAOZZ	19207	7716794.	DISCONNECT TO DRIVER'S CONTROL	1
3	PAOZZ	19207	7722333	CONNECTORIRECEPTACL SIZE 28, WALL..... TYPE	2
4	MOOZZ	1920T	8724763	.BUSHING, NONMETALLIC ELEC..... CONNECTOR, CONT ARR 22-15	V
5	PAOZZ	19207	7723309	.NONMETALLIC ROD MFD FROM 9390-00- 180- 7289	2
6	PAOZZ	80064	1755656	.NUT, PLAIN, KNURLED GROMMET	2
7	PAOZZ	19207	7722344	RETAINING, SIZE 28..... .NUT, BUSHING RETAINESIZE 166	1
8	PAOZZ	19207	7527645	.INSERT, ELECTRICAL C..... ELEC CONNECTOR, CONT ARR 16-10	2
9	PAOZZ	81996	B8005-16-003FN12	.NUT, COUPLING, ELECTR SIZE 16..... CONNECTOR	1
10	PAOZZ	19207	7056709	.CONNECTOR, PLUG, ELEC PLUG SIZE 16	2
11	PADZZ	81349	M43436/1-1	.TERMINAL, LUG 14 WG X 1/4 SCREW	48
12	MOOZZ	81349	M13486/1-5.	HOLE	V
13	PAOZZ	19207	7992132	.BANDMARKER	1
14	PAOZZ	19207	8724233	.WIRE, ELECTRICAL MFD FROM 6145-00- 152-6499	1
15	PAOZZ	19207	8338561	.BUSHING, NONMETALLIC ELEC..... CONNECTOR, CONT ARR 16-11	15
16	PAOZZ	19207	8338562	.CONNECTOR, PLUG, ELEC.....	15
17	PAOZZ	19207	8338564	.SHELL, ELECTRICAL CO MALE PLUG,..... SINGLE 14 GA.....	15
18	PAOZZ	96906	MS27148-2	.INSULATOR, BUSHING.....	4
19	PAOZZ	19207	8338567	.TERMINAL ASSEMBLY FEMALE	4
20	PAOZZ	19207	8338566	.CONTACT, ELECTRICALNO.14 WIRE GAGE	4
21	PAOZZ	19207	7716793	.WASHER, SLOTTED TERMINAL RETAINING, 152 SLOT.....	4
22	PAOZZ	81349	M43436/1-3	.SHELL, ELECTRICAL CO FEMALE..... RECEPTACLETSINGLE 14 GA	1
23	PAOZZ	83194	162B	.CONNECTQR, RECEPTACL SIZE 28, WALL..... TYPE	3
				.BANDMARKER	1
				.BAND1MARKER	3

END OF FIGURE

SECTION 11

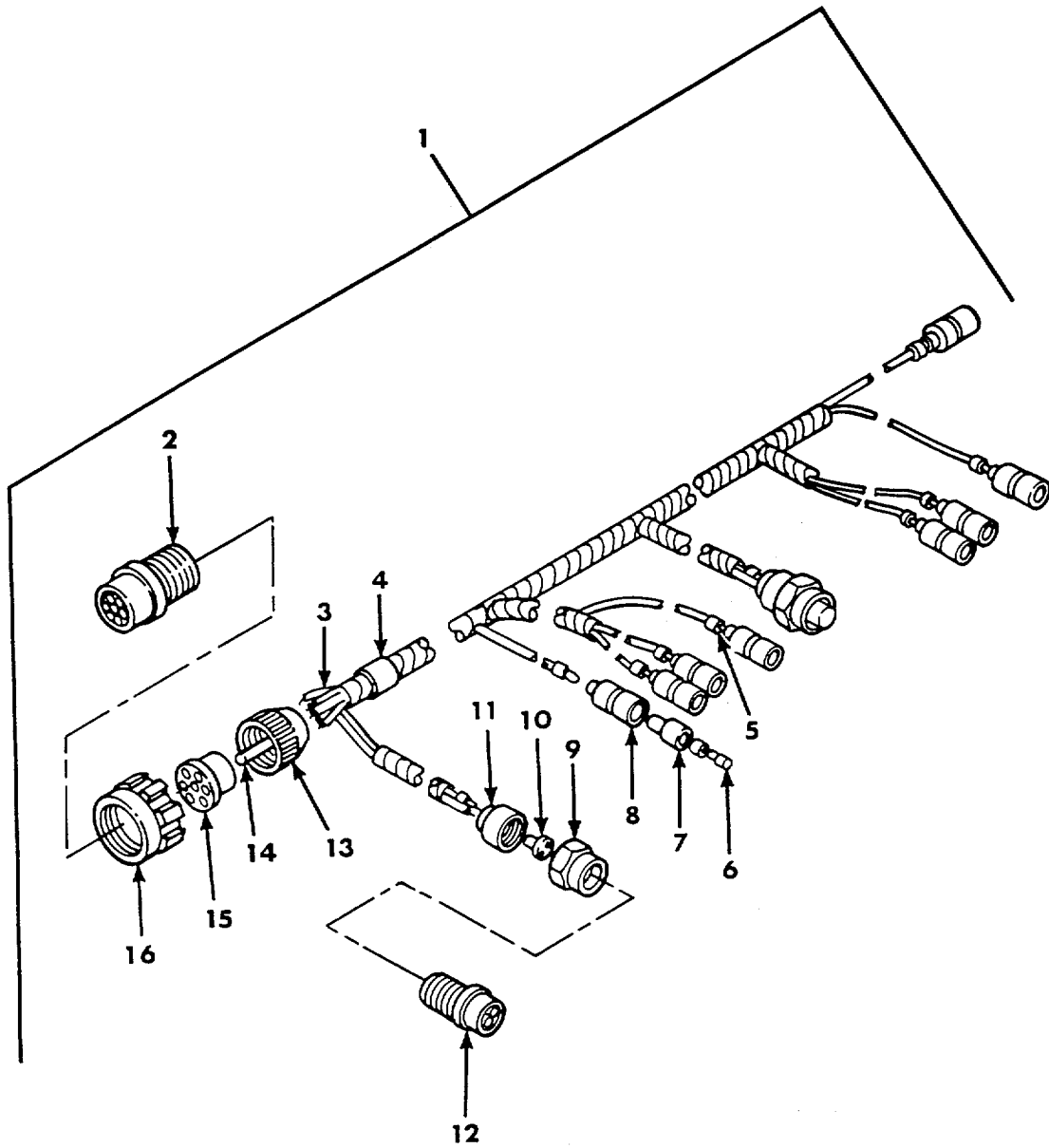

Figure 70. Engine Warning Lights Circuits to Bulkhead Disconnect Branched Wiring Harness 10919945.

SECTION II					
(1)	(2)	(3)	(4)	(5)	(6)
ITEM NO	SMR CODE	CAGEC	PART NUMBER	DESCRIPTION AND USABLE ON CODES (UOC)	QTY
				GROUP 0613 FIG. 70 ENGINE WARNING LIGHTS CIRCUITS TO BULKHEAD DISCONNECT BRANCHED WIRING	
1	PAOOO	19207	10919945	WIRING HARNESSIBRAN ENGINE WARNING LIGHTS CIRCUITS TO BULKHEAD DISCONNECT.....	1
2	PAOZZ	19207	8724257	CONNECTOR, PLUG, ELEC SIZE 28.....	1
3	MOOZZ	81349	M13486/1-5AR	.CABLEIELECTRICAL.....MFD FROM 6145-00- 152 -46499	V
4	PAOZZ	81349	M43436/1-3	.BANDMARKER	1
5	PAOZZ	81349	M43436/1-1	BAND, MARKER	25
6	PAOZZ	19207	8338564	.TERMINAL ASSEMBLY FEMALE	8
7	PAOZZ	19207	8338562	.INSULATOR,BUSHING.....	8
8	PAOZZ	19207	8338561	.SHELL, ELECTRICAL CO.....SINGLE 14 GA	8
9	PAOZZ	19207	7527645.	.NUT, COUPLING, ELECTRSIZE 16 CONNECTOR.	2
10	PAOZZ	19207	7722344	.INSERT, ELECTRICAL CONT ARR 16-10	2
11	PAOZZ	80064	1755656	.NUT, BUSHING RETAINESIZE 16	2
12	PFOZZ	80064	1755683	.CONNECTOR, PLUG, ELEC.....SIZE 16	2
13	PAOZZ	19207	7723309	.NUT, PLAIN, KNURLED SIZE 28.....	1
14	MOOZZ	19207	8724763	.NONMETALLIC, ROD MFD FROM 9390-00- 180-7289	V
15	PAOZZ	19207	7722333	.BUSHING, NONMETALLIC.....	1
16	PAOZZ	19207	T716634	.NUT, COUPLING, ELECTRSIZE 28 CONNECTNRNC	1

END OF FIGURE

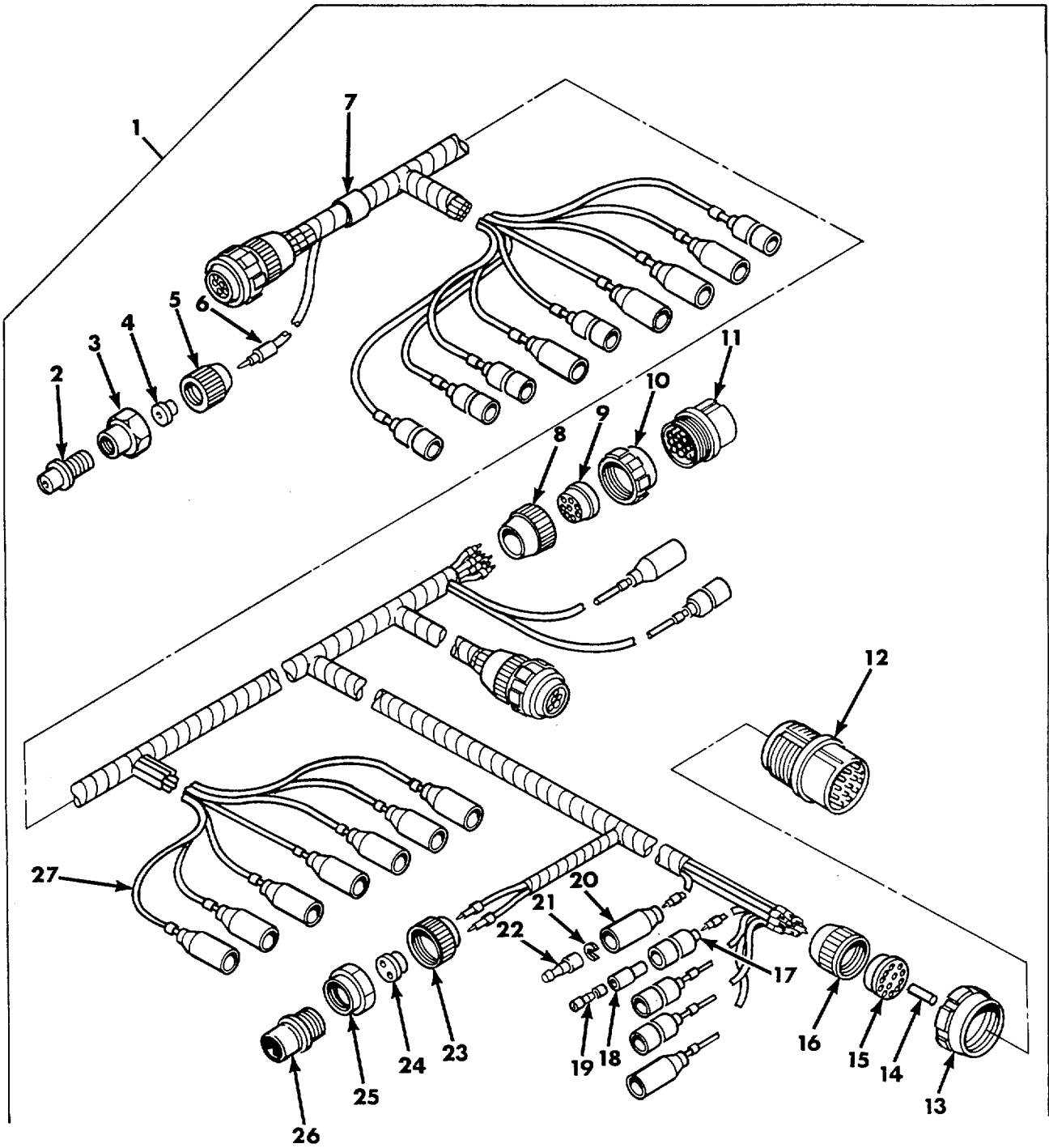

Figure 71. Lighting Switch to Vehicle Accessories and Disconnect Branched Wiring Harness
11592728,

(1) ITEM NO	(2) SMR CODE	(3) CAGEC	(4) PART NUMBER	(5) DESCRIPTION AND USABLE ON CODES (UOC)	(6) QTY
GROUP 0613					
FIG. 71 LIGHTING SWITCH TO VEHICLE					
ACCESSORIES AND DISCONNECT					
BRANCHED WIRING HARNESS					
11592728					
1	PAOOO	19207	11592728	WIRING HARNESS, BRAN LIGHTING SWITCH TO VEHICLE ACCESSORIES AND DISCONNECT.....	1
2	PAOZZ	19207	8724199	.CONNECTOR, PLUG, ELEC.....SIZE 12	1
3	PAOZZ	19207	7723306	.NUT, BUSHING RETAINESIZE 12	1
4	PAOZZ	19207	7722343	.BUSHING, NONMETALLIC..... CONT ARR 12-5	1
5	PAOZZ	77820	10-40457-12S	.NUT, COUPLING, ELECTRSIZE 12 CONNECTOR	1
6	PAOZZ	81349	M43436/1-1	.BAND, MARKER	62
7	PAOZZ	81349	M43436/1-3	.BAND, MARKER	1
8	PAOZZ	19207	7723308	.NUT, BUSHING RETAINESIZE 22	3
9	PAOZZ	19207	7722322	.BUSHING, NONMETALLIC..... CONT ARR 22-23	3
10	PAOZZ	19207	8701325	.NUT, SLEEVE SIZE 22 CONNECTOR.....	3
11	PAOZZ	00447	1603019	.CONNECTOR, PLUG, ELEC.....SIZE 22	3
12	PAOZZ	19207	8724258	.CONNECTOR, PLUG, ELEC.....SIZE 28	1
13	PAOZZ	19207	7716634	.NUT, COUPLING, ELECTRSIZE 28 CONNECTOR	1
14	MOOZZ	19207	8724763	.NONMETALLIC, ROD MFD FROM 9390-00- 180.7289	V
15	PAOZZ	19207	7722333	.BUSHING, NONMETALLIC..... CONT ARR 22-15	1
16	PAOZZ	19207	7723309	.NUT, PLAIN, KNURLED SIZE 28	1
17	PAOZZ	19207	8338561	.SHELL, ELECTRICAL CO SINGLE 14 GA	9
18	PAOZZ	19207	8338562	.INSULATOR, BUSHING.....	9
19	PAOZZ	19207	8338564	.TERMINAL ASSEMBLY FEMALE	9
20	PAOZZ	19207	8338566	.SHELL, ELECTRICAL CO FEMALE..... RECEPTACLE, SINGLE 14 GA.....	14
21	PAOZZ	19207	8338567	.WASHER, SLOTTED .152 SLOT	14
22	PAOZZ	96906	MS27148-2	.CONTACT, ELECTRICALNO.14 WIRE GAGE	14
23	PAOZZ	80064	1755656	.NUT, BUSHING RETAINESIZE 16	1
24	PAOZZ	19207	7992132	.BUSHING, NONMETALLIC..... CONT ARR 16-11	1
25	PAOZZ	19207	7527645	.NUT, COUPLING, ELECTRSIZE 16 CONNECTOR	1
26	PAOZZ	19207	8724233	.CONNECTOR, PLUG, ELEC SIZE 16.....	1
27	MOOZZ	81349	M1349/1-5	.WIRE, ELECTRICAL MFD FROM 6145-00- 152-64992	V

END OF FIGURE

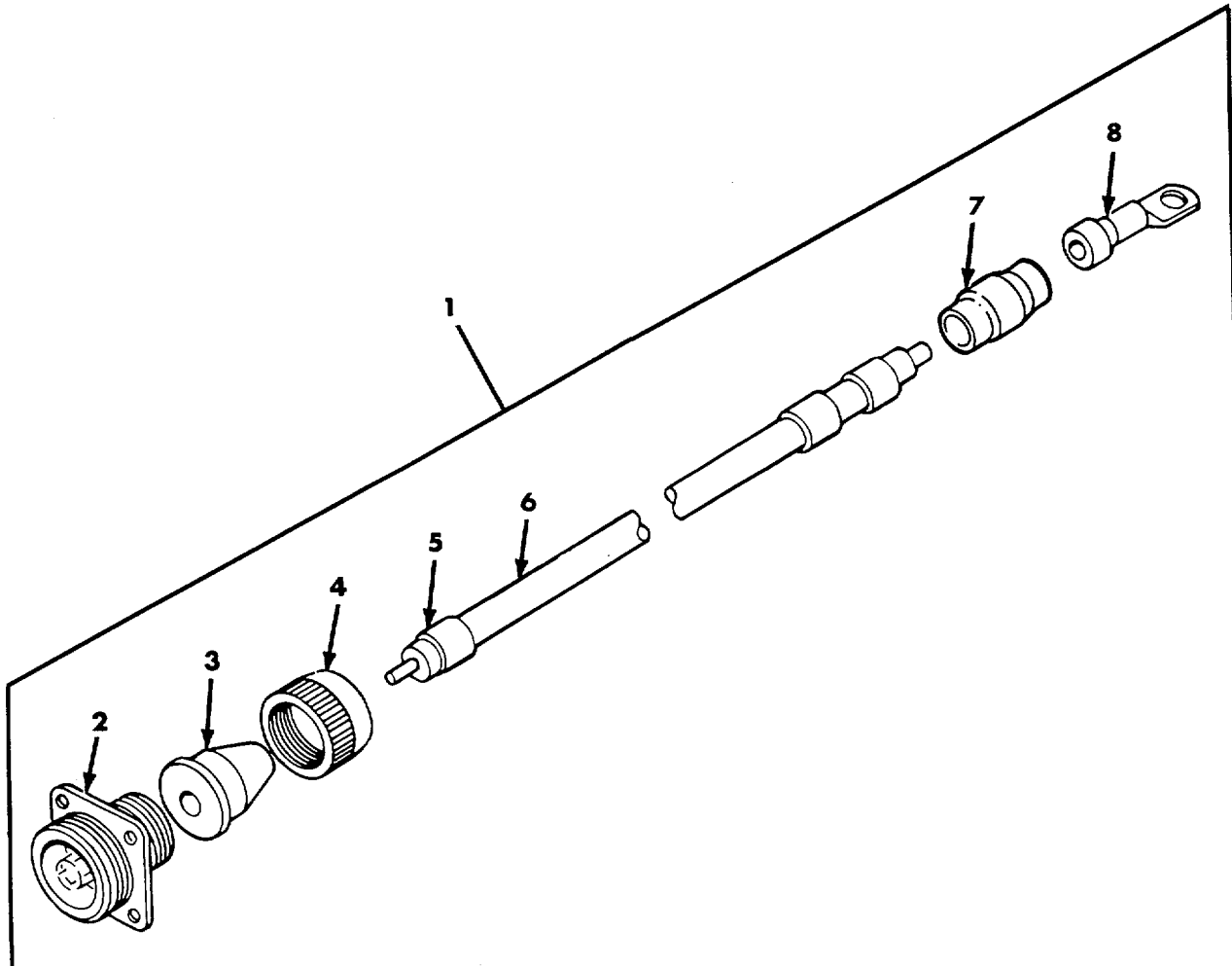

Figure 72. Battery to Bulkhead Disconnect Cable Assembly 12289960.

SECTION II					
(1)	(2)	(3)	(4)	(5)	(6)
ITEM NO	SMR CODE	CAGEC	PART NUMBER	DESCRIPTION AND USABLE ON CODES (UOC)	QTY
				GROUP 0613 FIG. 72 BATTERY TO BULKHEAD DISCONNECT CABLE ASSEMBLY 12289960	
1	PAOOO	19207	12289960	CABLE ASSEMBLYVSPEC BATTERY TO	1
				BULKHEAD DISCONNECT.....	
2	PAOZZ	19207	7716781	.CONNECTOR, RECEPTACL SIZE Z2	1
3	PAOZZ	19207	8376776	.BUSHING, NONMETALLIC.....	1
4	PAOZZ	19207	7723308	.NUTIBUSHING RETAINE SIZE 22.....	1
5	PAOZZ	81349	M43436/1-3	.BANDMARKER	3
6	MOOZZ	81349	M13486/1-12	.WIREIELECTRICAL MFD FROM 6145-00-	V
				805-3354	
7	MOOZZ	80244	1711725-651	.INSULATIONISLVG MFD FROM 5970-00-	V
				811-0640	
8	PAOZZ	19207	7056730	.TERMINAL, LUG 2 WG X 3/8 SCREW HOLE	1

END OF FIGURE

72-1

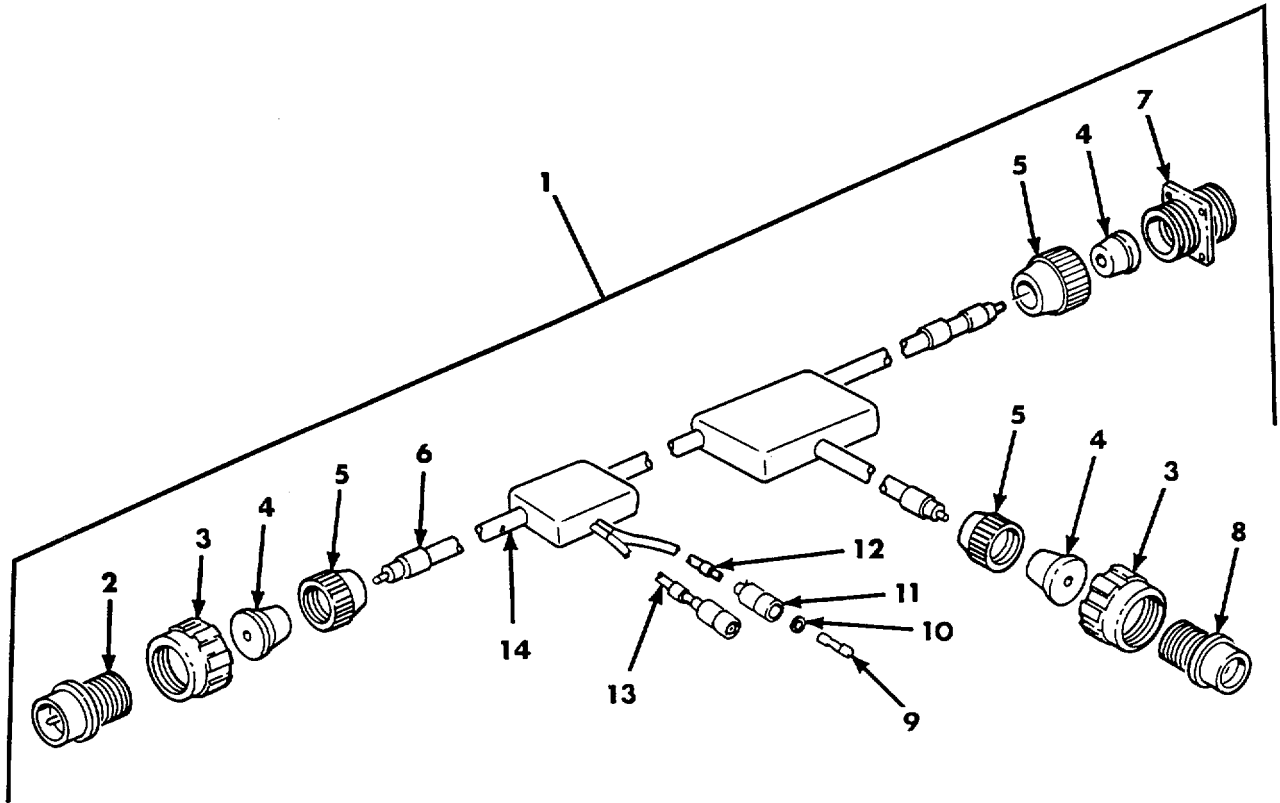

Figure 73. Bulkhead to Bulkhead Starter Circuit Branched Wiring Harness 1 1592731.

SECTION II					
(1)	(2)	(3)	(4)	(5)	(6)
ITEM NO	SMR CODE	CAGEC	PART NUMBER	DESCRIPTION AND USABLE ON CODES (UOC)	QTY
GROUP 0613					
FIG. 73 BULKHEAD TO BULKHEAD					
STARTER CIRCUIT BRANCHED					
WIRING HARNESS 11592731					
1	PAOOO	19207	11592731	WIRING HARNESS, BRAN BULKHEAD TO BULKHEAD STARTER CIRCUIT	1
2	PAOZZ	77820	10-42622-7P	.CONNECTOR, PLUG, ELEC SIZE 22.....	1
3	PAOZZ	19207	8701325	.NUT, SLEEVE SIZE 22 CONNECTOR.....	2
4	PAOZZ	19207	8376776	.BUSHING, NONMETALLIC..... CONT ARR 22-7.	3
5	PAOZZ	19207	7723308	.NUT, BUSHING RETAINE SIZE 22	3
6	PAOZZ	81349	M43436/1-3	.BAND, MARKER	4
7	PAOZZ	19207	7716781	.CONNECTOR, RECEPTACL SIZE 22, WALL..... TYPE	1
8	PFOZZ	77820	10-42622-7S	.CONNECTORIPLUG, ELEC SIZE 22.....	1
9	PAOZZ	19207	8338564	.TERMINAL ASSEMBLY FEMALE	2
10	PADZZ	19207	8338570	.WASHER, FLAT .100 ID	2
11	PAOZZ	19207	8338569	.SHELL, HEAD LIGHT CI MALE PLUG, SINGLE 12 GA.....	2
12	PAOZZ	81349	M43436/1-1	.BAND, MARKER	2
13	MOOZZ	81349	M13486/1-7	.WIRE, ELECTRICAL MFD FROM 6145-00-..... 705-6678	V
14	MOOZZ	81349	M13486/1-14	.WIRE, ELECTRICAL MFD FROM 6145-00-..... 705-6674	V

END OF FIGURE

73-1

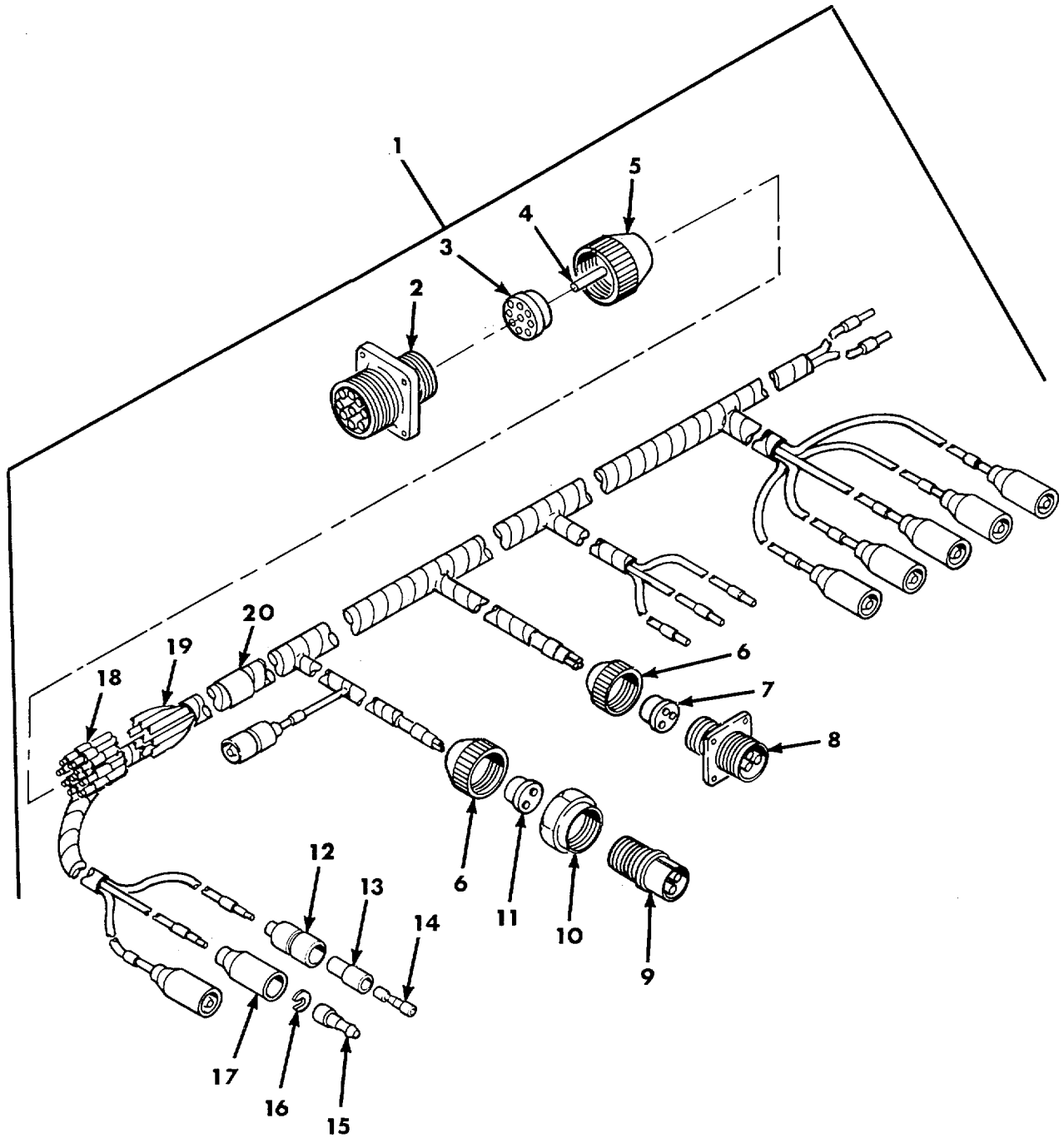

Figure 74. Bulkhead Disconnect to Trailer Receptacle Disconnect and Taillights Branched Wiring Harness 11592733.

(1) ITEM NO	(2) SMR CODE	(3) CAGEC	(4) PART NUMBER	(5) DESCRIPTION AND USABLE ON CODES (UOC)	(6) QTY
GROUP 0613					
FIG. 74 BULKHEAD DISCONNECT TO TRAILER RECEPTACLE DISCONNECT AND TAILLIGHTS BRANCHED WIRING HARNESS 11592733					
1	PAOOO	19207	11592733	WIRING HARNESS, BRAN BULKHEAD..... DISCONNECT TO TRAILER RECEPTACLE DISCONNECT AND TAILLIGHTS BRANCHED.....	1
2	PAOZZ	19207	7722353	.CONNECTORIRECEPTACL SIZE 22, WALL..... TYPE	1
3	PAOZZ	19207	7722322	.BUSHING, NONMETALLIC CONT ARR 22-23.....	1
4	MOOZZ	19207	8724763	.NONMETALLIC, ROD MFD FROM 9390-00-..... 180-7289	V
5	PAOZZ	19207	7723308	.NUT, BUSHING RETAINESIZE 22m	1
6	PAOZZ	80064	1755656	.NUT, BUSHING RETAINE SIZE 16emmcMcC	2
7	PAOZZ	19207	7122344	.INSERT, ELECTRICAL C..... RIGHT AND LEFT TAILLIGHT LEAD	1
8	PAOZZ	19207	7720485	.CONNECTORIRECEPTACL SIZE 16, WALL..... TYPE	1
9	PAOZZ	19207	8724233	.CONNECTOR, PLUG, ELEC.....SIZE 16	1
10	PAOZZ	19207	7527645	.NUT, COUPLING, ELECTRSIZE 16 CONNECTOR	1
11	PAOZZ	19207	7992132	.BUSHING, NONMETALLIC CONT ARR 16-11.....	1
12	PAOZZ	19207	8338561	.SHELL, ELECTRICAL CO.....	2
13	PAOZZ	19207	8338562	.INSULATORBUSHING.....	2
14	PAOZZ	19207	8338564	.TERMINAL ASSEMBLY	2
UOC:U67, U68, 013					
15	PAOZZ	96906	MS27148-2	.CONTACT, ELECTRICAL NO.c.4 WIRE GAGE.....	7
16	PAOZZ	19207	8338567	.WASHER, SLOTTED .152 SLOT	7
17	PAOZZ	19207	8338566	.SHELL, ELECTRICAL CO FEMALE..... RECEPTACLE, SINGLE 14 GA.....	7
18	PAOZZ	81349	M43436/1-1	.BANDMARKER	26
19	MOOZZ	81349	M1349/1-5	.WIRE, ELECTRICAL MFD FROM 6145-00-..... 152-6499	V
UOC:U68, 012, 013					
20	PAOZZ	81349	M43436/1-3	.BAND,MARKER	1

END OF FIGIJRE

SECTION II

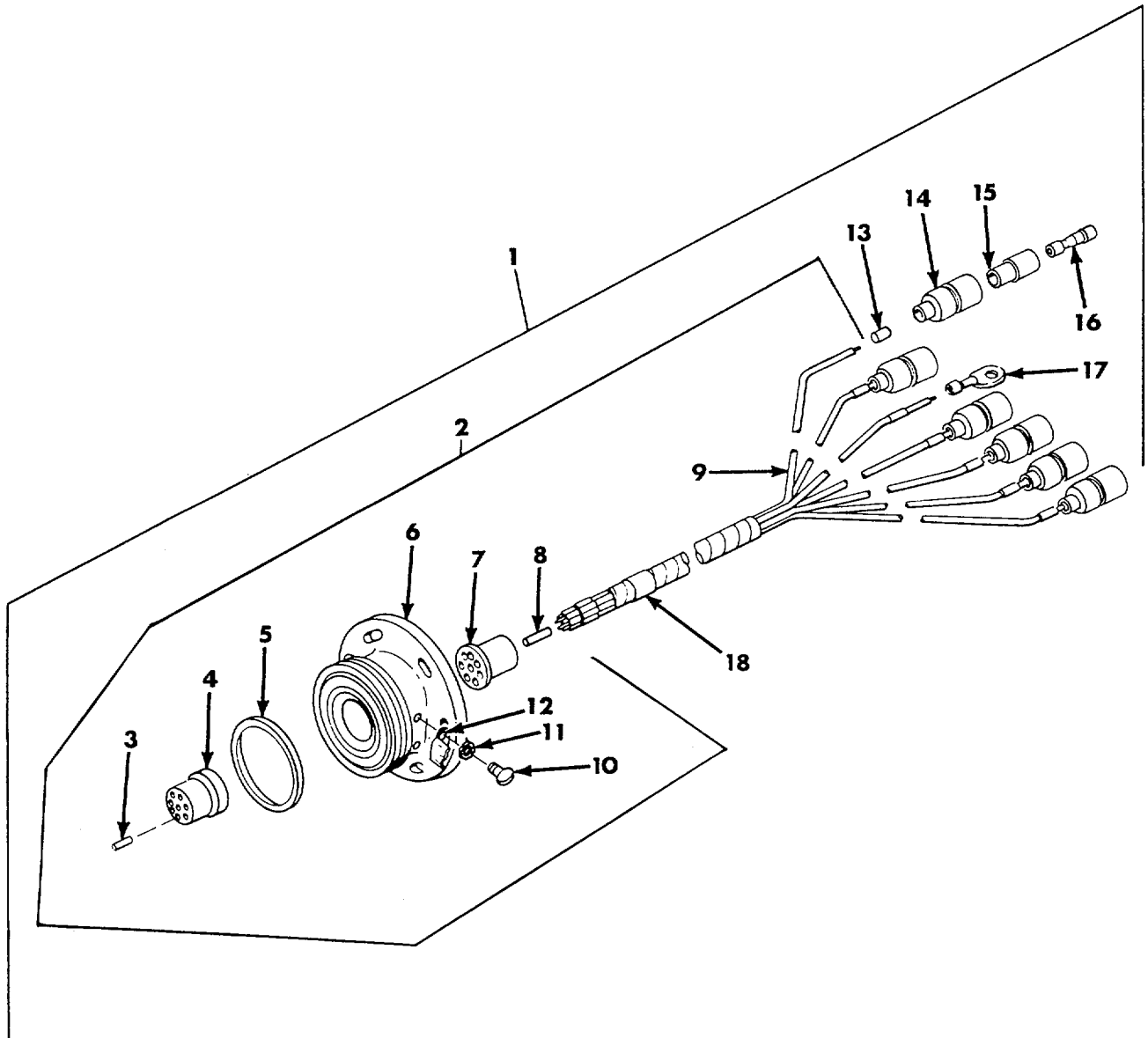

Figure 75. Disconnect to Headlamp Wiring Harness 11592755.

SECTION II					
(1)	(2)	(3)	(4)	(5)	(6)
ITEM NO	SMR CODE	CAGEC	PART NUMBER	DESCRIPTION AND USABLE ON CODES (UOC)	QTY
				GROUP 0613	
				FIG. 75 DISCONNECT TO HEADLAMP WIRING	
				HARNES 11592755	
1	PAOOO	19207	11592755	WIRING HARNES DISCONNECT TO.....	2
				HEADLAMP	
2	AOOOO	19207	11592745	.CONNECTOR, RECEPTACL LESS	1
				CONNECTORS.....	
3	PAOZZ	19207	7716520	..CONTACT, ELECTRICAL	7
4	PAOZZ	19207	7722322	..BUSHING, NONMETALLIC	1
5	PAOZZ	19207	7972333	..SEAL, NONMETALLIC SP	1
6	PAOZZ	19207	11592847	..BASE, THREADED	1
7	PAOZZ	19207	7723475	..INSERT, ELECTRICAL	1
8	MOOZZ	19207	7064704AR	..ROD MFO FROM 5315-00-695-6223	V
9	MOOZZ	81349	M1349/1-5	..WIRE, ELECTRICAL MFD FROM 6145-00-.....	V
				152-6499	
10	PAOZZ	96906	MS35206-226	..SCREW, MACHINE NO.6-32UNC-2A X.....	2
				.500.....	
11	PAOZZ	96906	MS35335-30	..WASHER, LOCK NO.6 NOM SIZE	2
12	PAOZZ	19207	7739925	..CLIP SPRING TENSION.....	1
13	PAOZZ	81349	M43436/1-1	.BANDMARKER	14
14	PAOZZ	19207	8338561	.SHELL, ELECTRICAL CO SINGLE 14 GA	6
15	PAOZZ	19207	8338562	.INSULATOR,BUSHING.....	6
16	PAOZZ	19207	8338564	.TERMINAL ASSEMBLY FEMAL	6
17	PAOZZ	19207	7056709	.TERMINAL, LUG 14 WG X 1/4 SCREW	1
				HOLE	
18	PAOZZ	81349	M43436/1-3	.BANDVMARKER.....	1

END OF FIGURE

75-1

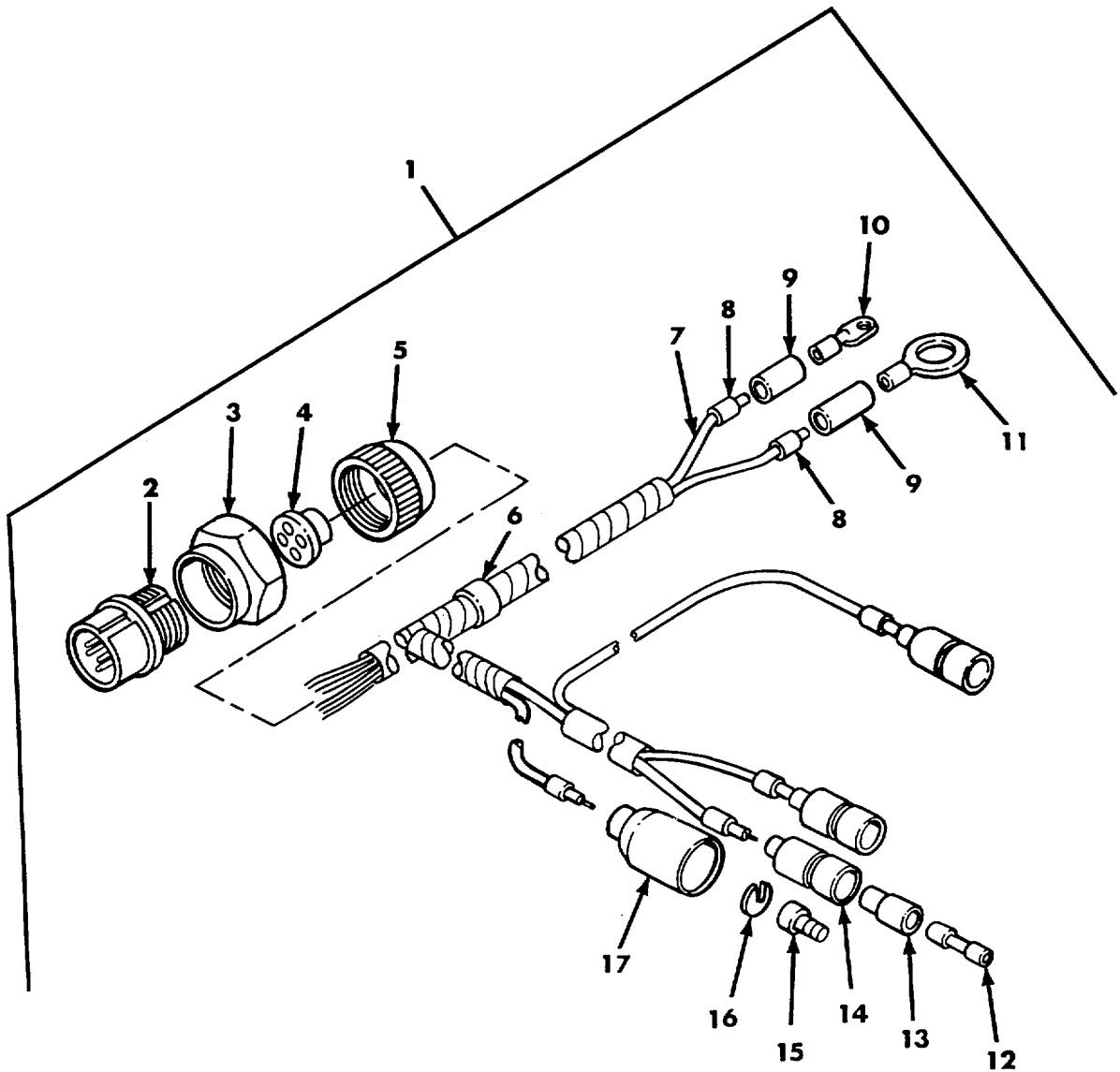

Figure 76. Relay to Starter and Neutral Position Switch Branched Wiring Harness 12290396.

SECTION II					
(1)	(2)	(3)	(4)	(5)	(6)
ITEM NO	SMR CODE	CAGEC	PART NUMBER	DESCRIPTION AND USABLE ON CODES (UOC)	QTY
				GROUP 0613	
				FIG. 76 RELAY TO STARTER AND NEUTRAL POSITION SWITCH BRANCHED WIRING HARNESS 12290396	
1	PAOOO	19207	11643129	WIRING HARNESS, BRAN RELAY TO..... STARTER AND NEUTRAL POSITION SWITCH.	1
2	PFOZZ	19207	8724250	.CONNECTOR, PLUG, ELEC SIZE 22.....	1
3	PAOZZ	19207	8701325	.NUT, SLEEVE COUPLING, SIZE 22..... CONNECTOR	1
4	PAOZZ	19207	10919887	.GROMMET, ELECTRICAL ELEC CONNECTOR, ... CONT ARR 22-22.....	1
5	PAOZZ	19207	7723308	.NUT, BUSHING RETAINE	1
6	PAOZZ	81349	M43436/1-3	.BAND, MARKER	1
7	MOOZZ	81349	M1349/1-5	.WIRE, ELECTRICAL MFD FROM 6145-00- 152-6499	V
8	PAOZZ	81349	M43436/1-1	.BANDIMARKER	10
9	MOOZZ	80244	1711725-96	.INSULATION, SLEEVING MFD FROM 5970- 00-284-8640	2
10	PAOZZ	19207	7056708	.TERMINAL, LUG 14 WG X NO.10 SCREW HOLE	1
11	PAOZZ	19207	7749001	.TERMINAL, LUG 14 WG X 1/2 SCREW HOLE	1
12	PAOZZ	19207	8338564	.TERMINAL ASSEMBLY FEMALE	3
13	PAOZZ	19207	8338562	.INSULATOR, BUSHING.....	3
14	PAOZZ	19207	8338561	.SHELL, ELECTRICAL CO SINGLE 14 GA	3
15	PAOZZ	96906	MS27148-2	.CONTACT, ELECTRICAL	1
16	PAOZZ	19207	8338567	.WASHER, SLOTTED.....	1
				UOC: 0121013	
17	PAOZZ	19207	8338566	.SHELL, ELECTRICAL CO.....	1

END OF FIGURE

76-1

SECTION II

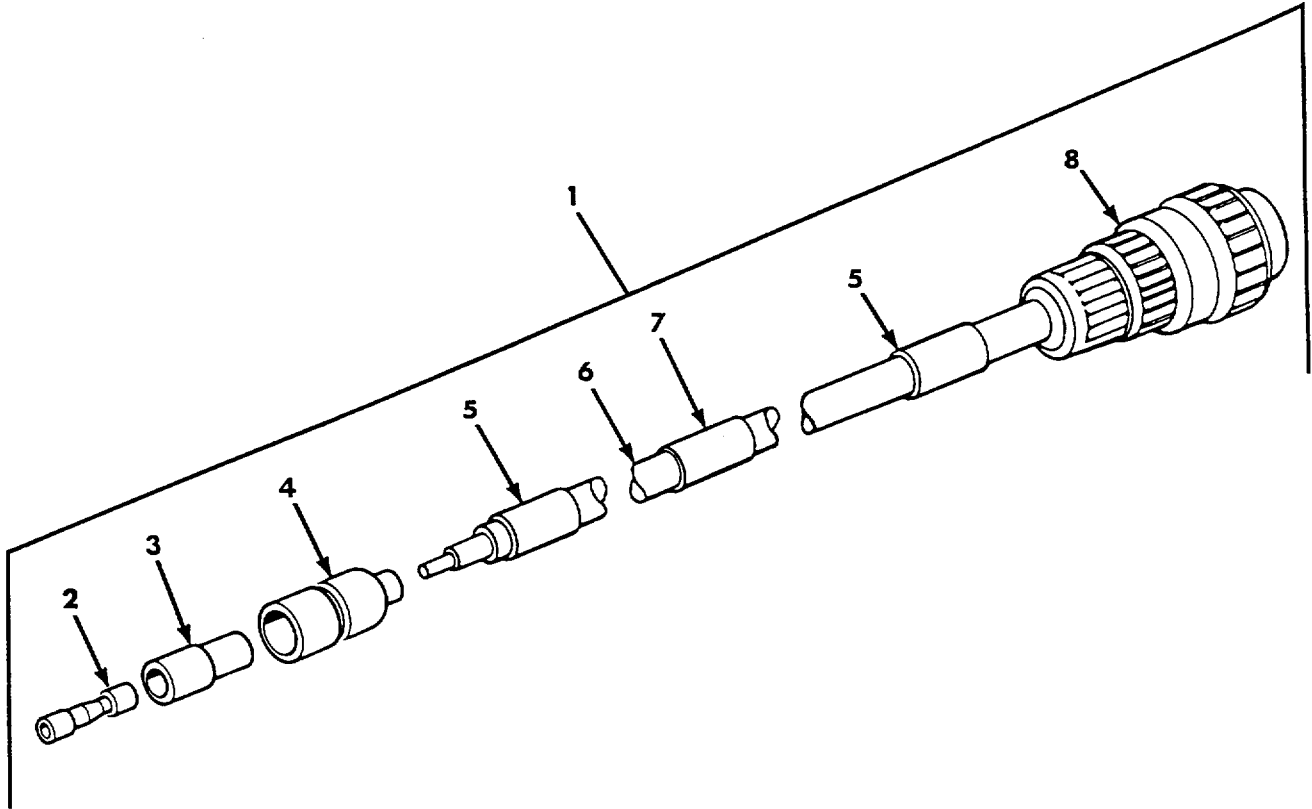

Figure 77. Fuel Purge-and-Prime Switch to Solenoid Electrical Lead 11675547 (Engine Model 7083-7398).

SECTION II					
(1)	(2)	(3)	(4)	(5)	(6)
ITEM NO	SMR CODE	CAGEC	PART NUMBER	DESCRIPTION AND USABLE ON CODES (UOC)	QTY
				GROUP 0613 FIG. 77 FUEL PURGE-AND-PRIME SWITCH TO SOLENOID ELECTRICAL LEAD 11675547 (ENGINE MODEL 7083-7398)	
1	PAOOO	19207	11675547	LEAD,ELECTRICAL FUEL PURGE AND PRIME SWITCH TO SOLENOID (ENGINE MODEL 7083-7398.....	1
2	PAOZZ	19207	8338564	. TERMINAL ASSEMBLY	1
3	PAOZZ	19207	8338562	. INSULATOR,BUSHING.....	1
4	PADZZ	19207	8338561	. SHELL,ELECTRICAL CO MALE PLUG, SINGLE 14 GA.....	1
5	PAOZZ	81349	M43436/1-1	. BAND,MARKER	2
6	MOOZZ	81349	M13486/1-5AR	. WIRE,ELECTRICAL MFD FROM 6145-00-	V
7	PAOZZ	81349	M43436/1-3	. BAND,MARKER	1
8	PAOZZ	96906	MS3106R10S2S	. CONNECTOR,PLUG,ELEC	1

END OF FIGURE

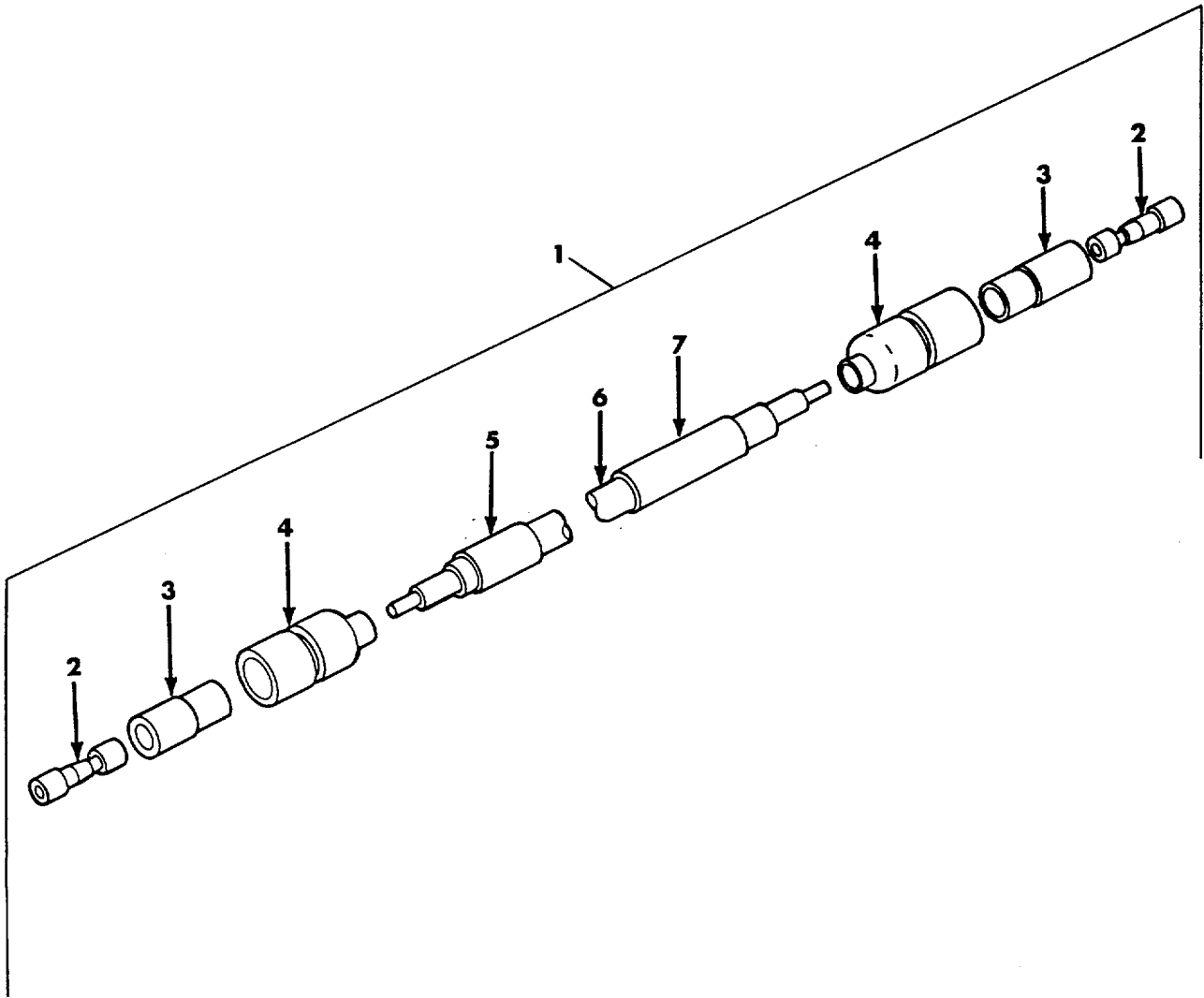

Figure 78. Fuel Purge-and-Prime Switch to Solenoid Electrical Lead 12254008 (Engine Model 7083-7395).

SECTION II					
(1)	(2)	(3)	(4)	(5)	(6)
ITEM NO	SMR CODE	CAGEC	PART NUMBER	DESCRIPTION AND USABLE ON CODES (UOC)	QTY
				GROUP 0613	
				FIG. 78 FUEL PURGE-AND-PRIME SWITCH TO SOLENOID ELECTRICAL LEAD 12254008 (ENGINE MODEL 7083-7395)	
1	PAOOO	19207	12254008	LEAD,ELECTRICAL FUEL PURGE AND PRIME SWITCH TO SOLENOID (ENGINE MODEL 7083-7395).....	1
2	PAOZZ	19207	8338564	.TERMINAL ASSEMBLY FEMALE	2
3	PAOZZ	19207	8338562	.INSULATOR,BUSHING.....	2
4	PAOZZ	19207	8338561	.SHELL,ELECTRICAL CO SINGLE 14 GA	2
5	PAOZZ	81349	M43436/1-1	.BAND,MARKER BLANK,PLAIN.....	2
6	MOOZZ	81349	M13486/1-5	.WIRE,ELECTRICAL MFD FROM 6145-00- 152-6499	V
7	PAOZZ	81349	M43436/1-3	.BAND,MARKER	1

END OF FIGURE

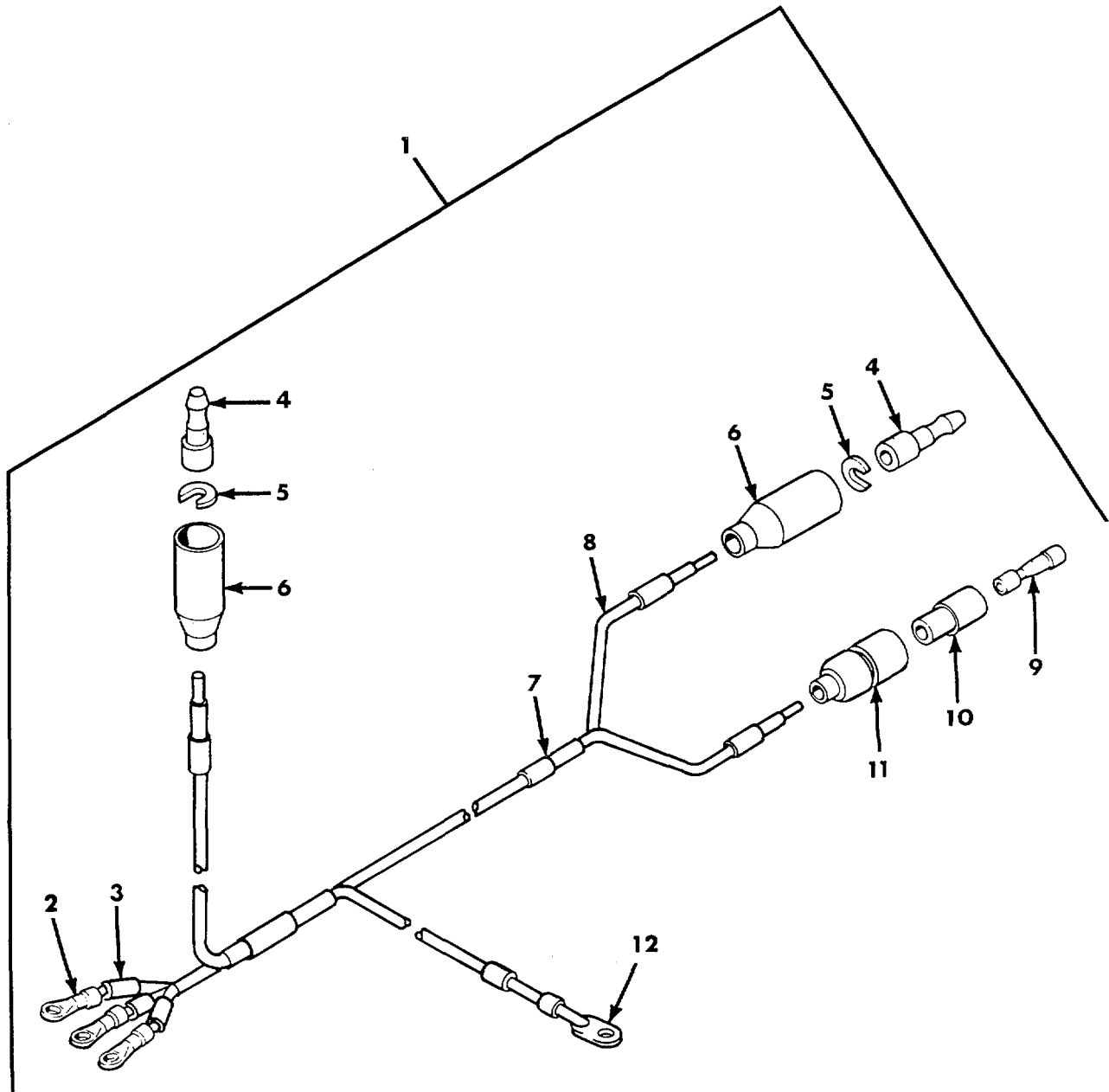

Figure 79. Warning Light Low Coolant Detector to Bulkhead Disconnect Branched Wiring Harness 11675566.

SECTION II					
(1)	(2)	(3)	(4)	(5)	(6)
ITEM NO	SMR CODE	CAGEC	PART NUMBER	DESCRIPTION AND USABLE ON CODES (UOC)	QTY
				GROUP 0613	
				FIG. 79 WARNING LIGHT LOW COOLANT	
				DETECTOR TO BULKHEAD	
				DISCONNECT BRANCHED WIRING	
				HARNESS 11675566	
1	PAOOO	19207	11675566	WIRING HARNESS,BRAN WARNING LIGHT	1
				LOW COOLANT DETECTOR TO BULKHEAD	
				DISCONNECT.....	
2	PAOZZ	96906	MS25036-106	.TERMINAL,LUG	3
3	PAOZZ	81349	M43436/1-1	.BAND,MARKER	7
4	PAOZZ	96906	MS27148-3	.CONTACT,ELECTRICAL NO. 16 WIRE GAGE.....	2
5	PAOZZ	19207	8724497	.WASHER,SLOTTED TERMINAL RETAINING	2
6	PAOZZ	19207	8724495	.SHELL,ELECTRICAL CO SINGLE,FEMALE	2
7	PAOZZ	81349	M43436/1-3	.BAND,MARKER	1
8	MOOZZ	81349	M13486/1-3AR	.WIRE ELECTRICAL MFD FROM 6145-00- 151-1609.....	V
9	PAOZZ	19207	8338564	.TERMINAL ASSEMBLY FEMALE	1
10	PAOZZ	19207	8338562	.INSULATOR,BUSHING.....	1
11	PAOZZ	19207	8724494	.CABLE NIPPLE,ELECTR CONNECTOR.....	1
12	PAOZZ	19207	7728778	.TERMINAL,LUG ELECTRICAL CONNECTOR.....	1

END OF FIGURE

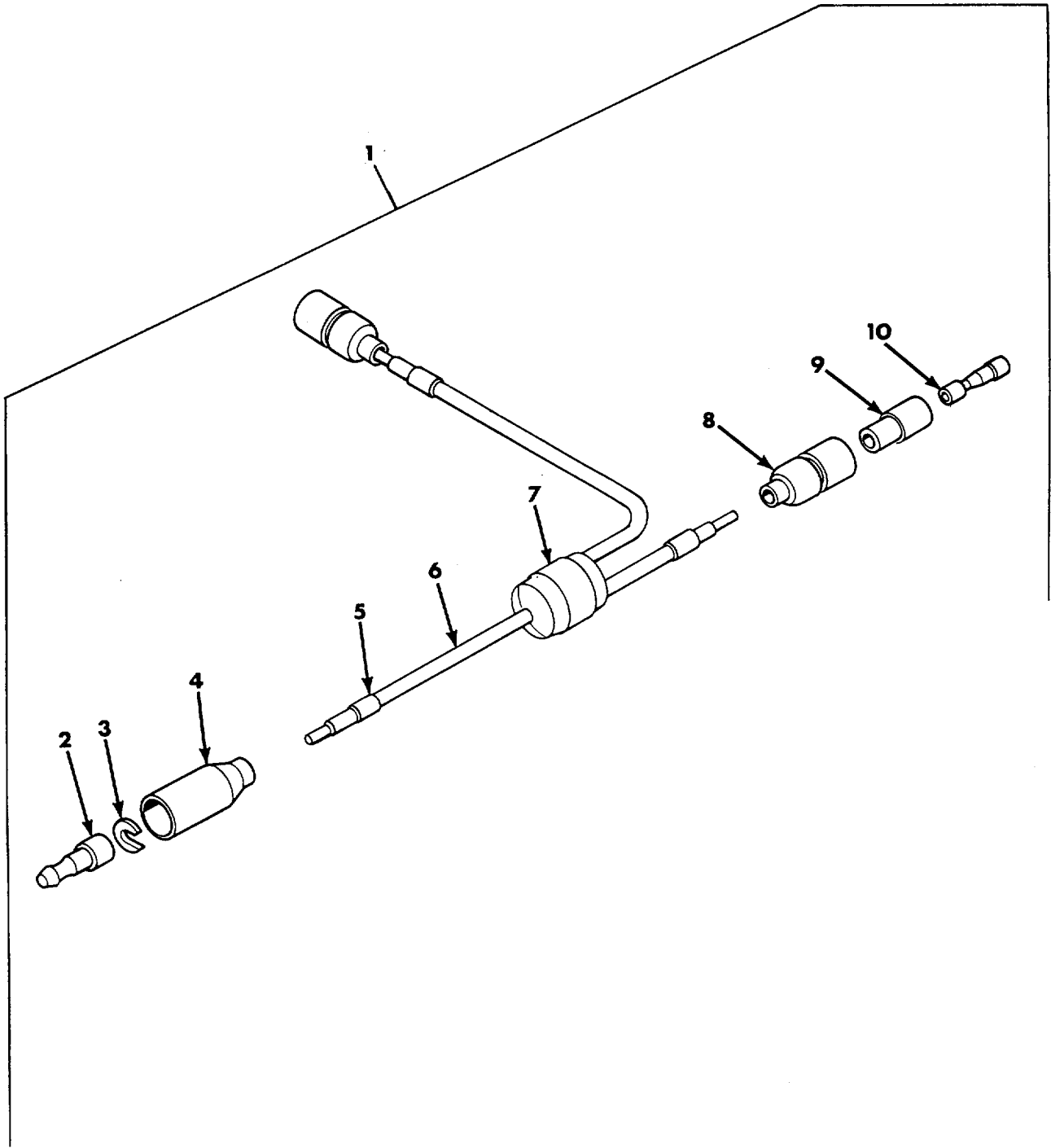

Figure 80. Aeration Detector Branched Wiring Harness 11675567.

SECTION II

(1) ITEM NO	(2) SMR CODE	(3) CAGEC	(4) PART NUMBER	(5) DESCRIPTION AND USABLE ON CODES (UOC)	(6) QTY
GROUP 0613					
FIG. 80 AERATION DETECTOR BRANCHED					
WIRING HARNESS 11675567					
1	PAOOO	19207	11675567	WIRING HARNESS,BRAN AERATION DETECTOR	1
2	PAOZZ	96906	MS27148-2	.CONTACT,ELECTRICAL NO. 14 WIRE GA.....	1
3	PAOZZ	19207	8338567	.WASHER,SLOTTED TERMINAL RETAINING, .152 SLOT.....	1
4	PAOZZ	19207	8338566	.SHELL,ELECTRICAL CO FEMALE RECEPTACLE,SINGLE 14 GA.....	1
5	PAOZZ	81349	M43436/1-1	.BANDMARKER	3
6	MOOZZ	81349	M1349/11-5	.WIRE,ELECTRICAL MFD FROM 6145-00- 152-499.....	V
7	PAOZZ	81349	M43436/1-3	.BAND,MARKER	1
8	PAOZZ	19207	8338561	.SHELL,ELECTRICAL CO.....	2
9	PAOZZ	19207	8338562	.INSULATOR,BUSHING.....	2
10	PAOZZ	19207	8338564	.TERMINAL ASSEMBLY FEMALE	2

END OF FIGURE

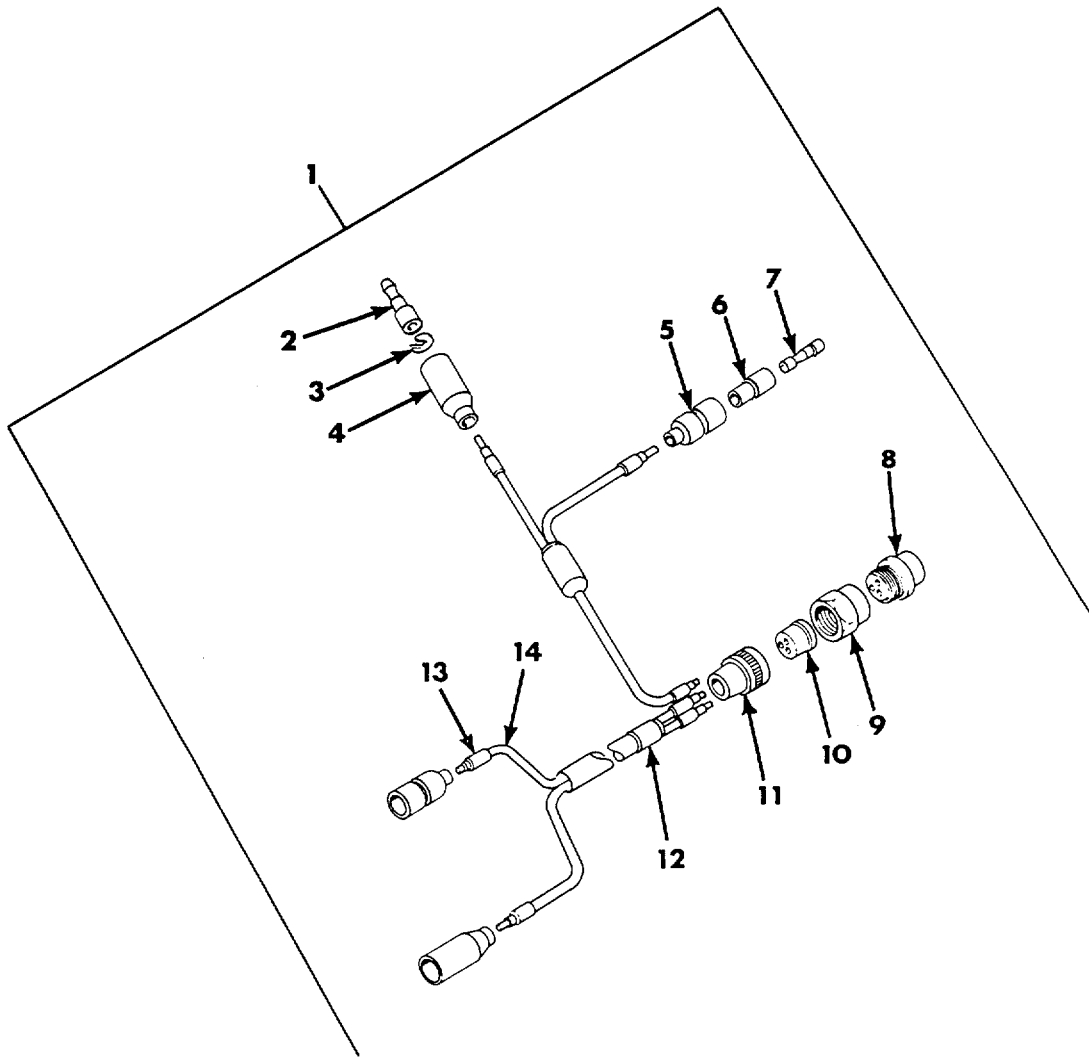

Figure 81. Low Coolant Warning Light to Bulkhead Disconnect Branched Wiring Harness 11675568.

SECTION II					
(1)	(2)	(3)	(4)	(5)	(6)
ITEM NO	SMR CODE	CAGEC	PART NUMBER	DESCRIPTION AND USABLE ON CODES (UOC)	QTY
				GROUP 0613	
				FIG. 81 LOW COOLANT WARNING LIGHT TO BULKHEAD DISCONNECT BRANCHED WIRING HARNESS 11675568	
1	PAOOO	19207	11675568	WIRING HARNESS,BRAN LOW COOLANT WARNING LIGHT TO BULKHEAD DISCONNECT ...	1
2	PAOZZ	96906	MS27148-2	.CONTACT,ELECTRICAL NO. 14 WIRE GAGE.....	2
3	PAOZZ	19207	8338567	.WASHER,SLOTTED TERMINAL RETAINING, .152 SLOT.....	2
4	PAOZZ	19207	8338566	.SHELL,ELECTRICAL CO FEMALE RECEPTACLE,SINGLE 14 GA.....	2
5	PAOZZ	19207	8338561	.SHELL,ELECTRICAL CO MALE PLUG, SINGLE 14 GA.....	2
6	PAOZZ	19207	8338562	.INSULATOR,BUSHING.....	2
7	PAOZZ	19207	8338564	.TERMINAL ASSEMBLY	2
8	PAOZZ	81996	B8005-16-003FN12	.CONNECTOR,PLUG,ELEC PLUG SIZE 16	1
9	PAOZZ	19207	7527645	.NUT,COUPLING,ELECTR SIZE 16 CONNECTOR	1
10	PAOZZ	19207	7722344	.INSERT,ELECTRICAL C CONT ARR 16-10.....	1
11	PAOZZ	80064	1755656	.NUT,BUSHING RETAINE SIZE 16.....	1
12	PAOZZ	81349	M43436/1-3	.BAND,MARKER	1
13	PAOZZ	81349	M43436/1-1	.BAND,MARKER	7
14	MOOZZ	81349	M1349/1-5	.WIRE,ELECTRICAL MFD FROM 6145-00-152-6499	V
				UOC:U68,012,013	

END OF FIGURE

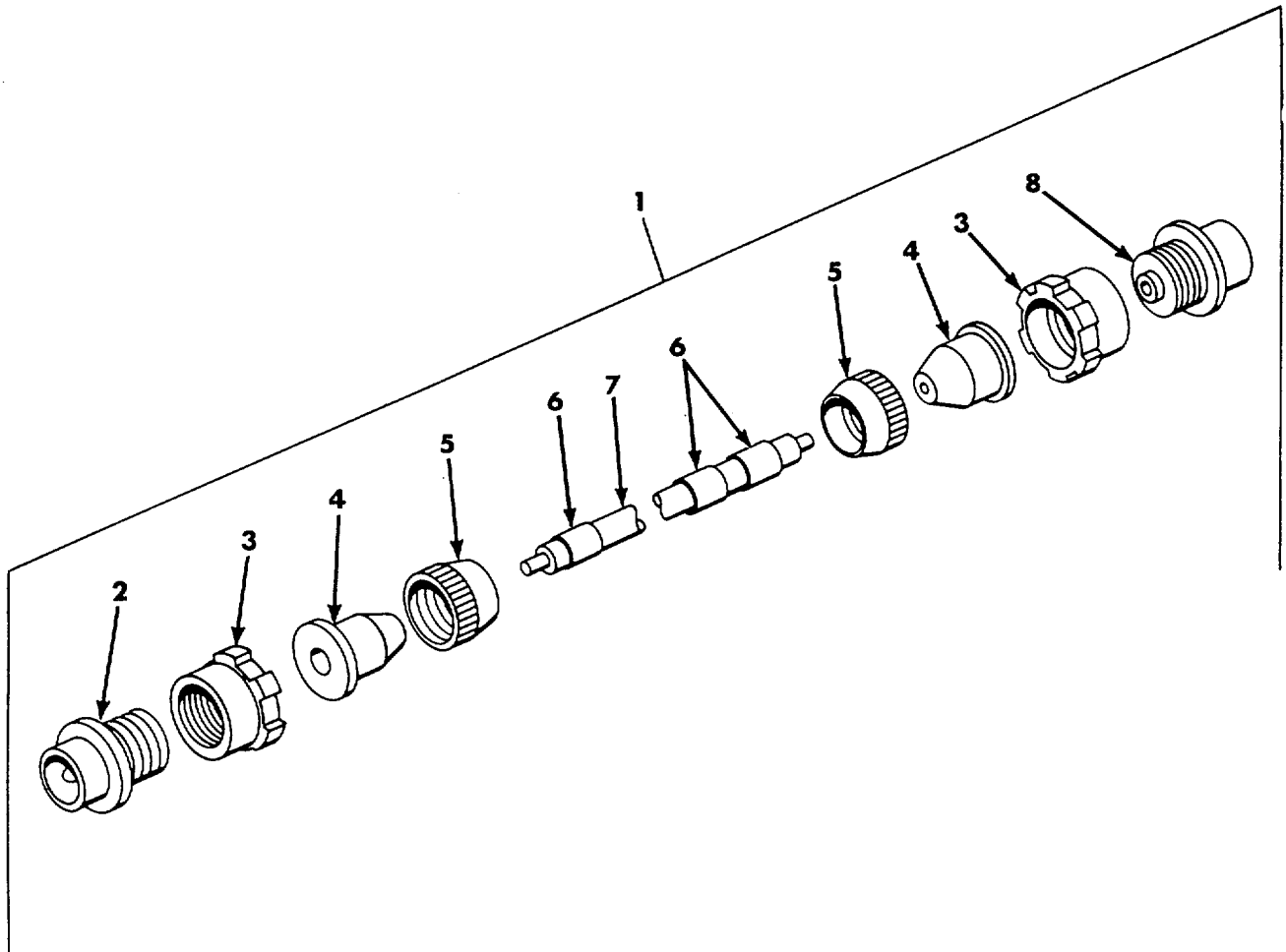

Figure 82. Master Relay to Bulkhead Disconnect Cable Assembly 12289961.

SECTION II					
(1)	(2)	(3)	(4)	(5)	(6)
ITEM NO	SMR CODE	CAGEC	PART NUMBER	DESCRIPTION AND USABLE ON CODES (UOC)	QTY
				GROUP 0613	
				FIG. 82 MASTER RELAY TO BULKHEAD	
				DISCONNECT CABLE ASSEMBLY	
				12289961	
1	PAOOO	19207	12289961	CABLE ASSEMBLY,SPEC MASTER RELAY TO BULKHEAD DISCONNECT	1
2	PFOZZ	77820	10-42622-7S	.CONNECTOR,PLUG,ELEC SIZE 22.....	1
3	PAOZZ	19207	8701325	.NUT,SLEEVE SIZE 22 CONNECTOR.....	2
4	PAOZZ	19207	8376777	.BUSHING,NONMETALLIC CONT ARR 22-7.....	2
5	PAOZZ	19207	7723308	.NUT,BUSHING RETAINE SIZE 2.....	2
6	PAOZZ	81349	M43436/1-3	.BAND,MARKER	3
7	MOOZZ	81349	M13486/1-12	.WIRE,ELECTRICAL MFD FROM 6145-00-805-3354	V
				UOC:U68,012,013	
8	PAOZZ	77820	10-42622-7P	.CONNECTOR,PLUG,ELEC SIZE 22.....	1

END OF FIGURE

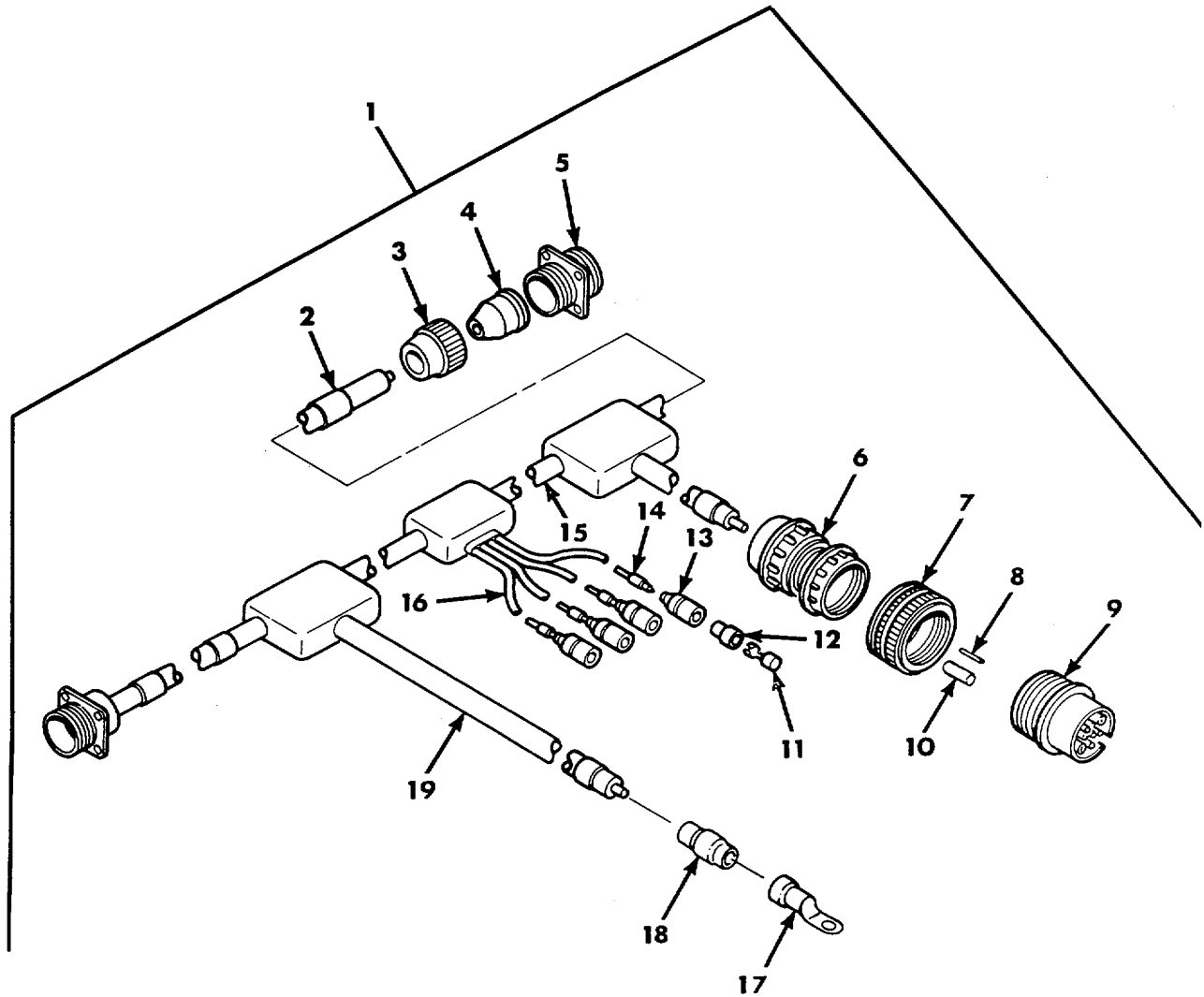

Figure 83. Voltage Regulator to Bulkhead Disconnect Slave Receptacle and Accessories Panel Cable Assembly 12322791.

SECTION II					
(1)	(2)	(3)	(4)	(5)	(6)
ITEM NO	SMR CODE	CAGEC	PART NUMBER	DESCRIPTION AND USABLE ON CODES (UOC)	QTY
GROUP 0613					
FIG. 83 VOLTAGE REGULATOR TO BULKHEAD DISCONNECT SLAVE RECEPTACLE AND ACCESSORIES PANEL CABLE ASSEMBLY 12322791					
1	PAOOO	19207	12322791	CABLE ASSEMBLY,SPEC VOLTAGE REGULATOR TO BULKHEAD DISCONNECT SLAVE RECEPTACLE AND ACCESSORIES.....	1
2	PAOZZ	81349	M43436/1-3	.BAND,MARKER SIZE 22	5
3	PAOZZ	19207	7723308	.NUT,BUSHING RETAINE GROMMET RETAINING,SIZE 22.....	2
4	PAOZZ	19207	8376776	.BUSHING,NONMETALLIC ELEC CONNECTOR,CONT ARR 22-7	2
5	PAOZZ	19207	7716781	.CONNECTOR,RECEPTACL SIZE 22,WALL TYPE	2
6	PAOZZ	19207	8724263	.CLAMP ASSY,CABLE SIZE 32	1
7	PAOZZ	19204	7971728	.NUT,COUPLING,ELECTR SIZE 32 CONNECTOR	1
8	MOOZZ	19207	8724763	.NONMETALLIC,ROD MFD FROM 9390-00-180-7289	V
9	PAOZZ	19207	8724406	.CONNECTOR,PLUG,ELEC SIZE 32.....	1
10	MOOZZ	19207	8724769	.NONMETALLIC,ROD MFD FROM 9390-00-464-4756	V
11	PAOZZ	19207	8338564	.TERMINAL ASSEMBLY FEMALE	4
12	PAOZZ	19207	8338562	.INSULATOR,BUSHING.....	4
13	PAOZZ	19207	8338561	.SHELL,ELECTRICAL CO MALE PLUG, SINGLE 14 GA.....	4
14	PAOZZ	81349	M43436/1-1	.BAND,MARKER	4
15	MOOZZ	81349	M13486/1-14	.WIRE,ELECTRICAL MFD FROM 6145-00-705-6674	V
16	MOOZZ	81349	M1349/1-5	.WIRE,ELECTRICAL MFD FROM 6145-00-152-6499	V
17	PAOZZ	19207	7056730	.TERMINAL,LUG LUG,2 WG X 3/8 SCREW HOLE	1
18	PAOZZ	81349	M23053/4-304-0	.INSULATION SLEEVING	1
19	MOOZZ	81349	M13486/1-12	.WIRE,ELECTRICAL MFD FROM 6145-00-805-3354	V

END OF FIGURE

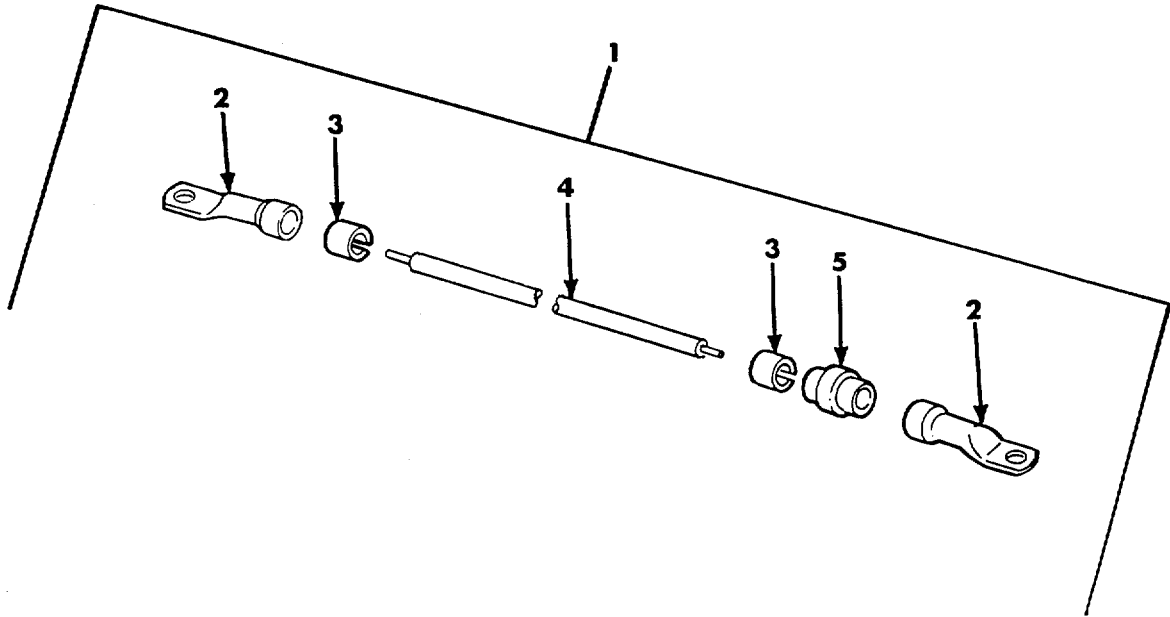

Figure 84. Slave Receptacle (NATO) and Ground Electrical Lead 12322792.

SECTION II					
(1)	(2)	(3)	(4)	(5)	(6)
ITEM NO	SMR CODE	CAGEC	PART NUMBER	DESCRIPTION AND USABLE ON CODES (UOC)	QTY
				GROUP 0613	
				FIG. 84 SLAVE RECEPTACLE AND GROUND	
				ELECTRICAL LEAD 12322792	
1	PAOOO	19207	12322792	LEAD,ELECTRICAL SLAVE RECEPTACLE	1
				(NATO) AND GROUND.....	
2	PAOZZ	19207	7056730	.TERMINAL.LUG.....	2
3	PAOZZ	81349	M43436/1-3	.BAND,MARKER.....	2
4	MOOZZ	81349	M13486/1-12	.WIRE,ELECTRICAL MFD FROM 6145-00-	V
				805-3354.....	
5	PAOZZ	81349	M23053/4-304-0	.INSULATION SLEEVING.....	1

END OF FIGURE

84-1

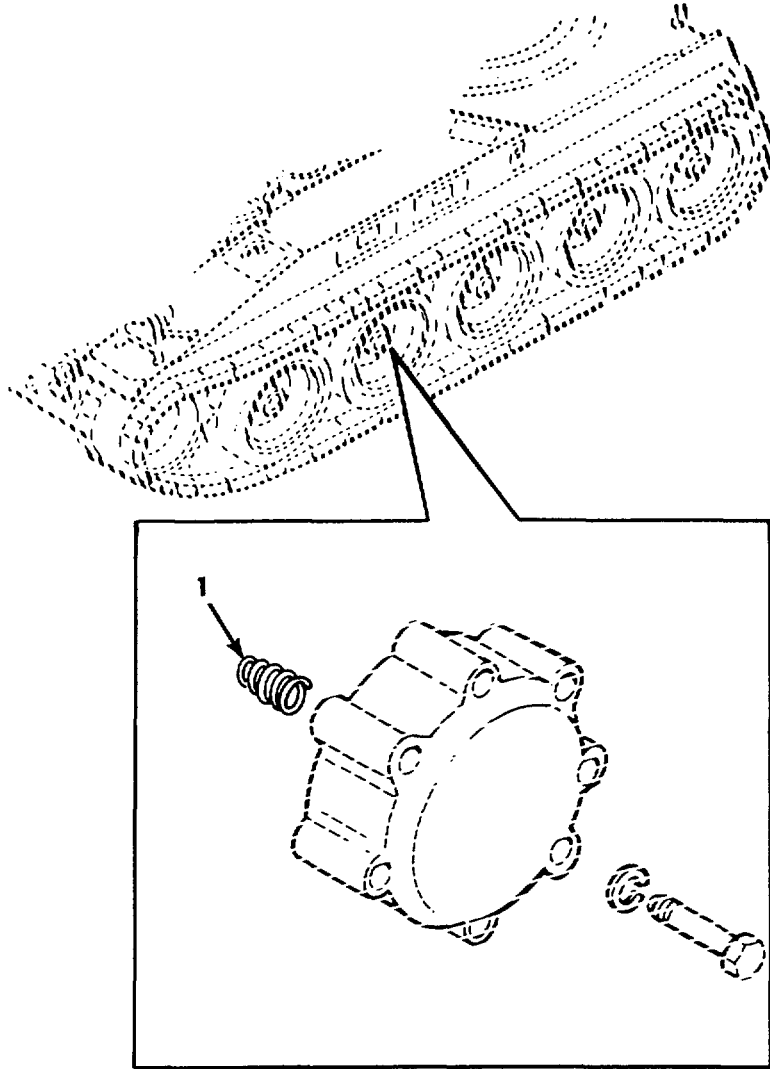

Figure 85. Hub Cap Radio Static Suppression Helical Spring 7379067.

SECTION II

(1) ITEM NO	(2) SMR CODE	(3) CAGEC	(4) PART NUMBER	(5) DESCRIPTION AND USABLE ON CODES (UOC)	(6) QTY
-------------------	--------------------	--------------	-----------------------	--	------------

GROUP 0615
 FIG. 85 HUB CAP RADIO STATIC
 SUPPRESSION HELICAL SPRING
 73790679

1	PAOZZ	19207	7379067	SPRING,HELICAL,COMP HUB CAP RADIO STATIC SUPPRESSION ONE LOCATED IN EACH ARM AND HUB ASSEMBLY	10
---	-------	-------	---------	--	----

END OF FIGURE

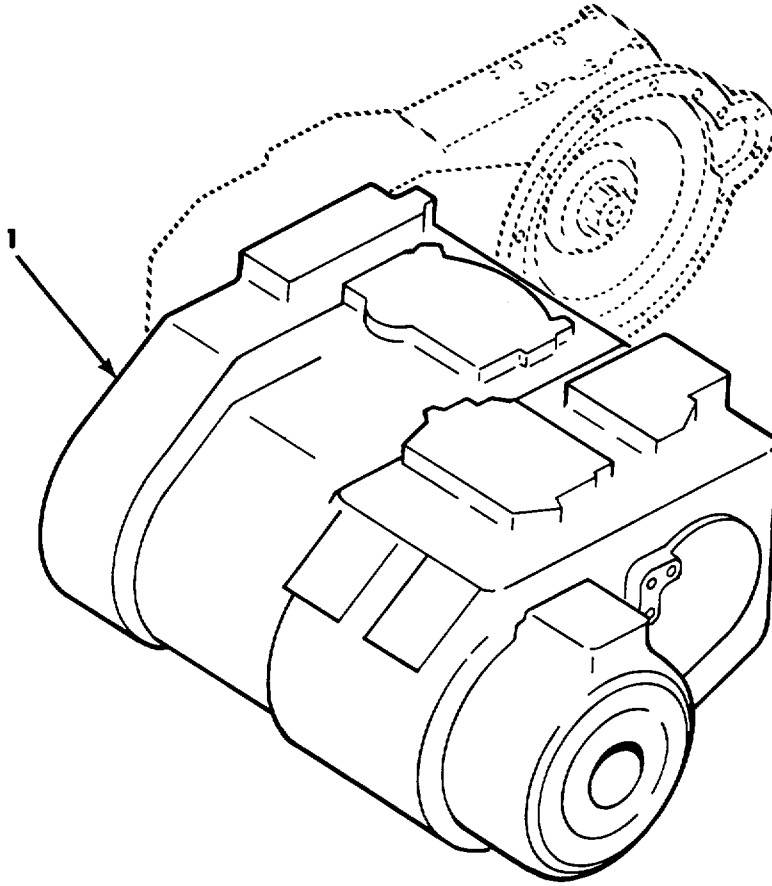

Figure 86. Transmission Assembly 5703079.

SECTION II

(1) ITEM NO	(2) SMR CODE	(3) CAGEC	(4) PART NUMBER	(5) DESCRIPTION AND USABLE ON CODES (UOC)	(6) QTY
				GROUP 0710 FIG. 86 TRANSMISSION ASSEMBLY 5703079	
1	PAFHD	19207	5703079	TRANSMISSION AND CO (FOR REPAIR PARTS,SEE TM9-2520-234-34P).....	1

END OF FIGURE

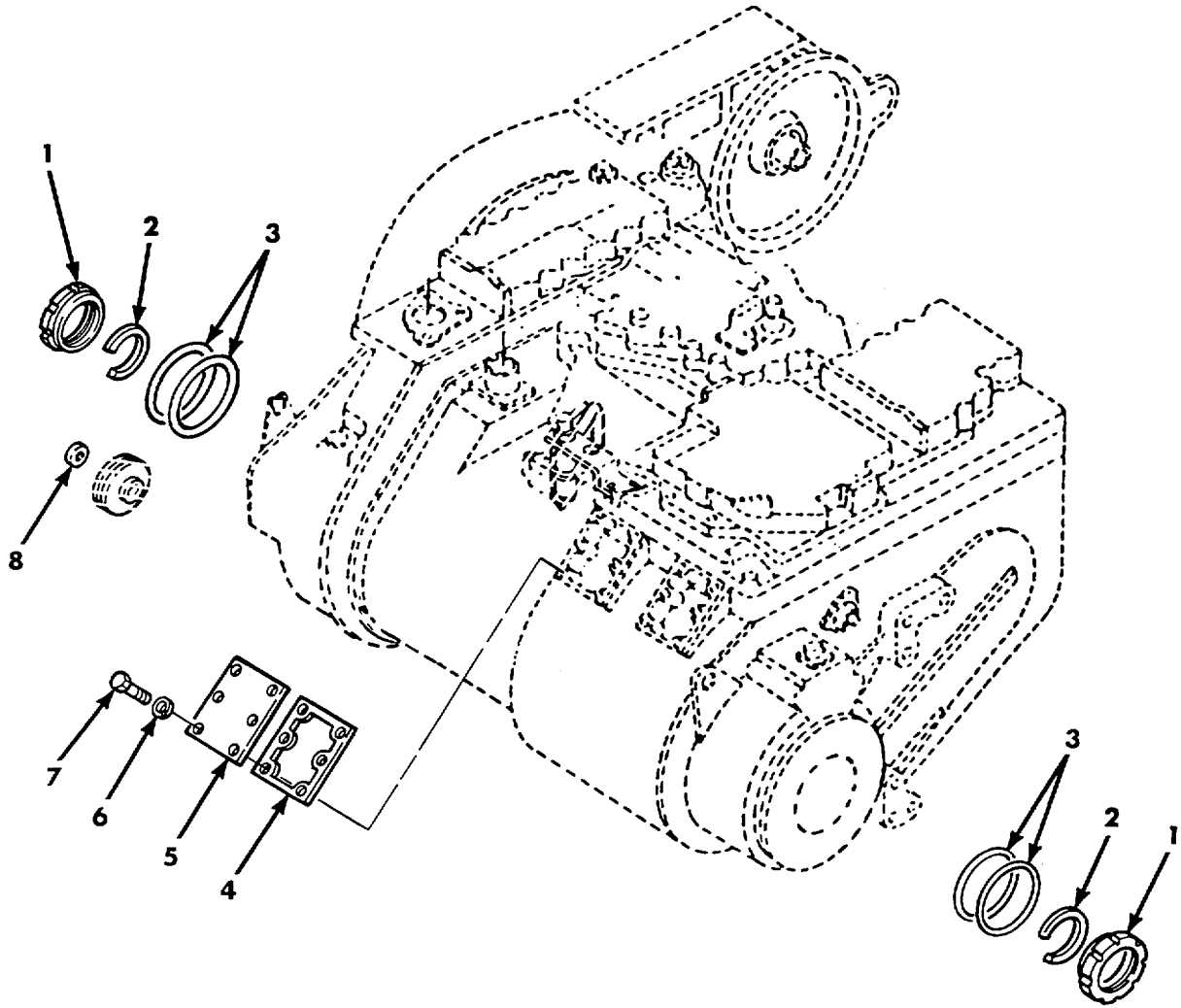

Figure 87. Transmission Components.

SECTION II					
(1)	(2)	(3)	(4)	(5)	(6)
ITEM NO	SMR CODE	CAGEC	PART NUMBER	DESCRIPTION AND USABLE ON CODES (UOC)	QTY
				GROUP 0710	
				FIG. 87 TRANSMISSION COMPONENTS	
1	PAOZZ	19207	8351573	NUT,PLAIN,ROUND.....	2
2	PAOZZ	19207	8351568	RING,RETAINING.....	2
3	PAOZZ	19207	8351031	PACKING,PREFORMED.....	4
4	PAOZZ	19207	7710684	GASKET	2
5	PAOZZ	19207	7710683	COVER,ACCESS.....	2
6	PAOZZ	96906	MS35338-46	WASHER,LOCK.....	4
7	PAOZZ	80204	B1821BH038C113N	SCREW,CAP,HEXAGON H	6
				UOC: 012,013	
8	PAOZZ	73342	6763199	SEAL,PLAIN ENCASED.....	1

END OF FIGURE

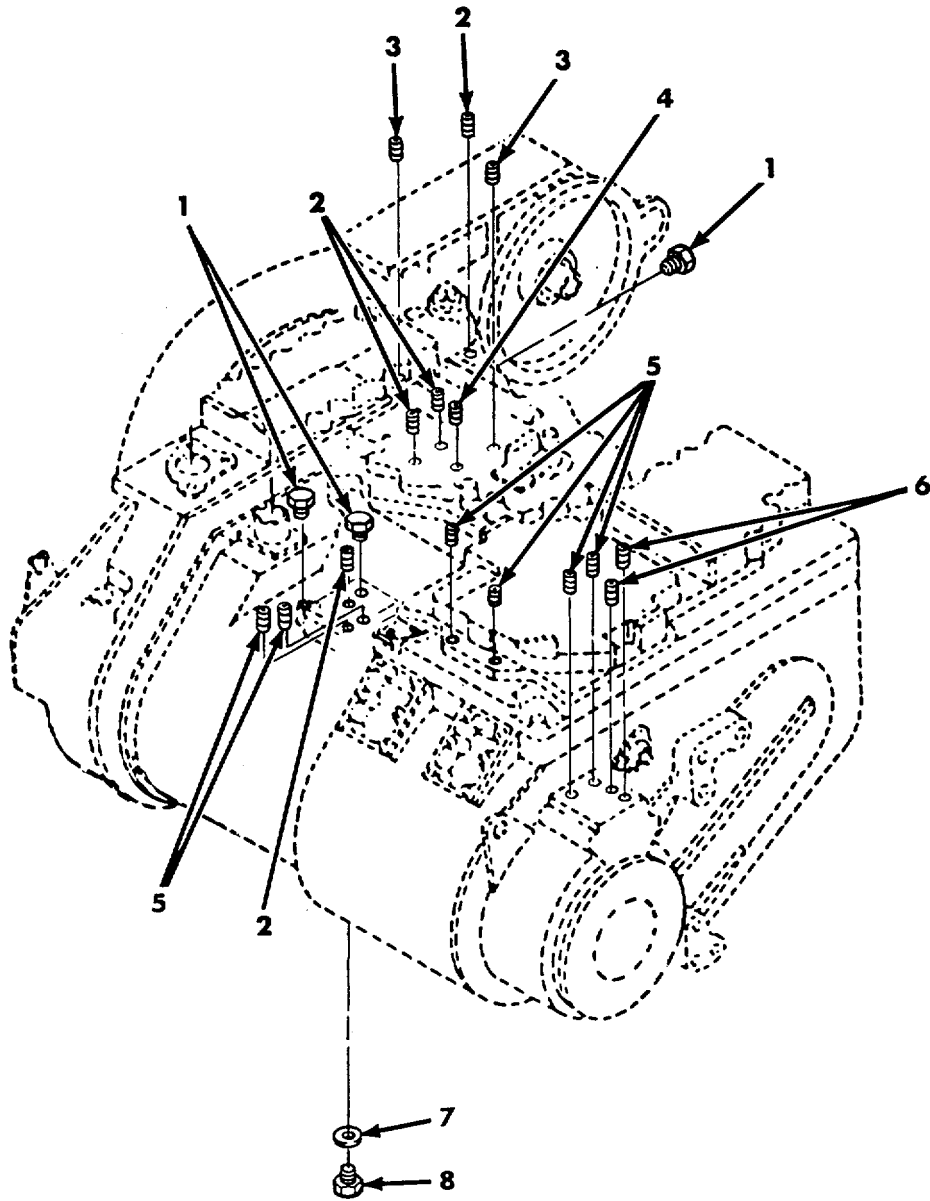
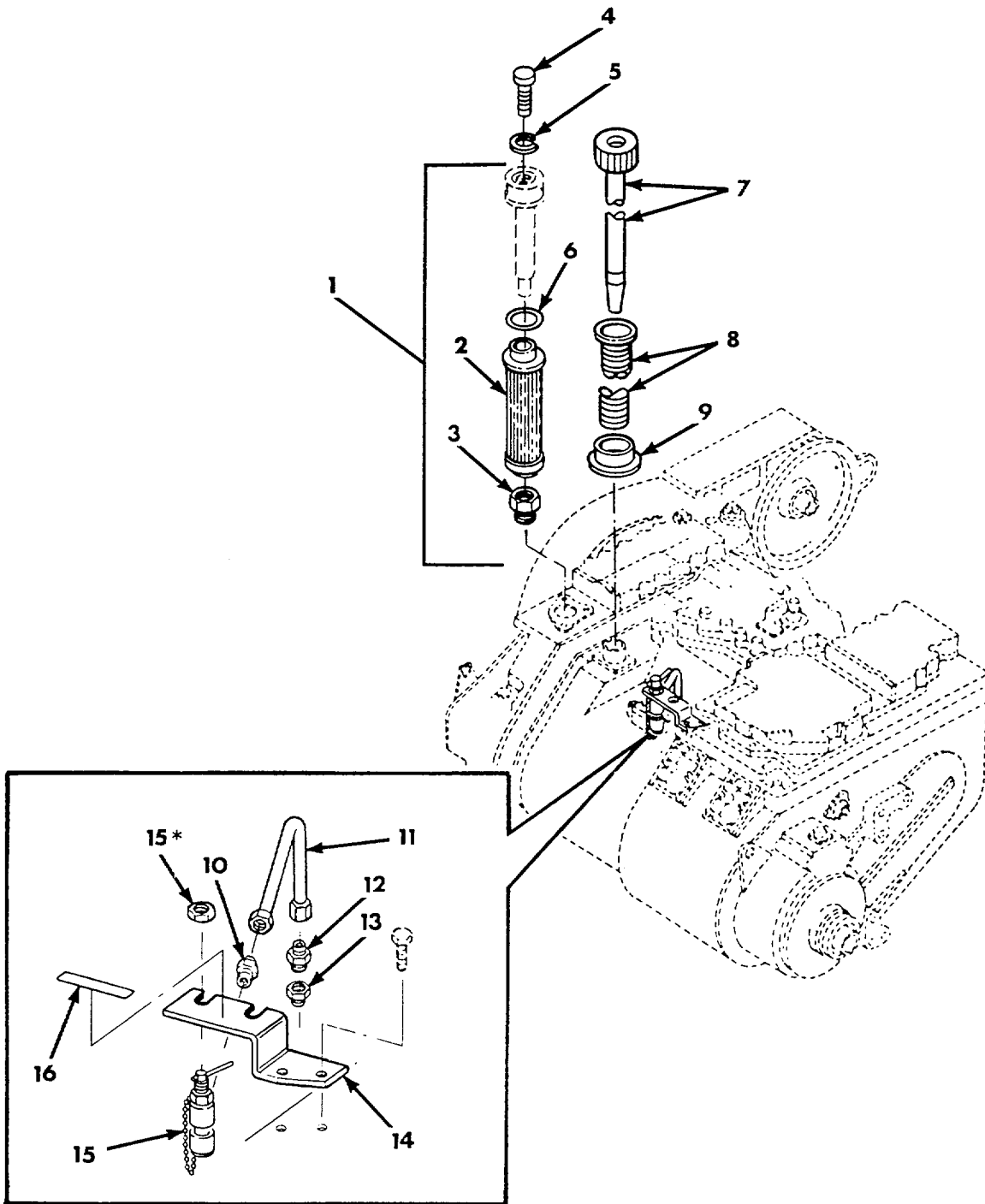

Figure 88. Transmission Plugs.

SECTION II					
(1)	(2)	(3)	(4)	(5)	(6)
ITEM	SMR		PART	DESCRIPTION AND USABLE ON CODES (UOC)	QTY
NO	CODE	CAGEC	NUMBER		
GROUP 0714					
FIG. 88 TRANSMISSION PLUGS					
1	PAOZZ	72582	8923847	PLUG,PIPE	3
2	PAOZZ	81348	WW-P-471ACBBUC	PLUG,PIPE	4
3	PAOZZ	96906	MS49005-2	PLUG,PIPE	2
4	PAOZZ	72582	444606	PLUG,PIPE	1
5	PAOZZ	81348	WW-P-471ACABCA	PLUG,PIPE	6
6	PAOZZ	19207	428988	PLUG,PIPE	2
7	PAOZZ	96906	MS35769-21	GASKET	1
8	PAOZZ	19207	7376357	PLUG,MACHINE THREAD.....	1

END OF FIGURE



* Supplied With Identically Numbered Part.

Figure 89. Oil Sampling Drain Cock and Related Items.

SECTION II					
(1)	(2)	(3)	(4)	(5)	(6)
ITEM NO	SMR CODE	CAGEC	PART NUMBER	DESCRIPTION AND USABLE ON CODES (UOC)	QTY
				GROUP 0721	
				FIG. 89 OIL SAMPLING DRAIN COCK AND RELATED ITEMS	
1	PAOOO	19207	8356162	FILTER,FLUID,PRESSU TRANSMISSION OIL.....	1
2	KFOZZ	19207	8356203	.ELEMENT TRANSMISSION OIL FILTER PART OF KIT P/N 5703114.....	1
3	PAOZZ	96906	MS21044N5	.NUT,SELF-LOCKING,HE PART OF KIT P/N 5703114.....	1
4	PAOZZ	96906	MS90726-61	SCREW,CAP,HEXAGON H 3/8-24UNF-2A X 1.125,GRADE 5.....	4
5	PAOZZ	96906	MS35338-46	WASHER,LOCK 3/8 ID,SCREEN OR FILTER COVER.....	4
6	PAOZZ	19207	7374386	PACKING, PREFORMED.....	1
7	PAOZZ	19207	8355872	GAGE ROD-CAP,LIQUID.....	1
8	PAOZZ	19207	8355874	FILLER NECK.....	1
9	PAOZZ	24617	6767782	SEAL,NONMETALLIC AN.....	1
10	PAOZZ	96906	MS51503A4	ADAPTER,STRAIGHT,PI.....	1
11	PAOZZ	19207	12268191	TUBE ASSEMBLY,METAL.....	1
12	PAOZZ	96906	MS51500A4	ADAPTER,STRAIGH ,PI.....	1
13	PAOZZ	81348	WW-P-471BDQBC BA	BUSHING,PIPE.....	1
14	PAOZZ	19207	12268190	BRACKET,DOUBLE ANGL.....	1
15	PAOZZ	19207	11669424	COCK,DRAIN.....	1
16	PAOZZ	19207	12268192	MARKER,IDENTIFICATI.....	1

END OF FIGURE

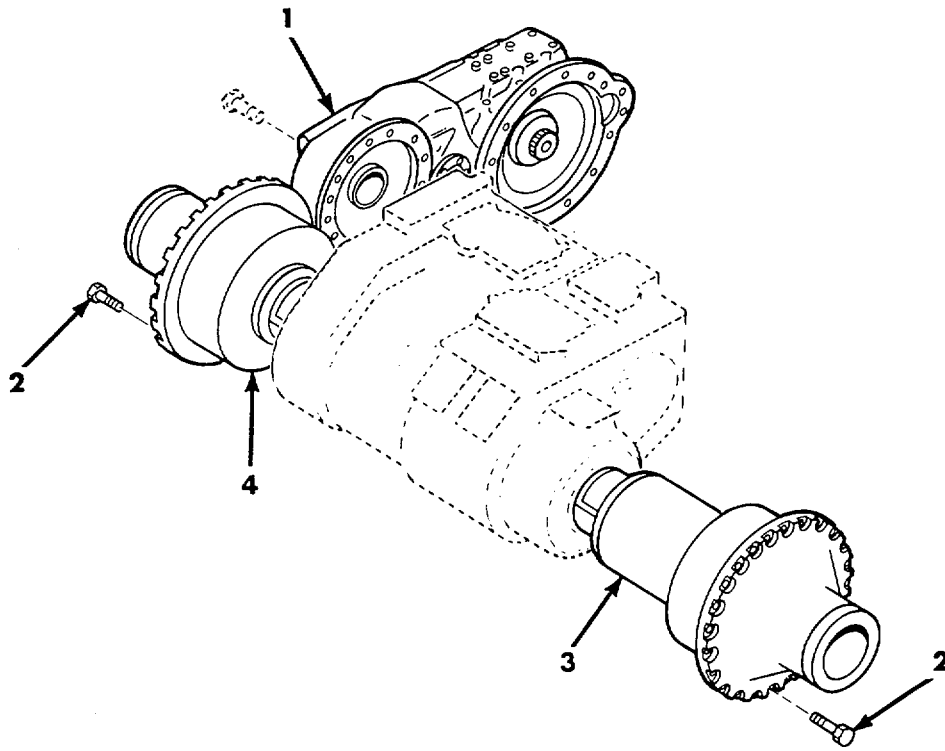

Figure 90. Transfer and Final Drive Assemblies.

(1) ITEM NO	(2) SMR CODE	(3) CAGEC	(4) PART NUMBER	(5) DESCRIPTION AND USABLE ON CODES (UOC)	(6) QTY
-------------------	--------------------	--------------	-----------------------	--	------------

GROUP 0801

FIG. 90 TRANSFER AND FINAL DRIVE ASSEMBLIES

1	PAFDD	19207	8351983	SHIPPING AND STORAGE INPUT TRANSFER SHIPPING AND STORAGE,REUSABLE (NOT ILLUSTRATED)(FOR REPAIR PARTS,SEE TM9-2520-234-34P)	1
2	PAOZZ	96906	MS35764-1605	BOLT,SELF-LOCKING . 750-16UNC-2A X 48 2.000,GRADE 8.....	
3	PFOFF	19207	8351824	DRIVE ASSEMBLY,OUTP LH OUTPUT REDUCTION (FOR REPAIR PARTS SEE TM9-2520-234-34P).....	1
3	PAOFF	19207	5703076	FINAL DRIVE ASSEMBL AND CONTAINER, LH (NOT ILLUSTRATED)(FOR REPAIR PARTS,SEE TM9-2520-234-34P).....	1
4	PFOFF	19207	8351825	DRIVE ASSEMBLY,OUTP RH OUTPUT REDUCTION (FOR REPAIR PARTS,SEE TM9-2520-234-34P).....	1
4	PAOFF	19207	5703077	FINAL DRIVE ASSEMBL AND CONTAINER, RH (NOT ILLUSTRATED)(FOR REPAIR PARTS SEE TM9-2520-234-34P).....	1
4	PAFDD	19207	8351965	SHIPPING AND STORAGE RH FINAL DRIVE SHIPPING AND STORAGE,REUSABLE (NOT ILLUSTRATED)(FOR REPAIR PARTS,SEE TM9-2520-234-34P)	1

END OF FIGURE

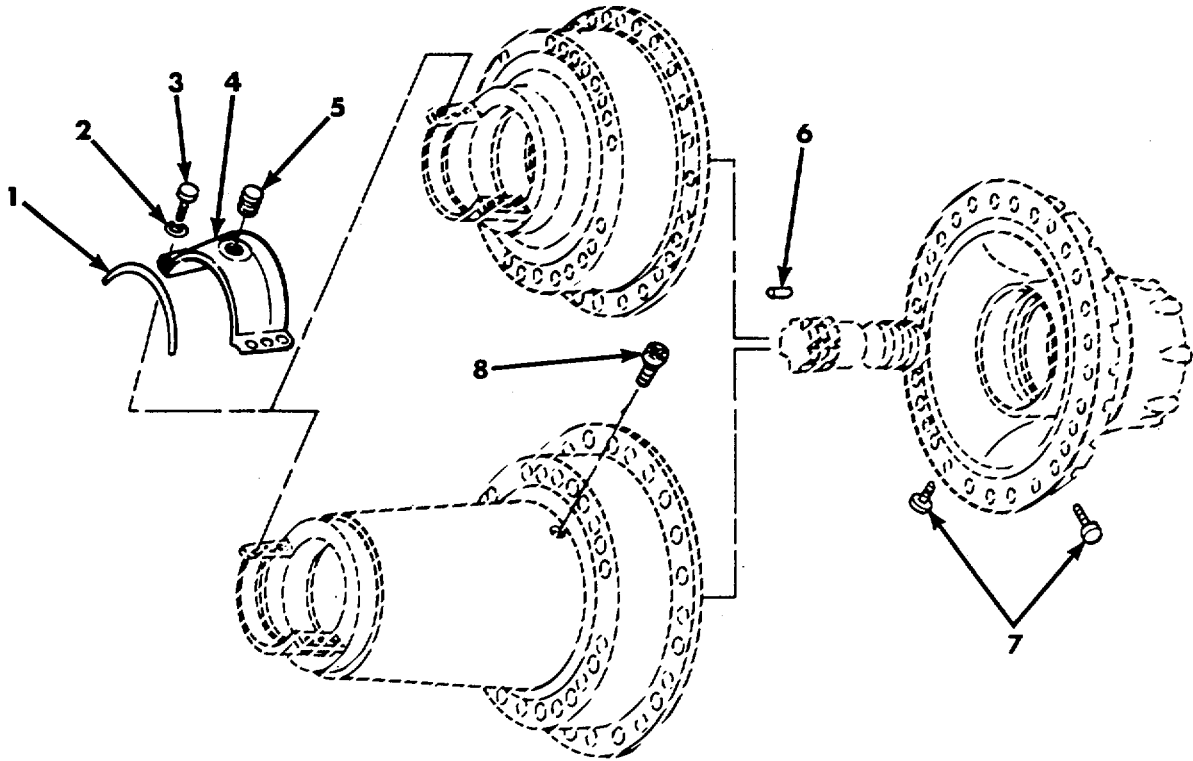
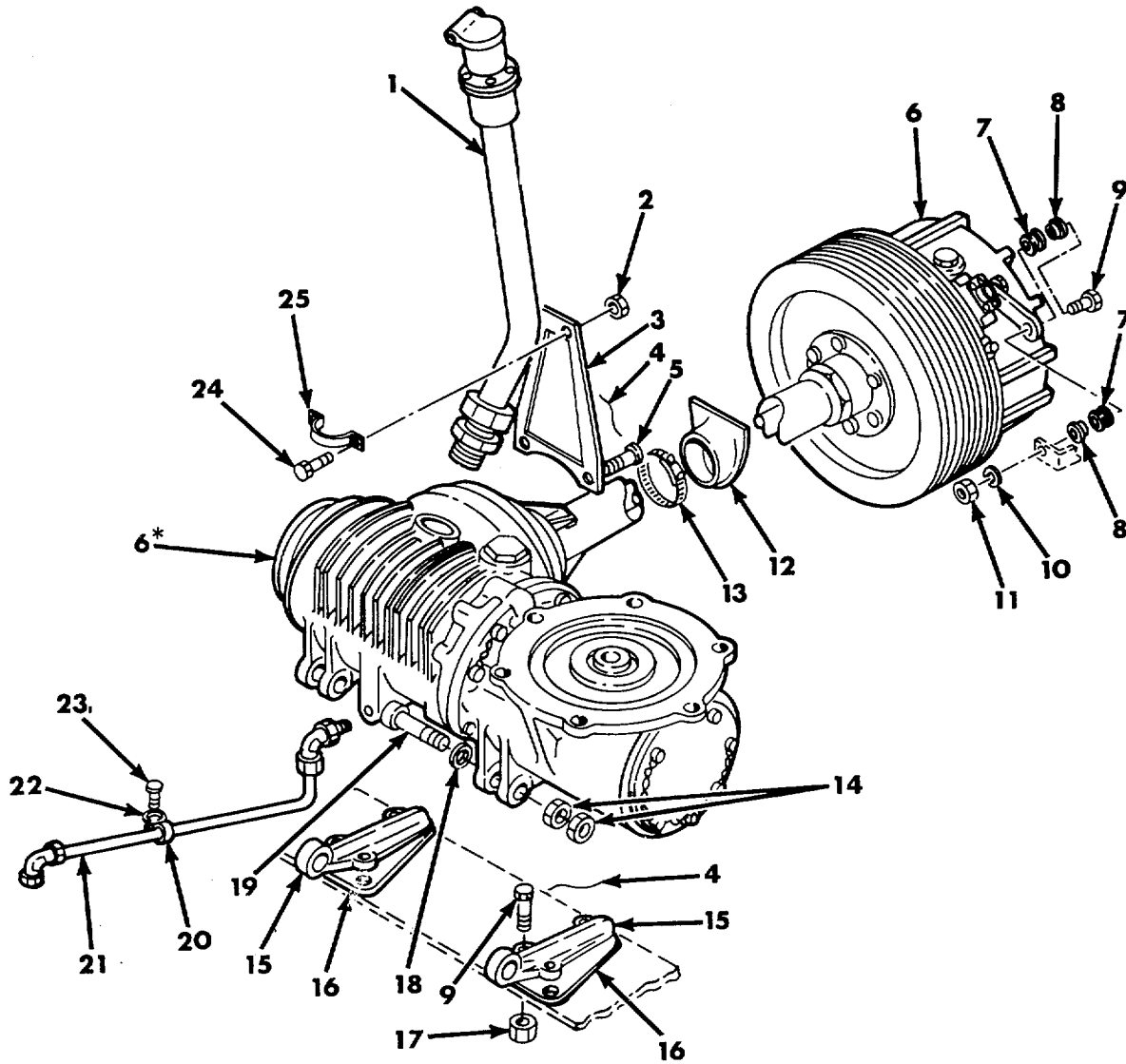

Figure 91. Final Drive Assembly 8351824.

SECTION II					
(1)	(2)	(3)	(4)	(5)	(6)
ITEM NO	SMR CODE	CAGEC	PART NUMBER	DESCRIPTION AND USABLE ON CODES (UOC)	QTY
				GROUP 0801	
				FIG. 91 FINAL DRIVE ASSEMBLY 8351824	
1	PAOZZ	19207	8351831	SEAL,COUPLING CAP,F FINAL DRIVE	2
				MOUNTING SADDLE.....	
2	PAOZZ	96906	MS35338-8	WASHER,LOCK 3/8 NOM SIZE	12
3	PAOZZ	96906	MS90727-62	SCREW,CAP,HEXAGON H	6
4	PAOZZ	19207	8351829	CAP,LEFT OUTPUT DRI	2
5	PAOZZ	24617	444678	PLUG,PIPE	2
6	PAQZZ	96906	MS16562-78	PIN,SPRING	2
7	PAOZZ	88044	AN933-2	PLUG,PIPE	4
8	PFOZZ	19207	7338100	PLUG,VENT.....	2

END OF FIGURE



* Supplied With Identically Numbered Part.

Figure 92. Auxiliary Drive Installation

SECTION II

TM 9-2350-304-24P-1

(1) ITEM NO	(2) SMR CODE	(3) CAGEC	(4) PART NUMBER	(5) DESCRIPTION AND USABLE ON CODES (UOC)	(6) QTY
GROUP 0801 FIG. 92 AUXILIARY DRIVE INSTALLATION					
1	PAOFF	45320	10934580	FILLER NECK OIL FILL,SEE FIG. 97..... ASSY BKDN	1
2	PAOZZ	96906	MS21044N4	NUT,SELF-LOCKINGIHE 1/4-28UNJF	2
3	PAOZZ	19207	10908507	BRACKET,ANGLE CONTROL	1
4	MOOZZ	96906	MS20995F41	WIRE,NONELECTRICAL MFD FROM 9505- 00-684-4843.	V
5	PAOZZ	96906	MS90725-58	SCREW,CAP,HEXAGON H 3/8-16UNC-2A X750	2
6	PAODO	19207	11675634	DRIVE ASSEMBLY,AUXI VEHICULAR,SEE FIGS 93 THRU 96 ASSY BKDN	1
7	PAOZZ	96906	MS35489-101	GROMMET,NONMETALLIC 500 ID,1.062.....	2
8	PAOZZ	19207	12254026	SPACER,SLEEVE.....	2
9	PAOZZ	96906	MS90727-64	SCREW,CAP,HEXAGON H 3/8-24UNF-2A X..... 1.500,GRADE 8	7
10	PAOZZ	96906	M527183-14	WASHER,FLAT 406 ID,.812 OD,.065.....	1
11	PAOZZ	96906	M521044N6	NUT,SELF-LOCKING,HE 3/8-24UNJF-.....	1
12	PAOZZ	19207	10908510	BOOT FAN DRIVE SHAFT TO BULKHEAD.....	1
13	PFOZZ	18076	MS21920-22	CLAMP,HOSE 2.5 TO 2.75 DIA	1
14	PAOZZ	96906	MS35691-33	NUT,PLAIN,HEXAGON 1/2-13UNC.....	4
15	PBOZZ	19207	10902179	BRACKET MOUNTING AUXILIARY DRIVE ASSEMBLY	2
16	PAOZZ	19207	11617367	PLATE,MOUNTING POWER UNIT MOUNT	2
17	PAOZZ	96906	MS35691-21	NUT,PLAIN,HEXAGON 3/8-24UNF	6
18	PAOZZ	96906	MS27183-21	WASHER,FLAT 656 ID,1.312 OD,.095	2
19	PAOZZ	96906	MS51975-49	SCREW,SHOULDER 625-.500-13UNC-3A..... X 2.75	2
20	PAOZZ	96906	MS21333-38	CLAMP,LOOP 500 DIA	1
21	PAOFF	19207	10902501-1	TUBE ASSEMBLY,OIL D OIL DRAIN,SEE FIG. 98 ASSY BKDN	1
22	PAOZZ	96906	MS35338-44	WASHER,LOCK 1/4 NOM SIZE	1
23	PAOZZ	96906	MS90727-4	SCREW,CAP,HEXAGON H 1/4-28UNF-2A X..... .562,GRADE	1
24	PAOZZ	96906	MS90726-6	SCREW,CAP,HEXAGON H 1/4-28UNF-2A X..... .750,GRADE 8	2
25	PAOZZ	19207	7755847	COVER ASY CABLE CLI OIL FILL TUBE	1

END OF FIGURE

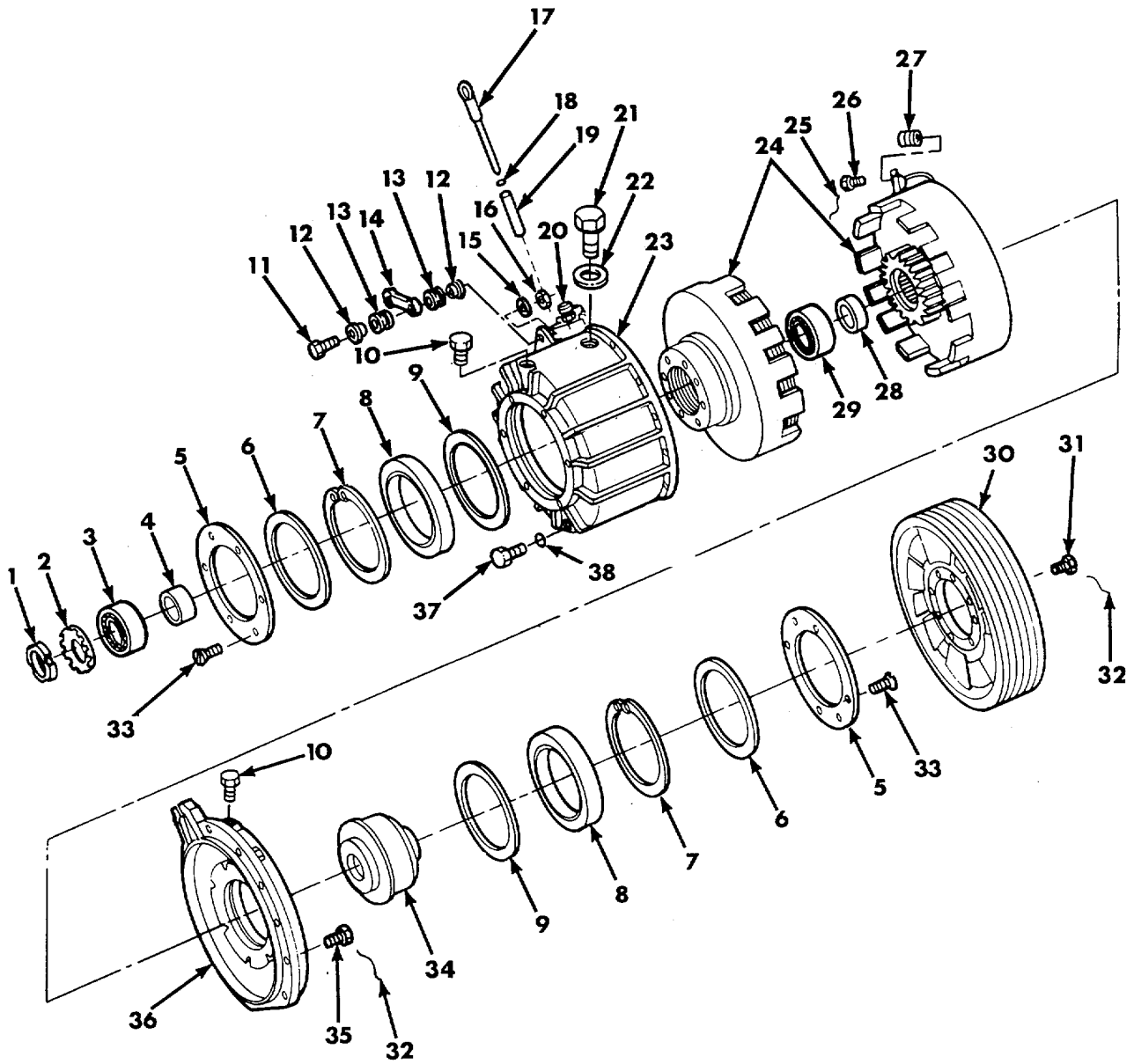

Figure 93. Auxiliary Drive Assembly 11675634 (Vehicular Drive).

SECTION II

TM 9-2350-304-24P-1

(1) ITEM NO	(2) SMR CODE	(3) CAGEC	(4) PART NUMBER	(5) DESCRIPTION AND USABLE ON CODES (UOC)	(6) QTY
GROUP 0801 FIG. 93 AUXILIARY DRIVE ASSEMBLY 11675634 (VEHICULAR DRIVE)					
1	PAFZZ	96906	MS19068-062	NUT,PLAIN,ROUND 1-1/18-18 THD.....	1
2	PAFZZ	96906	MS19070-062	WASHER,KEY 1-13/64 BORE	1
3	PAFZZ	24617	77506X1MILL3545	BEARING,BALL,ANNULA 1.18 ID,2.44 OD	1
4	PAFZZ	19207	11675537	SPACER,SLEEVE CLUTCH DRIVE SHAFT	1
5	PAFZZ	19207	11675542	BEARING	
6	PAFZZ	19207	11675535	PLATE,RETAINING,SHA 6.88 OD	2
7	PAFZZ	96906	MS16625-1575	SEAL,PLAIN ENCASED SPRING LOADED,	2
8	PAFZZ	19207	11675533	5.75	
9	PAFZZ	19207	11675534	RING,RETAINING 6.336 ODD	2
10	PAFZZ	96906	MS27769D2	BEARING,BALL,ANNULA 5.75 ODD.....	2
11	PAFZZ	96906	MS90727-64	SHIELD,CLUTCH BEARI 4.91 ID,5.75 OD	2
12	PAFZZ	19207	12254026	PLUG,PIPE ALUM ALLOY 8ANPT.....	2
13	PAFZZ	96906	MS35489-101	SCREW,CAP,HEXAGON H 3/8-Z4UNF-2A X	1
14	PAFZZ	19207	12254025	1.500,GRADE 8	
15	PAFZZ	96906	MSZ7183-14	SPACER,SLEEVE.....	2
16	PAFZZ	96906	MS21044N6	GROMMET,NONMETALLIC 500 10,1.062	2
17	PAOZZ	19207	11675541	OD	
18	PAOZZ	96906	MS29513-110	CONNECTING LINK,RIG	1
19	PAFZZ	19207	11675540	WASHER,FLAT 406 ID*812 OD,*065.....	1
20	PAFZZ	19207	5277546	NUT,SELF-LOCKING,HE 3/8-24UNJF	1
21	PAOZZ	96906	MS9015-16	GAGE ROD-CAP,LIQUID OIL LEVEL CHECK.....	1
22	PAOZZ	96906	MS28778-16	PACKING,PREFORMED 362 ID,.568 OD	1
23	PAFZZ	19207	11675531	TUBE,GAGE ROD CLUTC GAGE ROD,1/4-	1
24	PAFHD	19207	11675529	18 NPTF	
25	MFFZZ	96906	MS20995F20AR	FITTING,LUBRICANT P.....	1
26	PAFZZ	96906	MS24677-7	PLUG,MACHINE THREAD.....	1
27	PAFZZ	19207	7720492	PACKING,PREFORMED 1.171 ID1.1403 OD.....	1
28	PAFZZ	19207	11675538	HOUSING,MECHANICAL CLUTCH	1
29	PAFZZ	21450	713431	CLUTCH,MAGNETIC AUXILIARY DRIVE	1
30	PAFZZ	19207	11675530	ASSEMBLY	
31	PAFZZ	96906	MS18153-58	WIRE,NONELECTRICAL MFD FROM 9505-	V
32	MFFZZ	96906	MS20995F41	00-087-3956	
33	PAFZZ	96906	MS35190-272	SCREW,CAP,SOCKET HE NO.6-32UNC-3A.....	4
34	PAFZZ	19207	11675539	X375	
35	PAFZZ	80204	B1821BH025C075N	CONNECTOR,RECEPTACL	1
36	PAFZZ	19207	11675532	SPACER,RING 1.41 I1,1.88 OD.....	1
				BEARING,BALL,ANNULA 1.37 ID02.44 OD	1
				PULLEY,GROOVE LEY	1
				SCREW,CAP,HEXAGON H 3/8-24UNF-2A X.....	8
				.750	
				WIRE,NONELECTRICAL MFO FROM 9505-	V
				00-684-4843	
				SCREW,MACHINE NO.10-24UNC-2A X625	12
				HUB,BODY FAN DRIVE.....	1
				SCREW,CAP,HEXAGON H 1/4-20UNC-2A X	10
				.750,GRADE 5	
				HOUSING,MECHANICAL CLUTCH	1

SECTION II

TM 9-2350-304-24P-1

(1) ITEM NO	(2) SMR CODE	(3) CAGEC	(4) PART NUMBER	(5) DESCRIPTION AND USABLE ON CODES (UOC)	(6) QTY
37	PAOZZ	96906	MS9015-05	PLUG,MACHINE THREAD 500-20UNF,OIL DRAIN	1
38	PAOZZ	96906	MS28778-5	PACKING,PREFORMED 414 ID,.558 OD	1

END OF FIGURE

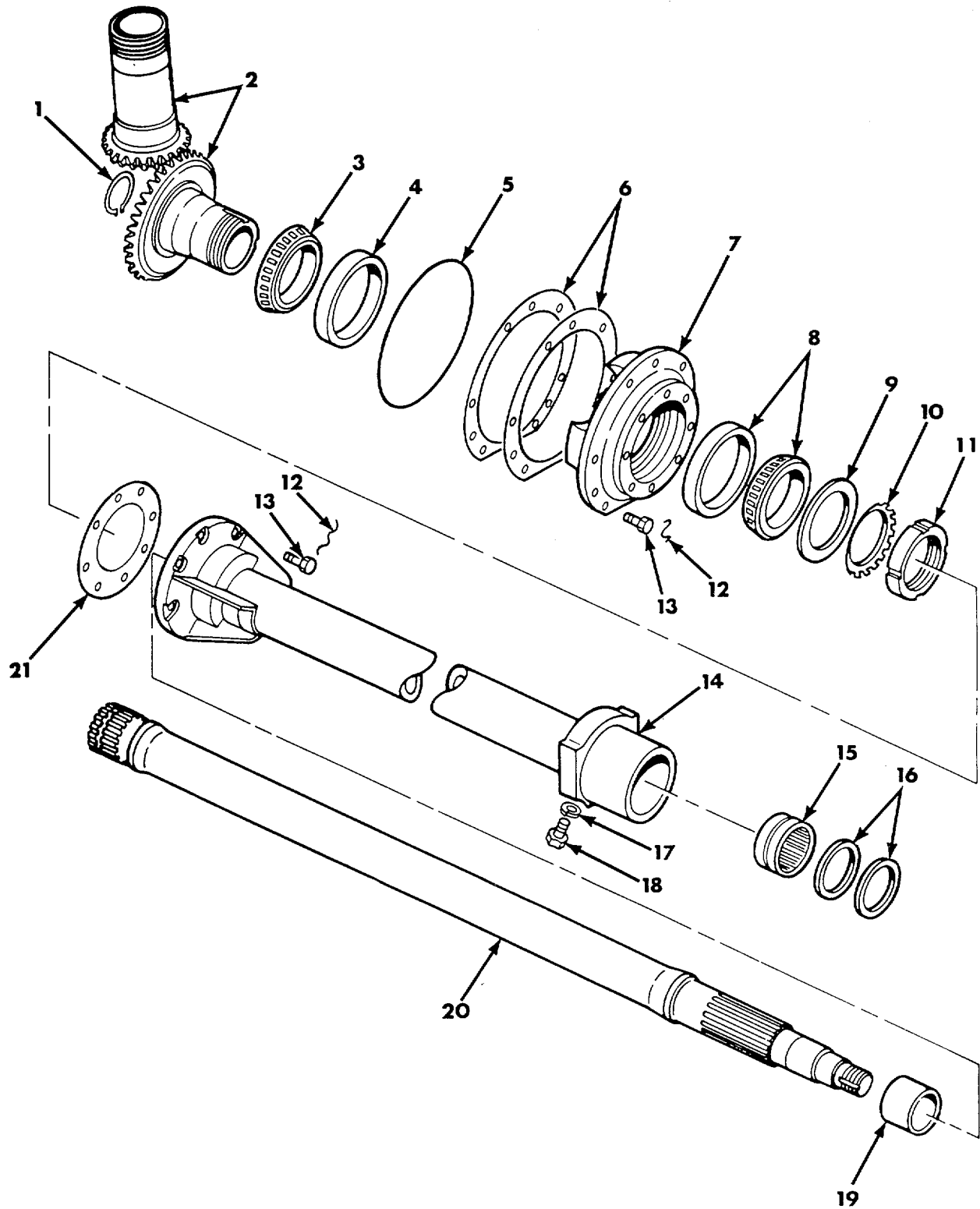

Figure 94. Auxiliary Drive Assembly 11675634 (Clutch Drive).

SECTION II

TM 9-2350-304-24P-1

(1) ITEM NO	(2) SMR CODE	(3) CAGEC	(4) PART NUMBER	(5) DESCRIPTION AND USABLE ON CODES (UOC)	(6) QTY
GROUP 0801					
FIG. 94. AUXILIARY DRIVE ASSEMBLY					
11675634 (CLUTCH DRIVE)					
1	PAFZZ	96906	MS16624-1200	RING,RETAINING 1.850 ID.....	1
2	PAFZZ	19207	10904081	GEAR SET,BEVELIMATC (MATCHED PAIR).....	1
OUTPUT DRIVE					
3	PAFZZ	19207	7409786	CONE AND ROLLERS,TA CLUTCH DRIVE.....	1
SHAFT GEAR					
4	PAFZZ	21450	712179	CUP,TAPERED ROLLER ROLLER BEARING	1
5	PAFZZ	96906	MS29513-264	PACKING,PREFORMED 7.484 ID,7.762 OD	1
6	PAFZZ	19207	10902181	SHIM GEAR HOUSINGUSING.....	2
7	PAFZZ	19207	10902183	HOUSING,MECHANICAL OUTPUT DRIVE	1
GEAR					
8	PAFZZ	21450	712689	BEARING,ROLLER,TAPE	1
9	PAFZZ	19207	10906278	WASHER,KEY BEARING RETAINING	1
10	PAFZZ	96906	MS19070-152	WASHER,KEY 3.0 BORE	1
11	PAFZZ	96906	M519068-152	NUT,PLAIN,ROUND 2-27/32-12 THD.....	1
12	MFFZZ	96906	M520995F41	WIRE,NONELECTRICAL MFO FROM 9505-.....	V
00-684-4843					
13	PAFZZ	96906	MS51095-359	SCREW,CAP,HEXAGON H 3/8-16UNC-2A X	12
.875,GRADE					
14	PAFZZ	19207	0902197	HOUSING,CONSTANT VE DRIVE SHAFT.	1
15	PAFZZ	96906	MS51961-30	BEARING,ROLLE ,NEED.....	1
16	PAFZZ	96906	MS51000-128-3	SEAL,PLAIN ENCASED 2.00 ID,3.004.....	2
OD,CLUTCH DRIVE SHAFT					
17	PAFZZ	96906	MS35338-43	WASHER,LOCK NO.10 NOM SIZE.....	1
18	PAFZZ	96906	MS16998-29	SCREW,CAP,SOCKET HE NO.10-32UNF-3A	1
X750					
19	PAFZZ	96906	MS51962-23	RING,BEARING,INNER BEARING,INNER,1.....	1
5/8 ID,2.OD					
20	PAFZZ	19207	11675536	SHAFT,SHOULDERED CLUTCH.....	1
21	PAFZZ	19207	10902182	GASKET CLUTCH DRIVE SHAFT HOUSING.....	1

END OF FIGURE

94-1

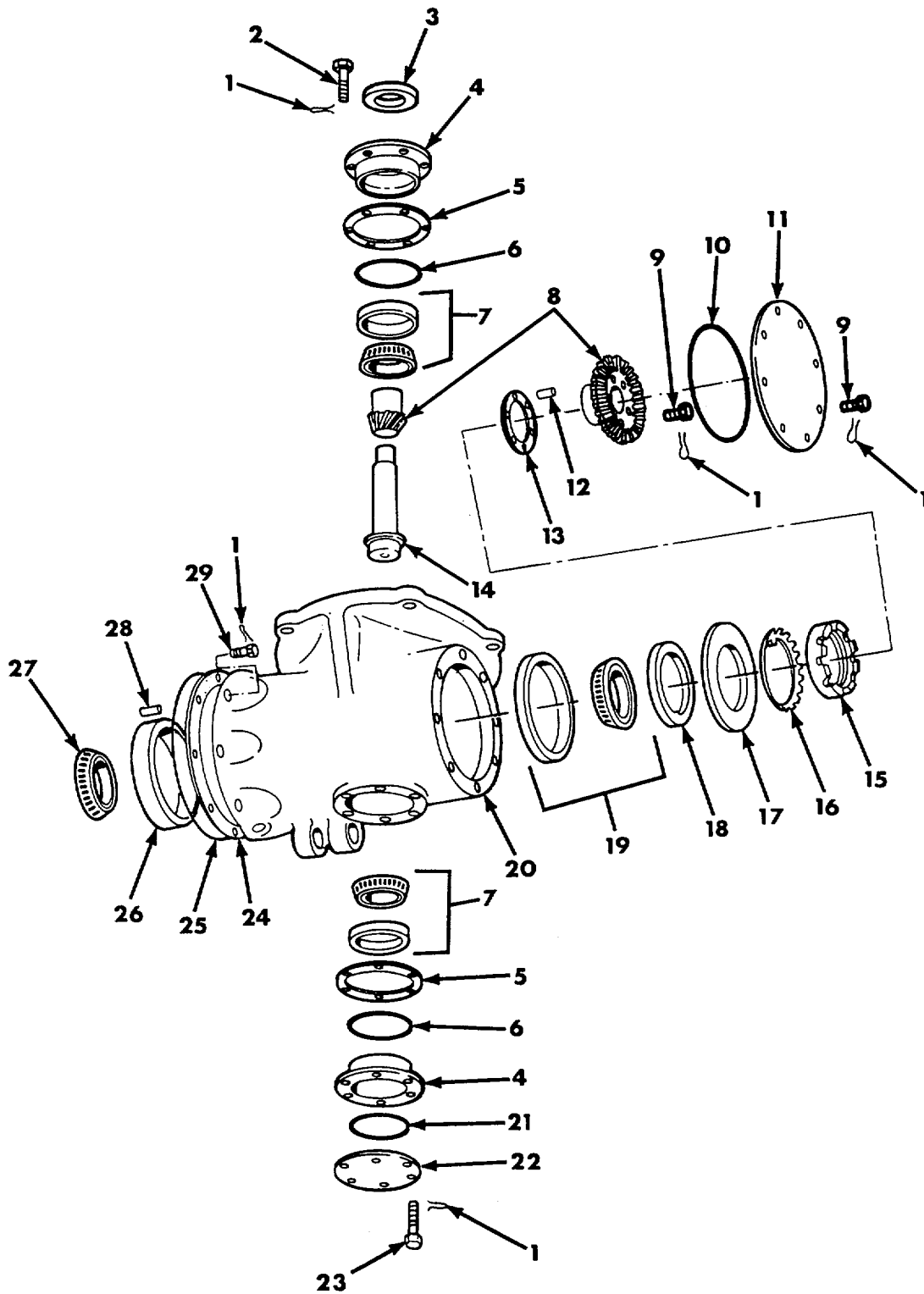

Figure 95. Auxiliary Drive Assembly 11675634 (Generator Drive).

SECTION II

TM 9-2350-304-24P-1

(1) ITEM NO	(2) SMR CODE	(3) CAGEC	(4) PART NUMBER	(5) DESCRIPTION AND USABLE ON CODES (UOC)	(6) QTY
GROUP 0801 FIG. 95 AUXILIARY DRIVE ASSEMBLY 11675634 (GENERATOR DRIVE)					
1	MFFZZ	96906	MS20995F41	WIRE,NONELECTRICAL MFD FROM 9505- 00- 684-4843	V
2	PAFZZ	96906	MS18154-8	SCREW,CAP,HEXAGON H	6
3	PAFZZ	96906	MS51001-21-3	SEAL,PLAIN ENCASED 1.500 ID,2.254	1
4	PAFZZ	19207	11617777	BEARING,SLEEVE DRIVE GEAR AND SHAFT BEARING	2
5	PAFZZ	19207	11617778	SHIM UPPER AND LOWER BEARING..... CARRIER	4
6	PAFZZ	96906	MS29513-151	PACKING,PREFORMED 2.987 ID,3.193 OD	2
7	PAFZZ	21450	703133	BEARING,ROLLER,TAPE DRIVE GEAR AND SHAFT	2
8	PAFZZ	19207	11617773	GEAR SET,BEVEL,MATC (MATCHED PAIR), DRIVE SHAFT	1
9	PAFZZ	80204	B1821BH025C075N	SCREW,CAP,HEXAGON H 1/4-20UNC-2A X750,GRADE 5	14
10	PAFZZ	96906	MS29513-250	PACKING,PREFORMED 4.984 ID,5.262 OD	1
11	PFFZZ	19207	11617780	COVER,ACCESS GEAR SET INSPECTION.....	1
12	PAFZZ	96906	MS20067-143	KEY,MACHINE GR B 1/4 X 1/4 X 7/8.....	1
13	PAFZZ	19207	10902175	SHIM DRIVE GEAR TO SHAFAT.....	2
14	PAFZZ	19207	11617776	SHAFT,SHOULDERED GEAR SET	1
15	PAFZZ	96906	MS19067A15	NUT,PLAIN,ROUND LT 2-7/8-12 THO	1
16	PAFZZ	96906	M519069A15	WASHER,KEY LT 3.003 BORE	1
17	PAFZZ	19207	11617779	WASHER,FLAT 2.93 ID,5.27 OD,.104.....	1
18	PAFZZ	19207	10906278	WASHER,KEY	1
19	PAFZZ	21450	712689	BEARING,ROLLER,TAPE TAPERED,CLUTCH DRIVE SHAFT GEAR	1
20	PBFZZ	19207	11617772	HOUSING,MECHANICAL GENERATOR DRIVE.....	1
21	PAFZZ	96906	MS29513-147	PACKING,PREFORMED 2.675 ID,2.881 OD	1
22	PAFZZ	19207	11617781	COVER,ACCESS DRIVE GEARCASE.....	1
23	PAFZZ	96906	MS51095-309	SCREW,CAP,HEXAGON H 1/4-20UNC-2A X 1.25,GRADE 5	6
24	PAFZZ	19207	10902180	SHIM MAIN GEAR SET GEARCASEC.AS11E.....	2
25	PAFZZ	96906	MS29513-258	PACKING,PREFORMED 5.984 ID,6.262 OD	1
26	PAFZZ	21450	712179	CUP,TAPERED ROLLER CLUTCH DRIVE SHAFT GEAR	1
27	PAFZZ	19207	7409786	CONE AND ROLLERS,TA CLUTCH DRIVE..... SHAFT GEAR	1
28	PAFZZ	96906	MS9164-330	PINISTRAIGHT,HEADLE377 DIA X 1.0	2
29	PAFZZ	96906	MS51095-359	SCREW,CAP,HEXAGON H 3/8-16UNC-2A X875,GRADE 5	8

END OF FIGURE

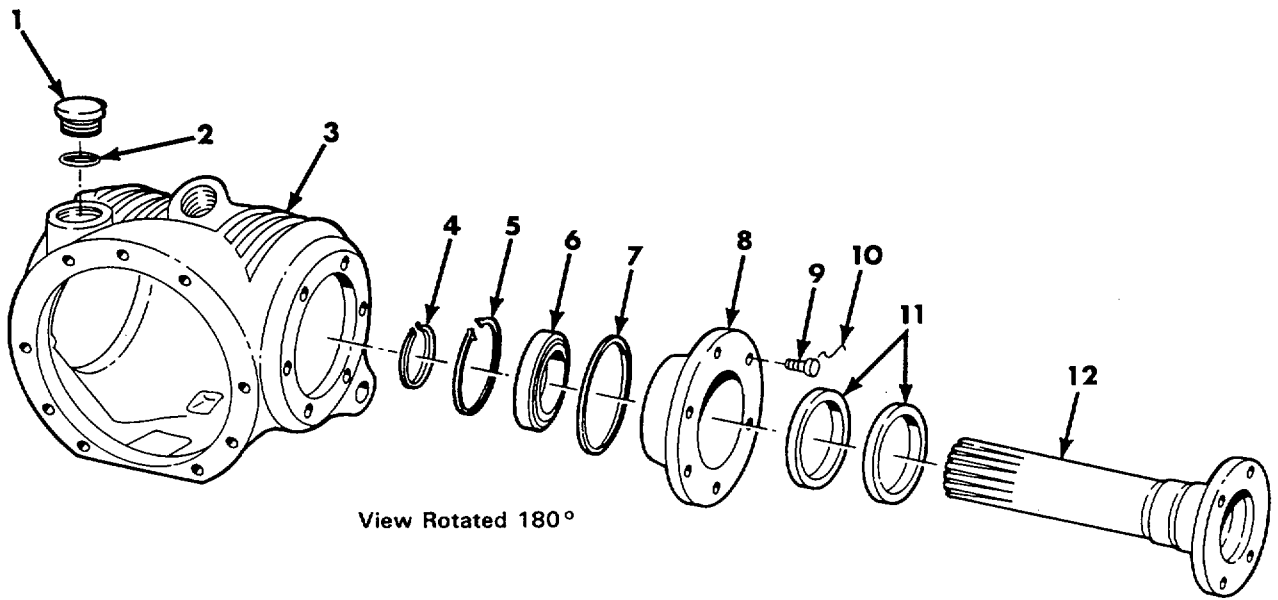

Figure 96. Auxiliary Drive Assembly 11675634 (Input Drive).

SECTION II

TM 9-2350-304-24P-1

(1) ITEM NO	(2) SMR CODE	(3) CAGEC	(4) PART NUMBER	(5) DESCRIPTION AND USABLE ON CODES (UOC)	(6) QTY
GROUP 0801					
FIG. 96 AUXILIARY DRIVE ASSEMBLY					
11675634 (INPUT DRIVE)					
1	PAFZZ	96906	MS9015-16	PLUG,MACKINE THREAD.....	1
2	PAFZZ	96906	MS28778-16	PACKING,PREFORMED 1.171 ID,1.403 OD	1
3	PAFZZ	19207	10902191	HOUSING,MECHANICAL INPUT DRIVE.	1
4	PAFZZ	96906	MS16624-1215	RING,RETAINING 1.993 ID.....	1
5	PAFZZ	96906	MS16625-1354	RING,RETAINING 3.936 OD	1
6	PAFZZ	71450	701077	BEARING,BALLIANNULA	1
ANNULAR,INPUT SHAFT					
7	PAFZZ	96906	MS29513-244	PACKING,PREFORMED 4.234 ID,4.512 OD	1
8	PAFZZ	19207	10902202	HOUSING,MECHANICAL INPUT SHAFT	1
9	PAFZZ	96906	MS51095-359	SCREWICAPVHEXAGON H 3/8-16UNC-2A X	6
.875,GRADE 5					
10	MFFZZ	96906	MS20995F41	WIRE,NONELECTRICAL MFD FROM 9505-	V
00-684-4843					
11	PAFZZ	96906	MS51000-136-3	SEAL,PLAIN ENCASED 2.375 ID,3.255.....	2
12	PAFZZ	19207	10902199	SHAFT,SHOULDERED INPUT	1

END OF FIGURE

96-1

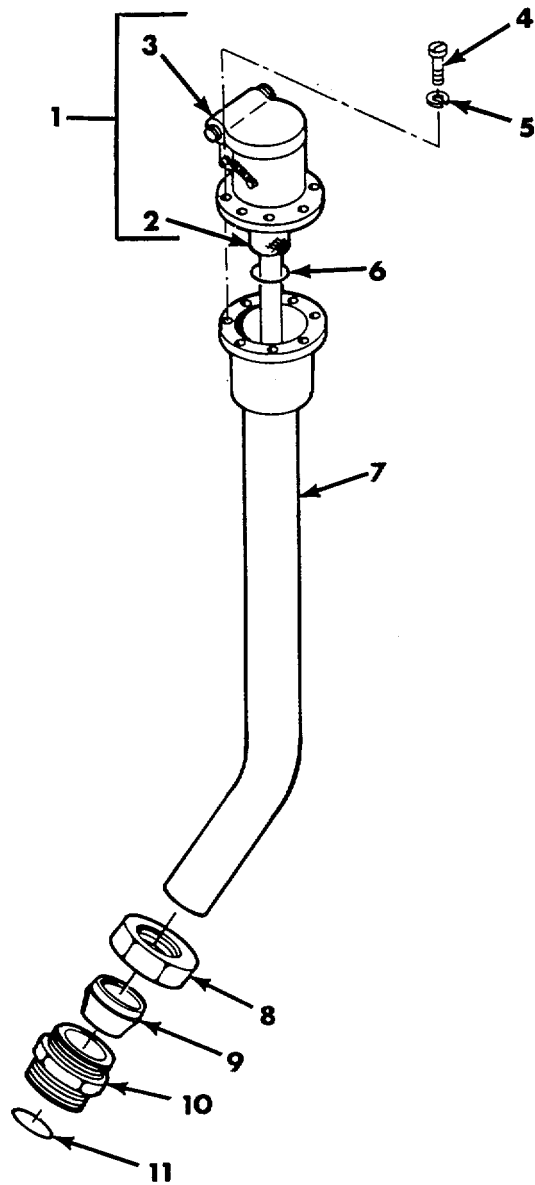

Figure 97. Oil Filler Neck 10934580.

SECTION II

TM 9-2350-304-24P-1

(1) ITEM NO	(2) SMR CODE	(3) CAGEC	(4) PART NUMBER	(5) DESCRIPTION AND USABLE ON CODES (UOC)	(6) QTY
GROUP 0801					
FIG. 97 OIL FILLER NECK 10934580					
1	PAFFF	19207	10906253-1	GAGE ROD-CAP,LIQUID GAGE ROD.....	1
2	PAFZZ	97484	F966	.STRAINER ELEMENT,SE ASSEMBLY,GAGE.....	1
				ROD CAP	
3	XAFZZ	94708	F910	.CAP ASSEMBLY GAGE ROD.....	1
4	PAFZZ	96906	MS35206-264	SCREW,MACHINE NO.10-24UNC-2A X625	6
5	PAFZZ	96906	M535338-43	WASHERILOCK NO.10 NOM SIZE.....	6
6	PAFZZ	96906	MS28775-222	PACKING,PREFORMED 1.484 ID,1.762 OD	1
7	PFOZZ	19207	10934578	FILLER NECK	1
8	PAFZZ	96906	MS21921-16	NUT,TUBE COUPLING 1.0 TUBE.....	1
9	PAFZZ	96906	MS21922-16	SLEEVEICLINCH,TUBE 1.0 TUBE.....	1
10	PAFZZ	96906	MS21902-16	NIPPLE,BOSS 1.0 TUBE OD.	1
11	PAOZZ	96906	MS28778-16	PACKING,PREFORMED 1.171 ID,1.403 OD	1

END OF FIGURE

97-1

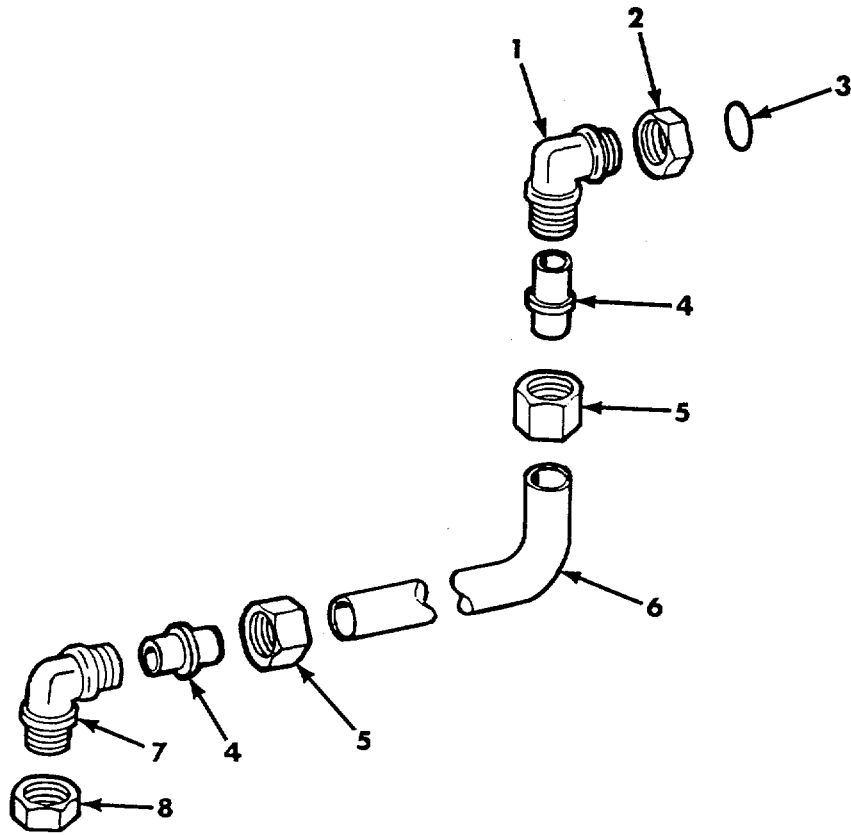

Figure 98. Oil Drain Tube Assembly 10902501-1.

SECTION II

TM 9-2350-304-24P-1

(1) ITEM NO	(2) SMR CODE	(3) CAGEC	(4) PART NUMBER	(5) DESCRIPTION AND USABLE ON CODES (UOC)	(6) QTY
----------------	-----------------	--------------	--------------------	--	------------

GROUP 0801
 FIG. 98 OIL DRAIN TUBE ASSEMBLY
 10902501-1

1	PAFZZ	96906	MS21908-8	ELBOW,TUBE 1/2 TUBE OD	1
2	PAFZZ	88044	AN6289-8	LOCKNUT,TUBE FITTIN 3/4-16UNF.....	1
3	PAOZZ	96906	MS28778-8	PACKING,PREFORMED644 ID,.818 OD	1
4	PAFZZ	96906	MS21922-8	SLEEVE,CLINCH,TUBE 1/2 TUBE.....	2
5	PAFZZ	96906	MS21921-8	NUT,TUBE COUPLING 1/2 TUBE.....	2
6	PFFZZ	19207	10902502-1	TUBE,BENTIMETALLIC.....	1
7	PAFZZ	96906	MS21904-8	ELBOW,TUBE 1/2 TUBE	1
8	PAOZZ	96906	MS21914-8	CAP,TUBE 1/2 TUBE FITTING	1

END OF FIGURE

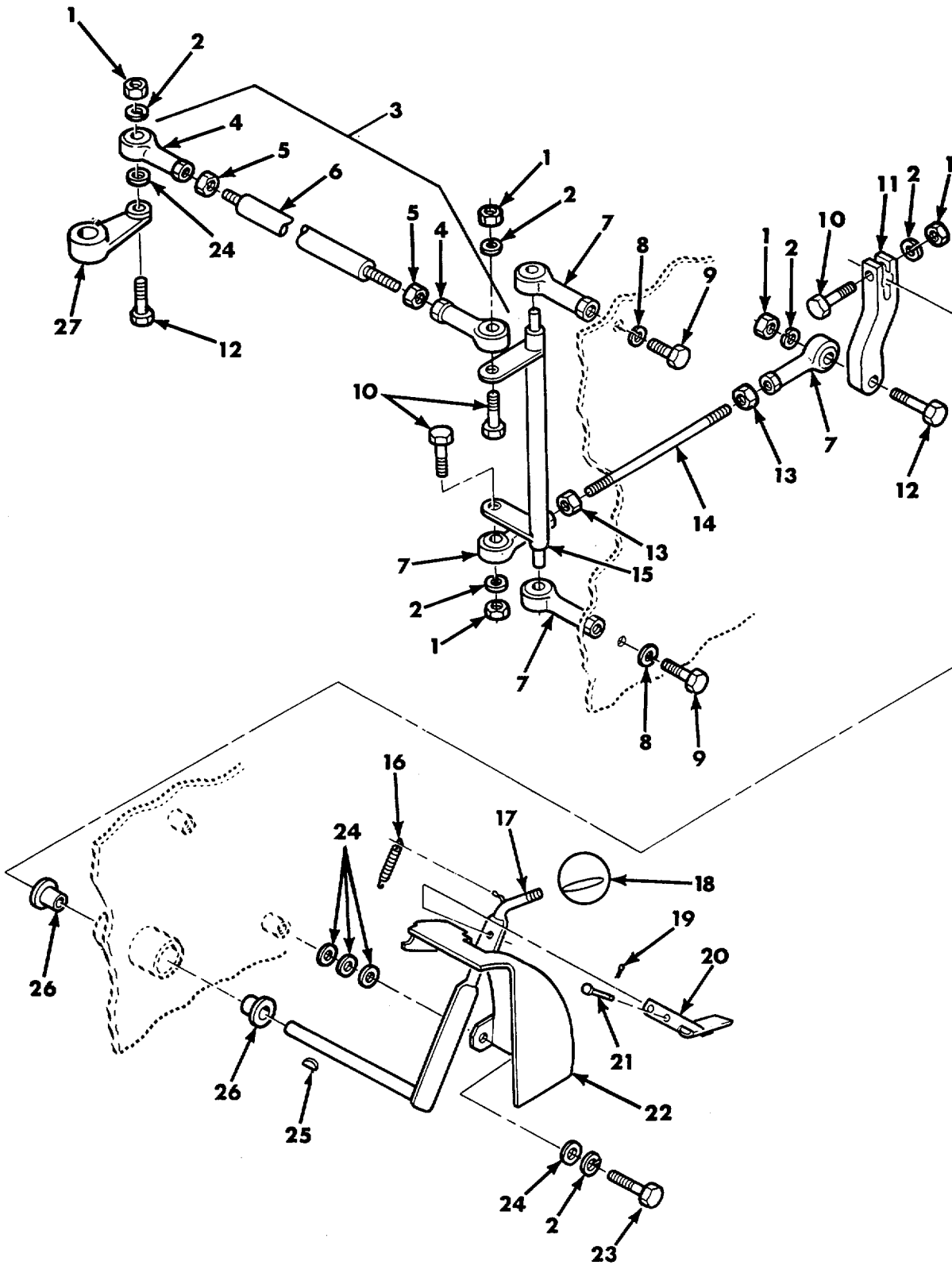

Figure 99. Shifting Control and Linkage.

SECTION II

TM 9-2350-304-24P-1

(1) ITEM NO	(2) SMR CODE	(3) CAGEC	(4) PART NUMBER	(5) DESCRIPTION AND USABLE ON CODES (UOC)	(6) QTY
GROUP 0803 FIG. 99 SHIFTING CONTROL AND LINKAGE					
1	PAOZZ	96906	MS51968-2	NUT,PLAIN,HEXAGON 1/4-28UNF.....	5
2	PAOZZ	96906	M535338-44	WASHER,LOCK 1/4 NOM SIZE.....	7
3	PAOOO	19207	12253962	CONNECTING LINK,RIG SHIFT LINKAGE.....	1
4	PADZZ	81349	M81935/2-04	BEARING,PLAIN,ROD E.....	2
5	PAOZZ	96906	M535691-13	NUT,PLAIN,HEXAGON.....	2
6	XAOZZ	19207	10902773	ROD,CONTROL.....	1
7	PAOZZ	81349	M81935/2-04	BEARING,PLAIN,ROD E SHIFT CONTROL.....	4
				BELLCRANK (2),SHIFT ROD STUD (2)	
8	PAOZZ	96906	MS35338-45	WASHER,LOCK 5/16 NOM SIZE.....	2
9	PAOZZ	96906	MS90726-34	BOLT,MACHINE 5/16-24UNF X 1-000.....	2
10	PAOZZ	96906	MS90727-10	SCREW,CAP,HEXAGON H 1/4-28UNF-2A X.....	3
				1.250,GRADE 8	
11	PAOZZ	19207	10902784	LEVER,SHIFT ARM LINKAGE SHIFT.....	1
				CONTROL	
12	PAOZZ	96906	MS90727-12	SCREW,CAP,HEXAGON H 1/4-28UNF-2A X.....	2
				1.500,GRADE 8	
13	PAOZZ	96906	MS35691-13	NUT,PLAIN,HEXAGON 5/16-24UNF.....	2
14	PAOZZ	19207	10902780	STUD,PLAIN SHIFT LINKAGE.....	1
15	PAOZZ	19207	10902542	BELL CRANK SHIFT CONTROL LINKAGE.....	1
16	PAOZZ	96906	MS24586-546	SPRING,HELICAL,EXTE STEEL,CADMIUM.....	1
				PLATED,NEUTRAL LOCK LATCHC.H	
17	PAOZZ	19207	11631554	LEVER,MANUAL CONTRO DRIVER SHIFT.....	1
				CONTROL	
18	PAOZZ	19204	8391404	KNOB CONTROL LEVER.....	1
19	PAOZZ	03677	TR50-80	PIN,COTTER 1/16 DIA X 1/2 LG.....	2
20	PAOZZ	19207	11631550	LATCH,SHIFT CONTROL.....	1
21	PAOZZ	96906	MS20392-2C17	PIN,STRAIGHT,HEADED 3/16 DIA,.531.....	2
				GRIP	
22	PAOZZ	19207	11631559	COVER,ACCESS.....	1
23	PAOZZ	96906	MS90727-7	SCREW,CAP,HEXAGON H 1/4-28UNF-2A X.....	2
				.875,GRADE 8	
24	PAOZZ	96906	MS27183-10	WASHER,FLAT 281 ID,.625 OD,.065.....	V
				THK	
25	PAOZZ	96906	MS35756-5	KEY,WOODRUFF 1/8 X 5/8 NOM SIZE.....	1
26	PADZZ	96906	MS17796-63	BEARING,SLEEVE 502 ID,.628 OD,.....	2
				SHIFT CONTROL LEVER	
27	PAOZZ	19207	10919925	LEVER,REMOTE CONTRO SHIFT LINKAGE.....	1
				ROD	

END OF FIGURE

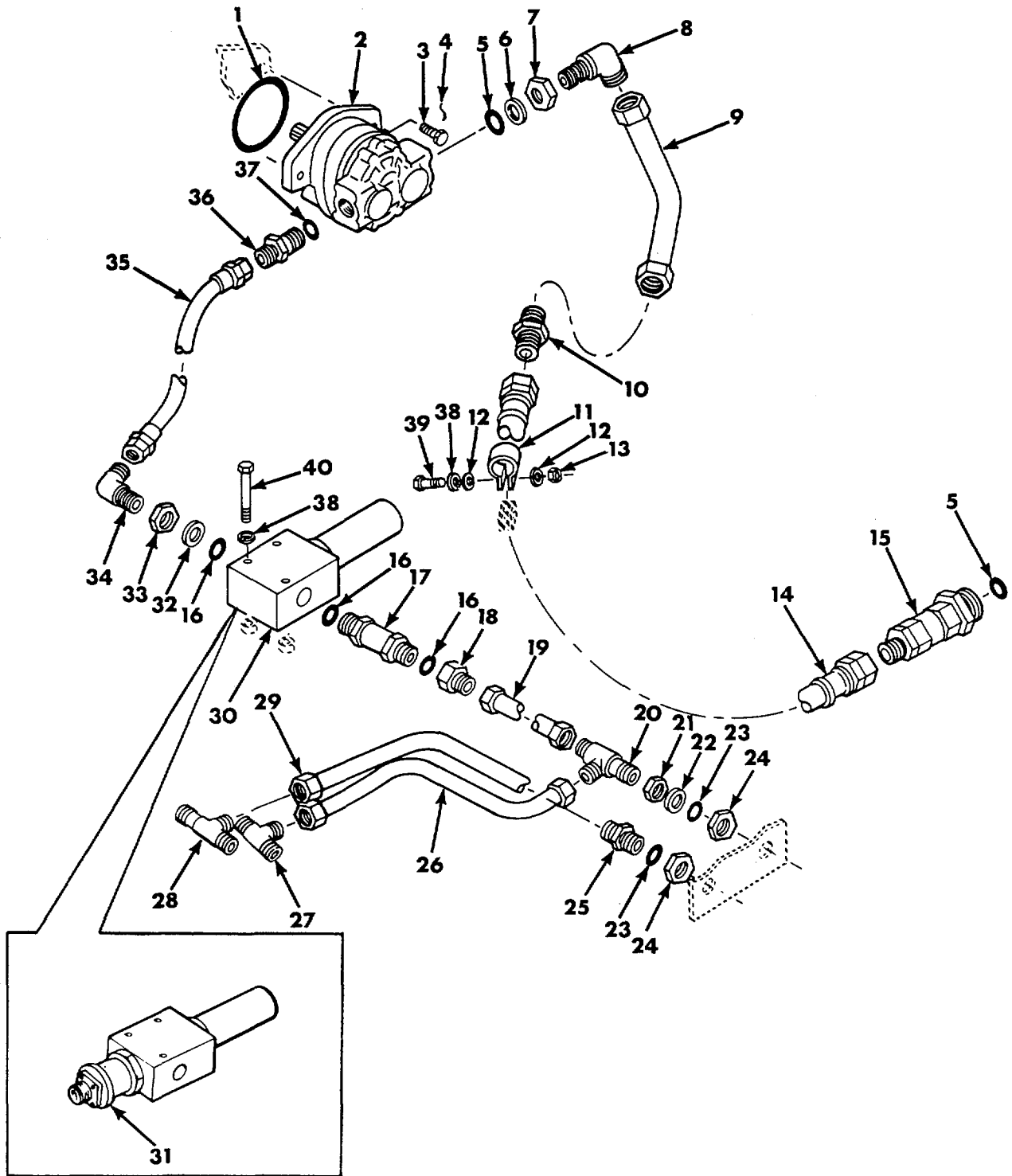

Figure 100. Hydraulic System Components, Lines, and Fittings.

SECTION II

TM 9-2350-304-24P-1

(1) ITEM NO	(2) SMR CODE	(3) CAGEC	(4) PART NUMBER	(5) DESCRIPTION AND USABLE ON CODES (UOC)	(6) QTY
GROUP 0804 FIG. 100 HYDRAULIC SYSTEM COMPONENTS, LINES,AND FITTINGS					
1	PAOZZ	96906	MS29513-242	PACKING,PREFORMED 3.984 D1,4.262 OD.....	1
2	PAOHH	19207 10906747		PUMP,ROTARY SEE FIG. 102 ASSY BKDN.	1
3	PAOZZ	96906	MS18153-113	SCREW,CAP,HEXAGON H 1/2-20UNF-2A X..... 1-1/4 LG	2
4	MOOZZ	96906	MS20995F41	WIRE,NONELECTRICAL MFD FROM 9505- 00-684-4843	V
5	PAOZZ	96906	MS28778-20	PACKING,PREFORMED 1.475 ID11.711	2
6	PAOZZ	96906	MS28777-20	GASKET 1.4840 ID,1.826 OD	1
7	PAOZZ	88044	AN6289-20	NUT,PLAIN,HEXAGON 1-5/8-12UN	1
8	PAOZZ	96906	MS21908-20	ELBOW,TUBE 1-1/4 TUB.....	1
9	PAOZZ	19207	10934493	TUBE ASSEMBLY,METAL PUMP ELBOW TO UNION.	1
10	PAOZZ	96906	MS21902-20	NIPPLE,BOSS 1-1/4 TUBE	1
11	PAOZZ	19207	11617791	CLAMP,HOSE UNION TO COUPLING HOSE.	1
12	PAOZZ	96906	MS27183-10	WASHER,FLAT281 ID,.625 OD,.065..... THK.	2
13	PAOZZ	96906	MS51968-2	NUT,PLAIN,HEXAGON 1/4-28UNF8U.NF	1
14	PAOZZ	19207	10900539	HOSE ASSEM8LY,NONME UNION TO COUPLING	1
15	PAOZZ	96906	MS24334-20	COUPLING ASSEMBLY,Q 1-1/4 TUBE DIA.....	1
16	PAOZZ	96906	MS28778-12	PACKING,PREFORMED 924 ID,.1.156 OD.....	3
17	PAOZZ	96906	MS28890-12	VALVE,CHECK 3/4 TUBE	1
18	PAOZZ	96906	MS21915-12-10	REDUCER,BOSS 1/2 TO 3/4.....	1
19	PAOZZ	19207	10904497	TUBE ASSEMBLY,METAL.....	1
20	PAOZZ	96906	MS21912-10	TEE,TUBE 5/8 TUBE OD	1
21	PAOZZ	88044	AN6289-10	LOCKNUT,TUBE FITTIN 7/8-14UNFmociom	1
22	PAOZZ	96906	MS28777-10	WASHER,FLAT 750 D1,1.012 OD.	1
23	PAOZZ	96906	MS28778-10	PACKING,PREFORMED 755 ID,.949 00.....	2
24	PAOZZ	88044	AN6289-16	LOCKNUT,TUBE FITTIN 1-5/6-12UN.....	2
25	PAOZZ	96906	MS21902-10	NIPPLE,BOSS 5/8 TUBE 00	1
26	PAOZZ	19207	10881994	TUBE ASSEMBLY,METAL PRESSURE LINE.....	1
27	PAOZZ	11328	ER824-100810	TEE,TUBE TO BOSS PRESSURE LINE TUBE.....	1
28	PAOZZ	79470	ER784-8-10-10	TEE,TUBE TO BOSS PRESSURE LINE TUBE.....	1
29	PAOZZ	19207	10904701	TUBE ASSEMBLY,METAL RETURN LINE..... TEE TO UNION	1
30	PAOZZ	18350	AD=3258-12HM5	FILTER,FLUID 3/4 OD,SEE FIG. 101..... ASSY BKDN	1
31	PAOOO	19207	11669421	FILTER,FLUID 3/4 TUBE OD, SEE FIG	1
31	PFOZZ	81348	M8815/3-16	101 ASSY FILTER ELEMENT,FLUI	1
32	PAOZZ	96906	M528777-12	RETAINER,PACKING 932 ID,1.264 OD	1
33	PADZZ	88044	AN6289-12	LOCKNUT,TUBE FITTIN 1-1/16-12UN.....	1
34	PAOZZ	96906	MS21907-12	ELBOW,TUBE 3/4 TUBE OD	1
35	PAOZZ	96906	MS28762-12-0244	HOSE ASSEMBLY,NONME PUMP TO FILTER.....	1
36	PAOZZ	96906	MS21916-16-12	REDUCER,BOSS 3/4 TO 1	1
37	PAOZZ	96906	MS28778-16	PACKING,PREFORMED 1.171 IO,1.403 00.....	1
38	PAOZZ	96906	M535338-44	WASHER,LOCK 1/4 NOM SIZE	4

SECTION II

TM 9-2350-304-24P-1

(1) ITEM NO	(2) SMR CODE	(3) CAGEC	(4) PART NUMBER	(5) DESCRIPTION AND USABLE ON CODES (UOC)	(6) QTY
39	PAOZZ	96906	MS90727-14	SCREW,CAP,HEXAGON H 1/4-28UNF-2A X..... 2.000GRADE 8.....	1
40	PFFZZ	96906	MS90727-19	SCREW,CAP,HEXAGON H 1/4-28UNF-2A X..... 3.250,GRADE 8.....	3

END OF FIGURE

100-2

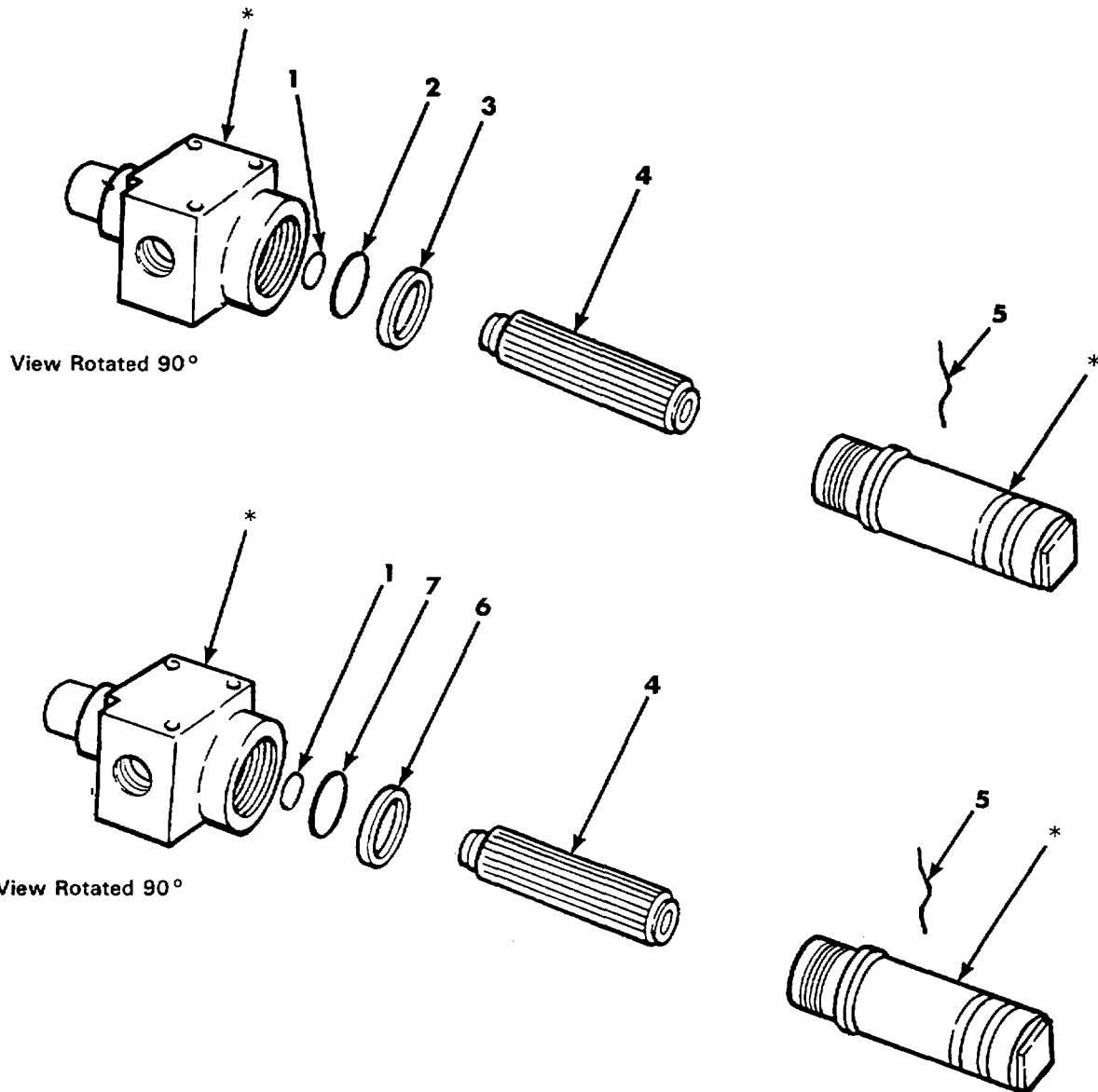

*** No Further Disassembly Authorized.**

Figure 101. Fluid Filter.

SECTION II

TM 9-2350-304-24P-1

(1) ITEM NO	(2) SMR CODE	(3) CAGEC	(4) PART NUMBER	(5) DESCRIPTION AND USABLE ON CODES (UOC)	(6) QTY
-------------------	--------------------	--------------	-----------------------	--	------------

GROUP 0804
FIG. 101 FLUID FILTER

1	KFOZZ	96906	MS28775-028	PACKING,PREFORMED PART OF KIT P/N 57048810	1
2	KFOZZ	96906	MS28775-228	PACKING,PREFORMED PART OF KIT P/N 5704881	1
3	KFOZZ	96906	MS28774-228	RETAINER,PACKING PART OF KIT P/N..... 5704881	1
4	KFOZZ	19207	M8815/3-16	ELEMENT,FILTER PART OF KIT P/N 5704881	1
5	KFOZZ	00624	900010-32C	LOCKWIRE PART OF KIT P/N 5704881	1
6	KFOZZ	96906	MS28774-138	RETAINER,PACKING PART OF KIT P/N..... 5704881	1
7	KFOZZ	96906	MS28775-138	PACKING,PREFORMED PART OF KIT P/N..... 5704881	1

END OF FIGURE

101-1

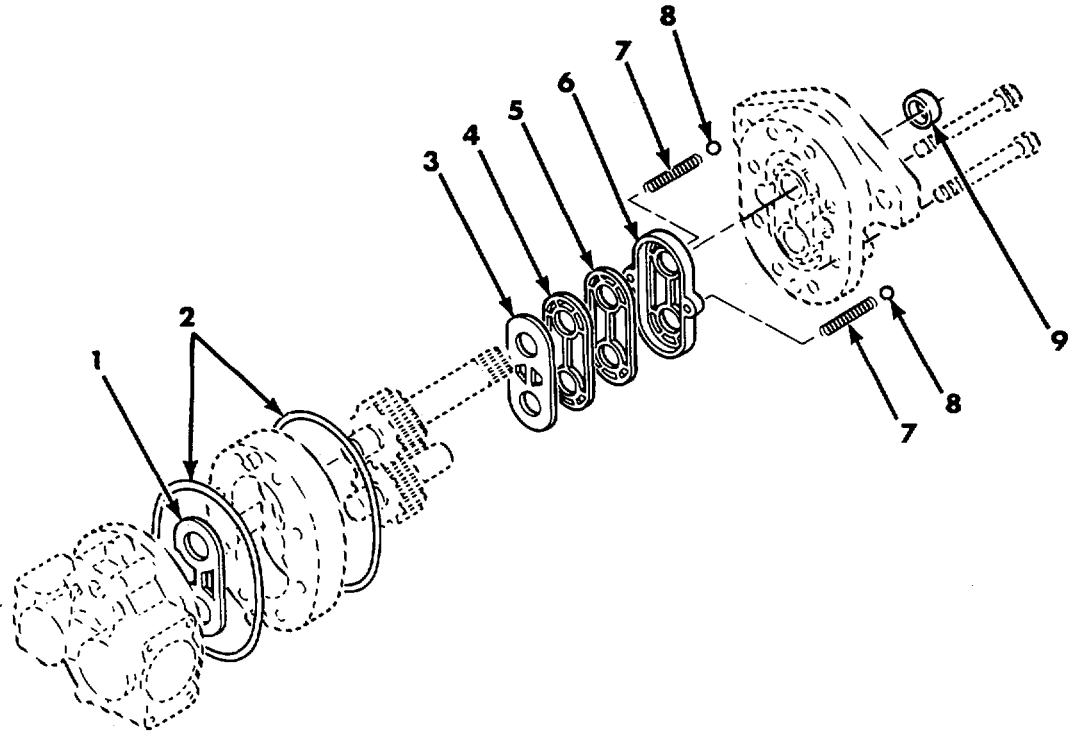

Figure 102. Rotary Pump 10906747.

SECTION II

TM 9-2350-304-24P-1

(1)	(2)	(3)	(4)	(5)	(6)
ITEM NO	SMR CODE	CAGEC	PART NUMBER	DESCRIPTION AND USABLE ON CODES (UOC)	QTY

GROUP 0804

FIG. 102 ROTARY PUMP 10906747

1	KFFZZ	27007	24500-643	PLATE,THRUST PART OF KIT P/N 5704448.....	1
2	KFFZZ	27007	16015-59-90	PACKING,PREFORMED PART OF KIT P/N 5704448	2
3	KFFZZ	27007	24500-647	DIAPHRAGM PART OF KIT P/N 5704448.....	1
4	KFFZZ	27007	24500-644	GASKET PART OF KIT P/N 5704448.....	1
5	KFFZZ	27007	24500-636	GASKET PART OF KIT P/N 5704448.....	1
6	KFFZZ	27007	24500-637	SEAL,PLAIN PART OF KIT P/N 5704448.....	1
7	KFFZZ	27007	157471-28	SPRING PART OF KIT P/N 5704448.....	2
8	KFFZZ	71379	16006-13	BALL,BEARING PART OF KIT P/N 5704448.....	2
9	KFFZZ	27007	21070-85	SEAL,PLAIN ENCASED PART OF KIT P/N..... 5704448	1

END OF FIGURE

102-1

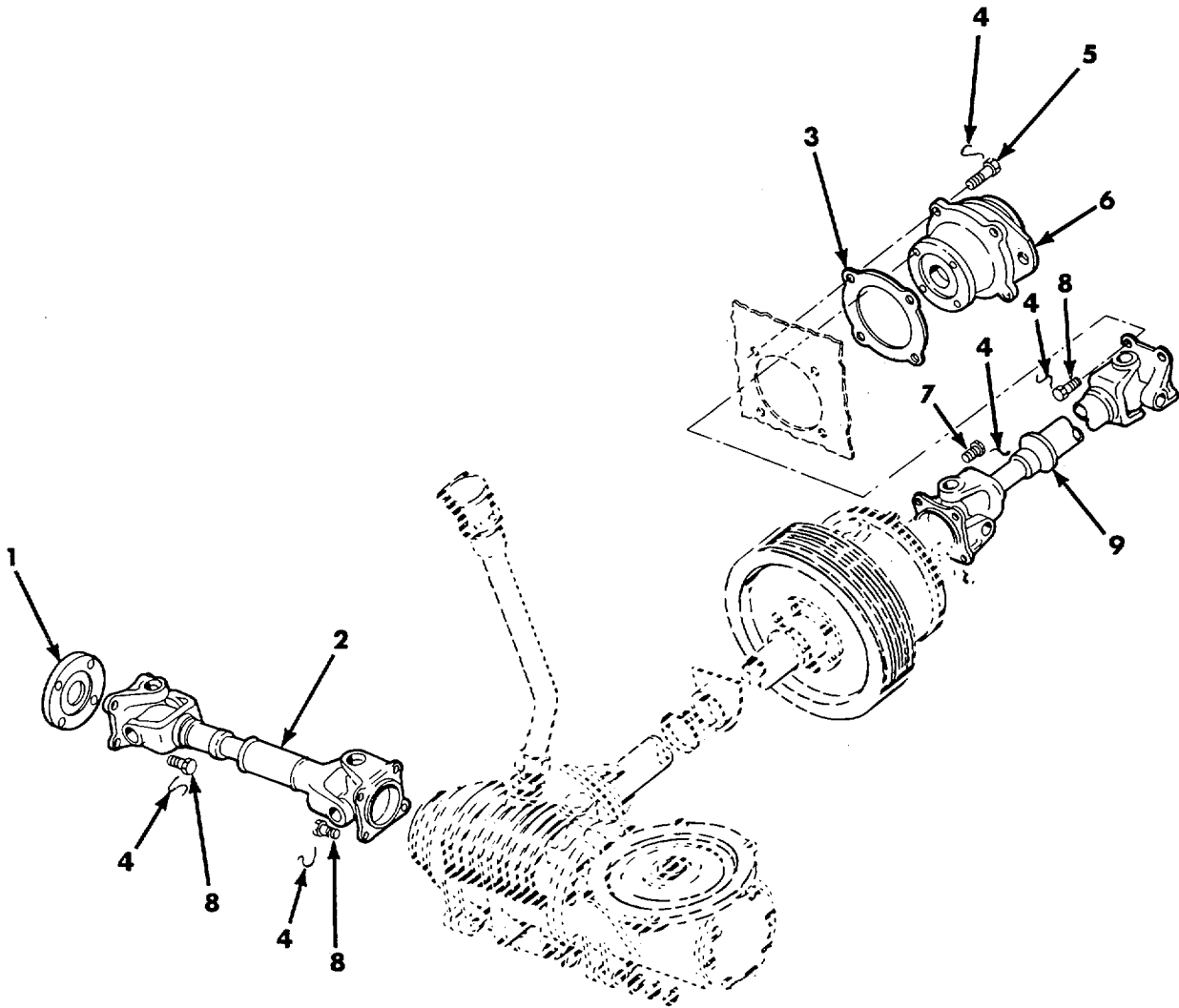

Figure 103. Auxiliary Drive Shafts, Universal Joints, and Related Parts.

SECTION II

TM 9-2350-304-24P-1

(1) ITEM NO	(2) SMR CODE	(3) CAGEC	(4) PART NUMBER	(5) DESCRIPTION AND USABLE ON CODES (UOC)	(6) QTY
GROUP 0900					
FIG. 103 AUXILIARY DRIVE SHAFTS, UNIVERSAL JOINTS, AND RELATED PARTS					
1	PAOZZ	19207	10902002	GEAR, INTERNAL P.T.O TO PROPELLAR SHAFT COUPLING	1
2	PAOZZ	19207	10910330	PROPELLER SHAFT WIT TO.....	1
3	PAOZZ	19207	10901999	GASKET BEARING UNIT	1
4	MOOZZ	96906	MS20995F41	WIRE, NONELECTRICAL NFO FROM 9505- 00-684-4843	V
5	PAOZZ	96906	MS18153-113	SCREW, CAP, HEXAGON H 1/2-20UNF-2A X..... 1.250	4
6	PAOFF	19207	10902580	BEARING UNIT, BALL AUXILIARY DRIVE LINE CARRIER, SEE FIG. 104 ASSY BKDN.....	1
7	PAOZZ	96906	MS35764-1047	BOLT, SELF-LOCKING HEX HD, 7/16-20 X.....	4
8	PAOZZ	96906	MS18153-85	SCREW, CAP, HEXAGON H HEX HD, 7/16- 20UNF X *875	12
9	PAOZZ	19207	10921732	PROPELLER SHAFT WIT MAG CLUTCH TO..... LINE BEARING UNIT	1

END OF FIGURE

103-1

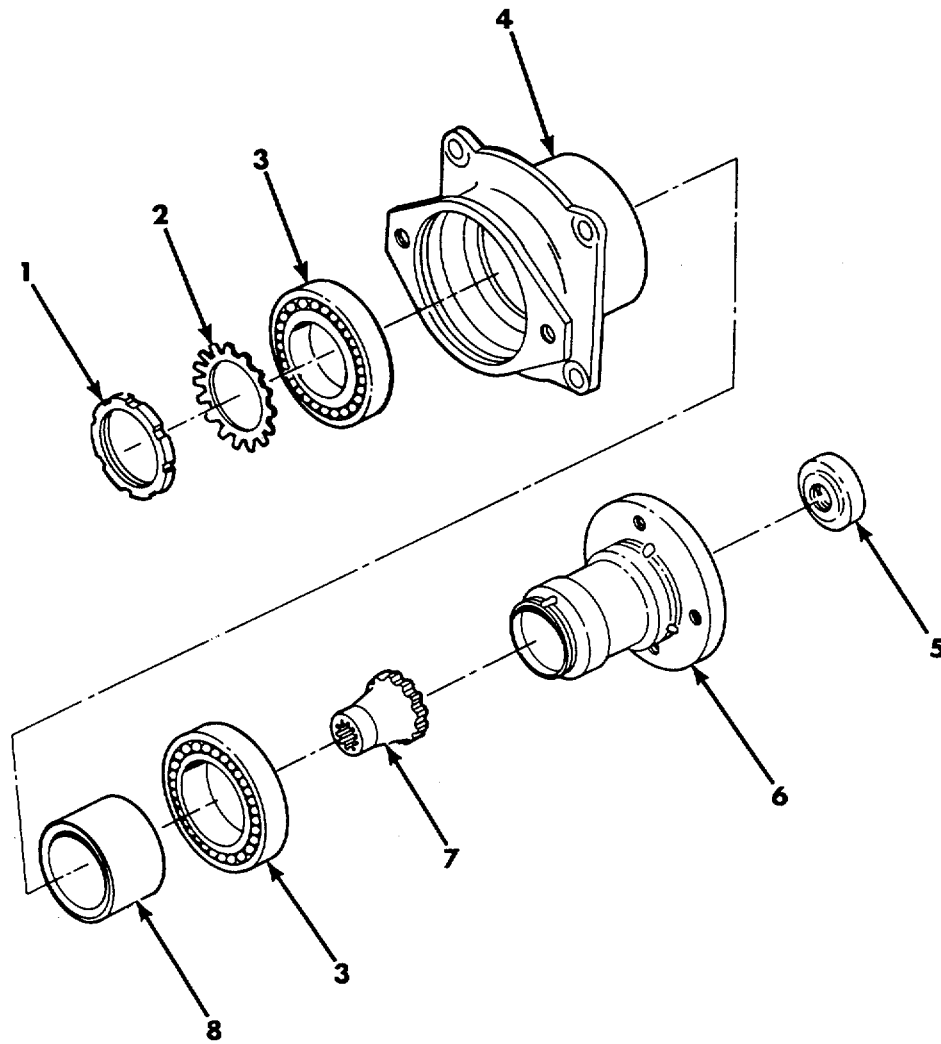

Figure 104. Auxiliary Drive Line Carrier Ball Bearing Unit 10902580.

SECTION II

TM 9-2350-304-24P-1

(1) ITEM NO	(2) SMR CODE	(3) CAGEC	(4) PART NUMBER	(5) DESCRIPTION AND USABLE ON CODES (UOC)	(6) QTY
----------------	-----------------	--------------	--------------------	--	------------

GROUP 0900
 FIG. 104 AUXILIARY DRIVE LINE CARRIER
 BALL BEARING UNIT 10902580

1	PAFZZ	96906	MS172249	NUT,PLAIN,GROUND.....	1
2	PAFZZ	96906	MS172214	WASHER,KEY	1
3	PAFZZ	21450	713592	BEARING,BALL,ANNULA	2
4	PBFZZ	19207	10902581	HOUSING,BEARING UNI.....	1
5	PFFZZ	19207	11642772	NUT,SLEEVE	1
6	PAFZZ	19207	10902582	FLANGE,COMPANON,UN	1
7	PAFZZ	19207	10902579	COUPLING,SHAFT,RIGI.....	1
8	PBFZZ	19207	10902578	BUSHING,SLEEVE	1

END OF FIGURE

104-1

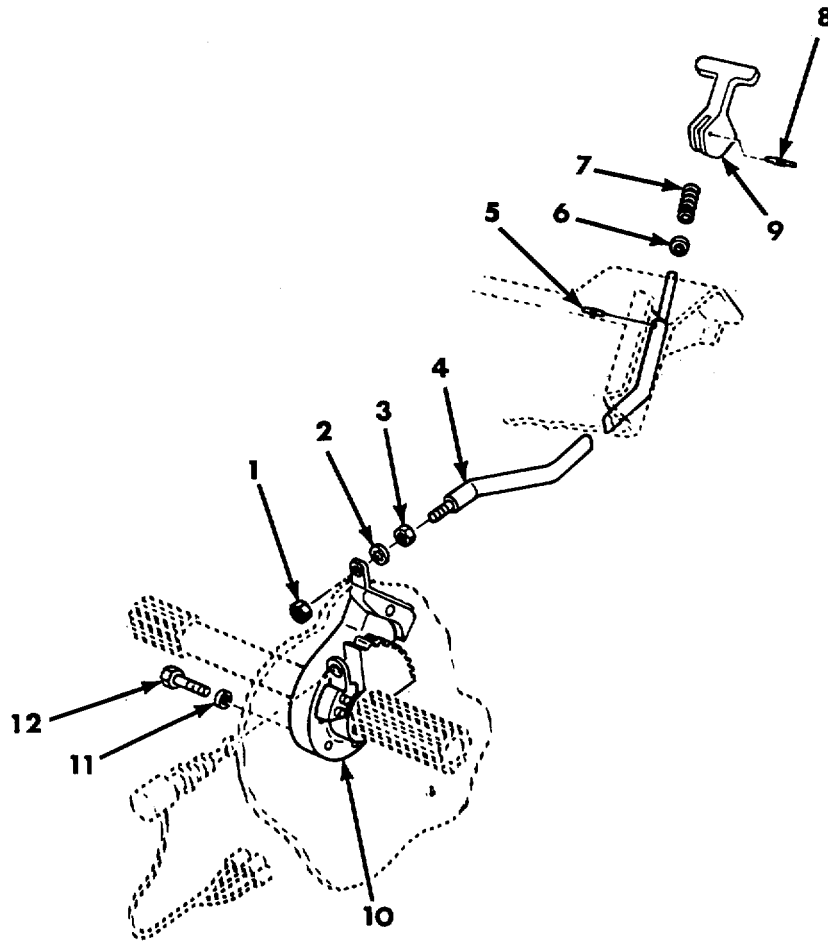

Figure 105. Parking Brake Control and Linkage.

SECTION II

TM 9-2350-304-24P-1

(1) ITEM NO	(2) SMR CODE	(3) CAGEC	(4) PART NUMBER	(5) DESCRIPTION AND USABLE ON CODES (UOC)	(6) QTY
GROUP 1201 FIG. 105 PARKING BRAKE CONTROL AND LINKAGE					
1	PAOZZ	96906	MS21042-3	NUT,SELF-LOCKING,EX .190-32UNJ.....	1
2	PAOZZ	96906	MS35338-43	WASHER,LOCK NO.10 NOM SIZE.....	1
3	PAOZZ	96906	M535650-302	NUT,PLAIN,HEXAGON NO.10-32UNF.....	1
				UOC:U67,U68	
4	PAOZZ	19207	12254042	ROD,SHOULDER,PARKIN.....	1
				UOC: U67,U68	
5	PAOZZ	96906	MS35677-12	PIN,GROOVED,HEADLES 3/32 X .625.....	1
				UOC:U67tU68	
6	PAOZZ	96906	MS27183-14	WASHER,FLAT 406 ID,.812 ODO.065.....	1
				UOC: U67,U68	
7	PAOZZ	19207	12254039	SPRING,HELICAL,COMP PARKING BRAKE.....	1
				UOC: U67,U68	
8	PAOZZ	96906	MS16562-25	PIN,SPRING	1
9	PAOZZ	19207	12254043	HANDLE,BRAKE MECHANICAL.....	1
				UOC: U67,U68	
10	PAOOO	19207	12254047	BRAKE ASSEMBLY,PARK SEE FIG. 106.....	1
				ASSY BKDN	
				UOC:U67IU68	
11	PAOZZ	96906	MS35338-45	WASHER,LOCK 5/16 NOM SIZE	4
12	PAOZZ	80204	B1821BHO31C125N	BOLT,MACHINE 5/16UNC-2A X 1.250,.....	4
				GRADE 8	

END OF FIGURE

105-1

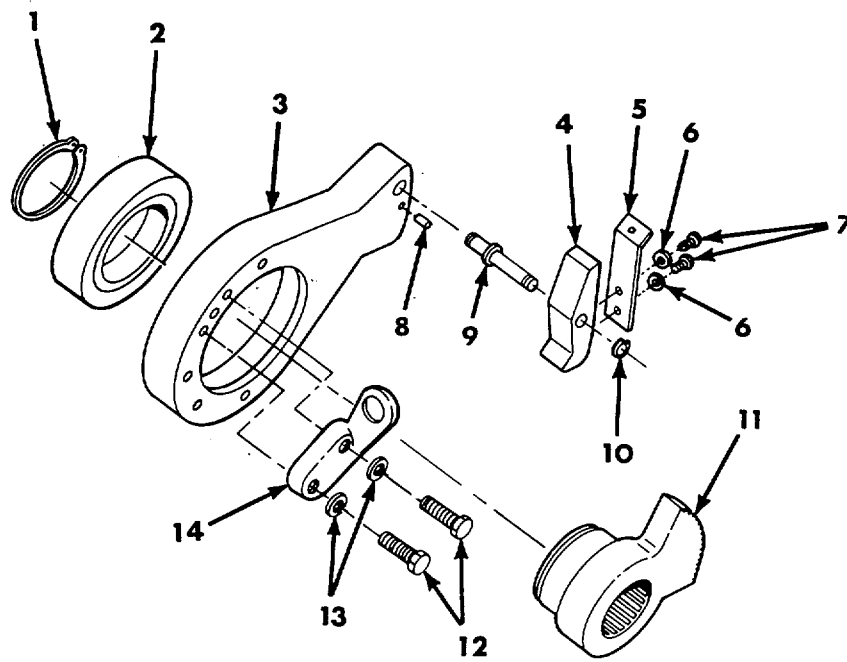

Figure 106. Parking Brake Assembly 12254047.

(1) ITEM NO	(2) SMR CODE	(3) CAGEC	(4) PART NUMBER	(5) DESCRIPTION AND USABLE ON CODES (UOC)	(6) QTY
GROUP 1201 FIG. 106 PARKING BRAKE ASSEMBLY 12254047					
1	PAOZZ	96906	SS16624-1237	RING,RETAINING 2.197 ID.....	1
2	PAOZZ	21450	700166	BEARING ,BALL,ANNULA.	1
3	PFOZZ	19207	12253972	SUPPORTIBRAKE.....	1
4	PAOZZ	19207	12253968	PAWL.....	1
5	PAOZZ	19207	12253970	SPRING.LEAF	1
6	PAOZZ	96906	MS27183-42	WASHER,FLAT i219 ID,.500 OD,.049.....	2
7	PAOZZ	96906	MS35207-261	THK SCREW,MACHINE NO.10-32UNF-2A X .375.....	2
8	PFOZZ	96906	MS9047-114	PIN,SPRING	1
9	PAOZZ	19207	12253971	PIN,BRAKE SUPPORT	1
10	PADZZ	96906	MS16624-1050	RING.R.TAININ.....	1
11	PAOZZ	19207	12254045	RATCHET,BRACKET.....	1
12	PAOZZ	96906	MS90726-34	BOLT,MACHINE 5/16-24UNF-2A X 1.000,	2
				GRADE	5
13	PAOZZ	96906	MS35338-45	WASHER,LOCK 5/16 NOM SIZE	2
14	PAOZZ	19207	10902226	BRACKET, MOUNTING	1

END OF FIGURE

106-1

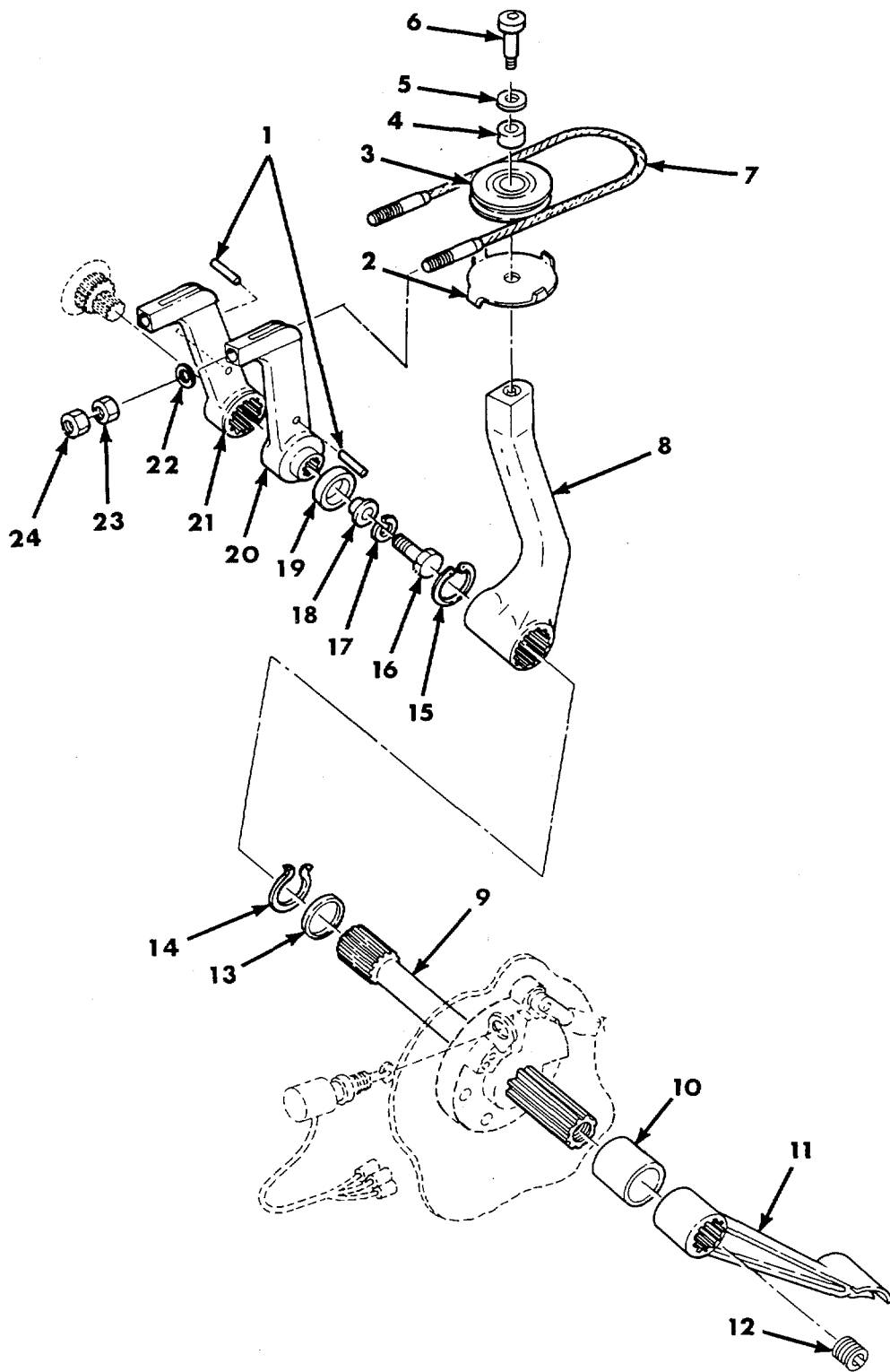

Figure 107. Mechanical Brake Control and Linkage.

(1) ITEM NO	(2) SMR CODE	(3) CAGEC	(4) PART NUMBER	(5) DESCRIPTION AND USABLE ON CODES (UOC)	(6) QTY
GROUP 1206 FIG. 107 MECHANICAL BRAKE CONTROL AND LINKAGE					
1	PAOZZ	96906	MS16562-50	PIN,SPRING .188 DIA X 1.00 SLOTTED.....	2
2	PAOZZ	19207	11592790	CLIP ASSEMBLYTBRAKE BRAKE PULLEY	1
3	PAOZZ	19207	10902541	PULLEY,GROOVE BRAKE CONTROL PEDAL.....	1
4	PAOZZ	19207	10902556	BEARING,SLEEVE BRAKE PULLEY	1
5	PAOZZ	96906	MS27183-18	WASHER,FLAT .531 ID,1.062 OD,-095	1
6	PAOZZ	96906	MS51975-30	THK SCREW,SHOULDER .500-.375-16UNC-3A.....	1
7	PAOZZ	19207	10934582	X 1.25* CABLE,BRAKE CONTROL	1
8	PAOZZ	19207	12254044	LEVER,MANUAL CONTRO.....	1
9	PAOZZ	19207	122539T5	UOC: U67,U68 SHAFT,STRAIGHT CONTROL.	1
10	PADZZ	19207		UOC: U67,U68 12254177 COUPLING,TUBE BRAKE SHAFT	1
11	PAOZZ	19207	12254046	PEDAL,BRAKE BRAKE CONTROLS	1
12	PAOZZ	81348	ACABUE	UOC:U67,U68 PLUG,PIPE 3/4-14NPTF	1
13	PAOZZ	19207	10902557	SPACER,RING FLAT,1.562 ID,2.0 OD,.....	1
14	PAOZZ	96906	MS16624-1150	.120 THK RING,RETAINING.....	1
15	PAOZZ	96906	MS16625-1137	RING,RETAINING 1.526 OD.....	1
16	PAOZZ	96906	MS90726-34	BOLT,MACHINE 5/16-24UNF-2A X 1.000,	1
17	PAOZZ	96906	MS35338-45	GRADE	5
18	PAOZZ	19207	10934735	WASHER,LOCK 5/6 NOM SIZE,BRAKE	1
19	PAOZZ	19207	10902558	LEVER TO TRANSMISSIONWASHER,SHOULDERED FOOT BRAKE LEVER.	1
20	PAOZZ	19207	10934826	BUSHING FOOT BRAKE LEVER.....	1
21	PAOZZ	19207	10934825	LEVERVREMOTE CONTRO.....	1
22	PAOZZ	96906	MS27183-10	LEVER,REMOTE CONTRO	1
23	PAOZZ	96906	MS51972-1	WASHER,FLAT .281 ID,.625 OD,.065.....	2
24	PAOZZ	96906	MS21045C4	NUT,PLAIN,HEXAGON HEX 1/4-28UNF	2
				NUT,SELF-LOCKING,HE HEX 1/4-28*.mc.....	2

END OF FIGURE

107-1

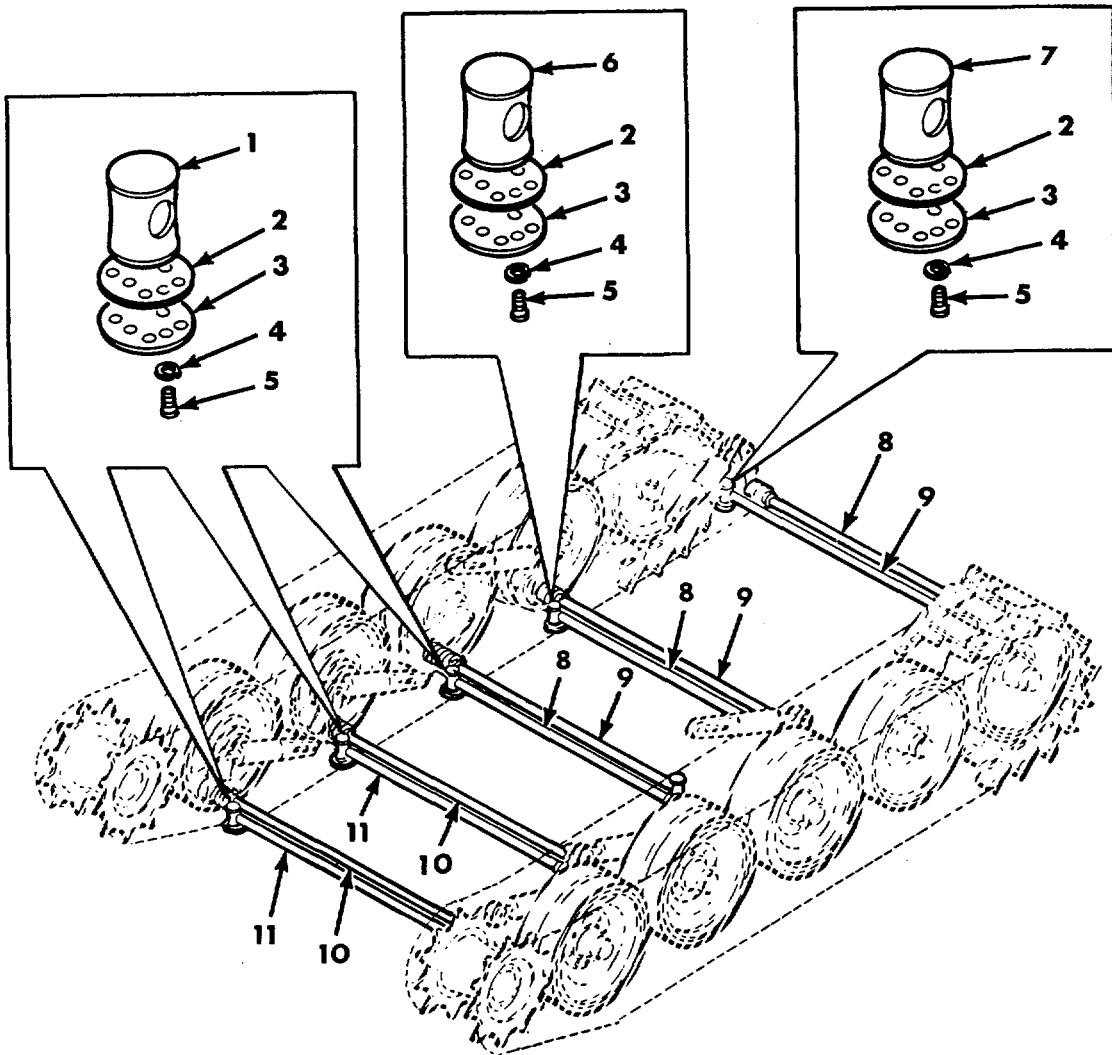

Figure 108. Torsion Bars and Sockets.

(1) ITEM NO	(2) SMR CODE	(3) CAGEC	(4) PART NUMBER	(5) DESCRIPTION AND USABLE ON CODES (UOC)	(6) QTY
GROUP 1301 FIG. 108 TORSION BARS AND SOCKETS					
1	PAOZZ	19207	10891608	SOCKET,8AR,TORSION FRONT/	6
				INTERMEDIATE TORSION BAR	
2	PAOZZ	19207	10891626	GASKET TORSION BAR SOCKET RETAINER.	10
3	PAOZZ	19207	6293107	RETAINER,ANCHOR,IDL BAR SOCKET	10
4	PAOZZ	96906	MS35338-46	WASHER,LOCK 3/8 NOM SIZE	60
5	PAOZZ	96906	MS90727-58	SCREW,CAP,HEXAGON H 3/8-24UNF-2A X.....	60
				.750,GRADE 8	
6	PAOZZ	19207	10891610	SOCKET,BAR,TORSION, IDLER WHEEL	2
				TORSION BAR ANCHOR	
7	PAOZZ	19207	10891609	SOCKETITORSION SPRI LEFT IDLER	2
				WHEEL TORSION BAR ANCHOR	
8	PAOZZ	19207	7528983	TORSION BAR,SUSPENS ROAD WHEEL (1).....	3
9	PAOZZ	19207	7528981	TORSION BAR,SUSPENS LEFT ROADWHEEL.....	3
				(1),REAR ROADWHEEL (1),INTERMEDIATE	
				ROAD WHEEL (1).....	
10	PAOZZ	19207	7528974	TORSION BAR,SUSPENS RIGHT FRONT.....	2
				ROADWHEEL..	
11	PAOZZ	19207	7528976	TORSION BAR,SUSPENS LEFT FRONT	2
				ROADWHEEL	

END OF FIGURE

108-1

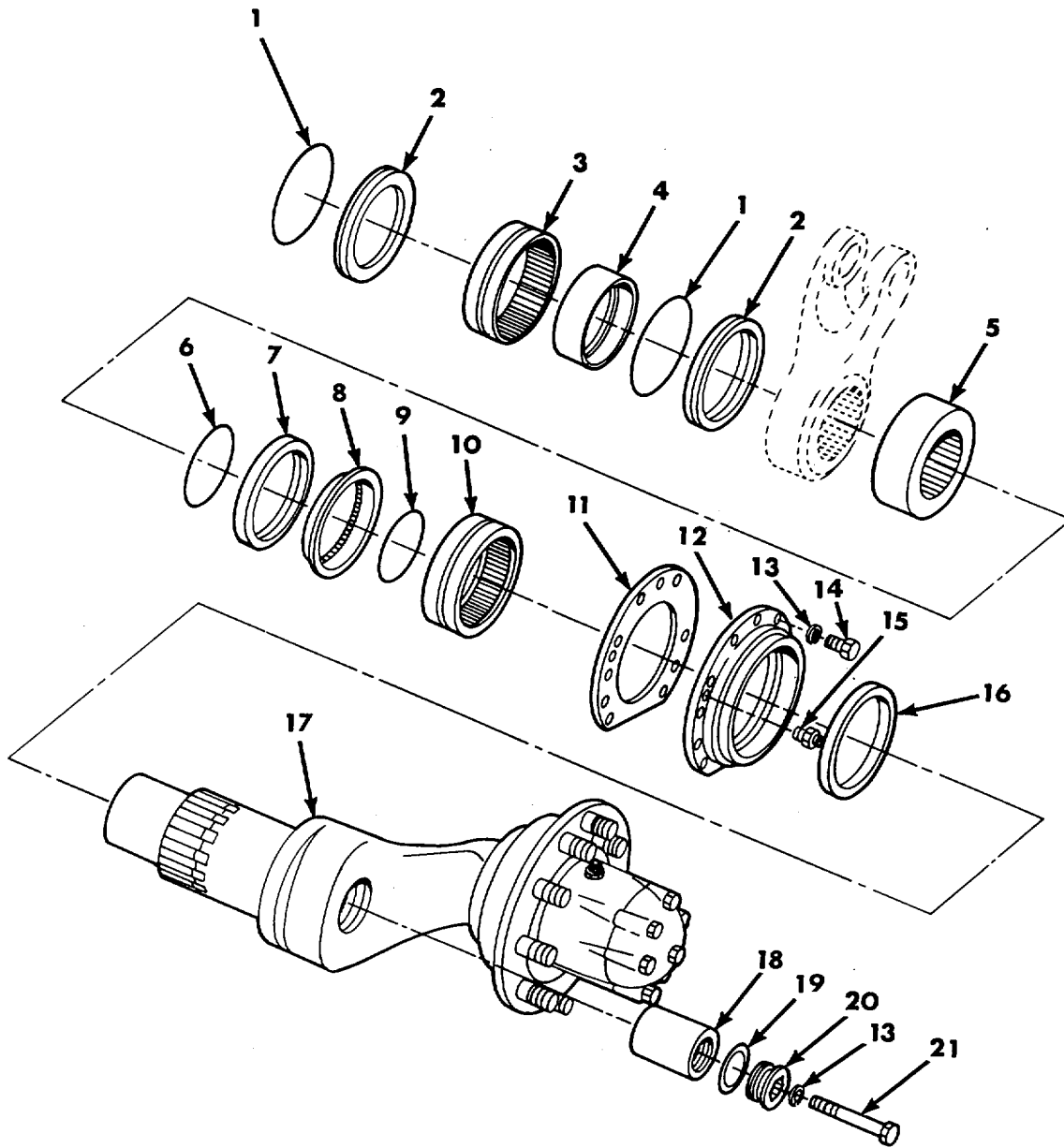

Figure 109. Roadwheel Arm and Hub Assembly and Attaching Parts.

(1) ITEM NO	(2) SMR CODE	(3) CAGEC	(4) PART NUMBER	(5) DESCRIPTION AND USABLE ON CODES (UOC)	(6) QTY
GROUP 1301 FIG. 109 ROADWHEEL ARM AND HUB ASSEMBLY AND ATTACHING PARTS					
1	PAOZZ	96906	MS29513-256	PACKING,PREFORMED 5.734 ID,6.012 OD	16
2	PAOZZ	19207	10891670	SEAL AND RETAINER A ASSEMBLY,..... ROADWHEEL ARM	16
3	PAOZZ	19200	8461416	BEARING,ROLLER,NEED	8
4	PAOZZ	19207	10891694	RING&BEARING,INNER ARM AND HUB	8
5	PAOZZ	19207	10956661	SPACERISLEEVE CONNECTING ARM	2
(MIDDLE ARM AND HUB ONLY).					
6	PAOZZ	19207	7748798	RING,RETAINING 4.28 ID X 4.78 OD	8
7	PAOZZ	19207	7748734	SEAL,PLAIN ENCASED SPRING LOADED,..... 5.00 ID X 6.00 OD	8
8	PAOZZ	19207	10891674	RETAINER,OIL SEAL ROADWHEEL ARM..... BEARING	8
9	PAOZZ	96906	MS28775-246	PACKING,PREFORMED 4.484 ID,4.762 00	8
10	PAOZZ	21450	708265	BEARING,ROLLER,NEED WHEEL SUPPORT..... TO ARM,OUTER	8
11	PAOZZ	19207	10891690	GASKET WHEEL SUPPORT TO SEAL..... RETAINER ARM	8
12	PAOZZ	19207	10891691	RETAINER,ARM,ROAD	8
13	PAOZZ	96906	MS35338-48	WASHER,LOCK 1/2 NOM SIZE	56
14	PAOZZ	96906	MS90727-111	SCREWT&CAP,HEXAGON H 1/2-20UNF-2A X..... 1.250 GRADE 8	48
15	PAOZZ	96906	MS15003-2	FITTING,LUBRICATION STR 1/8NPTF,3/	16
4 BASE8					
16	PAOZZ	19207	7748733	SEAL,PLAIN ENCASED PLAIN,5.75 ID X	8
6.63 OD X .62 THK					
17	PFOHD	19207	10891653	ARM ASSEMBLY,PIVOT, ROADWHEEL,SEE..... FIG. 110 ASSY BKDN	8
18	PAOZZ	19207	10891624	SPACERISLEEVE ROADWHEEL ARMM	8
19	PAOZZ	19207	10891625	GASKET ROADWHEEL ARM PLUG	8
20	PAOZZ	19207	10891572	PLUG,MACHINE THREAD ROADWHEEL ARM.	8
21	PAOZZ	96906	MS90726-124	SCREW,CAP&HEXAGON H1/2-ZOUNF-2A X 4.250,GRADE 5	8

END OF FIGURE

109-1

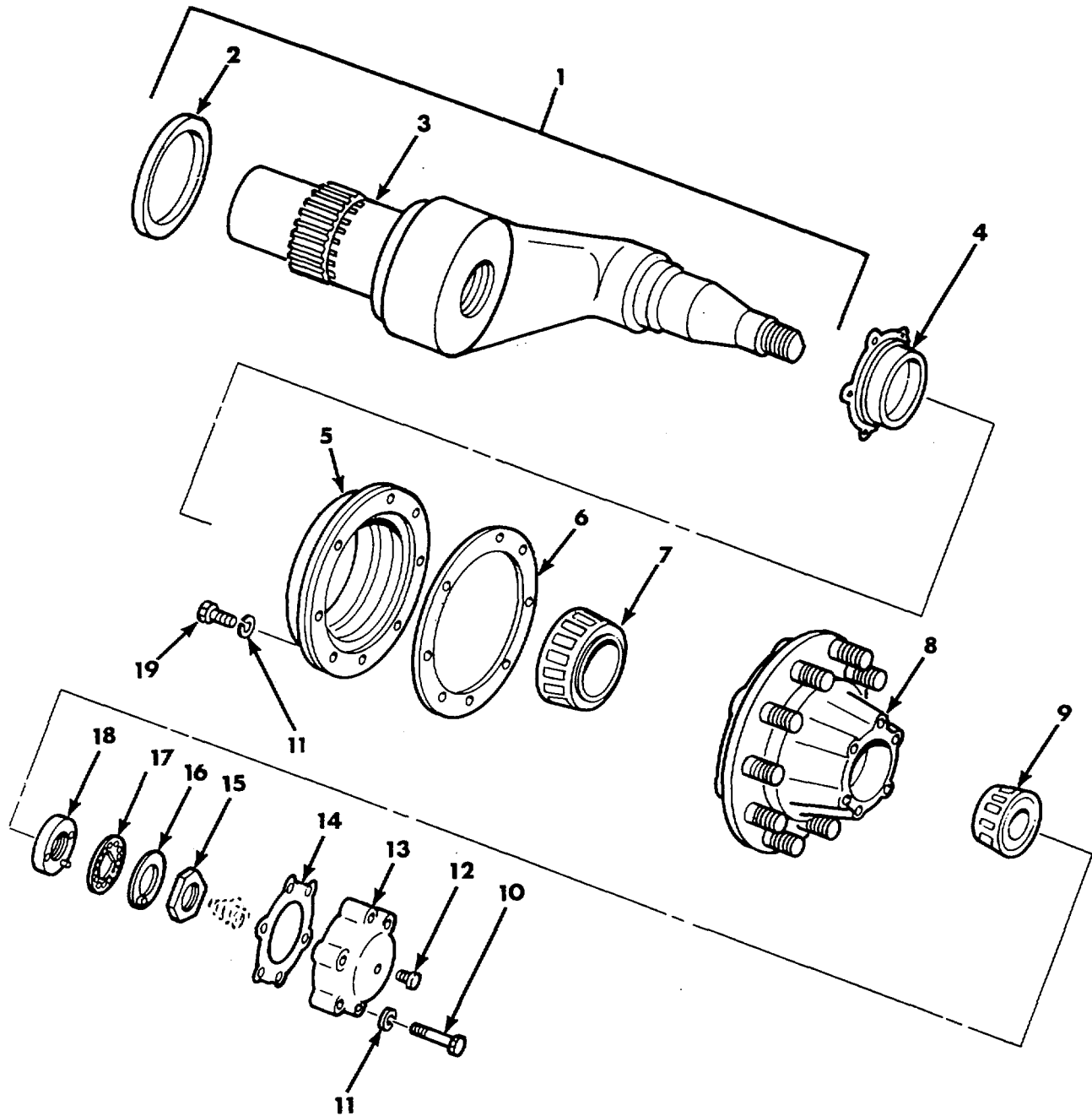

Figure 110. Roadwheel Pivot Arm Assembly 10891653.

(1) ITEM NO	(2) SMR CODE	(3) CAGEC	(4) PART NUMBER	(5) DESCRIPTION AND USABLE ON CODES (UOC)	(6) QTY
GROUP 1301 FIG. 110 ROADWHEEL PIVOT ARM ASSEMBLY 10891653					
1	PAOHD	19207	10891947	ARM6GUARD,ASSEMBLY PART OF KIT P/N..... 5702988	1
2	PAOZZ	19207	10891627	DEFLECTOR,DIRT AND PART OF KIT P/N 57902988	1
3	KFOZZ	19207	10891599	ARM PART OF KIT P/N 5702988.....	1
4	PAOZZ	19207	7379071	SPACER,SLEEVE ARM AND HUB,INNER	1
5	PFOZZ	19207	7364672	SEAL ASY HUB	1
6	PAOZZ	19207	7364673	GASKET SEAL ASSEMBLY TO HUB	1
7	PAOZZ	60038	749A742	BEARING,ROLLER,TAPE.....	1
8	PAOOO	19207	11631593	HUB, SUSPENSION, RO SEE FIG. 111	1
9	PAOZZ	21450	705519	ASY BKDN CONE AND ROLLERS,TA HUB OUTER.....	1
10	PAOZZ	96906	M590725-67	BEARING SCREW,CAP,HEXAGON H 3/8-16UNC-2A X	6
11	PAOZZ	96906	M535338-46	2.250,GRADE 5 WASHER,LOCK 3/8 NOM SIZE,ARM AND.....	14
12	PAOZZ	21450	444618	HUB ASSEMBLY PLUG,PIPE 1/4-18NPTF	1
13	PAOZZ	19207	10891620	COVER,ACCESS.....	1
14	PAOZZ	19207	7364255	GASKET HUB CAP.....	10
15	PAOZZ	19207	5146158	NUT,PLAIN,HEXAGON PLAIN,1-3/4-12UN-.....	1
16	PAOZZ	19207	5146157	38 LOCK BEARING NUT HUB AND BEARING.....	1
17	PAOZZ	19207	5146162	TO ARM WASHER,FLAT HUB AND BEARING TO ARM	1
18	PAOZZ	19207	5380812-1	NUT,PLAIN,ROUND HUB AND BEARING TO	1
19	PAOZZ	80204	B1821BH038C150N	ARM PART OF KIT P/N 5702 988 SCREW,CAP,HEXAGON H 3/8-16UNC-2A X	8
				1.500,GRADE 8	

END OF FIGURE

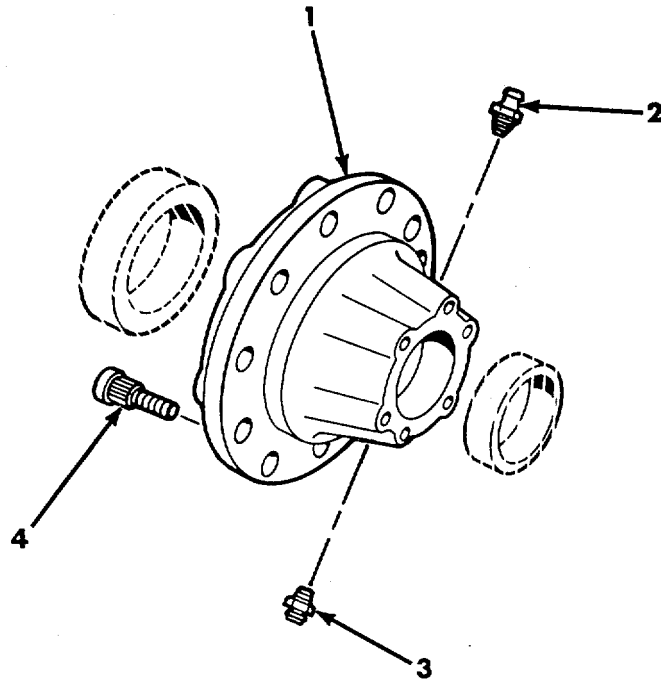

Figure 111. Roadwheel Suspension Hub 11631593.

(1) ITEM NO	(2) SMR CODE	(3) CAGEC	(4) PART NUMBER	(5) DESCRIPTION AND USABLE ON CODES (UOC)	(6) QTY
GROUP 1301 FIG. 111 ROADWHEEL SUSPENSION HUB 11631593					
1	XAOZZ	19207	11631592	HUB, (ORDER PN 11631593)	1
2	PAOZZ	96906	MS15003-1	FITTING,LUBRICATION	1
3	PFOZZ	96906	MS3567T-3	VALVE,SAFETY RELI EF	1
4	PAOZZ	19207	11631591	BOLT,RIBBED SHOULDE 0.750-25UNF-2A	10
				X 3.000	

END OF FIGURE

111-1

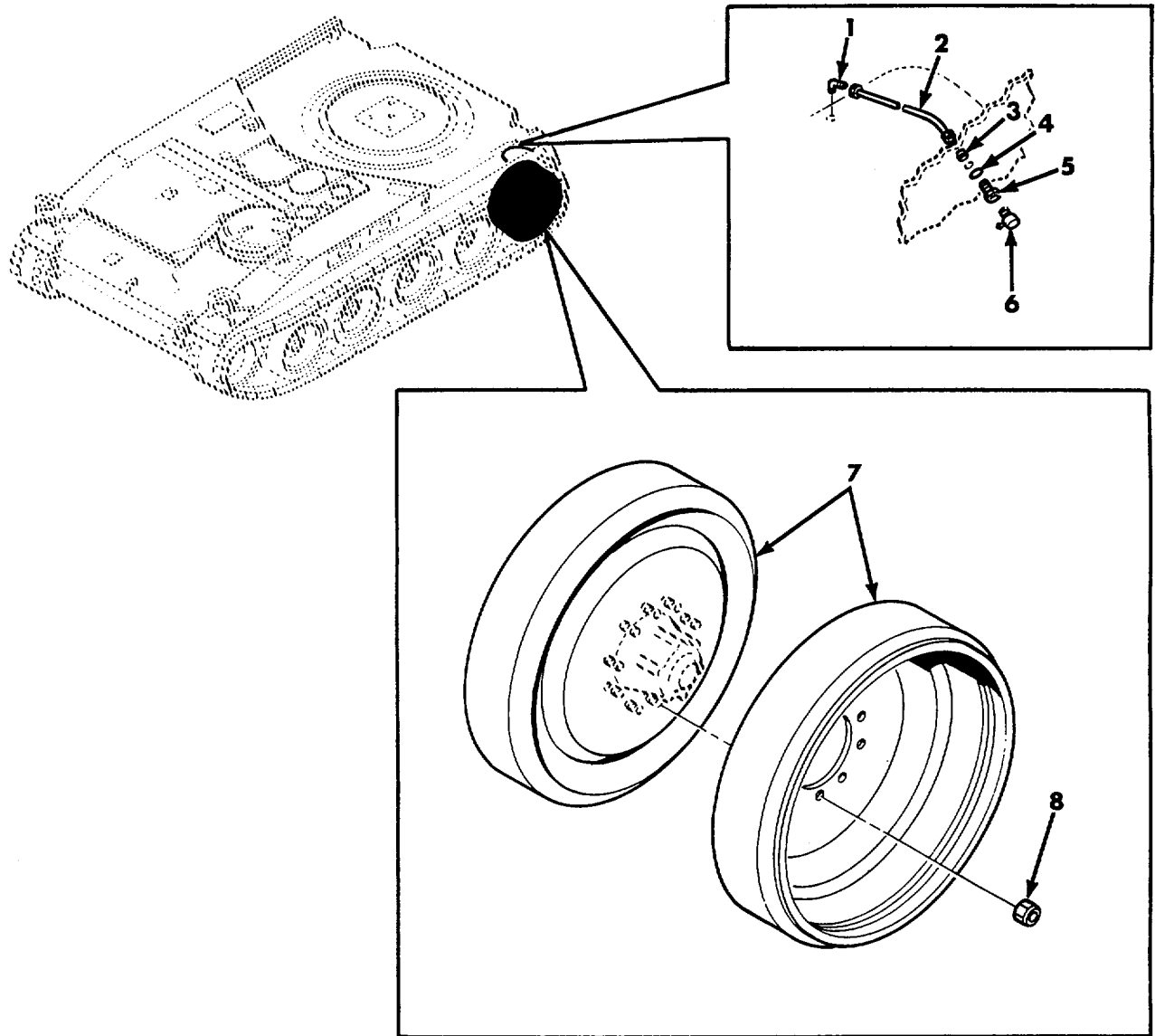

Figure 112. Idler Wheel, Roadwheel Wheel, and Left Lubrication Tube.

(1) ITEM NO	(2) SMR CODE	(3) CAGEC	(4) PART NUMBER	(5) DESCRIPTION AND USABLE ON CODES (UOC)	(6) QTY
GROUP 1303 FIG. 112 IDLER WHEEL ROADWHEEL WHEEL AND LEFT LUBRICATION TUBE					
1	PAOZZ	96906	MS51815-3	ELBOW,PIPE TO TUBE 90 DEG 1/8NPTF PIPE TO 1/4 TUBE	1
2	PAOZZ	19207	11631402	TUBE,BENT,METALLIC ASSEMBLY,IDLER..... WHEEL LUBRICATION	1
3	PAOZZ	88044	AN6289-4	LOCKNUT,TUBE FITTIN 7/16-20UNF.....	1
4	PAOZZ	96906	MS28778-4	PACKING,PREFORMED .351 ID,.495 OD	1
5	PAQZZ	19207	11592880	ADAPTER,STRAIGHT,PI IDLER WHEEL LUBRICATION TUBE	1
6	PAOZZ	96906	MS15003-6	FITTING,LUBRICATION 90 DEG,1/8NPTF	1
7	PAODD	19207	10891631	WHEEL,SOLID RUBBER	20
8	PAOZZ	19207	11643347	NUT,SELF-LOCKINGIAS HEX 3/4-16NF,..... IDLER WHEELS AND ROADWHEELS	100

END OF FIGURE

112-1

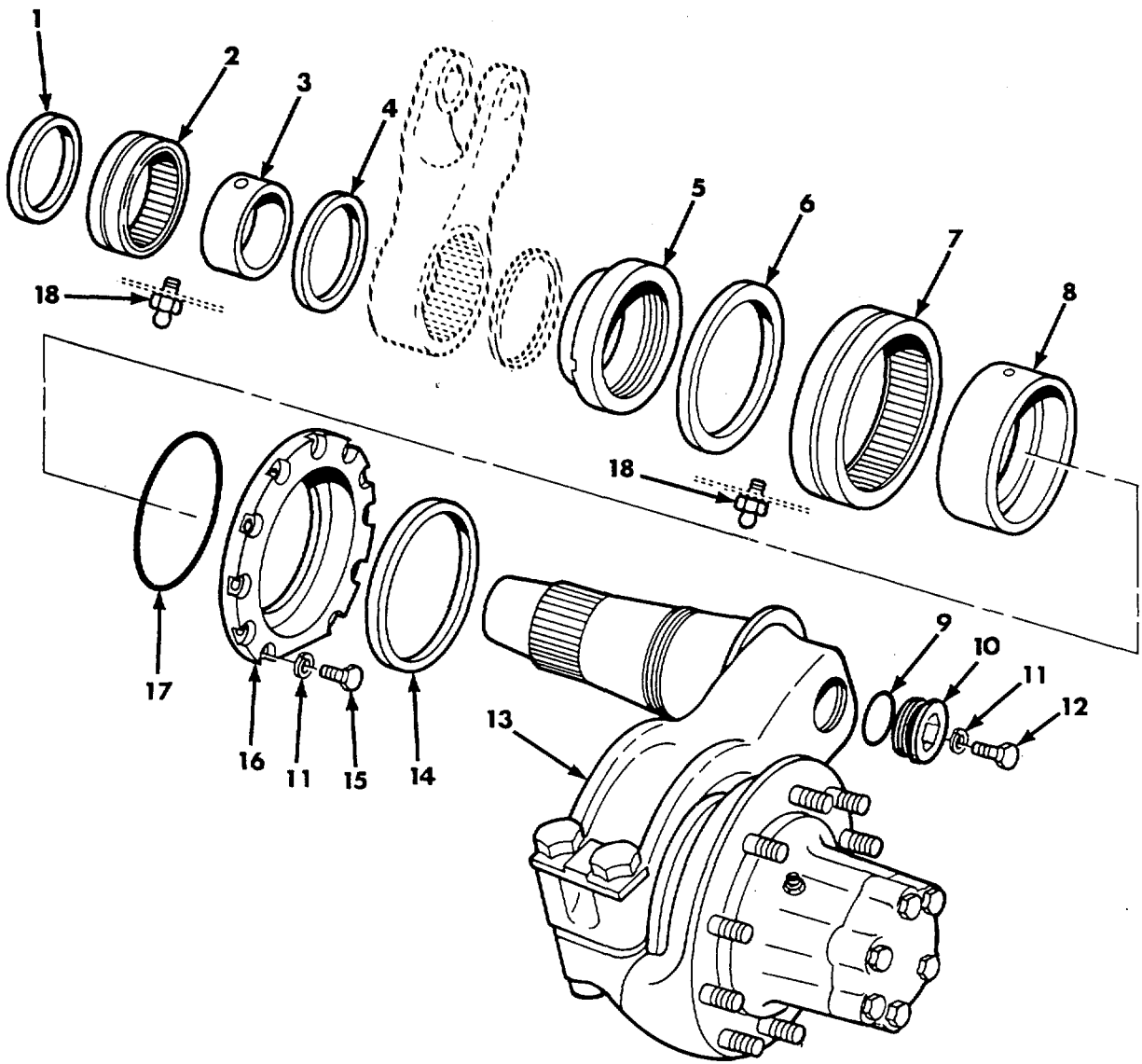

Figure 113. Idler Wheel Arm and Hub Assembly and Attaching Parts.

SECTION II

TM 9-2350-304-24P-1

(1) ITEM NO	(2) SMR CODE	(3) CAGEC	(4) PART NUMBER	(5) DESCRIPTION AND USABLE ON CODES (UOC)	(6) QTY
GROUP 1303 FIG. 113 IDLER WHEEL ARM AND HUB ASSEMBLY AND ATTACHING PARTS					
1	PAOZZ	90940	0071947-6	SEAL,PLAIN ENCASED PLAIN,ENCASED,..... 3.75 ID X 5.25 OD,IDLER WHEEL ARM BEARING	2
2	PAOZZ	96906	MS51961-46	BEARING,ROLLER,NEED 4.25 ID1,5.25 OD	2
3	PAOZZ	96906	M551962-40	RING,BEARING,INNER 4.25 ID,5.25 OD.	2
4	PAOZZ	96906	MS51000-166-1	SEAL,PLAIN ENCASED..... PLAIN,ENCASED, 4.25 ID X 5.25 OD,IDLER WHEEL ARM BEARING. ARM	2
5	PAOZZ	19207	10891619	SLEEVE,IDLER WHEEL ARM BEARING SEAL.....	2
6	PAOZZ	96906	M551000-188-2	SEAL,PLAIN ENCASED 6.500 ID.....	2
7	PAOZZ	96906	MS51961-57	BEARING,ROLLER,NEED 6.50 ID,8.0-OD.....	2
8	PAOZZ	96906	MS51962-48	RING,BEARING,INNER 5.50 D1,6.50 00.....	2
9	PAOZZ	19207	10891625	GASKET IDLER WHEEL ARM PLUG	2
10	PAOZZ	19207	10891572	PLUG,MACHINE THREAD IDLER WHEEL ARM	2
11	PAOZZ	96906	MS35338-48	WASHER,LOCK 1/2 NOM SIZEE	20
12	PAOZZ	96906	MS90726-109	SCREWCAPHEXAGON H 1/2-20UNF-2A X..... 1.000,GRADE 5	2
13	AOOOO	19207	10891675	ARM AND HUB,IDLER WHEEL,SEE FIG. 114 ASSY BKDN KD	2
14	PAOZZ	19207	7748732	SEAL,PLAIN ENCASED 6.50 rD,7.50 00.....	2
15	PAOZZ	96906	MS90727-111	SCREW,CAPHEXAGON H 1/2-20UNF-2A X..... 1.250,GRADE 8	18
16	PAOZZ	19207	10891673	FLANGEIWHEELIROAD ARM TO WHEEL..... SUPPORT	2
17	PAOZZ	96906	MS28775-265	PACKING,PREFORMED 7.75 ID X 8.0 OD.....	2
18	PAOZZ	96906	MS15003-1	FITTING,LUBRICATION STRAIGHT 1/..... 8NPTF,9/32 BASE	3

END OF FIGURE

113-1

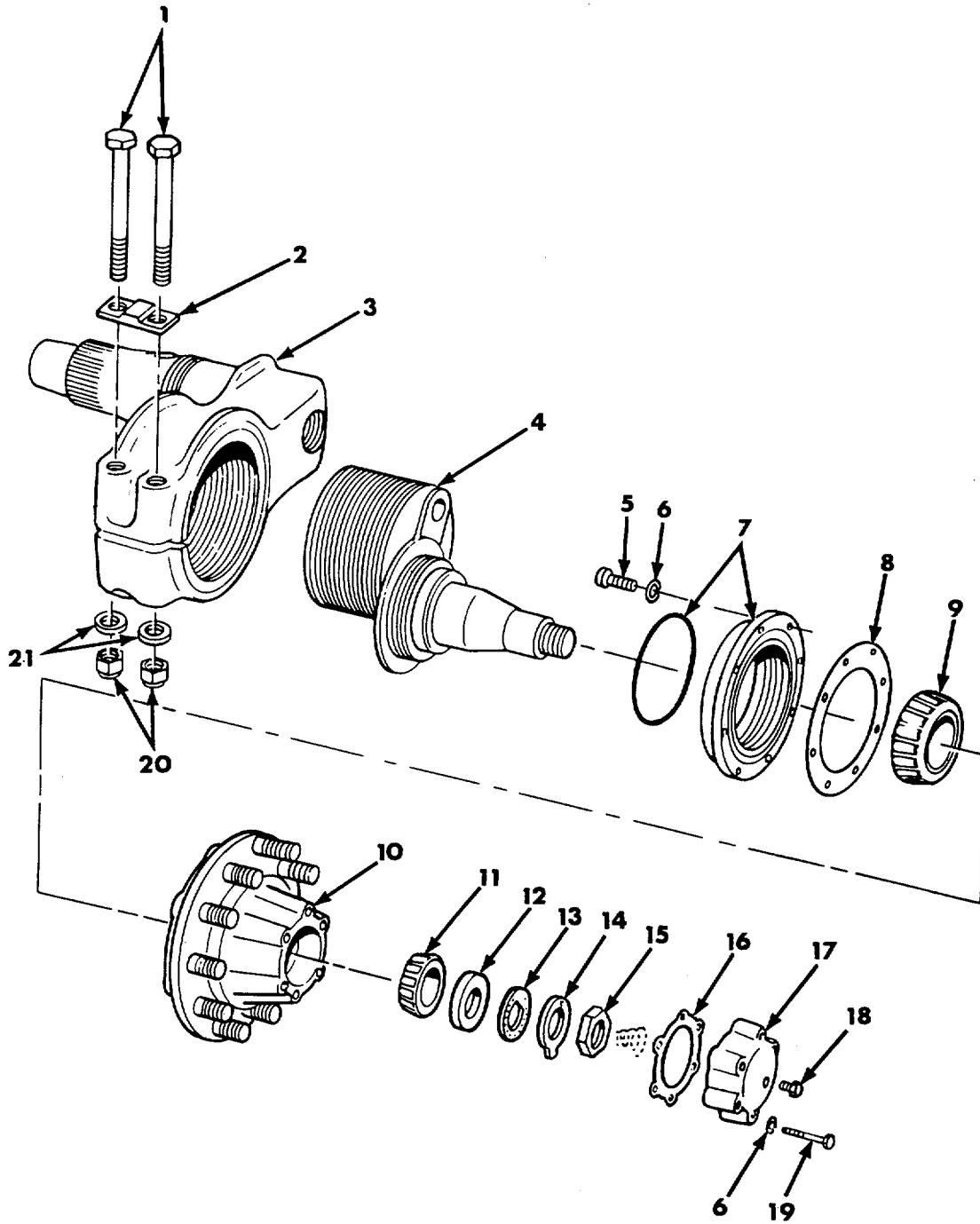

Figure 114. Idler Wheel Arm and Hub 10891675.

(1) ITEM NO	(2) SMR CODE	(3) CAGEC	(4) PART NUMBER	(5) DESCRIPTION AND USABLE ON CODES (UOC)	(6) QTY
GROUP 1303					
FIG. 114 IDLER WHEEL ARM AND HUB					
10891675					
1	PAOZZ	19207	10891622	SCREWICAP,HEXAGON H 1-14UNS-2A X 8.031	2
2	PAOZZ	19207	10891623	BAR,IDLER WHEEL,TRA ECCENTRIC SPINDLE	1
3	PAODD	19207	10891647	ARM ASSEMBLY,PIVOT,	1
4	PAODD	19207	10891676	SPINDLE,WHEEL,IOLER.....	1
5	PAOZZ	96906	MS90727-62	SCREWICAP,HEXAGON H 3/8-24UNF-2A X..... 1.250,GRADE 8	8
6	PAOZZ	96906	MS35338-46	WASHERILOCK 3/8 NOM SIZE	14
7	PFOZZ	19207	7364672	SEAL ASY HUB IDLER WHEEL ARM AND HUB ASSEMBLY	1
8	PADZZ	19207	7364673	GASKET HUB SEAL	1
9	PAOZZ	21450	705795	CONE AND ROLLERS,TA HUB BEARING, INNER	1
10	PAOOO	19207	10891677	HUB,WHEEL,VEHICULAR IDLER WHEEL,..... SEE FIG. 115 ASSY BKDN	1
11	PAOZZ	21450	705519	CONE AND ROLLERS,TA HUB BEARING, OUTER	1
12	PAOZZ	19207	7521166	NUT ,PLAIN,ROUND.....	1
13	PAOZZ	19207	5146162	WASHER,FLAT HUB AND BEARING TO SPINDLE PIN	1
14	PAOZZ	19207	5146157	LOCK BEARING NUT TO SPINDLE	1
15	PAOZZ	19207	5146158	NUT,PLAIN,HEXAGON 1-3/4-12UN-38..... IDLER WHEEL	1
16	PAOZZ	19207	7364255	GASKET HUB ACCESS CAP.....	1
17	PAOZZ	19207	10891620	COVERACCESS	
18	PFOZZ	21450	444618	PLUG,PIPE 1/4-18 HEX	1
19	PAOZZ	96906	MS90726-67	SCREW,CAP,HEXAGON H 3/8-24UNF-2A X..... 2.250,GRADE 8	6
20	PAOZZ	19207	10934947	NUT,SELF-LOCKINGGHE 1-14NF-38.....	2
21	PAOZZ	96906	MS20002-16	WASHER,FLAT ECCENTRIC SPINDLE CLAMP BOLT	2

END OF FIGURE

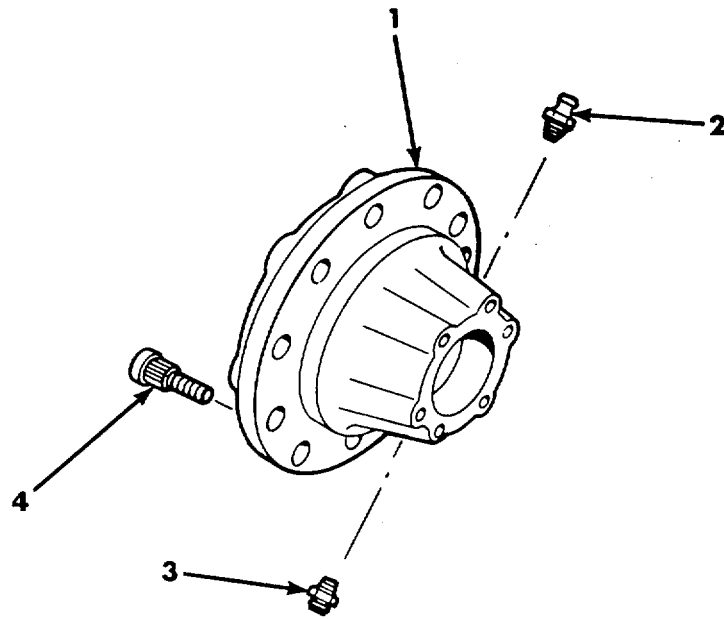

Figure 115. Idler Wheel Vehicular Wheel Hub 10891677.

(1) ITEM NO	(2) SMR CODE	(3) CAGEC	(4) PART NUMBER	(5) DESCRIPTION AND USABLE ON CODES (UOC)	(6) QTY
				GROUP 1303	
				FIG. 115 IDLER WHEEL VEHICULAR WHEEL	
				HUB 10891677	
1	XAOZZ	19207	10891678	HUB.	1
2	PAOZZ	96906	MS15003-1	FITTING,LUBRICATION	1
3	PFOZZ	96906	MS35670-3	VALVE,SAFETY RELIEF	1
4	PAOZZ	19207	11631591	BOLT,RIBBED SHOULDE 0*750-25UNF-2A	10
				X 3.000	

END OF FIGURE

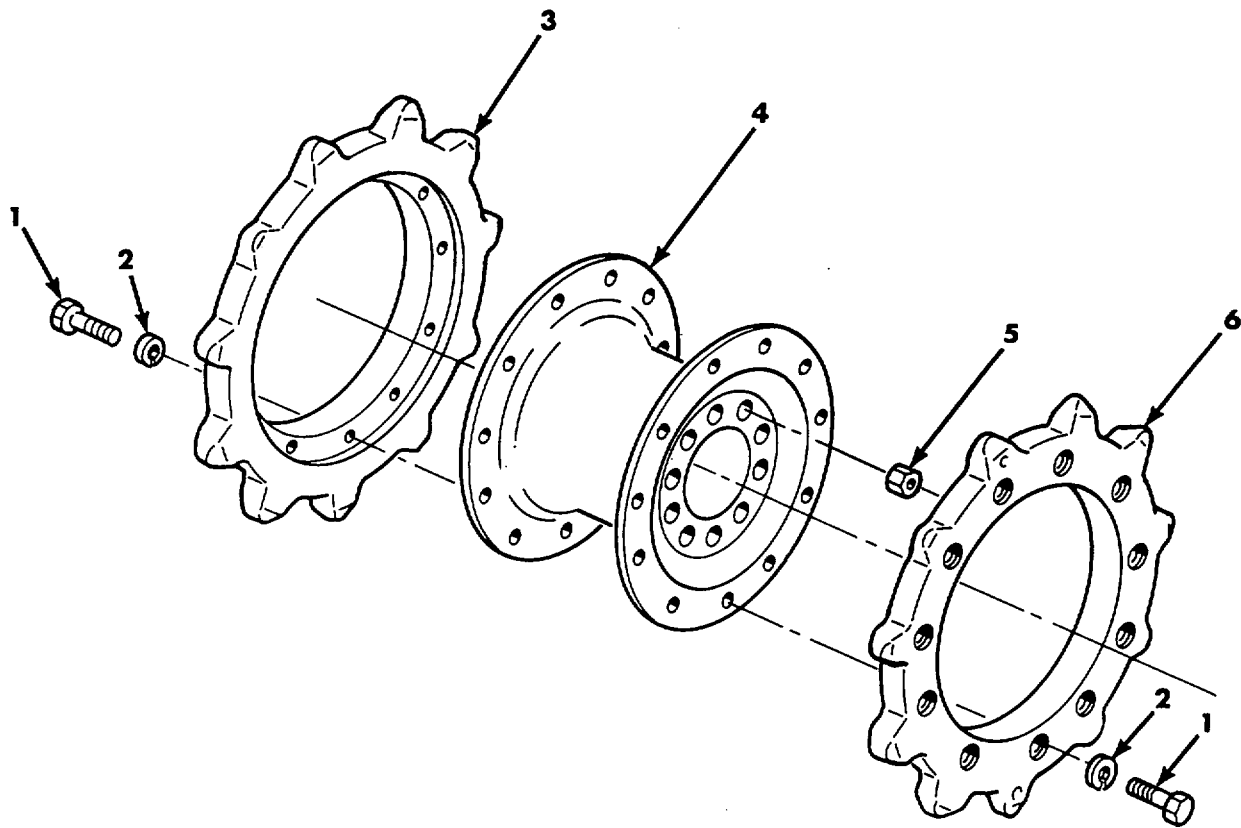

Figure 116. Drive Hub Sprockets and Related Parts.

SECTION II

TM 9-2350-304-24P-1

(1) ITEM NO	(2) SMR CODE	(3) CAGEC	(4) PART NUMBER	(5) DESCRIPTION AND USABLE ON CODES (UOC)	(6) QTY
----------------	-----------------	--------------	--------------------	--	------------

GROUP 1304
 FIG. 116 DRIVE HUB SPROCKETS AND
 RELATED PARTS

1	PAOZZ	96906	MS90727-162	SCREW,CAP,HEXAGON H 5/8-18UNF-2A X..... 1.500,GRADE 8	44
2	PAOZZ	80045	23MS35338-50	WASHERILOCK 5/8 NOM SIZE	44
3	PAOZZ	19207	10891835	SPROCKET WHEEL.....	4
4	PADZZ	19207	10898262	HUB,SPROCKET WHEEL	2
5	PAOZZ	19207	11672360	NUTTDOWEL	20

END OF FIGURE

116-1

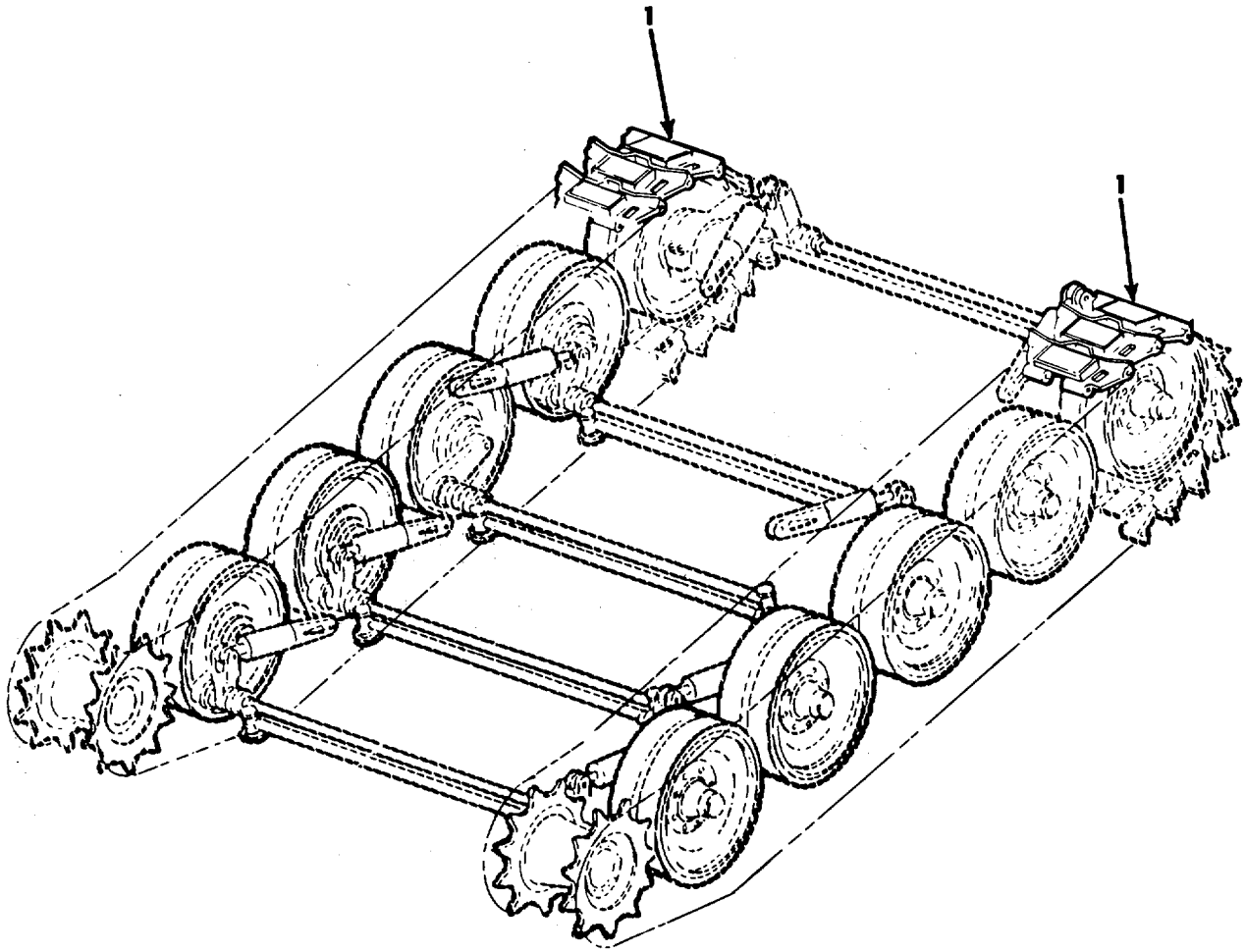

Figure 117. Vehicular Track Shoe Installation.

(1) ITEM NO	(2) SMR CODE	(3) CAGEC	(4) PART NUMBER	(5) DESCRIPTION AND USABLE ON CODES (UOC)	(6) QTY
-------------------	--------------------	--------------	-----------------------	--	------------

GROUP 1305
FIG. 117 VEHICULAR TRACK SHOE
INSTALLATION

1	PAOOD	19207	10934639	TRACK SHOE VEHICULAR TRACK ASSEMBLY LEFT TRACK (75), RIGHT TRACK (76) SEE FIG. 118 ASSY BKDN	151
---	-------	-------	----------	--	-----

END OF FIGURE

117-1

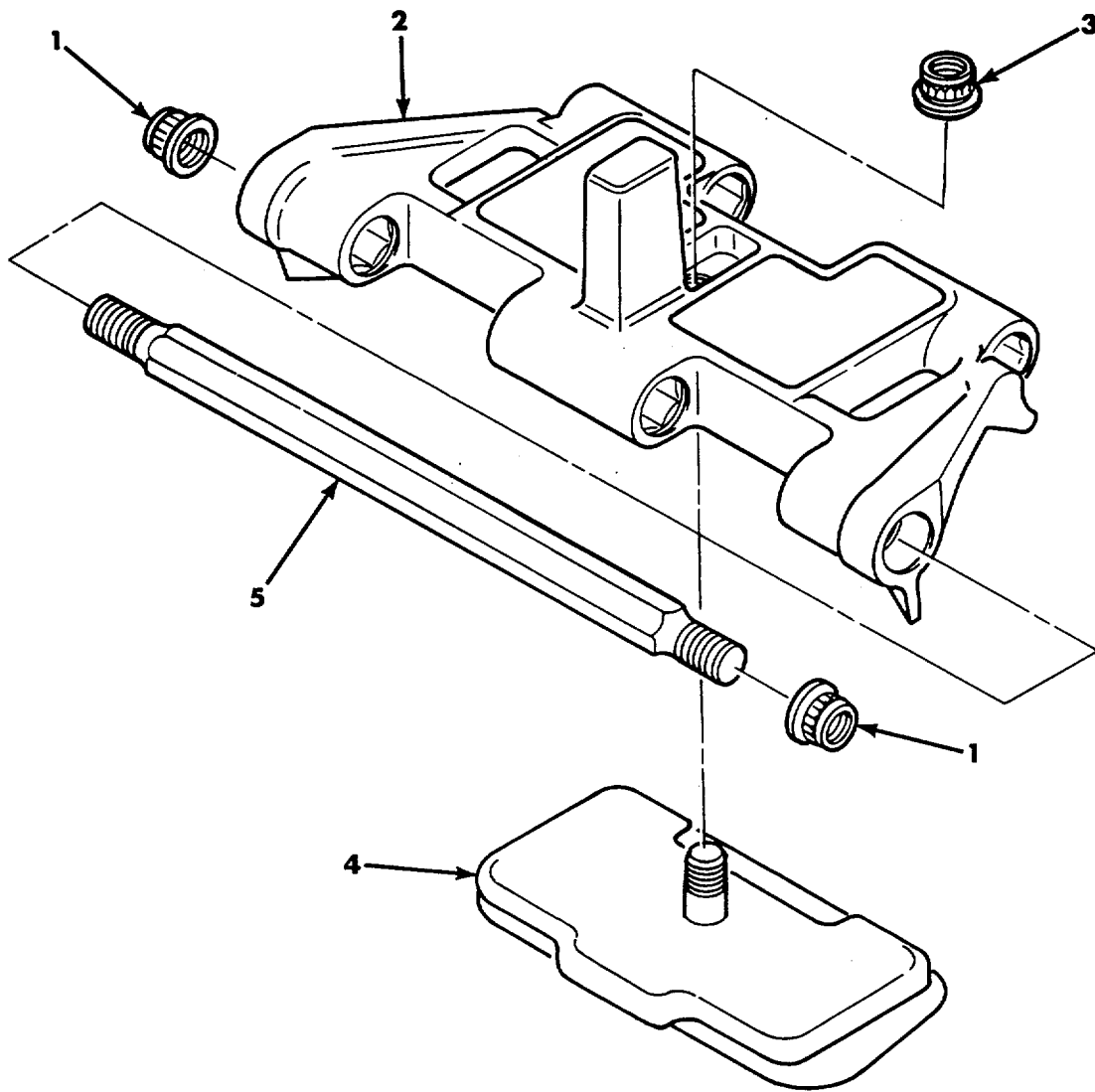

Figure 118. Vehicular Track Shoe 10934639.

SECTION II

TM 9-2350-304-24P-1

(1) ITEM NO	(2) SMR CODE	(3) CAGEC	(4) PART NUMBER	(5) DESCRIPTION AND USABLE ON CODES (UOC)	(6) QTY
----------------	-----------------	--------------	--------------------	--	------------

GROUP 1305
 FIG. 118 VEHICULAR TRACK SHOE
 10934639

1	PAOZZ	19207	10911106	NUT,SELF-LOCKING,DO 3/4-16UNF.....	2
2	XAOZZ	19207	10934638	SHOE ASSEMBLY	1
3	KFOZZ	19207	10911106	NUT,SELF-LOCKINGIDO DOUBLE HEX,3/4-	1
				16UNF PART OF KIT P/N 5705023	
4	KFOZZ	19207	10934893	PAD,TRACK PART OF KIT P/N 5705023.....	1
5	PAOZZ	19207	10898687	ROD,THREADED END	1

END OF FIGURE

118-1

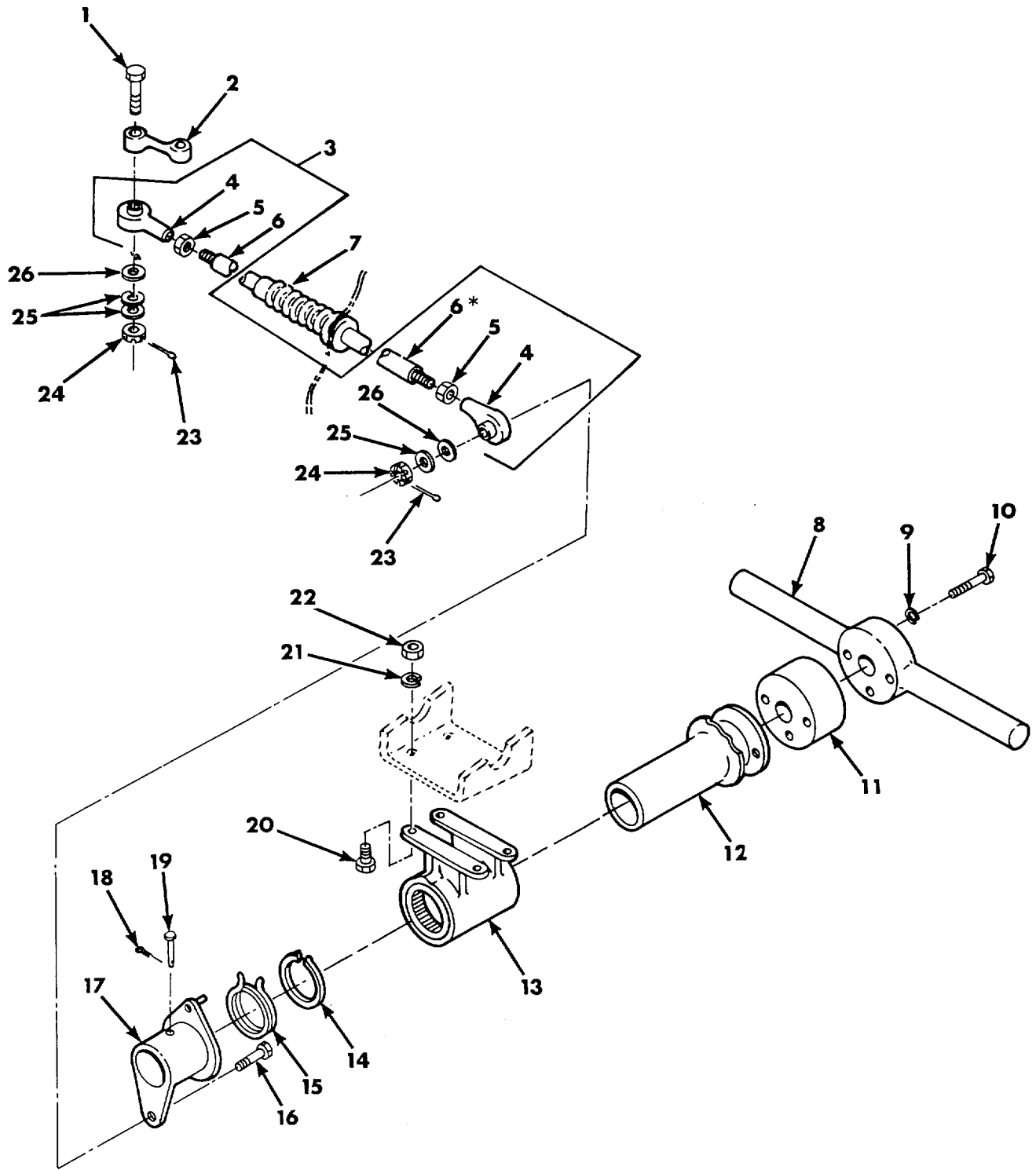

* Part Of Identically Numbered Item.

Figure 119. Steering Controls and Linkage, and Steering Rod Assembly 12253961.

(1) ITEM NO	(2) SMR CODE	(3) CAGEC	(4) PART NUMBER	(5) DESCRIPTION AND USABLE ON CODES (UOC)	(6) QTY
GROUP 1401 FIG. 119 STEERING CONTROLS AND LINKAGE,AND STEERING ROD ASSEMBLY 12253961					
1	PAOZZ	96906	MS51106-311	SCREW,CAP,HEXAGON H 1/4-28UNF-ZA X..... 1.75	1
2	PAOZZ	19207	10902140	ARM,STEERING GEAR.....	1
3	PAOOO	19207	12253961	ROD ASSEMBLY,STEERI.....	1
4	PAOZZ	81349	M81935/2-04	.BEARING,PLAIN,ROD E.	2
5	PAOZZ	96906	MS35691-13	.NUTIPLAINVHEXAGON 5/16-24UNF	2
6	XAOZZ	19207	10902782	ROD	1
7	PAOZZ	19207	10902853	BOOT,DUST AND MOIST	1
8	PAOZZ	19207	10902544	BAR ASSEMBLY,STEERI.....	1
9	PAOZZ	96906	MS35338-44	WASHER,LOCK 1/4 NOM SIZE	3
10	PAOZZ	88044	AN115483	SCREW,MACHINE FILH SCREW,1/4-28 X	3
11	PAOZZ	19207	11592727	SPACERISLEEVE STEERING BAR TO..... SLEEVE.	1
12	PAOZZ	19207	8729796	SLEEVE,STEERING CON.....	1
13	PAOZZ	19207	7970547	HOUSING,BEARING UNI STEERING BAR	1
ASSEMBLY					
14	PAOZZ	96906	MS16624-1137	RING,RETAINING 1.272 ID	1
15	PAOZZ	19207	8693880	SPRING,HELICAL,TORS STEERING BAR..... CENTERING	1
16	PAOZZ	96906	MS51106-309	SCREW,CAP,HEXAGON H 1/4-28UNF-2A X	1
1.225					
17	PAOZZ	19207	10902820	ARM,PIVOTING WHEEL CONTROL LINKAGE	1
18	PAOZZ	96906	MS24665-132	PIN,COTTER 1/16 DIA.X 1/2 LG	1
19	PAOZZ	19207	7985633	PIN,STRAIGHT,HEADED LEVER TO	1
STEERING BAR SLEEVE					
20	PAOZZ	96906	MS90727-62	SCREWICAP,HEXAGON H 3/8-24UNF-2A X	4
1.250,GRADE 8					
21	PAOZZ	96906	MS35338-46	WASHER,LOCK .3/8 NOM SIZE	4
22	PAOZZ	96906	MS51968-8	NUT,PLAIN,HEXAGON 3/8-24UNF	4
23	PAOZZ	96906	MS24665-134	PIN,COTTER 1/16 DIA X 3/4	2
24	PAOZZ	96906	MS35692-5	NUT,PLAIN,SLOTTED,H 1/4-28UNF.....	2
25	PAOZZ	96906	MS27183-10	WASHER,FLAT .281 ID,.625 OD,.065	3
THK					
26	PAOZZ	19207	11642949	WASHER BEVELED,ROD ASSE MBLY	2

END OF FIGURE

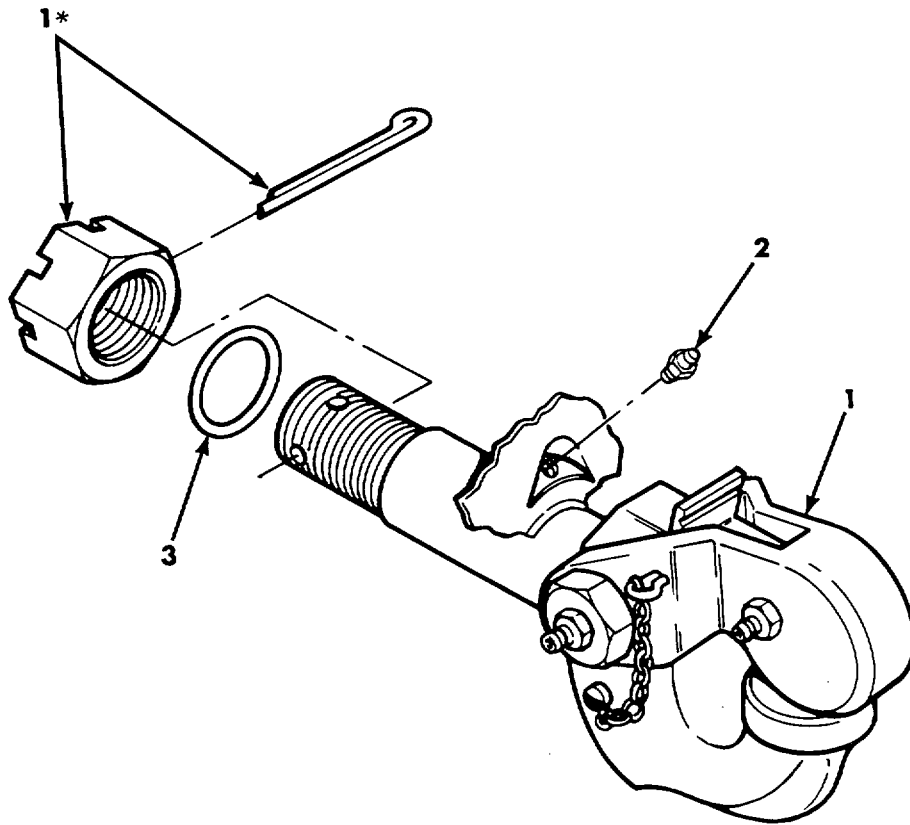

* Supplied With Identically Numbered Part.

Figure 120. Towing Pintle Assembly.

SECTION II					
(1)	(2)	(3)	(4)	(5)	(6)
ITEM NO	SMR CODE	CAGEC	PART NUMBER	DESCRIPTION AND USABLE ON CODES (UOC)	QTY
				GROUP 1503	
				FIG. 120 TOWING PINTLE ASSEMBLY	
1	PAOZZ	19207	8710630	PINTLE ASSEMBLY, TOW	1
2	PAOZZ	96906	MS15003-1	FITTING, LUBRICATION STR 1/8NPTF 9/	1
				32 BASE	
3	PAOZZ	96906	MS28775-334	PACKING, PREFORMED 2.600 ID1,3.020 OD.....	1

END OF FIGURE

120-1

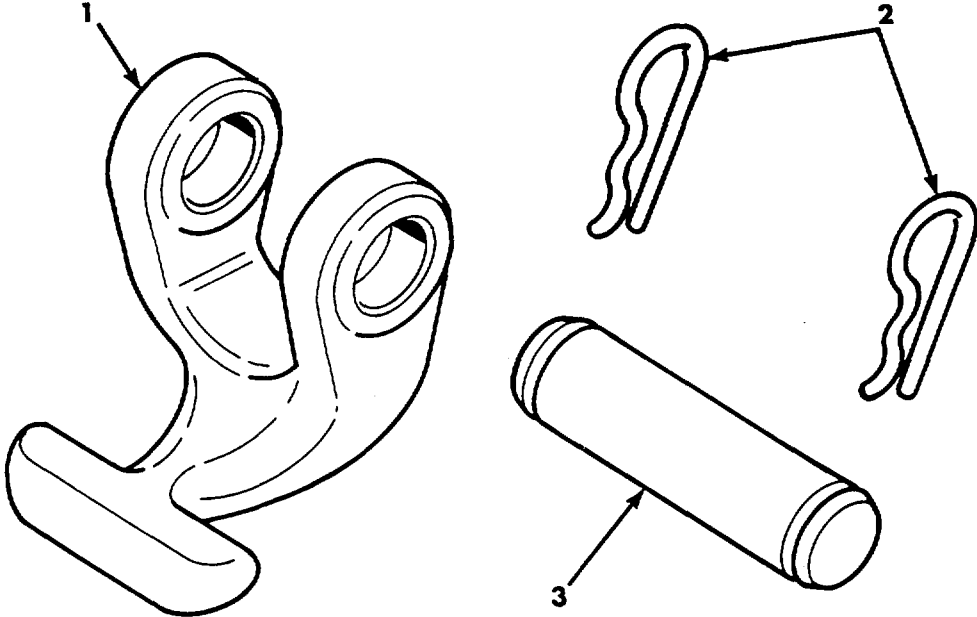

Figure 121. Tow Hook and Related Parts.

SECTION II					
(1)	(2)	(3)	(4)	(5)	(6)
ITEM	SMR		PART		
NO	CODE	CAGEC	NUMBER	DESCRIPTION AND USABLE ON CODES (UOC)	QTY
				GROUP 1503	
				FIG. 121 TOW HOOK AND RELATED PARTS	
1	PAOZZ	19207	7068219	HOOK, TOW	4
2	PAOZZ	19207	5213744	PIN, LOCK	8
3	PAOZZ	19207	7069195	PIN, GROOVED, HEADLES 1.478 00 X.....	4
				4.625.....	

END OF FIGURE

121-1

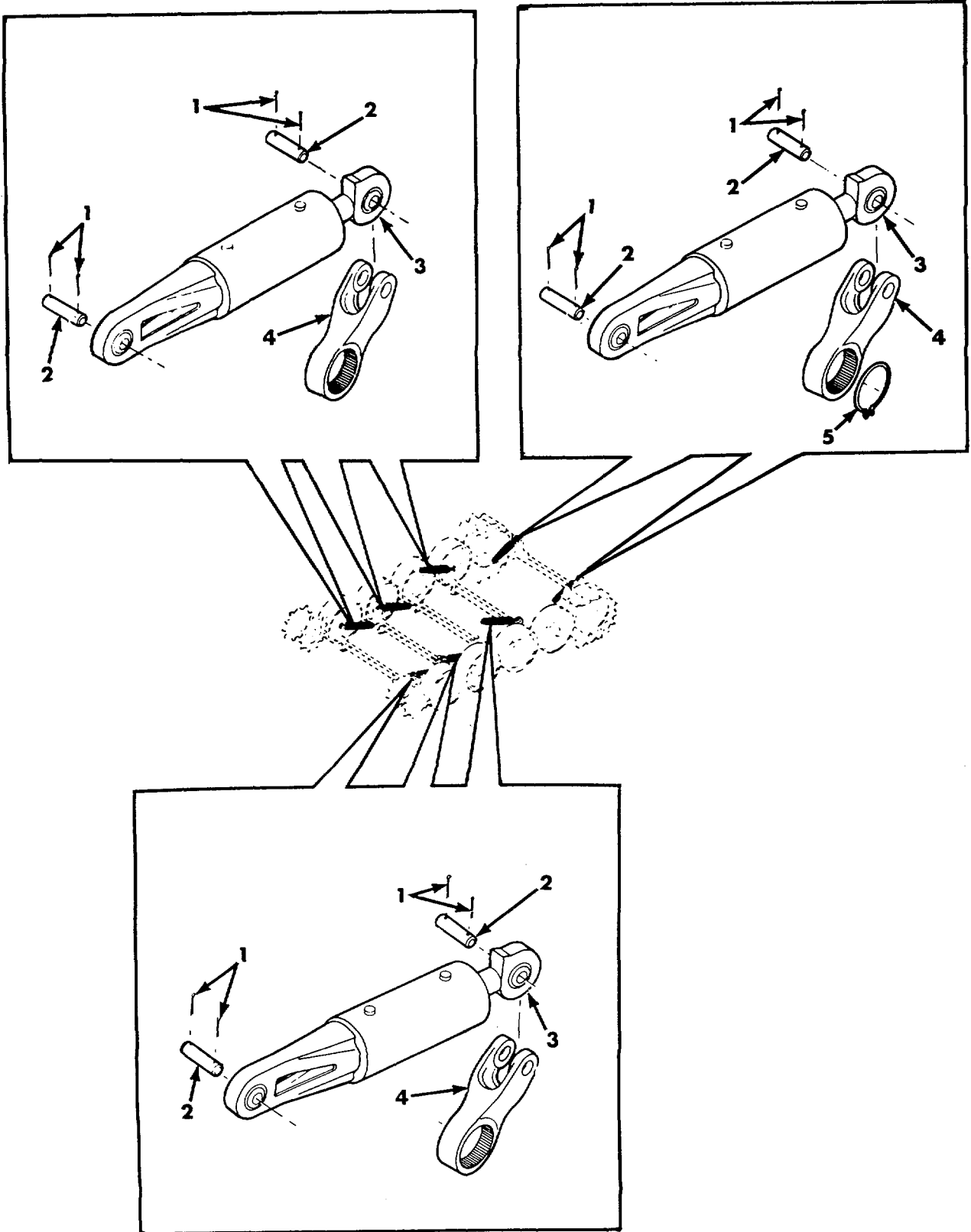

Figure 122. Lockout Cylinder and Related Parts.

SECTION II					
(1)	(2)	(3)	(4)	(5)	(6)
ITEM	SMR	CAGEC	PART	DESCRIPTION AND USABLE ON CODES (UOC)	QTY
NO	CODE		NUMBER		
GROUP 1604					
FIG. 122. LOCKOUT CYLINDER AND RELATED PARTS					
1	PAOZZ	96906	MS24665-566	PIN, COTTER 7/32 X 2-1/4 LG.....	32
2	PAOZZ	19207	10891605	PIN, STRAIGHT, HEADLE 1.495 DIA X 4.593.....	16
3	PAOHH	19207	12254156	CYLINDER ASSEMBLY, H HYDRAULIC..... SUSPENSION LOCKOUT,SEE FIG. 123 ASSY BKDN.....	8
4	PAOZZ	19207	10891649	LEVER, REMOTE CONTRO ROADWHEEL	8
5	PAOZZ	96906	MS16624-1450	RING, RETAINING 4.223 ID.....	2

END OF FIGURE

122-1

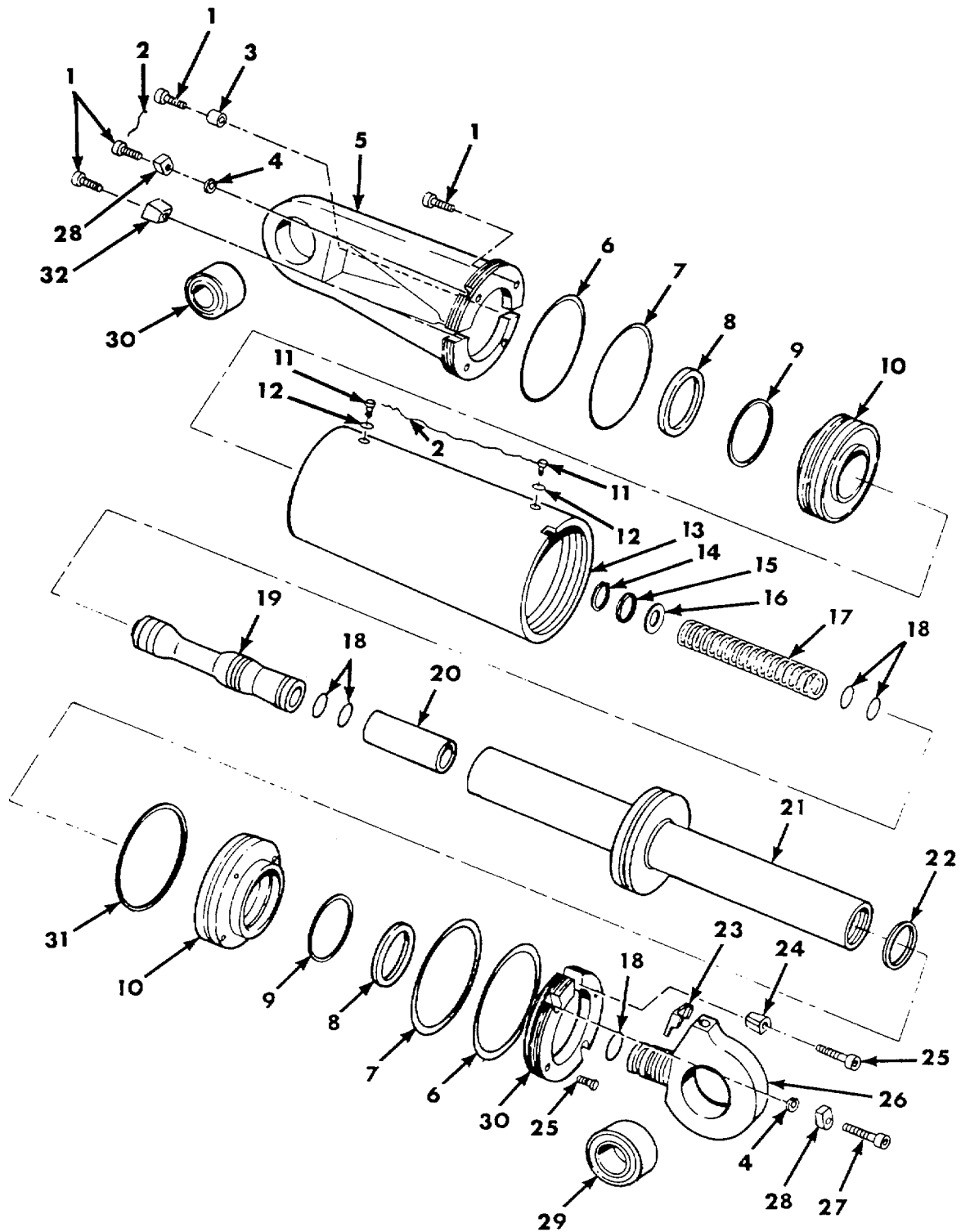

Figure 123. Hydraulic Suspension Lockout Cylinder Assembly 12254156.

SECTION II					
(1)	(2)	(3)	(4)	(5)	(6)
ITEM NO	SMR CODE	CAGEC	PART NUMBER	DESCRIPTION AND USABLE ON CODES (UOC)	QTY
GROUP 1604					
FIG. 123. HYDRAULIC SUSPENSION LOCKOUT					
CYLINDER ASSEMBLY 12254156					
1	PAHZZ	96906	MS24677-38-	SCREW,CAP,SOCKET HE 1/2-20UNC-3A X 1.25.....	6
2	MHHZZ	96906	MS20995-C41	WIRE, NONELECTRICAL MFD FROM 9505-00-331-3275.....	V
3	PAHZZ	19207	12254076	SPACER, SLEEVE.....	1
4	PAHZZ	96906	MS35338-44	WASHER, LOCK 1/4 NOM SIZE.....	2
5	XBHZZ	19207	12254073	ADAPTER.....	1
6	KFHZZ	19207	11643323	RETAINER, PACKING PART OF KIT P/N 5705040.....	2
7	KFHZZ	96906	MS28775-429	PACKING, PREFORMED 4.975 ID,5.525 OD PART OF KIT P/N 5705040.....	2
8	KFHZZ	21450	545333	SEAL, PLAIN ENCASED 2-1/2 ID,3.194 OD PART OF KIT P/N 5705040.....	2
9	KFHZZ	19207	11669539	PACKING ASSEMBLY 2.50 ID, 2.88 OD PART OF KIT P/N 5705040.....	2
UOC:U68,012,013					
10	PAHZZ	19207	12254071	HEAD, CYLINDER.....	2
11	PAHZZ	19207	11643231	PLUG, TUBE FITTING, T.....	2
12	PAHZZ	96906	MS28778-2	PACKING, PREFORMED .239 ID,.367 OD.....	2
13	PFHZZ	19207	12254155	CYLINDER, ACTUATING.....	1
14	KFHZZ	96906	MS16625-1150	RING, RETAINING PART OF KIT P/N 5705040.....	1
15	KFHZZ	19207	10891582	VENT PISTON PART OF KIT P/N 5705040.....	1
16	KFHZZ	19207	10891583	WASHER PISTON SPRING PART OF KIT P/N 5705040.....	1
17	KFHZZ	19207	10891587	SPRING PISTON PART OF KIT P/N 5705040.....	1
18	KFHZZ	19207	10934836	PACKING, PREFORMED 1.109 ID,1.387 OD PART OF KIT P/N 5705040.....	5
19	PAHZZ	19207	10891579	PISTON, SHOCK ABSORB.....	1
20	PFHZZ	19207	10891581	SPACER, SLEEVE.....	1
21	PAHZZ	19207	12254074	ROD, CYLINDER.....	1
22	PAHZZ	19207	12254077	WASHER, KEY PART OF KIT P/N 5705040.....	1
23	PAHZZ	19207	12254075	CLIP, EYE CYLINDER PART OF KIT P/N 5705040.....	1
24	PAHZZ	1920.7	12254069	WEDGE, CYLINDER END.....	1
25	PAHZZ	80205	NAS1352-4LL12P	BOLT, INTERNAL,WRENC 0.2500-20UNC-3A X 0.766.....	4
26	XBHZZ	19207	12254082	EYE.....	1
27	PFHZZ	80205	NAS1352-4LL20P	BOLT, INTERNAL WRENC 0.250-20UNRC-3A X 1.250.....	1
28	PAHZZ	19207	12254154	KEY, LOCKOUT CYLINDE.....	2
29	PAHZZ	19207	7748626	BEARING, PLAIN, SELF- SELF-ALIGNING SHELL.....	2
30	PAHZZ	19207	12254072	RING, EXTERNALLY THR THREADED.....	1
31	KFHZZ	19207	11669538	PACKING ASSEMBLY PART OF KIT P/N 5705040.....	1
UOC:U68, 012, 013					

SECTION II

TM-9-2350-230-24P-1

(1) ITEM NO	(2) SMR CODE	(3) CAGEC	(4) PART NUMBER	(5) DESCRIPTION AND USABLE ON CODES (UOC)	(6) QTY
32	PAHZZ	19207	12254070	WEDGE, CYLINDER PLAT	2

END OF FIGURE

123-2

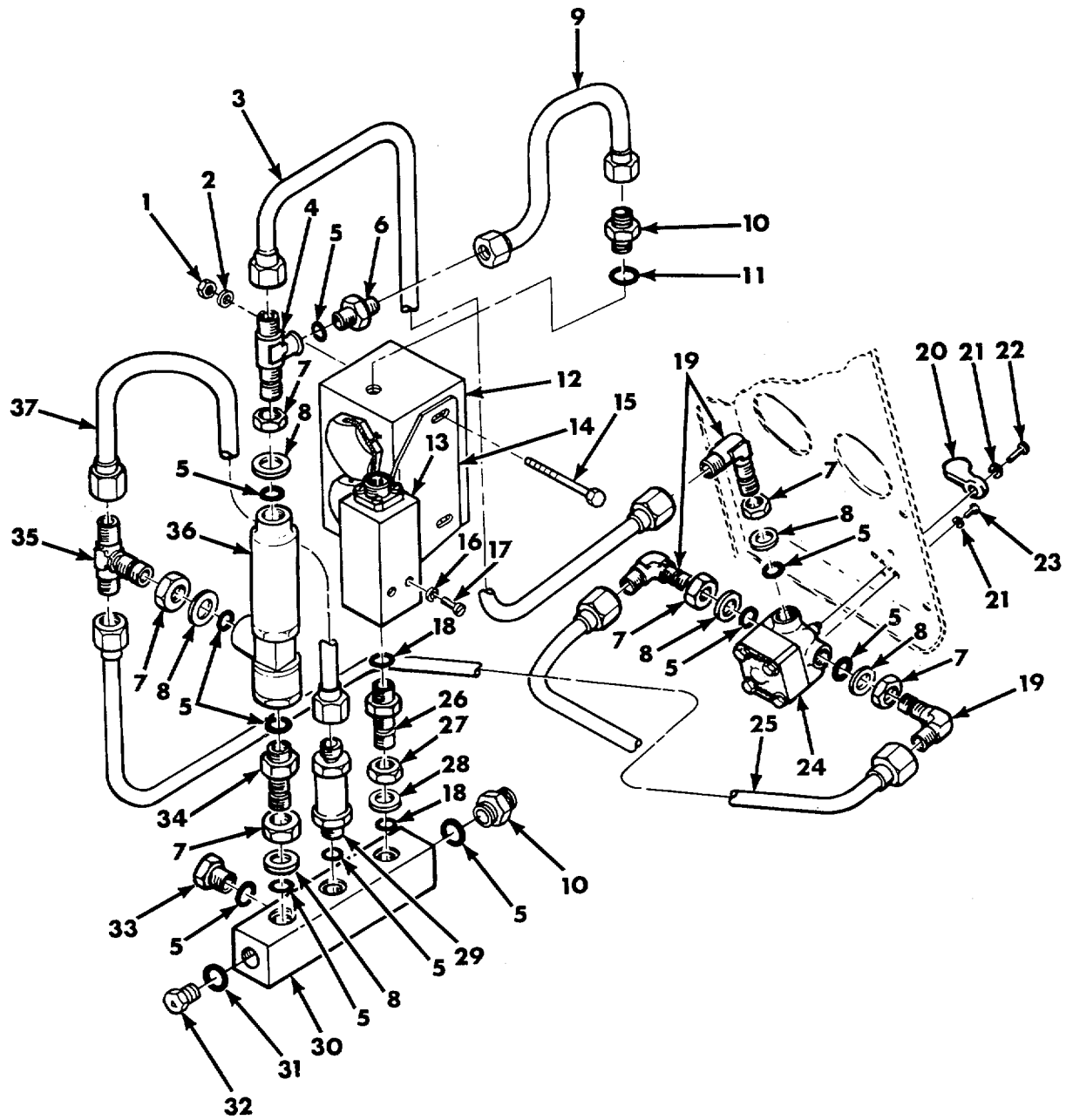

Figure 124. Suspension Lockout System Control Valve and Associated Part

(1) ITEM NO	(2) SMR CODE	(3) CAGEC	(4) PART NUMBER	(5) DESCRIPTION AND USABLE ON CODES (UOC)	(6) QTY
GROUP 1604					
FIG. 124. SUSPENSION LOCKOUT SYSTEM					
CONTROL VALVE AND ASSOCIATED					
PARTS					
1	PAOZZ	96906	MS21044N4	NUT, SELF-LOCKING, HE 1/4-28UNJF	2
2	PAOZZ	96906	MS27183-10	WASHER, FLAT .281 ID,.625 OD, .065.....	2
3	PAOZZ	19207	12289935	THK.....	
				TUBE ASSEMBLY, METAL RIGHT IDLER.....	1
4	PAOZZ	79470	MS21910	WHEEL,MANIFOLD TO ELBOW	
5	PAOZZ	96906	MS28778-6	TEE, TUBE TO BOSS 3/8 TUBE.....	1
6	PAOZZ	96906	MS21902-6	PACKING, PREFORMED .468 ID,.6,24 OD	11
7	PAOZZ	88044	AN6289-6	NIPPLE, BOSS 3/8 TUBE OD	1
8	PAOZZ	96906	MS28773-06	LOCKNUT, TUBE FITTIN 9/16-18UNF.....	6
9	PAOZZ	19207	12289933	RETAINER, PACKING .468 ID,.702 OD	6
				TUBE ASSEMBLY, METAL REDUCER TO.....	1
				ELBOW, MANIFOLD TO VALVE.....	
10	PAOZZ	96906	MS21916-8-6	REDUCER, BOSS 3/8 TO 1/2	2
11	PAOZZ	96906	MS28778-8	PACKING, PREFORMED .644 ID,.087 THK.....	1
12	PAOZZ	19207	12254188	MANIFOLD, CHECK VALV	1
13	PAOZZ	19207	10900521	SWITCH, PRESSURE, LOC	1
14	PAOZZ	19207	12289928	BRACKET MOUNTING, VA	1
15	PAOZZ	96906	MS90727-17	SCREW, CAP, HEXAGON H	2
16	PAOZZ	96906	MS35338-44	WASHER, LOCK.....	2
17	PAOZZ	96906	MS90727-16	SCREW, CAP, HEXAGON H 1/4-28UNF-2A X.....	2
				2.500,GRADE 8.....	
18	PAOZZ	96906	MS28778-4	PACKING, PREFORMED .351 ID,.495 OD	2
19	PAOZZ	96906	MS21908-6	ELBOW, TUBE 3/8 TUBE O D	3
20	PAOZZ	19204	10902573	HANDLE, DOOR CONTROL VALVE.....	1
21	PAOZZ	96906	MS35338-43	WASHER, LOCK NO.10 NOM SIZE.....	4
22	PAOZZ	96906	MS35207-261	SCREW, MACHINE NO.10-32UNF-2A X .375.....	1
23	PAOZZ	96906	MS35207-263	SCREW, MACHINE NO.10-32UNF-2A X .500.....	4
24	PAOZZ	92003	10-1026	VALVE, PLUG SELECTOR CONTROL.....	1
25	PAOZZ	19207	10882011	TUBE ASSEMBLY, METAL CONTROL VALVE	1
				TO CHECK VALVE TEE	
26	PAOZZ	96906	MS21924-4	ADAPTER, STRAIGHT, TU 1/4 TUBE.....	1
27	PADZZ	88044	AN6289-4	LOCKNUT, TUBE FITTIN 7/16-20UNF	1
28	PAOZZ	96906	M528777-4	WASHER, FLAT .343 ID,-577 OD	1
29	PAOZZ	96906	MS28890-6	VALVE, CHECK 3/8 TUBE OD.....	1
30	PADZZ	19207	10901985	MANIFOLD, LOCKOUT CY LOCKOUT	1
				CYLINDER CONTROL.....	
31	PAOZZ	96906	MS28778-4	PACKING, PREFORMED .351 ID 1.495 OD	1
32	PAOZZ	96906	MS24391-4	PLUG, MACHINE THREAD 7/16-20UNF.....	1
33	PAOZZ	96906	MS24391-6L	PLUG, MACHINE THREAD 9/16-18UNF.....	1
34	PAOZZ	96906	M521924-6	ADAPTER, STRAIGHT, TU 3/8 TUBE.....	1
35	PAOZZ	96906	MS21909-6	TEE, TUBE 3/8 TUBE OD	1
36	PAOZZ	19207	10900509	VALVE, PRESSURE REDU	1
37	PAOZZ	19207	10904673	TUBE ASSEMBLY, METAL MANIFOLD CHECK.....	1
				VALVE	

END OF FIGURE

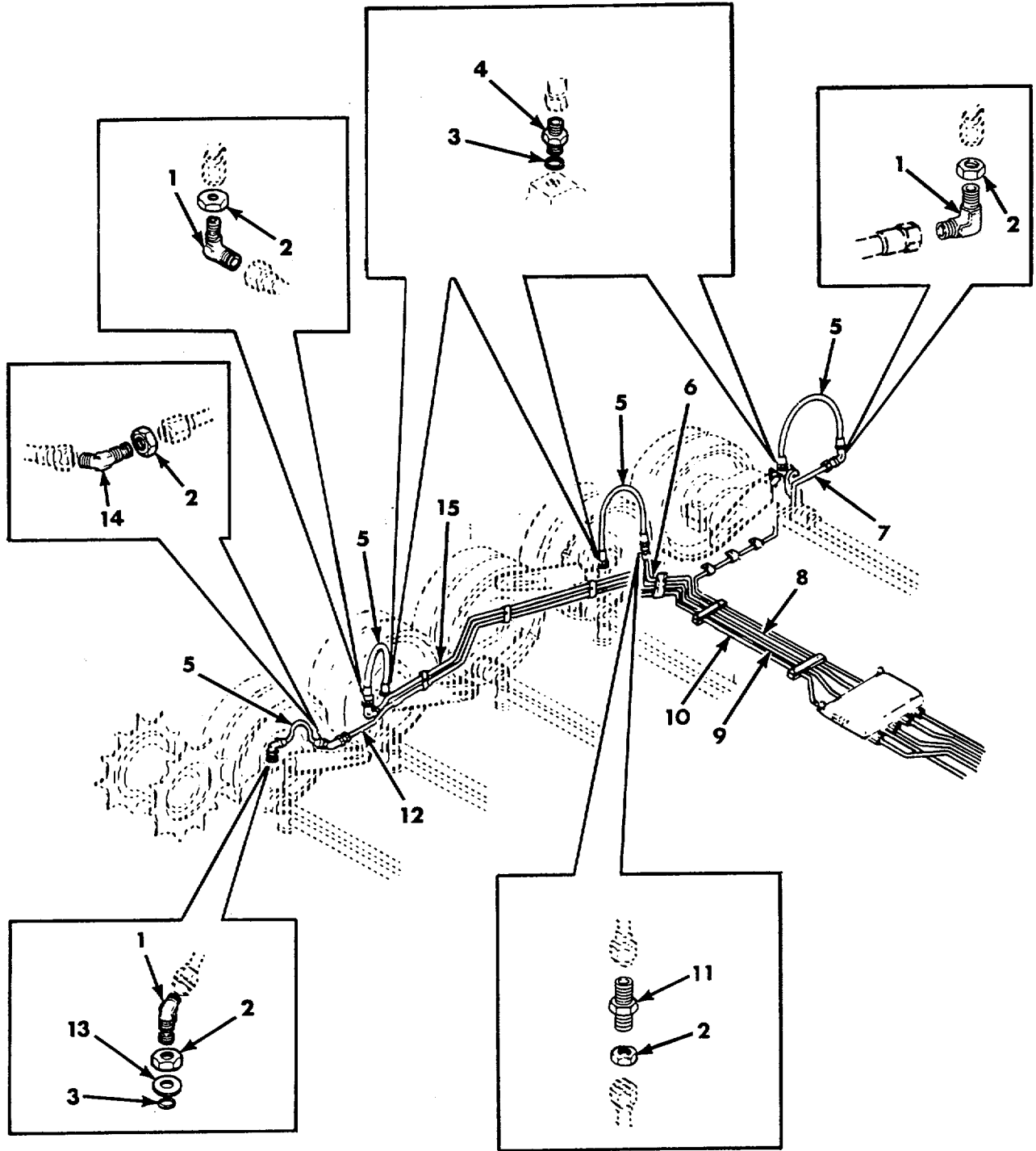

Figure 125. Suspension System Hydraulic Lines and Fittings (Right Side).

(1) ITEM NO	(2) SMR CODE	(3) CAGEC	(4) PART NUMBER	(5) DESCRIPTION AND USABLE ON CODES (UOC)	(6) QTY
SECTION II					
GROUP 1604					
FIG. 125 SUSPENSION SYSTEM HYDRAULIC LINES AND FITTINGS (RIGHT SIDE)					
1	PAOZZ	96906	MS21908-4	ELBOW, TUBE 1/4 TUBE OD	8
2	PAOZZ	88044	AN6289-4	LOCKNUT, TUBE FITTIN 7/16-20UNF	17
3	PAOZZ	96906	MS28778-4	PACKING, PREFORMED .351 ID,.495 OD	17
4	PAOZZ	96906	MS21902-4	NIPPLE, BOSS 1/4 TUBE	5
5	PAOZZ	19207	11631664	HOSE ASSEMBLY, NONME LOCKOUT	8
6	PAOZZ	19207	12289909	CYLINDER	
				TUBE ASSEMBLY, METAL R #3 LOCKOUT.....	1
				CYLINDER,UNION TO UNION.....	
7	PAOZZ	19207	12289921	TUBE ASSEMBLY, METAL RIGHT IDLER.....	1
				WHEEL,MANIFOLD TO ELBOW	
8	PAOZZ	19207	12289918	TUBE ASSEMBLY, METAL R #3 LOCKOUT.....	1
				CYLINDER,MANIFOLD TO UNION.....	
9	PAOZZ	19207	12289920	TUBE ASSEMBLY, METAL R #1 LOCKOUT.....	1
				CYLINDER,MANIFOLD TO UNION.....	
10	PAOZZ	19207	12289919	TUBE ASSEMBLY, METAL R #2 LOCKOUT.....	1
				CYLINDER,MANIFOLD TO UNION.....	
11	PAOZZ	96906	MS21924-4	ADAPTER, STRAIGHT, TU 1/4 TUBE.....	6
12	PAOZZ	19207	12289911	TUBE ASSEMBLY, METAL R #1 LOCKOUT.....	1
				CYLINDER,UNION TO ELBOW	
13	PAOZZ	96906	MS28777-4	WASHER, FLAT .343 ID,.495 OD	5
14	PAOZZ	96906	MS21907-4	ELBOW, TUBE 1/4 TUBE OD	2
15	PAOZZ	19207	12289910	TUBE ASSEMBLY, METAL R #2 LOCKOUT.....	1
				CYLINDER,UNION TO ELBOW	

END OF FIGURE

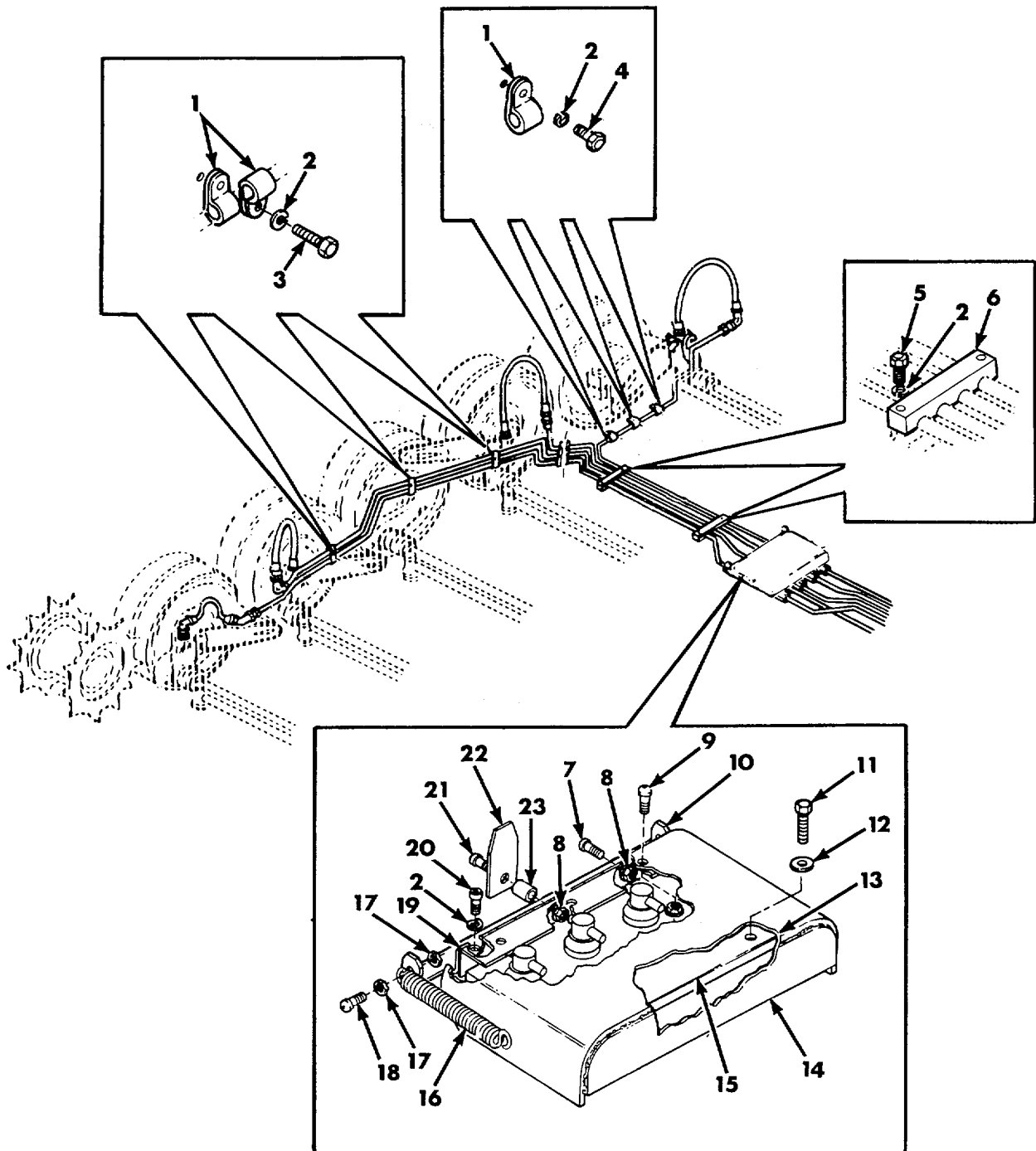

Figure 126. Suspension System Hydraulic Lines and Fittings (Right Side) and Access Cover.

SECTION II					
(1)	(2)	(3)	(4)	(5)	(6)
ITEM NO	SMR CODE	CAGEC	PART NUMBER	DESCRIPTION AND USABLE ON CODES (UOC)	QTY
GROUP 1604					
FIG. 126. SUSPENSION SYSTEM HYDRAULIC LINES AND FITTINGS (RIGHT SIDE) AND ACCESS COVER					
1	PAOZZ	96906	MS21333-98	CLAMP, LOOP .250 DIA	16
2	PAOZZ	96906	MS35338-44	WASHER, LOCK.....	32
3	PAOZZ	96906	MS90727-2	SCREW, CAP, HEXAGON H 1/4-28UNF-2A X..... .438, GRADE 8.....	3
4	PAOZZ	96906	MS90726-1	SCREW, CAP, HEXAGON H 1/4-28UNF-2A X..... .375, GRADE 5.....	6
5	PAOZZ	96906	MS90726-6	SCREW, CAP, HEXAGON H 1/4-28UNF-2A X..... .750, GRADE 5.....	10
6	PAOZZ	19207	12289903	STRAP, RETAINING LOCKOUT CYLINDER	4
7	PAOZZ	96906	MS35207-279	PRESSURE LINE TUBE CLAMP	
8	PAOZZ	96906	MS21042-4	SCREW, MACHINE 1/4-28UNF-2A X .500.....	2
9	PAOZZ	96906	MS21042-4	NUT, SELF-LOCKING, EX 1/4-28UNJF	6
10	PAOZZ	19207	12254191	SCREW, MACHINE 1/4-28UNF-2A X .625.....	3
11	PAOZZ	96906	MS18153-63	SUPPORT, MANIFOLD CO	1
12	PAOZZ	96906	MS18153-63	SCREW, CAP, HEXAGON H 3/8-24UNF-2A X..... 1.750, GRADE 5.....	2
13	PAOZZ	96906	MS35338-46	WASHER, LOCK 3/8 NOM SIZE.....	2
14	PAOZZ	19207	12289900	MANIFOLD, SHUTOFF VA SHUTOFF VALVE	1
15	PAOZZ	19207	12254192	COVER, ACCESS.....	1
16	PAOZZ	19207	12289936	MARKER, IDENTIFICATI	1
17	PAOZZ	96906	MS24586-705	SPRING, HELICAL, COMP	2
18	PAOZZ	96906	MS35691-1	NUT, PLAIN, HEXAGON 1/4-20UNC.....	6
19	PAOZZ	96906	MS35206-280	SCREW, MACHINE 1/4-20UNC X .625.....	4
20	PAOZZ	19207	12254193	HINGE, BUTT MANIFOLD COVER.....	1
21	PAOZZ	96906	MS16998-42	SCREW, CAP, SOCKET HE 1/4-28UNF-3A X	2
22	PAOZZ	96906	MS35207-284	.625.....	
23	PAOZZ	19207	12254198	SCREW, MACHINE 1/4-28UNF-2A X 1.250.....	1
24	PAOZZ	19207	12289922	PLATE, MANIFOLD	1
25	PAOZZ	19207	12289922	SPACER, SLEEVE SHUTOFF VALVE.....	1
26				MANIFOLD SUPPORT.....	

END OF FIGURE

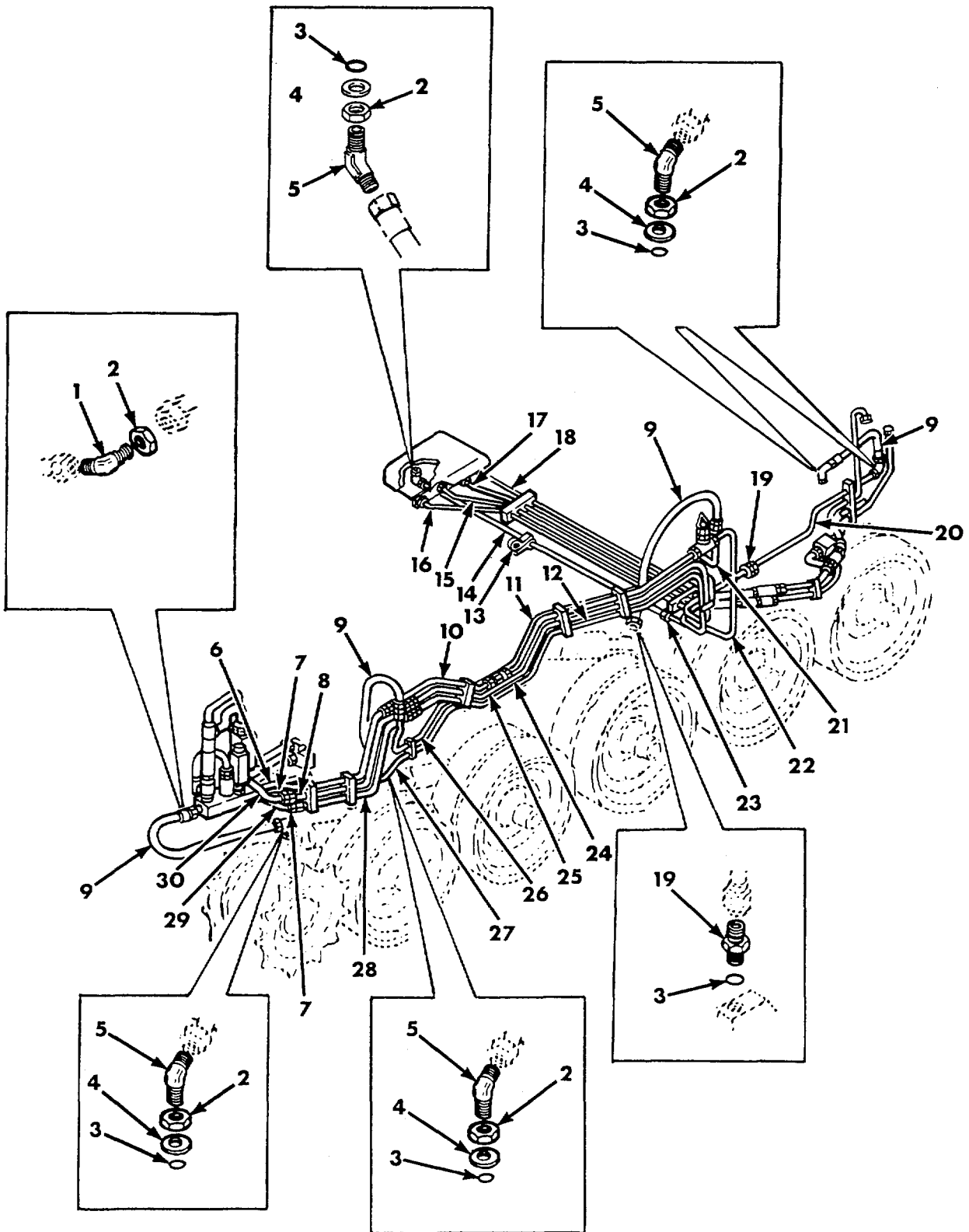

Figure 127. Suspension System Hydraulic Lines and Fittings (Left Side).

SECTION II					
(1)	(2)	(3)	(4)	(5)	(6)
ITEM NO	SMR CODE	CAGEC	PART NUMBER	DESCRIPTION AND USABLE ON CODES (UOC)	QTY
GROUP 1604					
FIG. 127. SUSPENSION SYSTEM HYDRAULIC LINES AND FITTINGS (LEFT SIDE)					
1	PAOZZ	96906	MS21907-4	ELBOW, TUBE 1/4 TUBE OD	2
2	PAOZZ	88044	AN6289-4	LOCKNUT, TUBE FITTIN 7/16-20UNF	14
3	PAOZZ	96906	MS28778-4	PACKING, PREFORMED .351 ID,.495 OD	9
4	PAOZZ	96906	MS28777-4	WASHER, FLAT .343 ID,.495 OD	5
5	PAOZZ	96906	MS21908-4	ELBOW, TUBE 1/4 TUBE OD	6
6	PAOZZ	19207	10881988	TUBE ASSEMBLY, METAL METAL LOCKOUT	1
				MANIFOLD TO L #2 TEE	
7	PAOZZ	96906	MS21916-8-6	REDUCER, BOSS 3/8 TO 1/2	2
8	PAOZZ	19207	12289932	TUBE ASSEMBLY, METAL CHECK VALVE	1
				MANIFOLD TO LOCKOUT CONTROL MANIFOLD...	
9	PAOZZ	19207	11631664	HOSE ASSEMBLY, NONME LOCKOUT	8
				CYLINDER	
10	PAOZZ	19207	10904683	TUBE ASSEMBLY, METAL	1
11	PAOZZ	19207	10904685	TUBE ASSEMBLY, METAL	1
12	PAOZZ	19207	10934508	TUBE ASSEMBLY, METAL	1
13	PAOZZ	96906	MS21333-9B	CLAMP, LOOP .250 DIA	7
14	PAOZZ	19207	12289906	TUBE ASSEMBLY, METAL LOCKOUT	1
				CYLINDER PRESSURE LINE,REDUCER TO	
				SHUTOFF VALVE MANIFOLD	
15	PAOZZ	19207	12289916	TUBE ASSEMBLY, METAL L #2 LOCKOUT	1
				CYLINDER, MANIFOLD TO UNION	
16	PAOZZ	19207	12289915	TUBE ASSEMBLY, METAL L #1 LOCKOUT	1
				CYLINDER, MANIFOLD TO UNION	
17	PAOZZ	19207	12289917	TUBE ASSEMBLY, METAL L #3 LOCKOUT	1
				CYLINDER, MANIFOLD TO HOSE UNION	
18	PAOZZ	19207	12289908	TUBE ASSEMBLY, METAL MANIFOLD TO L	1
				#4 LOCKOUT CYLINDER PRESSURE LINE	
				TUBE	
19	PAOZZ	96906	MS21902-4	NIPPLE, BOSS 1/4 TUBE	4
20	PAOZZ	19207	12289907	TUBE ASSEMBLY, METAL L #4 LOCKOUT	1
				CYLINDER, UNION TO HOSE ELBOW	
21	PAOZZ	19207	12289929	BRACKET, ANGLE LOCKOUT CYLINDER	1
				PRESSURE LINE CLAMP BRACKET	
22	PAOZZ	19207	10881952	TUBE ASSEMBLY, METAL	1
23	PAOZZ	96906	M521916-8-4	REDUCER, BOSS 1/4 TO 1/2	2
24	PFOZZ	19204	10934507	TUBE ASSEMBLY, METAL LOCKOUT SYSTEM ...	1
				HYDRAULIC RETURN LINE	
25	PAOZZ	19207	12289902	UNION, BULKHEAD LOCKOUT CYLINDER	2
				PRESSURE LINE,MANIFOLD TO MANIFOLD	
26	PAOZZ	19207	12289914	TUBE ASSEMBLY, METAL L #2 LOCKOUT	1
				CYLINDER,UNION TO UNION	
27	PAOZZ	19207	12289913	TUBE ASSEMBLY, METAL L #1 LOCKOUT	1
				CYLINDER,UNION TO HOSE ELBOW	
28	PAOZZ	19207	10881993	TUBE ASSEMBLY, METAL LOCKOUT SYSTEM ...	1
				HYDRAULIC PRESSURE LINE	
29	PAOZZ	19207	10882027	TUBE ASSEMBLY, TURRE CONTROL LINE	1
				TO PRESSURE LINE REDUCER	

SECTION II					
(1)	(2)	(3)	(4)	(5)	(6)
ITEM	SMR		PART		
NO	CODE	CAGEC	NUMBER	DESCRIPTION AND USABLE ON CODES (UOC)	QTY
30	PAOZZ	19207	12289934	TUBE ASSEMBLY,METAL R #1 LOCKOUT..... CYLINDER, MANIFOLD TO UNION.....	1

END OF FIGURE

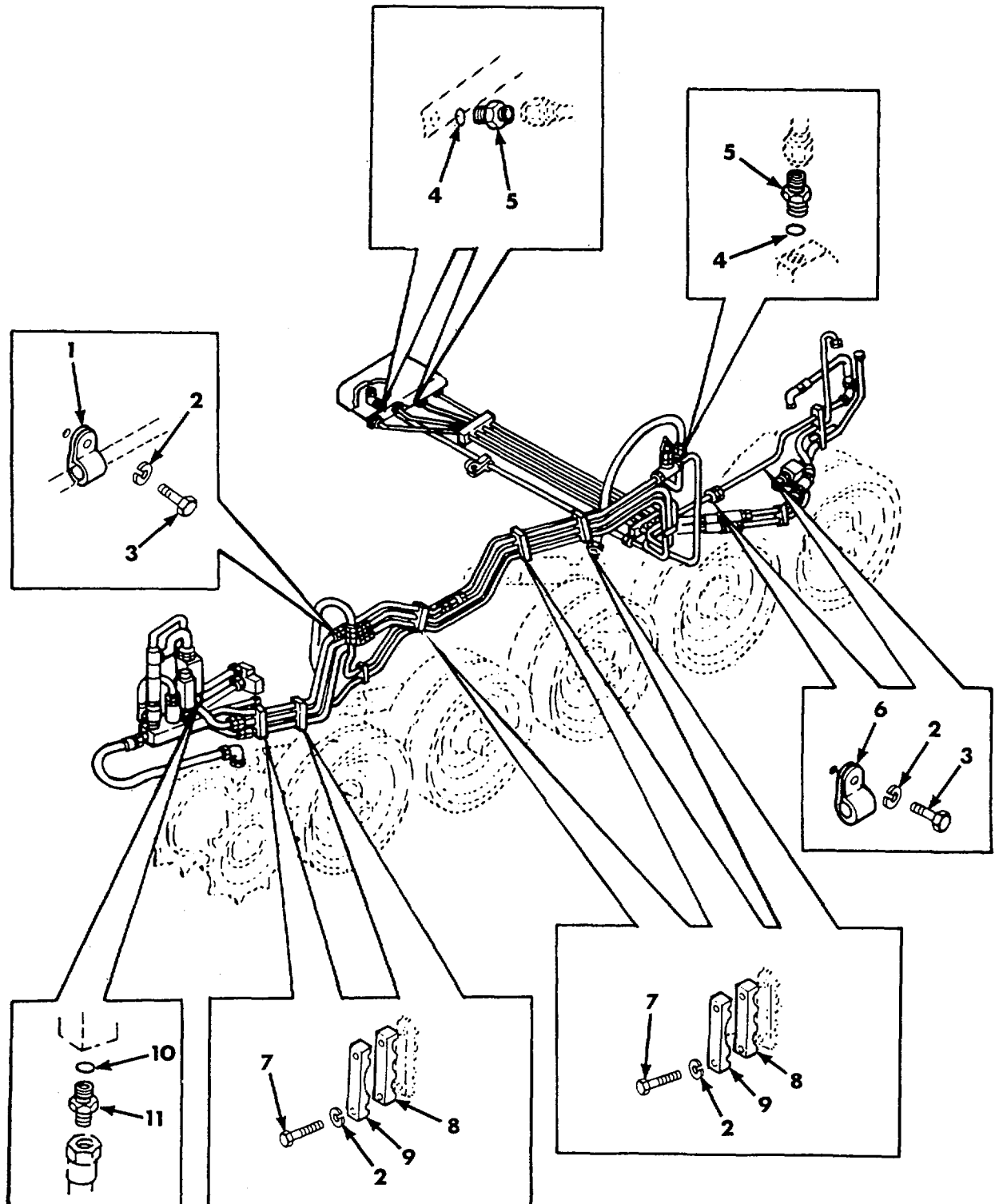

Figure 128. Suspension System Hydraulic Lines and Fittings (Left Side) and Attaching Hardware.

SECTION II					
(1)	(2)	(3)	(4)	(5)	(6)
ITEM NO	SMR CODE	CAGEC	PART NUMBER	DESCRIPTION AND USABLE ON CODES (UOC)	QTY
GROUP 1604					
FIG. 128. SUSPENSION SYSTEM HYDRAULIC LINES AND FITTINGS (LEFT SIDE) AND ATTACHING HARDWARE					
1	PAOZZ	96906	MS21333-102	CLAMP, LOOP .500	1
2	PAOZZ	96906	MS35338-44	WASHER, LOCK 1/4 NOM SIZE	18
3	PAOZZ	96906	MS90726-1	SCREW, CAP, HEXAGON H 1/4-28UNF X	11
				.375.....	
4	PAOZZ	96906	MS28778-4	PACKING, PREFORMED.....	3
5	PAOZZ	96906	MS21902-4	NIPPLE, BOSS	10
6	PAOZZ	96906	MS21333-98	CLAMP, LOOP .250	11
7	PFOZZ	96906	MS90727-13	SCREW, CAP, HEXAGON H 1/4-28UNF-2A X.....	10
				1.750, GRADE 8.....	
8	PAOZZ	19204	10904126	BRACKET, MOUNTING LINE	5
9	PAOZZ	19207	12289901	CLAMP, HYDRAULIC LIN PRESSURE AND.....	5
				RETURN LINE CLAMP, LOCKOUT CYLINDERS, LEFT	
10	PAOZZ	96906	MS28778-6	PACKING, PREFORMED .468 ID, .624 OD	1
11	PAOZZ	96906	MS21902-6	NIPPLE, BOSS 3/8 TUBE OD	1

END OF FIGURE

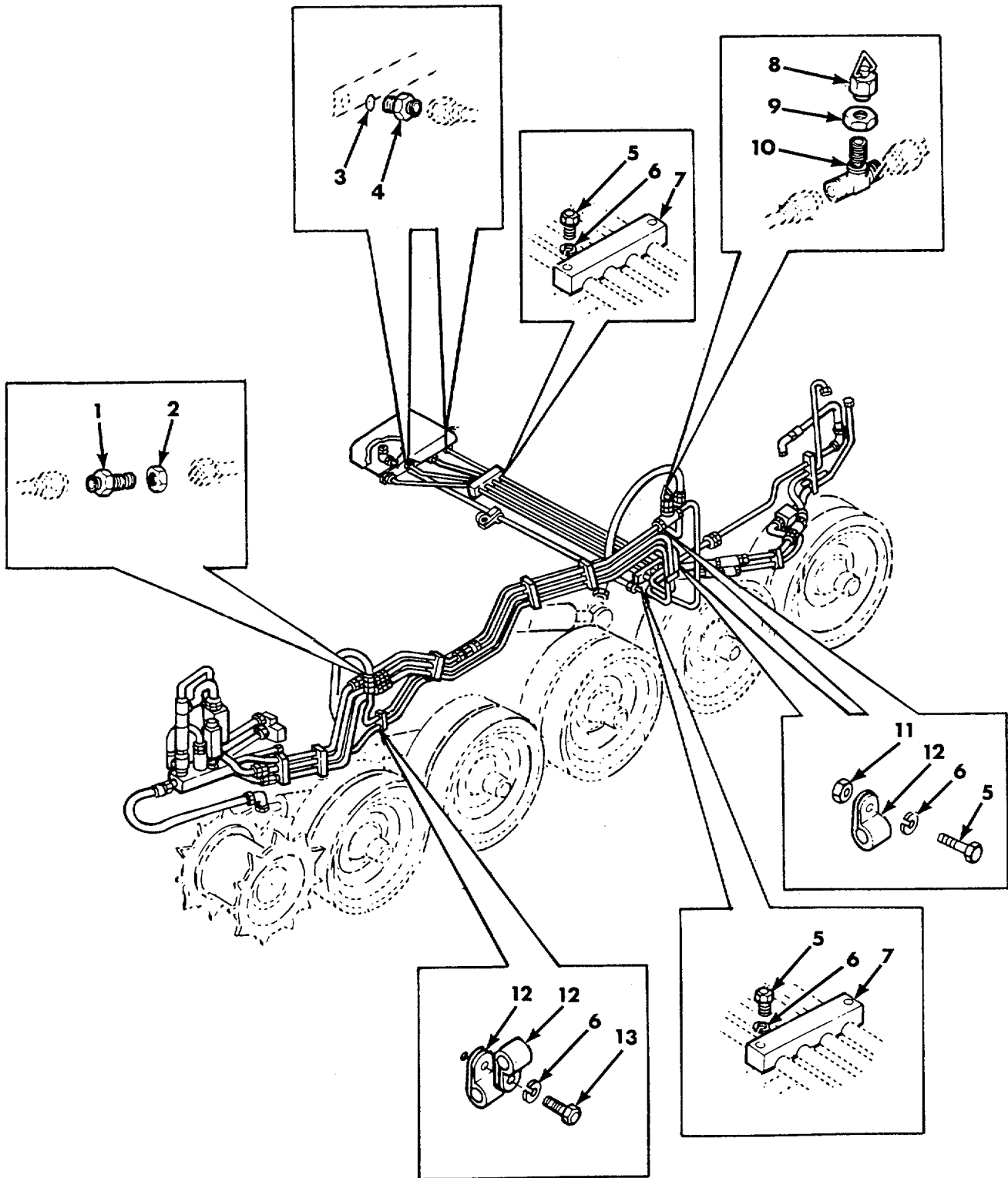

Figure 129. Suspension System Hydraulic Lines and Fittings.

SECTION II					
(1)	(2)	(3)	(4)	(5)	(6)
ITEM NO	SMR CODE	CAGEC	PART NUMBER	DESCRIPTION AND USABLE ON CODES (UOC)	QTY
GROUP 1604					
FIG. 129. SUSPENSION SYSTEM HYDRAULIC LINES AND FITTINGS					
1	PAOZZ	96906	MS21924-8	ADAPTER, STRAIGHT, TU 1/2 TUBE.....	2
2	PAOZZ	88044	AN6289-8	LOCKNUT, TUBE FITTIN 3/4-16UNF.....	2
3	PAOZZ	96906	MS28778-4	PACKING, PREFORMED.....	2
UOC:012,013					
4	PAOZZ	96906	MS21902-4	NIPPLE, BOSS	2
UOC: 012,013					
5	PAOZZ	96906	MS90726-6	SCREW, CAP, HEXAGON H	6
UOC:012,013					
6	PAOZZ	96906	MS35338-44	WASHER, LOCK.....	7
7	PAOZZ	19207	12389903	CLAMP.....	2
8	PAOZZ	96906	MS21914-4	CAP, TUBE 1/4 TUBE FITTING	1
9	PAOZZ	88044	AN6289-4	LOCKNUT, TUBE FITTIN.....	1
UOC:012,013					
10	PAOZZ	19204	10906336	TEE, LOCKOUT SWITCH.....	1
11	PAOZZ	96906	MS51968-2	NUT, PLAIN, HEXAGON 1/4-28UNF	2
12	PAOZZ	96906	MS21333-98	CLAMP, LOOP	4
UOC:012,013					
13	PAOZZ	96906	MS90726-3	SCREW, CAP, HEXAGON H 1/4-28UNF-2A X.....	1
.500, GRADE 5.....					

END OF FIGURE

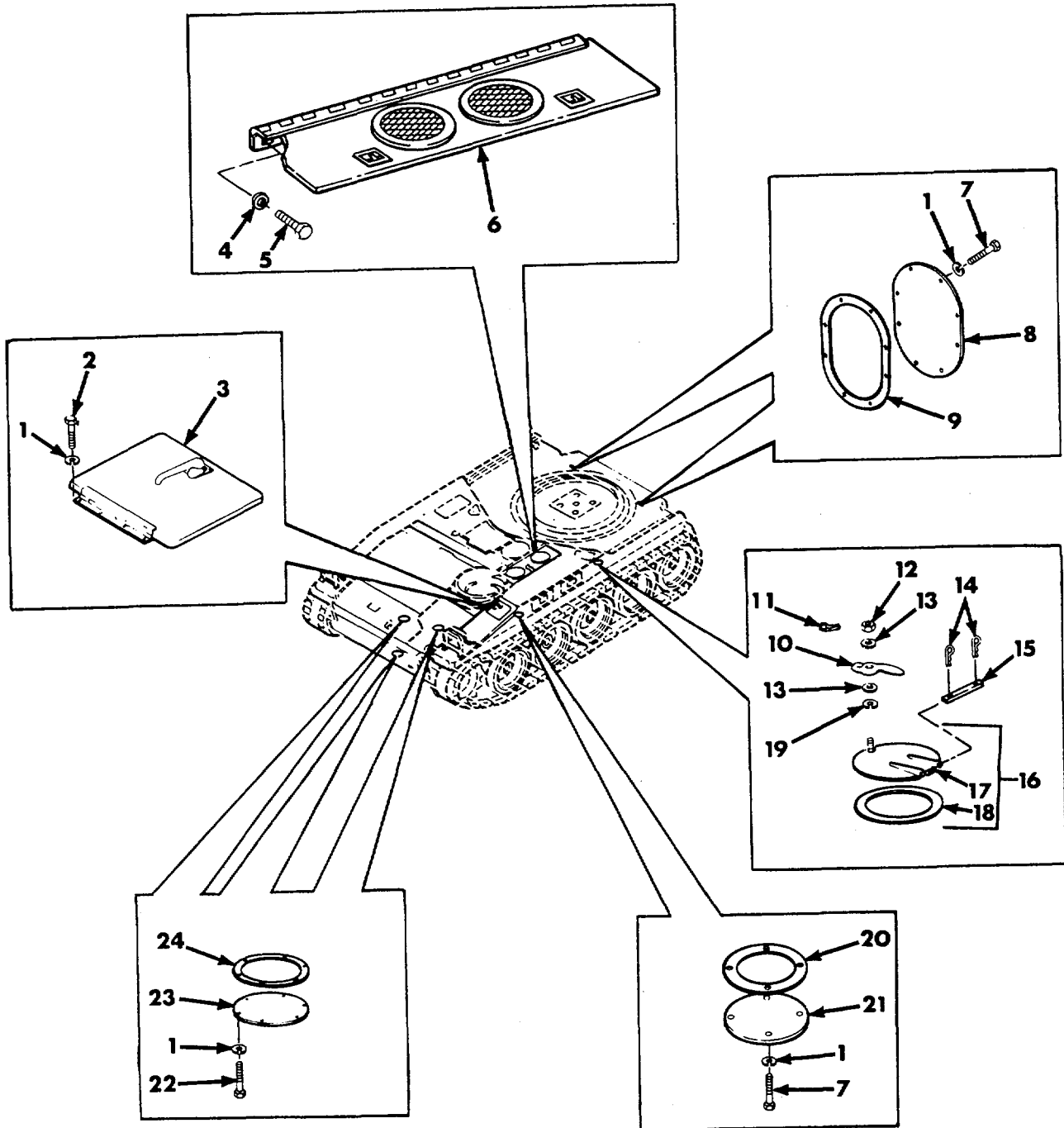

Figure 130. Hull Covers and Access Doors.

SECTION II					
(1)	(2)	(3)	(4)	(5)	(6)
ITEM NO	SMR CODE	CAGEC	PART NUMBER	DESCRIPTION AND USABLE ON CODES (UOC)	QTY
GROUP 1801					
FIG. 130. HULL COVERS AND ACCESS DOORS					
1	PAOZZ	96906	MS35338-46	WASHER, LOCK 3/8 NOM SIZE	42
2	PAOZZ	96906	MS90725-58	SCREW, CAP, HEXAGON H 3/8-16UNC-2A X750.....	4
3	PAOFF	19207	10903996	DOOR ASSEMBLY, ACCE AIR CLEANER BLOWER, SEE FIG. 132 ASSY BKDN.....	1
4	PAOZZ	96906	MS35338-44	WASHER, LOCK 1/4 NOM SIZE	11
5	PAOZZ	96906	M590727-3	SCREW, CAP, HEXAGON H 1/4-28UNF-2A X..... .500, GRADE 8.....	11
6	PAOFF	19207	12355134	COVER, ACCESS BATTERY ACCESS,SEE FIG. 133 ASSY BKDN.....	1
7	PAOZZ	96906	MS90726-60	SCREW, CAP, HEXAGON H 3/8-24UNF-2A X..... 1.000, GRADE 5.....	20
8	PBOZZ	19207	10914684	COVER, ACCESS REAR HYDRAULIC	2
9	PAOZZ	19207	10914683	GASKET HYDRAULIC ACCESS COVER.....	2
10	PAOZZ	19207	7757028	HANDLE, TURRET COVER TURRET HULL..... CLEANOUT COVER	1
11	PAOZZ	96906	MS24665-214	PIN, COTTER 5/64 DIA X 1-1/4 LG	1
12	PAOZZ	96906	MS35692-33	NUT, PLAIN, SLOTTED,H 1/2-13UNC	1
13	PAOZZ	96906	MS27183-18	WASHER, FLAT .531 ID,1.062 OD,.095..... THK.....	2
14	PAOZZ	96906	MS24665-210	PIN, COTTER 5/64 DIA X 3/4 LG	2
15	PAOZZ	96906	MS51932-69	PIN, STRAIGHT, HEADLE 3/8 DIA X 3.468.....	1
16	PAOOO	19207	10904409	DOOR, ACCESS TURRET HULL CLEANOUT	1
17	XAOZZ	19207	10904414	.COVER, TURRET HULL CLEANOUT ASSEMBLY	1
18	PAOZZ	19207	11631529	.GASKET TURRET HULL CLEANOUT COVER	1
19	PAOZZ	19207	5036508	WASHER, SPRING TENSI 9/16 ID X 1.00 OD HULL CLEANOUT COVER HANDLE	1
20	PAOZZ	19207	11592857	GASKET FAN WELL CLEANOUT ACCESS COVER	1
21	PB0ZZ	19207	11592858	COVER, ACCESS FAN WELL CLEANOUT	1
22	PAOZZ	96906	MS51096-59	SCREW, CAP, HEXAGON H 3/8-24UNF-2A X..... .875, GRADE 5.....	18
23	PAOZZ	19207	10904391	COVER, ACCESS RADIATOR DRAIN (2),..... TRANSMISSION DRAIN (1).....	3
24	PAOZZ	19207	10904389	GASKET RADIATOR DRAIN (2), POWERPLANT RESERVOIR DRAIN (1), TRANSMISSION DRAIN (1).....	3

END OF FIGURE

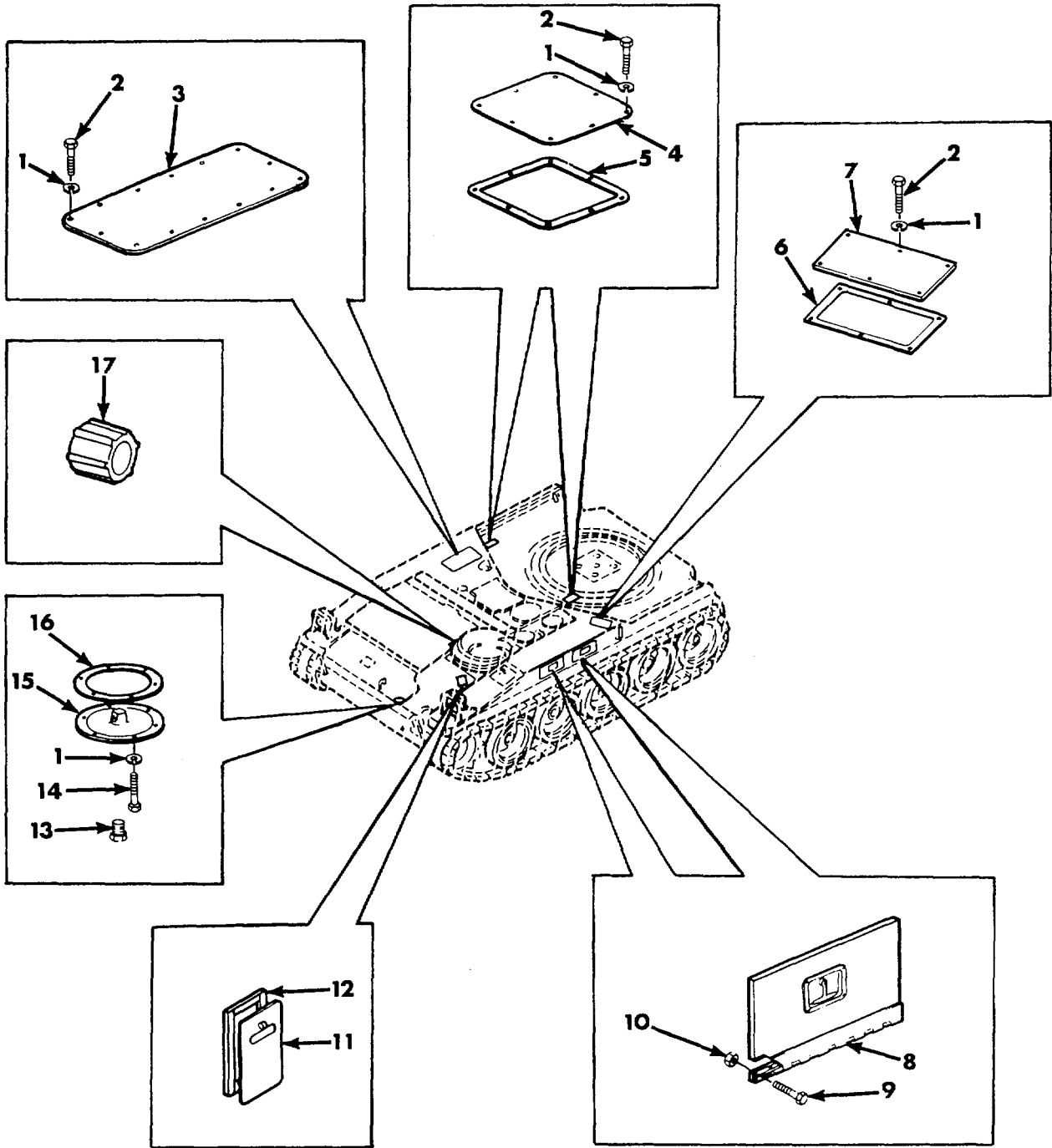

Figure 131. Hull Covers, Doors, and Plates.

SECTION II					
(1)	(2)	(3)	(4)	(5)	(6)
ITEM NO	SMR CODE	CAGEC	PART NUMBER	DESCRIPTION AND USABLE ON CODES (UOC)	QTY
				GROUP 1801	
				FIG. 131. HULL COVERS, DOORS, AND PLATES	
1	PAOZZ	96906	MS35338-46	WASHER, LOCK.....	42
				UOC:012,013	
2	PAOZZ	80204	B1821BH038C075N	SCREW, CAP, HEXAGON.....	36
				UOC:012,013	
3	PBOZZ	19207	10919982	PLATE, COVER, HULL RECESS.....	1
4	PBOZZ	19207	10901535	COVER, ACCESS.....	2
5	PAOZZ	19207	10901537	GASKET C02 BOTTLE ACCESS COVER.....	2
6	PAOZZ	19207	10891897	GASKET AIR CLEANER BLOWER ACCESS COVER	1
7	PBOZZ	19207	10934790	COVER ASSEMBLY, HULL AIR CLEANER BLOWER ACCESS.....	1
8	PAOFF	19207	12355090	DOOR, ACCESS AIR CLEANER, SEE FIG..... 134 ASSY BKDN.....	2
9	PAOZZ	96906	MS51849-65	SCREW, MACHINE NO.10-32UNF-2A X .62.....	18
10	PAOZZ	96906	MS21044N3	NUT, SELF-LOCKING, HE .190-32UNJF	18
11	PBOFF	19207	11643066	DOOR, ACCESS ENGINE FUEL FILTER,SEE FIG. 135 ASSY BKDN.....	1
12	MOOZZ	19207	11643083AR	SEAL, DOOR FUEL FILTER ACCESS DOOR, MFO FROM 9320-01-097-8659	1
13	PAOZZ	96906	MS27769-5	PLUG, PIPE 1/2ANPT	1
14	PAOZZ	96906	MS51096-59	SCREW, CAP, HEXAGON H	6
				UOC: 012,013	
15	PAOZZ	19207	10904383	COVER, ACCESS POWER PLANT RESERVOIR.... DRAIN.....	1
16	PAOZZ	19207	10904389	GASKET	1
				UOC:012,013	
17	PFOZZ	19207	10881938	CAP, PROTECTIVE, DUST DUMMY, DRIVER'S HEATER TUBE	2

END OF FIGURE

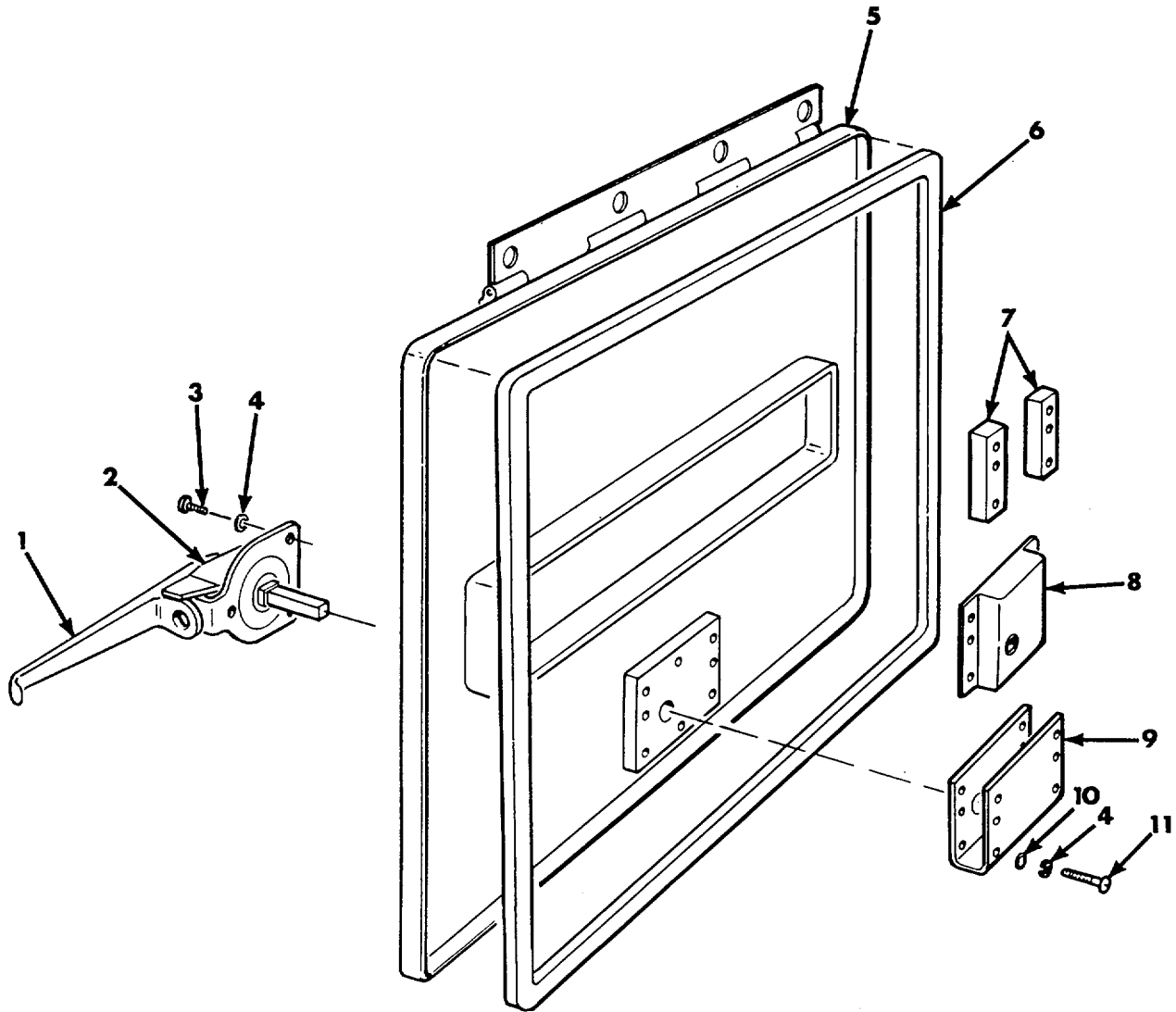

Figure 132. Air Cleaner Blower Access Door Assembly 10903996.

SECTION II					
(1)	(2)	(3)	(4)	(5)	(6)
ITEM NO	SMR CODE	CAGEC	PART NUMBER	DESCRIPTION AND USABLE ON CODES (UOC)	QTY
				GROUP 1801	
				FIG. 132. AIR CLEANER BLOWER ACCESS	
				DOOR ASSEMBLY 10903996	
1	PAFZZ	19207	7010221	HANDLE DOOR	1
2	XBFZZ	19207	10908513	STOP, HANDLE (WELDED TO HANDLE AT DOOR ASSEMBLY)	1
3	PAFZZ	96906	MS35206-264	SCREW, MACHINE NO.10-24UNC-2A X .625	3
4	PAFZZ	96906	MS35338-43	WASHER, LOCK NO.10 NOM SIZE.....	7
5	XAFZZ	19207	11643086	DOOR (ORDER PN 10903996)	1
6	PAFZZ	19207	10956638	SEAL, NONMETALLIC SP	1
7	PAFZZ	19207	10902826	SPACER, PLATE	2
8	PAFZZ	27182	58-2	LATCH, RIM FLUSH	1
9	PAFZZ	19207	10892170	SUPPORT LOCK,AIR CL.....	1
10	PAFZZ	96906	MS27183-8	WASHER, FLAT .219 ID,.438 OD,.049..... THK.....	4
11	PAFZZ	96906	MS35206-268	SCREW, MACHINE NO.10-24UNC-2A X 1.25	4

END OF FIGURE

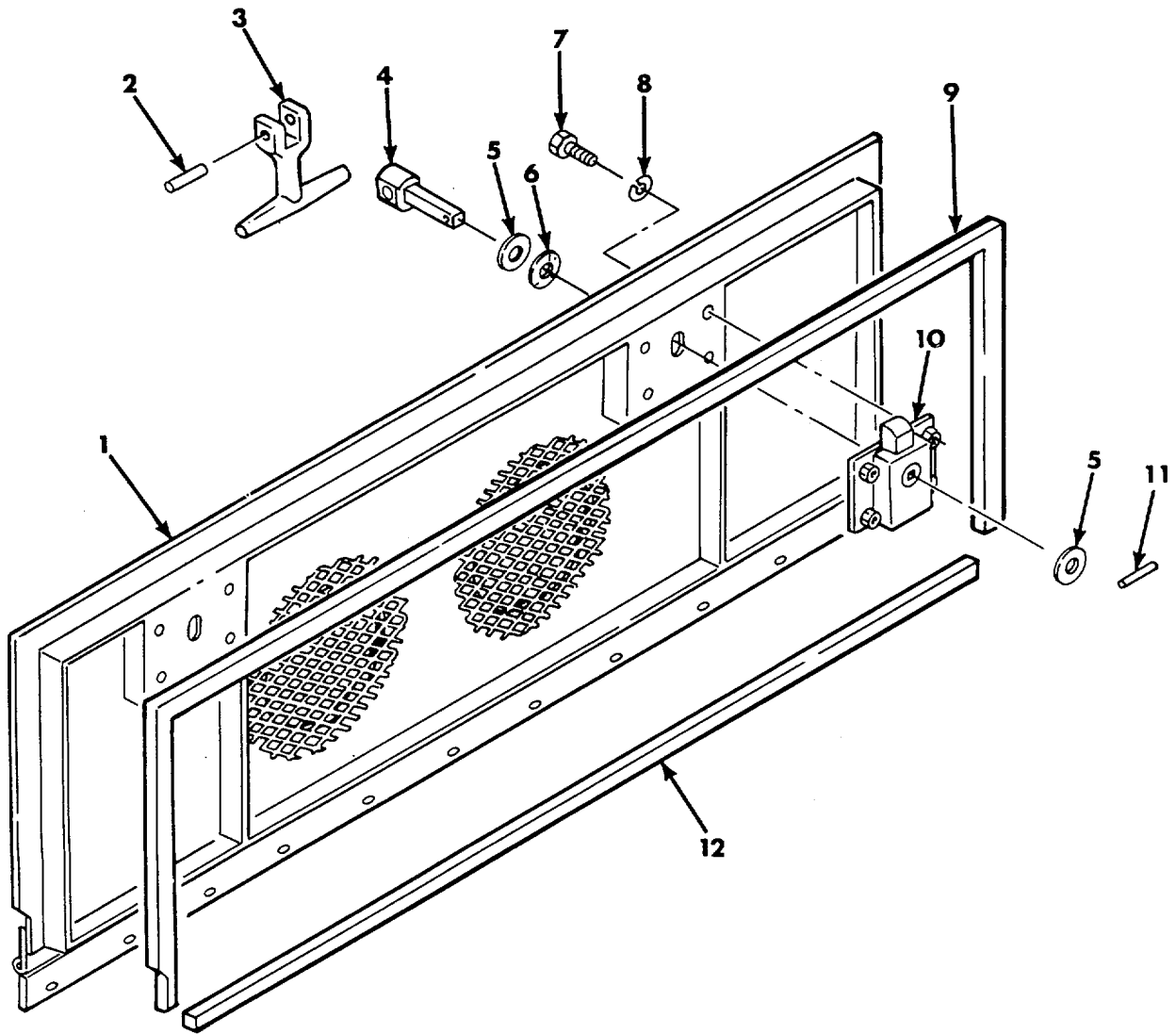

Figure 133. Battery Access Cover 12355134.

SECTION II

(1) ITEM NO	(2) SMR CODE	(3) FSCM	(4) PART NUMBER	(5) DESCRIPTION AND USABLE ON CODES (UOC)	(6) QTY
GROUP 1801					
FIG.133. BATTERY ACCESS COVER					
12355134					
1	PBFZZ	19207	12355135	DOOR.....	1
2	PAFZZ	96906	MS16562-49	PIN, SPRING.....	2
3	PAFZZ	19207	10908741	HANDLE, MANUAL CONTR.....	2
4	PAFZZ	19207	12355099	PIN, STRAIGHT, HEADED.....	2
5	PAFZZ	96906	MS21206-7	WASHE, FLAT.....	4
6	PAFZZ	81349	M12133/5-12P	WASHER, SPRING TENSI.....	2
7	PAFZZ	96906	MS51849-75	SCREW, MACHINE NO.10-24UNC-2A X .62.....	8
8	PAFZZ	96906	MS35338-43	WASHER, LOCK.....	8
9	PAFZZ	19207	10882024	SEAL, ACCESS DOOR.....	1
10	PAFZZ	19207	12355098	LATCH RIM.....	2
11	PAFZZ	96906	MS16562-28	PIN, SPRING.....	2
12	PAFZZ	19207	10882023	RUBBER STRTP.....	1

END OF FIGURE

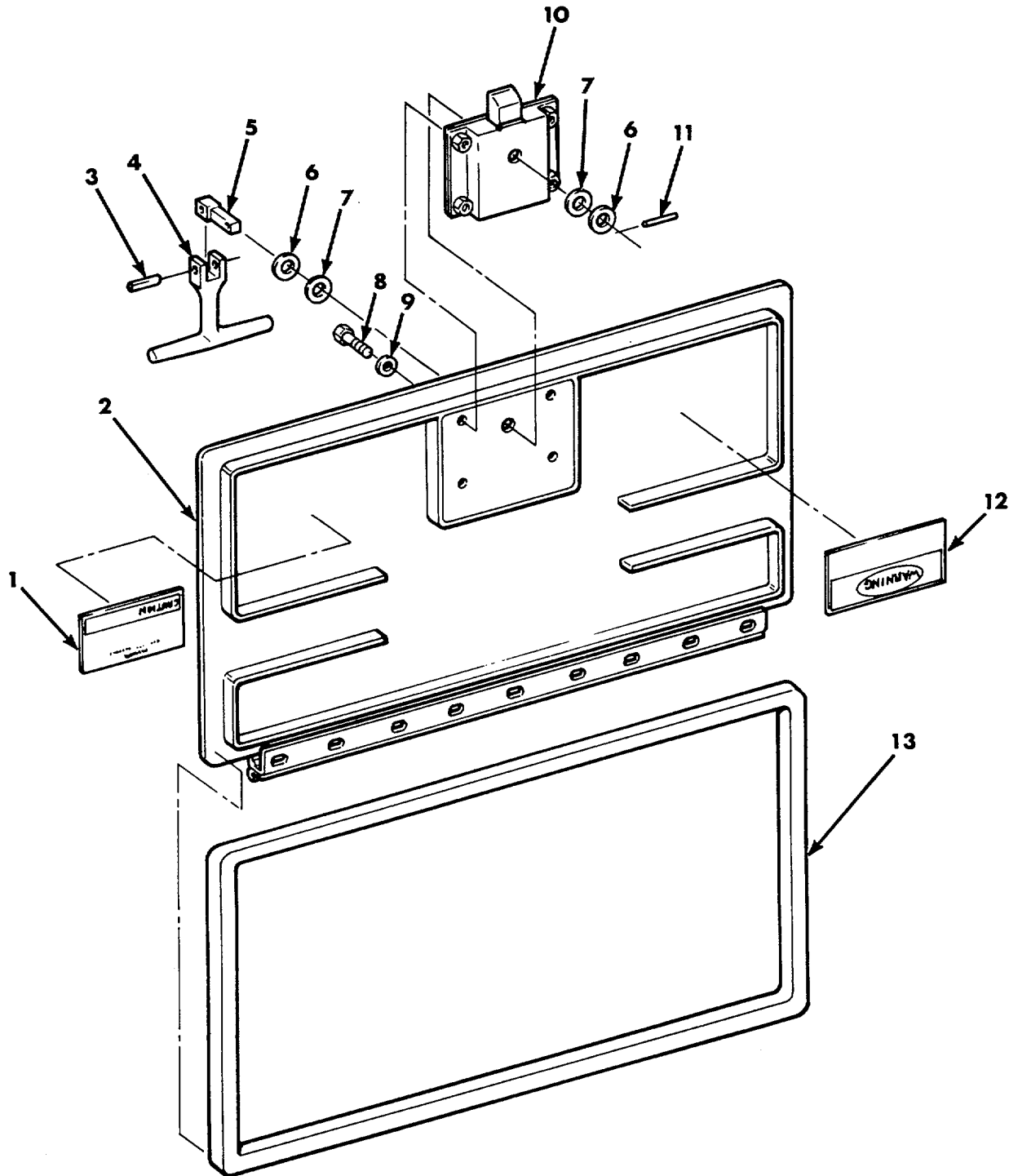

Figure 134. Air Cleaner Access Door 12355090.

SECTION II

(1) ITEM NO	(2) SMR CODE	(3) FSCM	(4) PART NUMBER	(5) DESCRIPTION AND USABLE ON CODES (UOC)	(6) QTY
GROUP 1801					
FIG. 134. AIR CLEANER ACCESS DOOR					
12355090					
1	PAFZZ	19207	12355147	MARKER, IDENTIFICATI	1
2	XAFZZ	19207	12355091	DOOR,AIR CLEANER (ORDER PN 12355090).....	1
3	PAFZZ	96906	MS16562-49	PIN, SPRING	1
4	PAFZZ	19207	10908741	HANDLE,MANUAL CONTR	1
5	PAFZZ	19207	12355099	PIN SLAM LATCH	1
6	PAFZZ	96906	MS21206-7	WASHER, FLAT	2
7	PAFZZ	81349	M12133/5-12P	WASHER,SPRING TENSI.....	2
8	PAFZZ	96906	MS51849-75	SCREW,MACHINE NO.10-24UNC-2A X .62.....	4
9	PAFZZ	96906	MS35338-43	WASHER, LOCK	4
10	PAFZZ	19207	12355098	LATCH, RIM	1
11	PAFZZ	96906	MS16562-28	PIN,SPRING.....	2
12	PAFZZ	19207	12296626	DECAL	2
13	PAFZZ	19207	10891898	SEAL,NONMETALLIC SP.....	1

END OF FIGURE

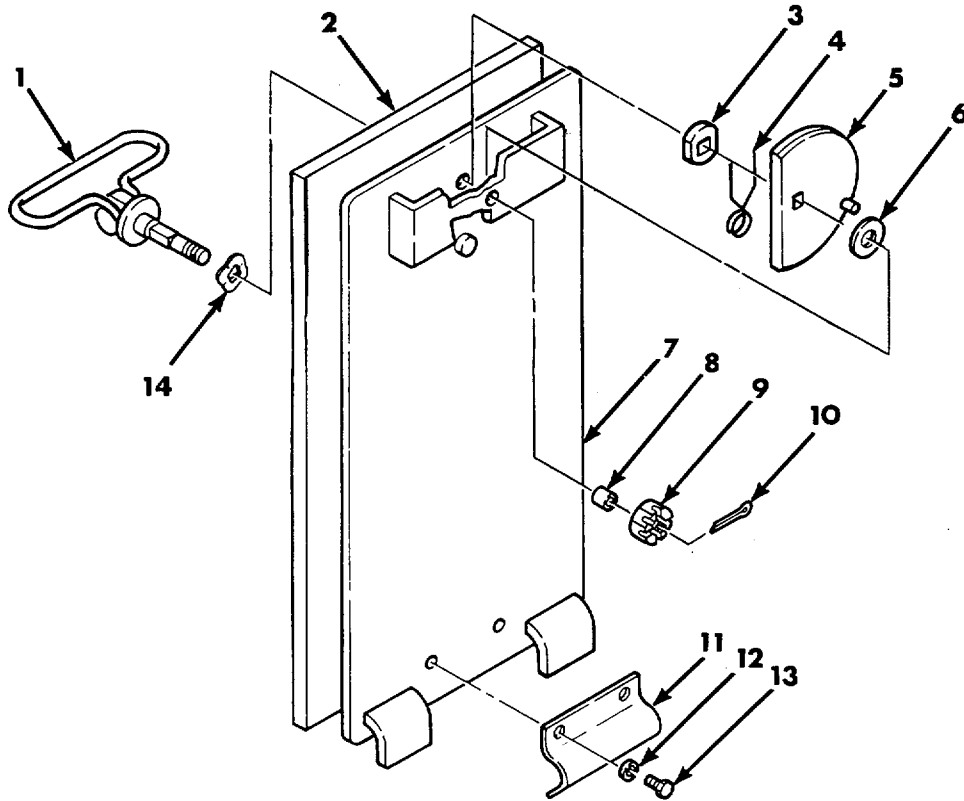

Figure 135. Engine Fuel Filter Access Door 1 1643066.

SECTION II

(1) ITEM NO	(2) SMR CODE	(3) FSCM	(4) PART NUMBER	(5) DESCRIPTION AND USABLE ON CODES (UOC)	(6) QTY
GROUP 1801					
FIG.135. ENGINE FUEL FILTER ACCESS					
DOOR 11643066					
1	PBFZZ	19207	11643068	HANDLE,LATCH,DRIVER	1
2	PAFZZ	19207	11643071	PAD,CUSHIONING.....	1
3	PFFZZ	19207	11643073	COLLAR,DOOR ACCESS	1
4	PAFZZ	19207	11643070	SPRING, HELICALITORS	1
5	PBFZZ	19207	11643069	WHEEL, LATCH, DRIVERS.....	1
6	PAFZZ	88044	AN960-616L	WASHER,FLAT .390 IO,.625 OD,.032 THK	1
7	XAFZZ	19207	11643067	PLATE,DOOR (ORDER PN 11643066)	1
8	PAFZZ	80205	NAS43HT6-20	SPACER, SLEEVE	1
9	PAFZZ	96906	MS35692-17	NUT,PLAIN,SLOTTED,H 3/8-16UNC.....	1
10	PAFZZ	24617	103374	PIN,COTTER 3/32 DIA X 1.0 LG	1
11	PAFZZ	19207	11643072	STRAP,RETAINING	1
12	PAFZZ	96906	MS35338-44	WASHER,LOCK 1/4 NOM SIZE	2
13	PAFZZ	96906	MS90727-2	SCREW,CAP,HEXAGON H 1/4-28UNF-2A X .438,GRADE 8	2
14	PAFZZ	19207	7057355	WASHER,SPRING TENSILE ENGINE FUEL FILTER ACCESS DOOR	1

END OF FIGURE

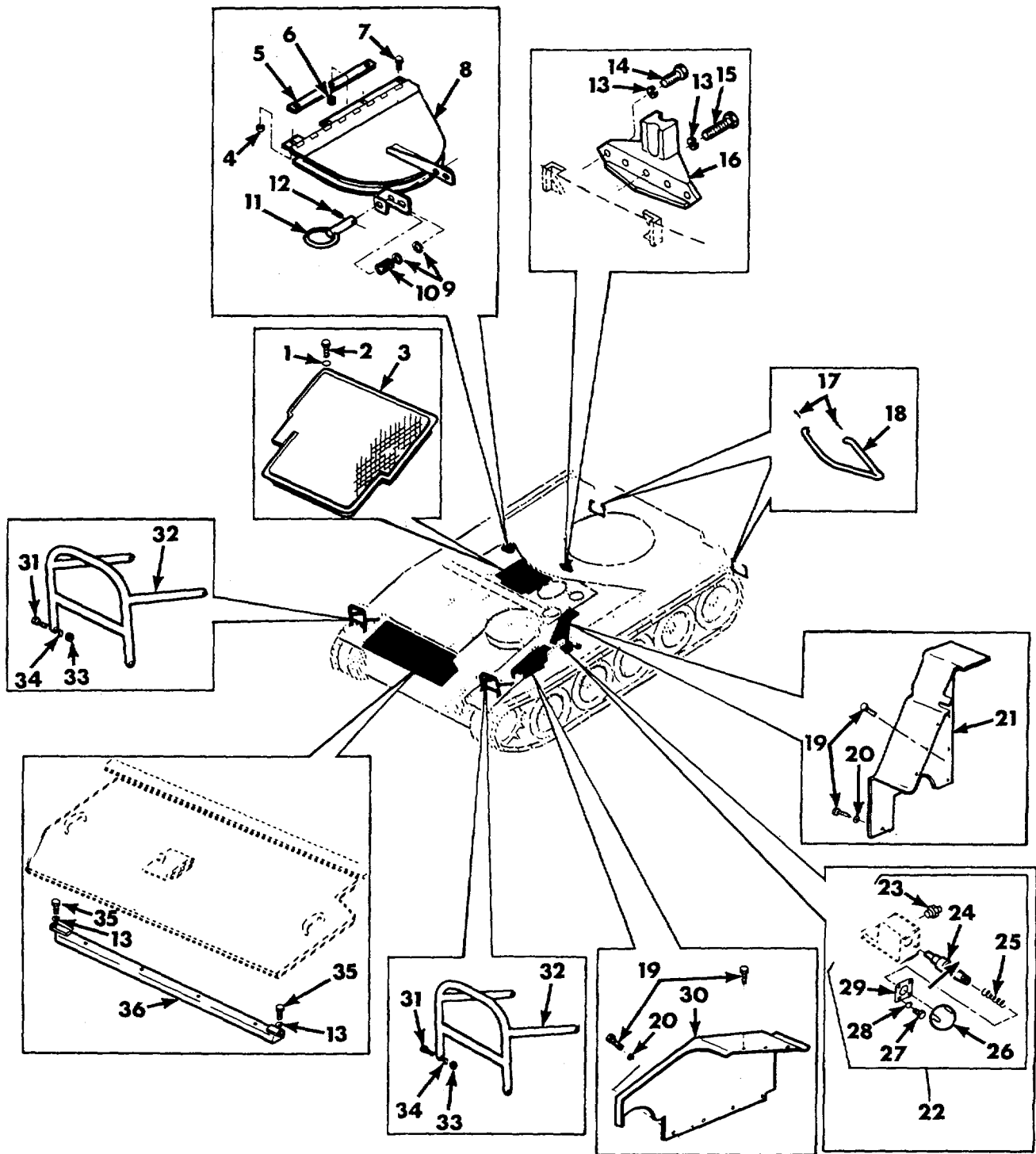

Figure 136. Hull Deck and Miscellaneous Components.

SECTION II

(1) ITEM NO	(2) SMR CODE	(3) FSCM	(4) PART NUMBER	(5) DESCRIPTION AND USABLE ON CODES (UOC)	(6) QTY
GROUP 1801 FIG.136. HULL DECK AND MISCELLANEOUS COMPONENTS					
1	PAOZZ	96906	MS27183-14	WASHER,FLAT .406 ID,.812 OD,.065 THK	4
2	PADZZ	96906	MS90727-58	SCREW,CAP,HEXAGON H 3/8-24UNF-2A X .750,GRADE 8	4
3	PAOZZ	19207	10956508	GRILLE,DECK,FAN HULL FANWELL	1
4	PAOZZ	19207	10956674	SPACER, STEPPED FUEL FILLER COVER HINGE	1
5	PAOZZ	19207	10956676	SPACER,PLATE FUEL FILLER COVER HINGE	1
6	PAOZZ	96906	MS51922-1	NUT,SELF-LOCKING,HE 1/4-20UNC	4
7	PAOZZ	96906	MS35751-15	BOLT,SQUARE NECK 1/4-20UNC-2A X 3/4.....	4
8	PAOZZ	19207	10956677	DOOR,ACCESS FUEL FILLER	1
9	PAOZZ	96906	MS27183-12	WASHER,FLAT .344 I1,.688 OD,.065 THK	2
10	PAOZZ	96906	MS24585-291	SPRING, HELICAL, COMP.....	1
11	PAOZZ	19207	10956630	PIN,RADIATOR FILLER FUEL FILLER COVER LATCH	1
12	PAOZZ	96906	MS51923-53	PIN,SPRING 3/32 DIA X .625	1
13	PAOZZ	96906	MS35338-48	WASHER,LOCK 1/2 NOM SIZE	7
14	PAOZZ	96906	MS90726-113	SCREW,CAP,HEXAGON H 1/2-20UNF-2A X 1.500,GRADE 5	4
15	PAOZZ	96906	MS90726-120	SCREW,CAP,HEXAGON H 1/2-20UNF-2A X 3.250,GRADE 5	1
16	PAOZZ	19207	10904741	STOP DECK HATCH TUR.....	1
17	PAOZZ	96906	MS24665-357	PIN,COTTER 1/8 DIA X 1-1/2 LG	4
18	PAOZZ	19207	10902472	STEP,FENDER EXTENSI.....	2
19	PFOZZ	19207	10359138	STUD,TURNLOCK FASTE DRIVER'S COMPARTMENT COWL	17
20	PAOZZ	56161	10511673	WASHER,SPLIT DRIVER'S COMPARTMENT COWL	11
21	PADZZ	19207	10904813	COWL,DRIVERS COMPAR AFT.....	1
22	XBOZZ	19207	11675423	LATCH ASSEMBLY..... UOC: 012,013	1
23	PAOZZ	96906	MS15003-1	FITTING,LUBRICATION 1/8NPTF,9/32 BASE	1
24	PAOZZ	19207	11675426	•PIN,SHOULDER,HEADLE CUPOLA LATCH.....	1
25	PAOZZ	96906	MS24585C365	•SPRING, HELICAL, COMP	1
26	PAOZZ	19204	8391404	•KNOB LATCH PIN.....	1
27	PADZZ	96906	MS35207-245	•SCREW,MACHINE NO.8-36UNF-2A X .500.....	4
28	PAOZZ	96906	MS35338-42	•WASHER,LOCK NO.8 NOM SIZE.....	4
29	PAOZZ	19207	11675427	COVER,ACCESS CUPOLA LATCH.....	1
30	PAOZZ	19207	10904814	COWL,DRIVERS COMPAR FORWARD	1
31	PAOZZ	96906	MS90727-62	SCREW, CAP, HEXAGON H 3/8-24UNF-2A X 1.250,GRADE 8	8
32	PAOZZ	19207	10892327	GUARD ASSEMBLY,HEAD HEADLAMP.....	2
33	PAOZZ	96906	MS51968-8	NUT,PLAIN,HEXAGON 3/8-24UNF	8
34	PAOZZ	96906	MS35338-46	WASHER,LOCK 3/8 NOM SIZE	8
35	PAOZZ	96906	MS90726-109	SCREW, CAP, HEXAGON H 1/2-20UNF-2A X.....	2

SECTION II

(1) ITEM NO	(2) SMR CODE	(3) FSCM	(4) PART NUMBER	(5) DESCRIPTION AND USABLE ON CODES (UOC)	(6) QTY
-------------------	--------------------	-------------	-----------------------	--	------------

36	PAOZZ	19207	11593018	1,000, GRADE 5 BEAM, COVER, DECK ENGINE AND TRANSMISSION DECK SUPPORT	1
----	-------	-------	----------	---	---

END OF FIGURE

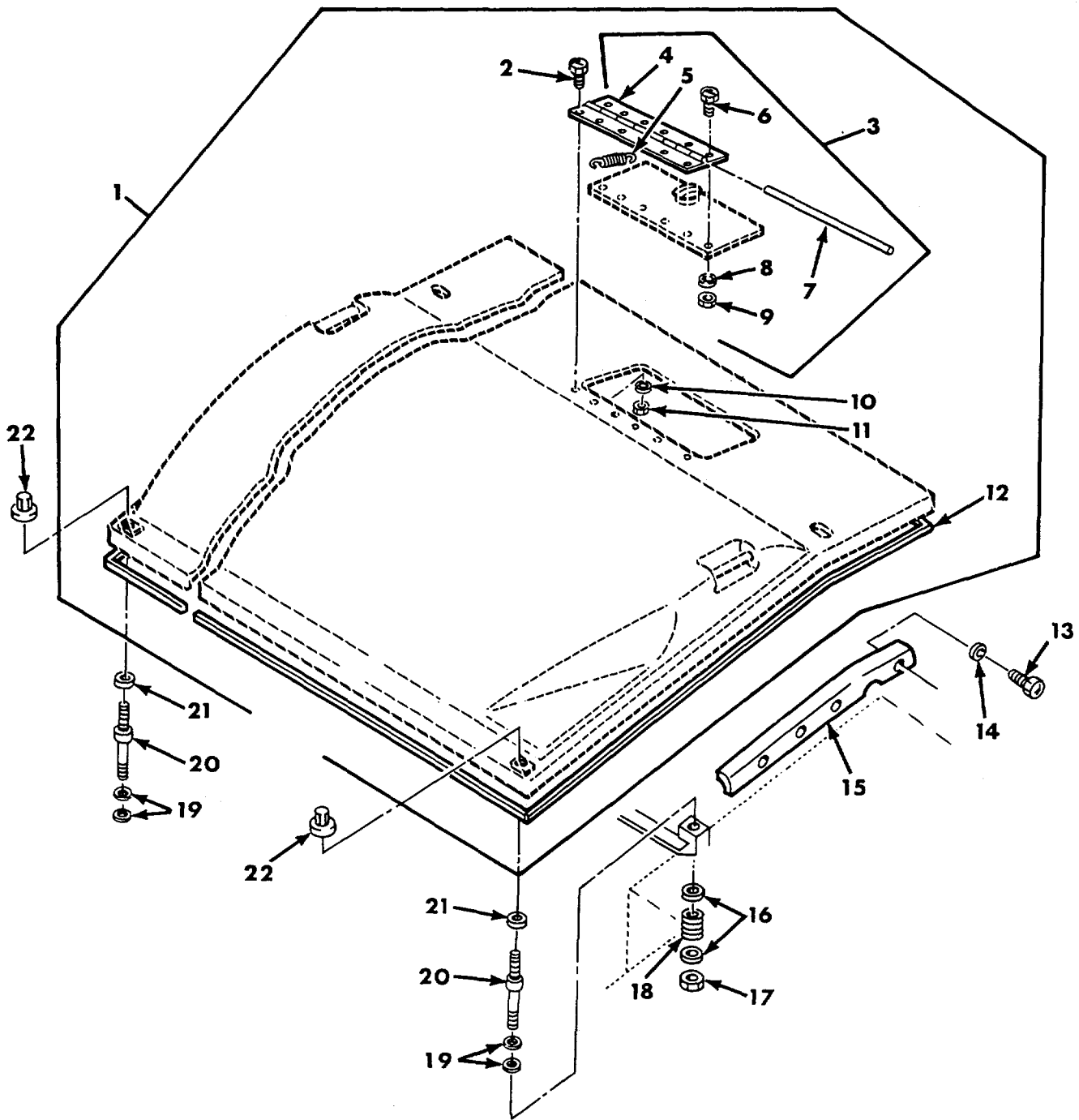

Figure 137. Engine Deck Assembly 10956703 and Attaching Parts.

SECTION II

(1) ITEM NO	(2) SMR CODE	(3) FSCM	(4) PART NUMBER	(5) DESCRIPTION AND USABLE ON CODES (UOC)	(6) QTY
GROUP 1801 FIG.137. ENGINE DECK LID ASSEMBLY 10956703 AND ATTACHING PARTS					
1	PA000	19207	10956703	COVER,ACCESS	1
2	PAOZZ	96906	MS90727-13	SCREW,CAPIHEXAGON H 1/4-28UNF-2A X 1.750,GRADE 8.....	6
3	PA000	19207	10956707	DOOR, ACCESS ENGINE DECK.....	1
4	MOOZZ	96906	MS35829-IDAR	HINGE,BUTT MFD FROM 5340-00-935- V 8846	
5	PAOZZ	96906	MS24586C121	SPRING,HELICAL,EXTE	1
6	PAOZ	96906	MS90727-5	SCREW,CAP,HEXAGON H 1/4-28UNF-2A X .625,GRADE 8.....	6
7	M0OZZ	96906	MS27990-5D	DOOR, STRAIGHT,HEADLE HINGE,MFD V FROM 5340-00-811-0606	
8	PAOZZ	96906	MS35333-40	HASHER,LOCK 1/4 NOM SIZE	6
9	PAOZZ	96906	MS51968-2	NUT,PLAIN,HEXAGON 1/4-28UNF	6
10	PAOZZ	96906	MS35333-40	WASHER,LOCK 1/4 NOM SIZE	6
11	PAO0Z	96906	MS51968-2	NUT,PLAIN,HEXAGON 1J4-28UNF.....	6
12	MOOZZ	19207	10956721-1	SEAL,DECK MFO FROM 5330-00-089- V 147473.....	
13	PAOZZ	96906	MS90727-58	SCREW, CAP, HEXAGON H 3/8-24UNF-ZA X .750,GRADE 8	4
14	PAOZZ	96906	MS35333-76	WASHER,LOCK NO.3/8 NOM SIZE	4
15	PADZZ	19207	11592820	BRACKET, ANGLE.....	1
16	PAOZZ	19207	10956757	SEAT,HELICAL COMPRE ENGINE DECK SPRINGP	8
17	PAOZZ	96906	MS21045L8	NUT,SELF-LOCKING,HE 1/2- 20UNF	4
18	PAOZZ	19207	10956761	SPRING,HELICAL,COMP ENGINE DECK.....	4
19	PAOZZ	96906	MS27183-19	WASHER,FLAT .562 IO11.375 OD, .109 THK	8
20	PAOZZ	19207	10956719	ROD,DECK COVER ENGI.....	4
21	PAOZZ	19207	11592823	SPACER,SLEEVE (USED ON FRONT OF DECK ONLY).....	2
22	PAOZZ	19207	11642647	NUT, PLAIN, CAP.....	4

END OF FIGURE

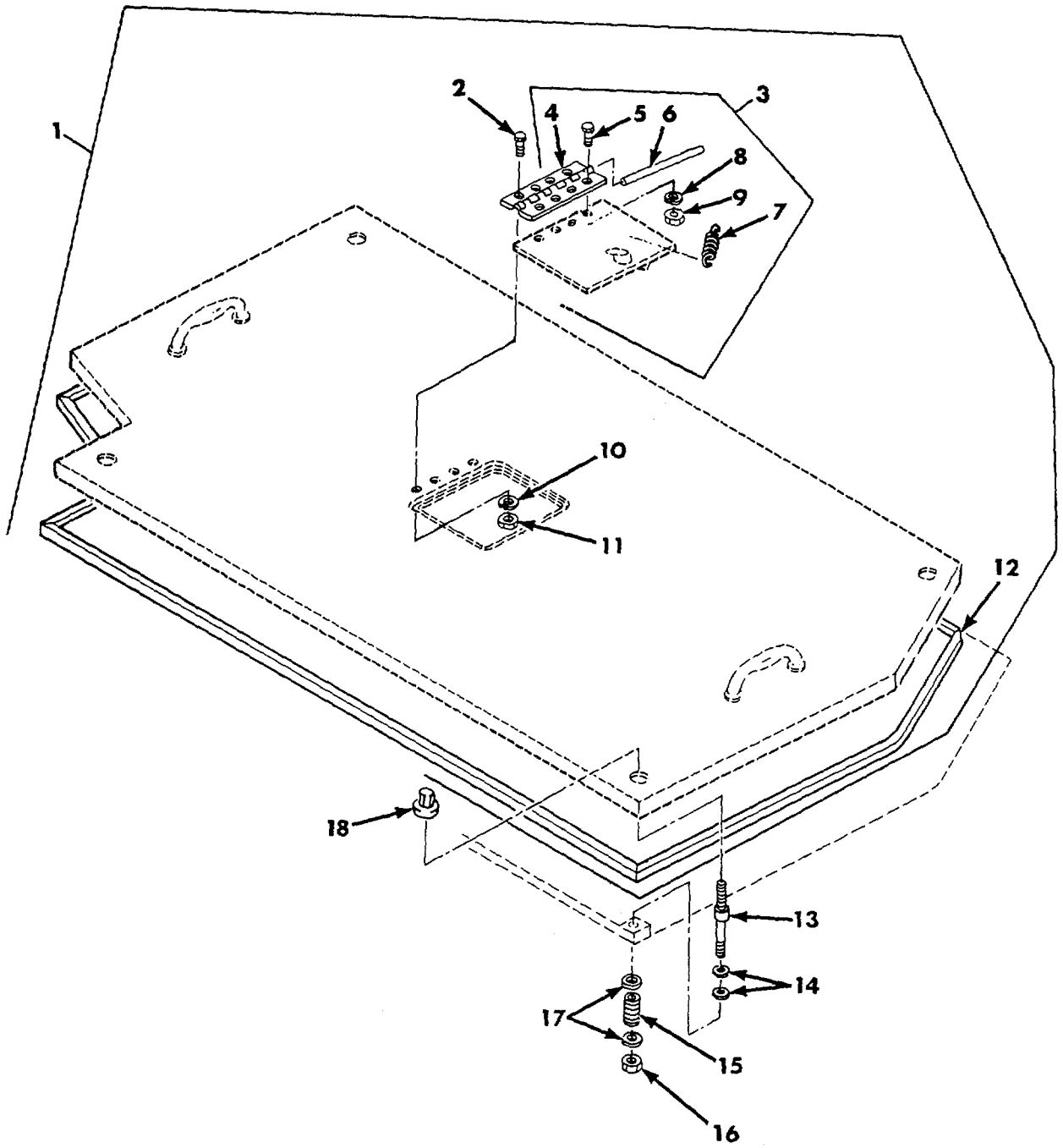

Figure 138. Transmission Deck Lid Assembly 10956704 and Attaching Parts.

SECTION II

TM-9-2350-230-24P-1

(1) ITEM NO	(2) SMR CODE	(3) FSCM	(4) PART NUMBER	(5) DESCRIPTION AND USABLE ON CODES (UOC)	(6) QTY
				GROUP 1801 FIG.138. TRANSMISSION DECK LID ASSEMBLY 10956704 AND ATTACHING PARTS	
1	PA000	19207	10956704	DECK LID ASSEMBLY, T.....	1
2	PA0ZZ	96906	MS90727-13	..SCREW,CAP,HEXAGON H 1/4-28UNF-2A X 1.750 GRADE 8.....	4
3	PAQ00	19207	10956711	..DOOR,ACCESS TRANSMISSION DECK ACCESS.....	1
4	M00ZZ	96906	M535829-11D	..HINGE,BUTT ACCESS DOOR,MFD FROM 5340-00-935-8846.....	1
5	PAOZZ	96906	MS90727-5	..SCREW,CAP,HEXAGON H 1/4-28UNF-2A X .625,GRADE 8.....	4
6	MOOZZ	96906	MS27990-50	..ROD,STRAIGHT,HEADLE .187 DIA,MFO FROM 5340-00-811-0606	1
7	PAOZZ	96906	MS24586C121	..SPRING,HELICAL, EXTE	1
8	PAOZZ	96906	MS35333-40	..WASHER,LOCK 1/4 NOM SIZE	4
9	PAOZZ	96906	MS51968-2	..NUT, PLAIN,HEXAGON 1/4-28UNF	4
10	PAOZZ	96906	MS35333-40	..WASHER,LOCK 1/4 NOM SIZE	4
11	PAOZZ	96906	MS51968-2	..NUT,PLAIN,HEXAGON 1/4-28UNF	4
12	MOOZZ	19207	10956721-2	..SEAL DECK MFD FROM 5330-00-089- V 1473	
13	PAOZZ	19207	10956720	ROD,DECK COVER TRAN DECK	4
14	PAOZZ	96906	MS27183-19	WASHER,FLAT .56Z ID,1.375 OD,.109..... THK	8
15	PADZZ	19207	10956765	SPRING,HELICAL,COMP TRANSMISSION DECK	4
16	PAOZZ	96906	MS21045L8	NUT,SELF-LOCKING,HE 1/2-20 UNF	4
17	PAOZZ	19207	10956757	SEAT,HELICAL COMPRE TRANSMISSION DECK	8
18	PADZZ	19207	11642647	NUT,PLAIN,CAP.....	4

END OF FIGURE

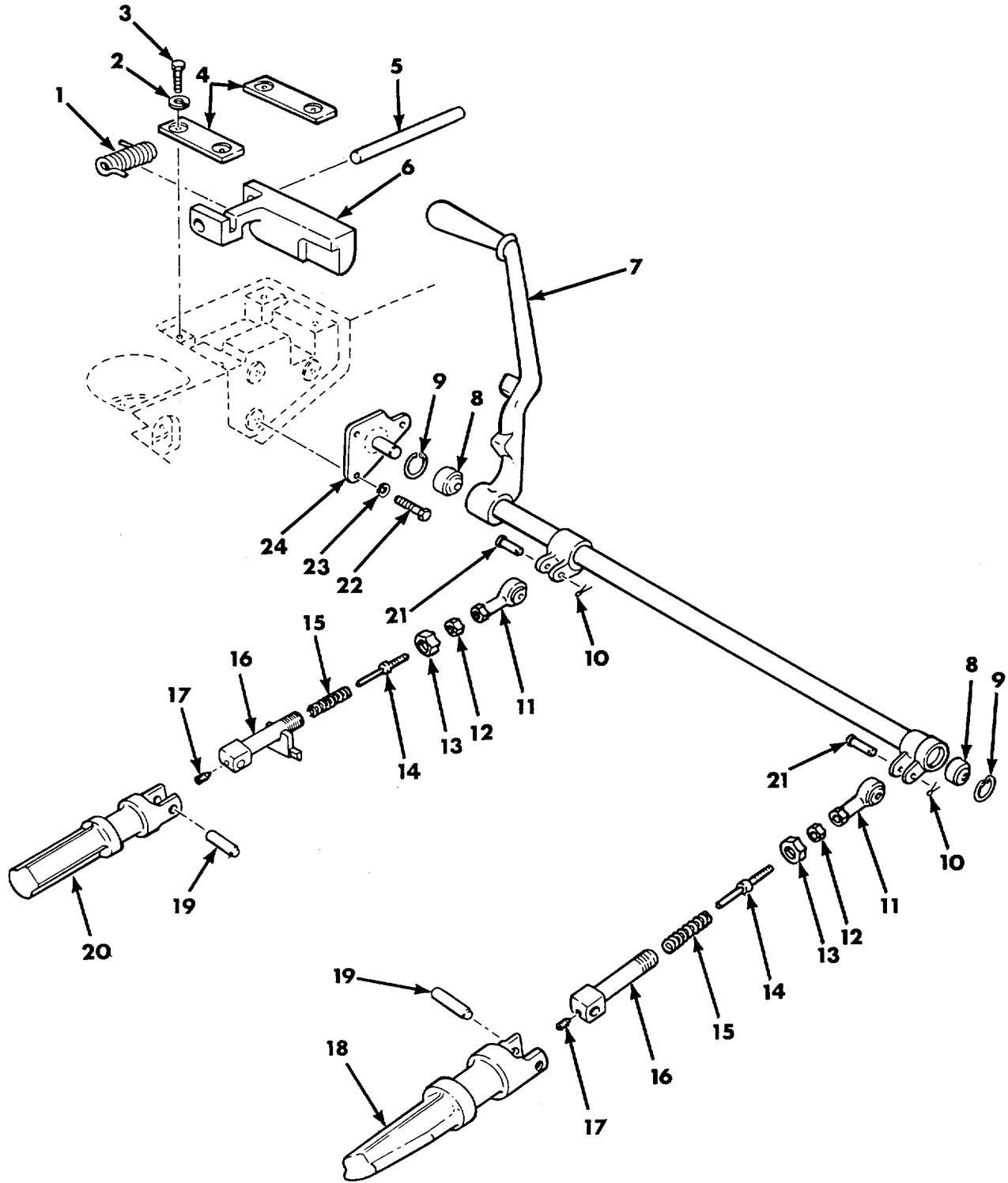

Figure 139. Travel Lock.

SECTION II					
(1)	(2)	(3)	(4)	(5)	(6)
ITEM	SMR	FSCM	PART	DESCRIPTION AND USABLE ON CODES (UOC)	QTY
NO	CODE		NUMBER		
GROUP 1801					
FIG.139. TRAVEL LOCK					
1	PAOZZ	19207	10956517	SPRING, HELICAL, TORS LATCH.....	1
2	PAOZZ	96906	MS35338-44	WASHER, LOCK 1/4 NOM SIZE	4
3	PAOZZ	96906	MS90725-4	.SCREW,CAP,HEXAGON H 1/4-20UNC-2A X .562, GRADE 5	4
4	PAOZZ	19207	10956520	COVER,HANDLE,TRAVEL LATCH HINGE PIN	2
5	PAOZZ	19207	10956519	PIN, STRAIGHT, HEADLE LATCH HINGE	1
6	PAOZZ	19207	10956518	LATCHCLOCK, TRAVEL	1
7	PAOZZ	19207	10956522	LEVER,MANUAL CONTRO	1
8	PAOZZ	96906	MS21233-10	BEARING,PLAIN,SELF- .625 ID,1.187 OD	2
9	PAOZZ	96906	MS16625-1118	RING, RETAINING 1.319 OD	2
10	PAOZZ	96906	MS24665-283	PIN,COTTER 3/32 DIA X 3/4 LG	2
11	PAOZZ	96906	MS21243S08	BEARING,PLAIN,ROD E ROD END	2
12	PAOZZ	96906	MS35691-37	NUT, PLAIN, HEXAGON 1/2-20 UNF	2
13	PAOZZ	19207	10956515	PACKING NUT	2
14	PAOZZ	19207	10956514	PLUNGER, HANDLE, TRAV	2
15	PAOZZ	19207	10956513	SPRING,HELICAL,COMP.....	2
16	PAOZZ	19207	10956512	CYLINDER LOCK, TRAVE	2
17	PAOZZ	80205	NAS1081-4B6N	SETSCREW 1/4-28UNF-3A X 3/8.....	2
18	PAOZZ	19207	10956510	CLEVIS,ROD END.....	1
19	PAOZZ	19207	10956511	PIN, STRAIGHT,HEADLE CYLINDER TO WEDGE.....	2
20	PAOZZ	19207	10956509	CLEVIS, ROD END.....	1
21	PAOZZ	96906	MS20392-7C41	PIN,STRAIGHT,HEADED 1/2 DIA,1.281 GRIP	2
22	PAOZZ	96906	MS90725-58	SCREW,CAP,HEXAGON H 3/8-16UNC-2A X .750	3
23	PAOZZ	96906	MS35338-46	WASHER,LOCK 3/8 NOM SIZE	3
24	PAOZZ	19207	10956521	FULCRUM, LOCK,TRAVEL.....	1

END OF FIGURE

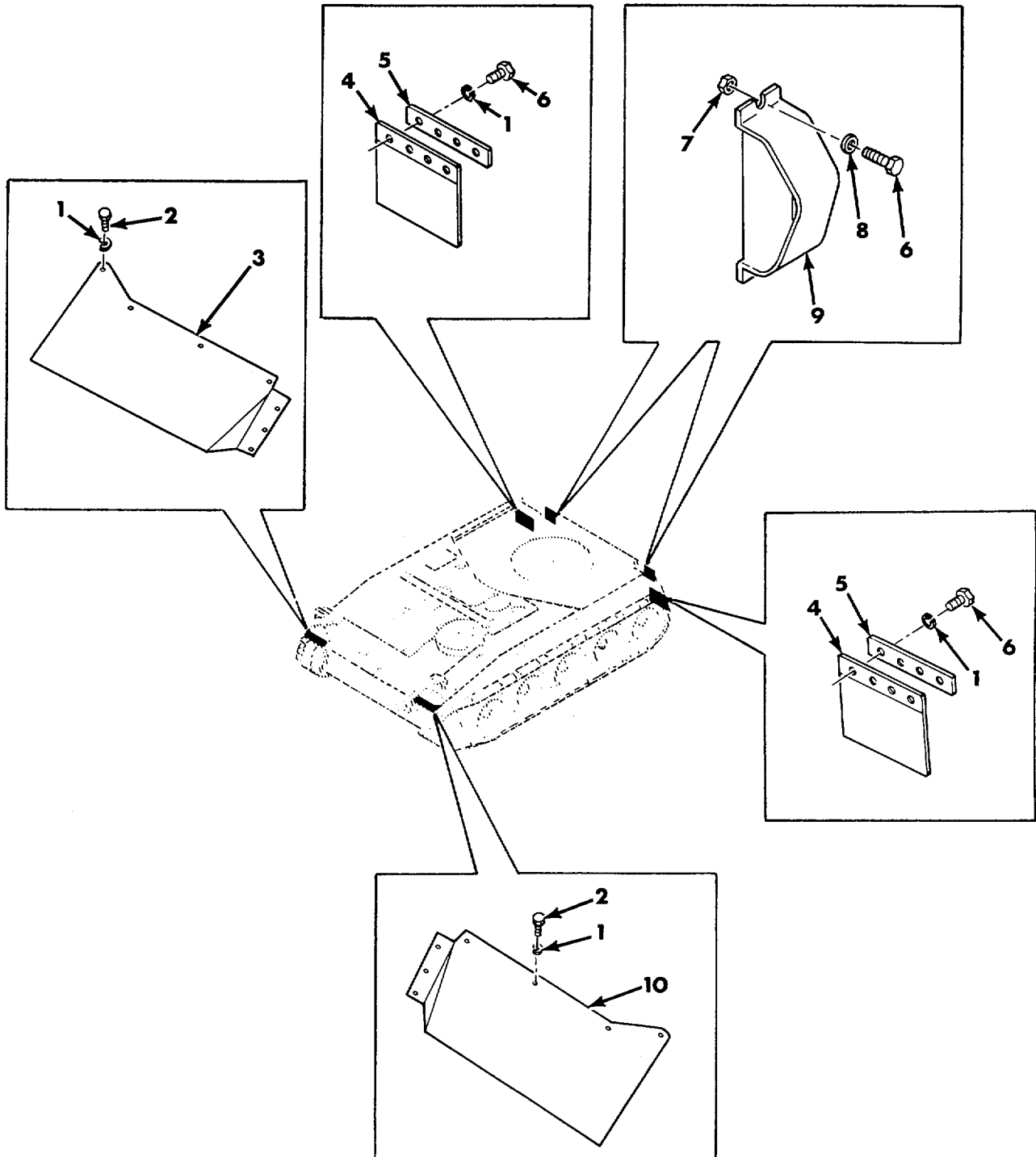

Figure 140. Mud Guards, Hose Guards, Fender Extensions, and Attaching Parts.

SECTION II					
(1)	(2)	(3)	(4)	(5)	(6)
ITEM	SMR	FSCM	PART	DESCRIPTION AND USABLE ON CODES (UOC)	QTY
NO	CODE		NUMBER		
GROUP 1802					
FIG.140. MUD GUARDS,HOSE GUARDS, FENDER EXTENSIONS,AND ATTACHING PARTS					
1	PAOZZ	96906	MS35338-46	WASHER,LOCK 3/8 NOM SIZE	22
2	PAOZZ	96906	MS90726-56	SCREW,CAP,HEXAGON H 3/8-24UNF-2A X .562,GRADE 5	14
3	PAOZZ	19207	10934546-2	PLATE ASSEMBLY,FRON RIGHT HEADLAMP MUD GUARD.....	1
4	PAOZZ	19207	10904412	GUARD,SPLASH,WHEEL REAR FENDER MUD	2
5	PAOZZ	19207	10904411	STRIP,MUD GUARD	2
6	PAOZZ	96906	MS90726-60	SCREW, CAP, HEXAGON H 3/8-24UNF-2A X 1 .000,GRADE 5	12
7	PAOZZ	96906	MS21044N6	NUT,SELF-LOCKING,HE 3/8-24UNJF.....	4
8	PAOZZ	96906	MS27183-14	WASHER,FLAT .406 ID,.812 OD,.065 THK	4
9	PBOZZ	19207	11642975	GUARD,HOSE,SPADE CY	2
10	PBOZZ	19207	10934546-1	EXTENSION, FRONT FE LEFT.....	1
END OF FIGURE					

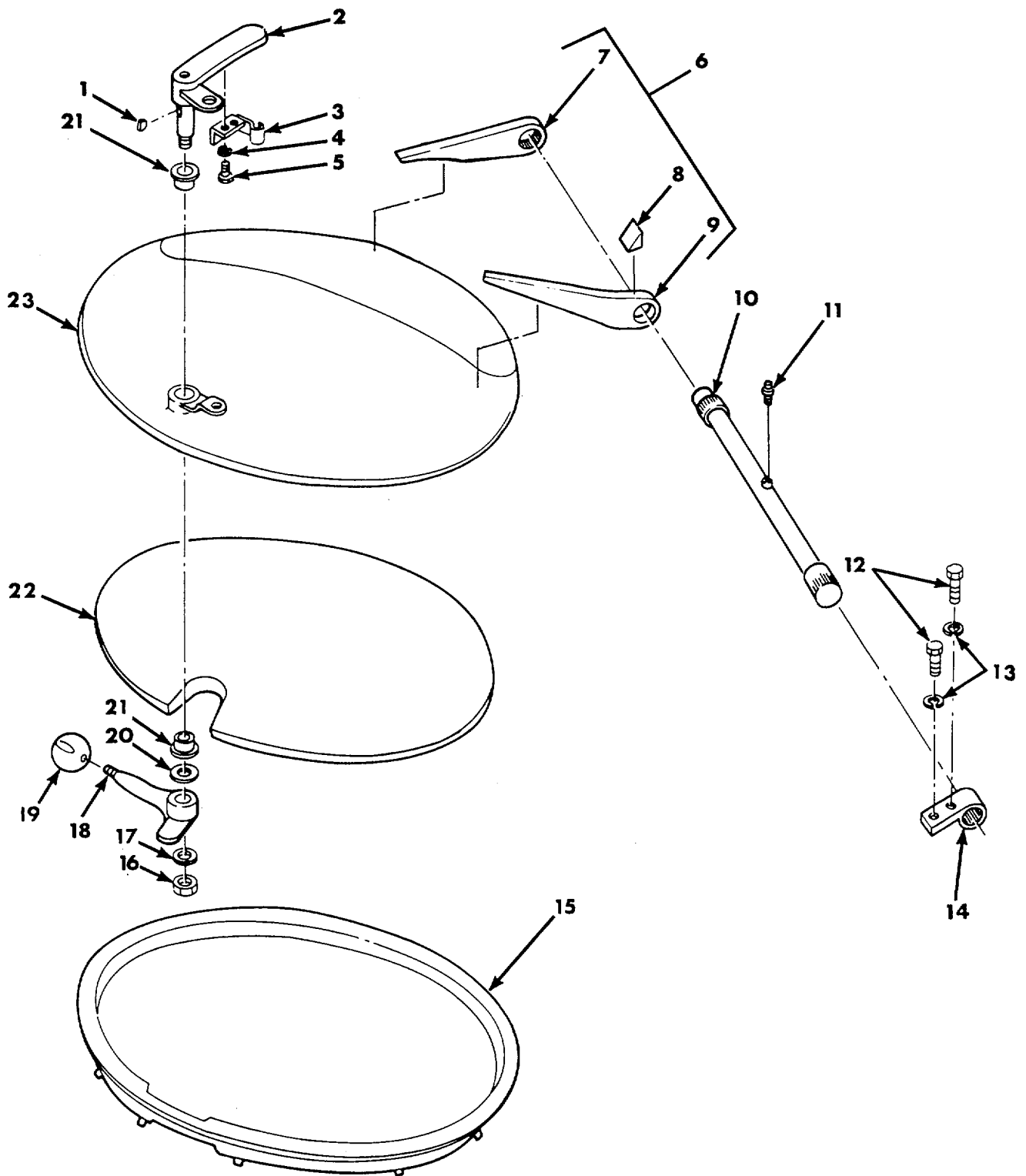

Figure 141. Driver's Hatch Cover and Cupola Hinge Torsion Bar 12254130.

SECTION II

TM-9-2350-230-24P-1

(1) ITEM NO	(2) SMR CODE	(3) FSCM	(4) PART NUMBER	(5) DESCRIPTION AND USABLE ON CODES (UOC)	(6) QTY
GROUP 1803					
FIG.141. DRIVER'S HATCH COVER AND					
CUPOLA HINGE TORSION BAR					
12254130					
1	PAOZZ	96906	MS35756-6	KEY,WOODRUFF 5/32 X 5/8 NOM SIZE	1
2	PAOZZ	19204	10901412	HANDLE,DOOR COVER, OUTER.....	1
3	PADZZ	19207	10956659	CLIP,SPRING TENSION CUPOLA COVER HANDLE	1
4	PAOZZ	96906	MS35338-43	WASHER,LOCK NO.10 NOM SIZE	2
5	PAOZZ	96906	MS35207-264	SCREW,MACHINE NO.10-32UNF-2A X .625	2
6	PAFFF	19207	5704878	PARTS KIT, VEHICULAR.....	1
7	PAFZZ	19207	10901910	.LEVER,MANUAL CONTRO	1
8	PAFZZ	19207	11675424	.STRIKE	1
9	PAFZZ	19207	10901909	.ARM, OUTER	1
10	PAFZZ	19207	12254130	TORSION BAR,HINGE CUPOLA	1
11	PAOZZ	96906	MS15002-1	FITTING,LUBRICATION 1/4-28UNF-2A	1
12	PAOZZ	96906	MS90726-113	SCREW,CAP,HEXAGON H 1/2-20UNF-2A X 1,500 GRADE 5	2
13	PAOZZ	96906	MS35338-48	WASHER,LOCK 1/2 NOM SIZE	2
14	PAOZZ	19207	10901907	ANCHOR,CUPOLA SPRIN	1
15	PAOZZ	19207	10956673	PAD,CUSHIONING DRIVER'S CUPOLA RING CRASH	1
16	PAOZZ	96906	MS20500-820	NUT,SELF-LOCKING,HE 1/2-20UNJF	1
17	PAOZZ	96906	MS27183-18	WASHER,FLAT .531 ID,1.062 OD,.095 THK	1
18	PAOZZ	19204	10901398	HANDLE,DOOR CUPOLA COVER INNER.....	1
19	PAOZZ	19204	8391404	KNOB CUPOLA COVER INNER HANDLE	1
20	PAOZZ	43999	2W1-48-36-63	WASHER,FLAT .752-ID,1.125 OD,.062 THK	1
21	PAOZZ	19204	10901432	BEARING,SLEEVE CUPOLA COVER HANDLE	2
22	PAOZZ	19207	10901282	PAD,CUSHIONING DRIVER'S CUPOLA HATCH CRASH.....	1
23	PAOZZ	19207	12355086	DOOR, HATCH, VEHICLE.....	1

END OF FIGURE

141-1

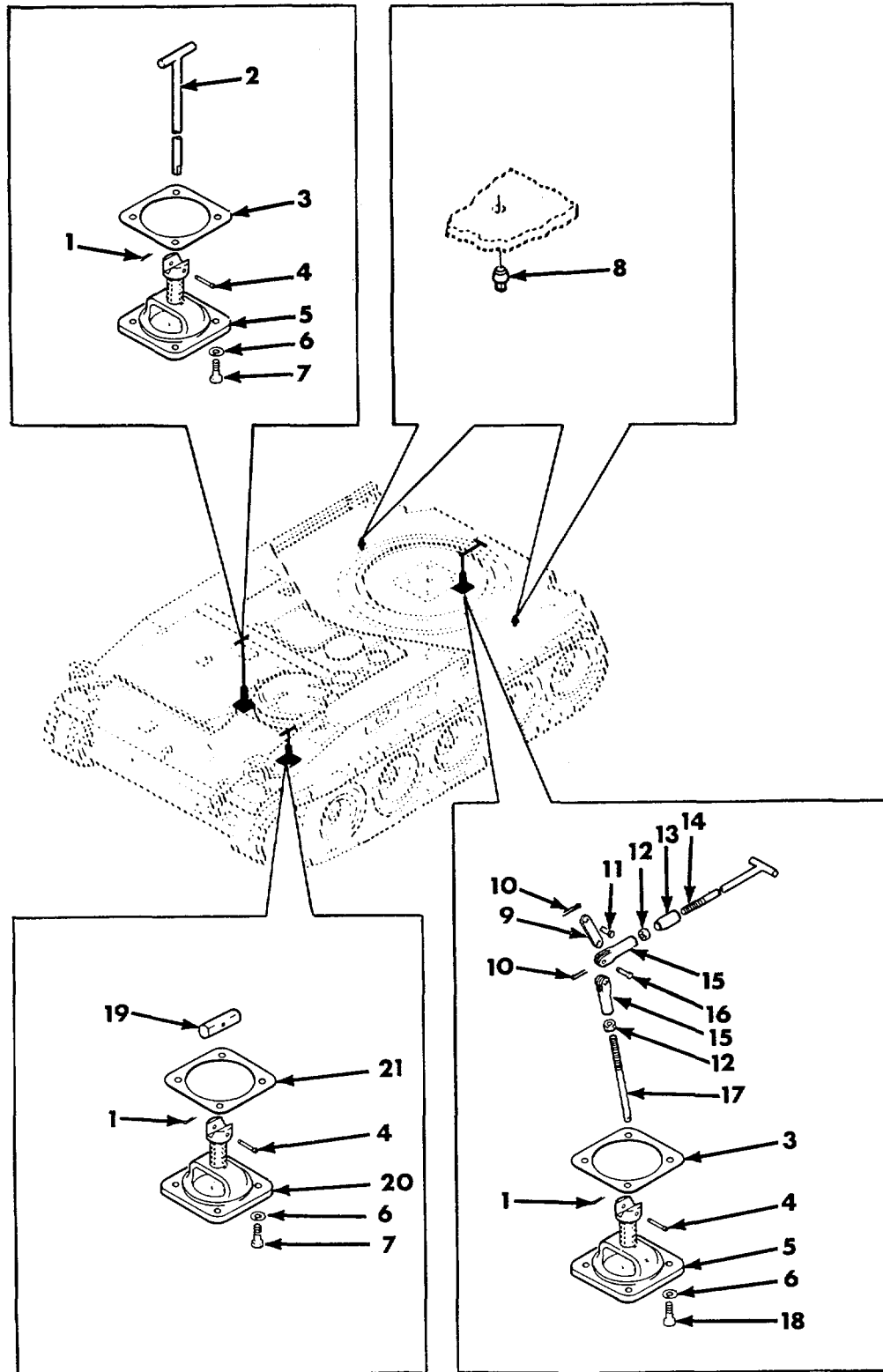
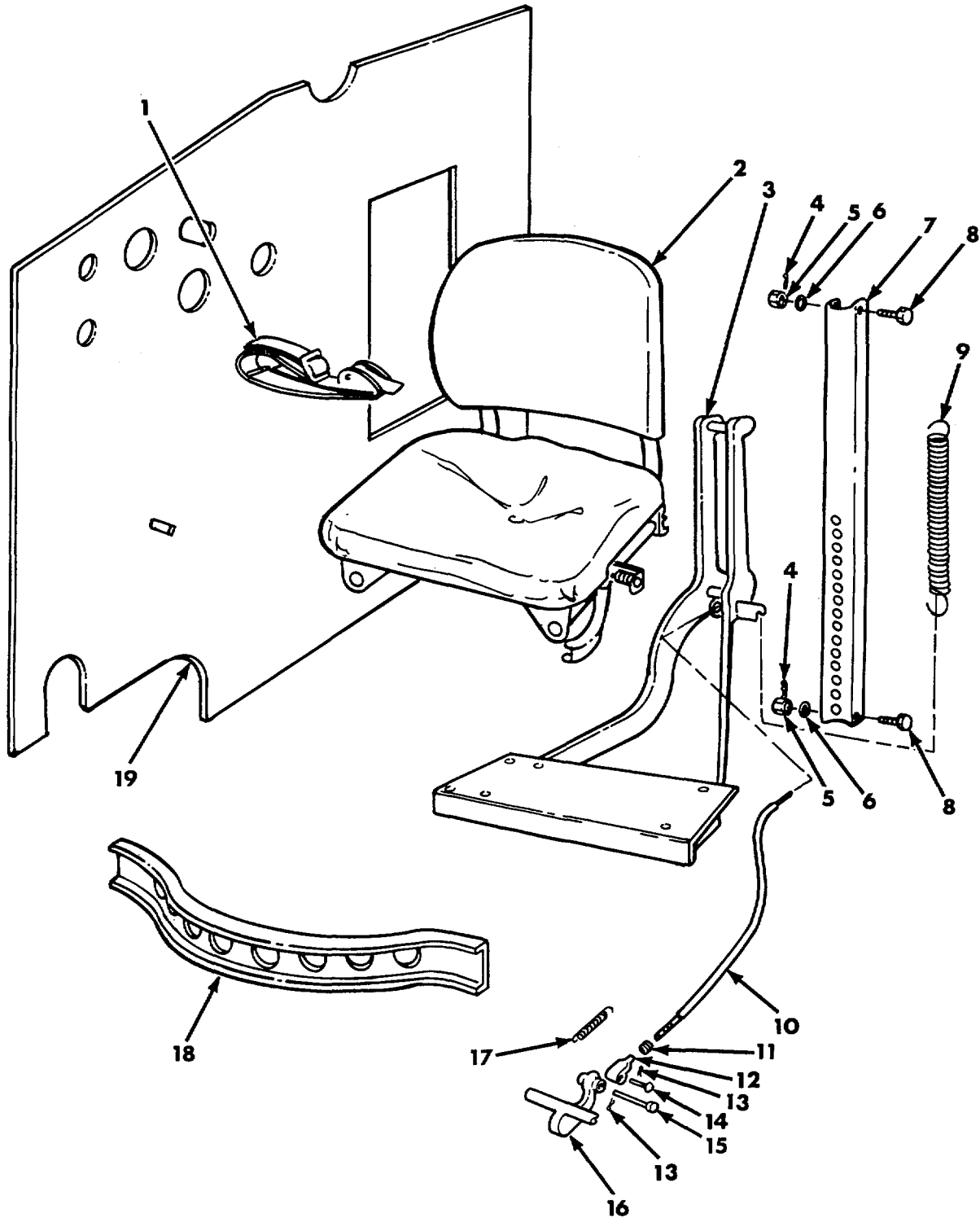

Figure 142. Hull Drain Plugs, Valves, and Related Parts.

SECTION II

(1) ITEM NO	(2) SMR CODE	(3) FSCM	(4) PART NUMBER	(5) DESCRIPTION AND USABLE ON CODES (UOC)	(6) QTY
GROUP 1804 FIG.142. HULL DRAIN PLUGS,VALVES,AND RELATED PARTS					
1	PAOZZ	96906	MS24665-151	PIN,COTTER 1/16 UIA X 1/2 LG	3
2	PADZZ	19207	10904388	HANDLE,DOOR ENGINE COMPARTMENT DRAIN VALVE	1
3	PAOZZ	19207	10902609	GASKET REAR HULL DRAIN VALVE UOC :012,013.....	2
4	PAOZZ	96906	MS20392-1C45	PIN,STRAIGHT,HEADED 1/8 DIAMETER 1.406 GRIP.....	3
5	PAOZZ	96906	M551345-2	VALVE ASSEMBLY,POPP ALUMINUM, POPPET, HULL DRAIN-VEHICULAR,3 INCH; REAR HULL DRAIN.....	2
6	PAOZZ	96906	MS35338-46	WASHER,LOCK 3/8 NOM SIZE	12
7	PAOZZ	96906	MS51096-59	SCREW,CAP,HEXAGON H 3/8-24UNF-2A X .875,GRADE 5	8
8	PAOZZ	96906	MS20913-6S	PLUG,PIPE HULL DRAIN.....	2
9	PADZZ	19207	10902607	CONNECTING LINK,RIG REAR DRAIN VALVE.....	1
10	PAOZZ	96906	MS24665-283	PIN,COTTER 3/32 DIA X 3/4 LG	2
11	PAOZZ	96906	MS20392-5CI5	PIN,STRAIGHT,HEADED 3/8 DIA, 469 GRIP	1
12	PAOZZ	96906	MS51968-8	NUT,PLAIN,HEXAGON 3/8-24UNF	2
13	PADZZ	19207	10934538	PLUG,DRAIN VALVE HA HANDLE.....	1
14	PAOZZ	19207	10902610	HANDLE,DRAIN VALVE REAR	1
15	PAOZZ	96906	MS35812-4	CLEVIS,ROD END 3/8-24UNF-2B X 2.50	2
16	PAOZZ	96906	MS20392-5C37	PIN,STRAIGHT,HEADED 3/8 DIA,1.156 GRIP	1
17	PAOZZ	19207	10902605	ROD,DRAIN VALVE REAR.....	1
18	PAOZZ	96906	MS90727-58	SCREW,CAP,HEXAGON H 3/8-24UNF-2A X .750,GRADE 8	4
19	PBOZZ	19207	10908389	LEVER,MANUAL CONTRO DRIVER'S COMPARTMENT DRAIN VALVE.....	1
20	PAOZZ	19207	8724469	VALVE ASSEMBLY,POPP	1
21	PAOZZ	19207	12290123	GASKET	1

END OF FIGURE



143. Driver's Seat and Associated Parts.

Figure

SECTION II

(1) ITEM NO	(2) SMR CODE	(3) FSCM	(4) PART NUMBER	(5) DESCRIPTION AND USABLE ON CODES (UOC)	(6) QTY
GROUP 1806 FIG.143. DRIVER'S SEAT AND ASSOCIATED PARTS					
1	PAOZZ	19207	8740941	BELT,VEHICULAR SAFE	1
2	PA000	19207	10901351	SEAT,INDIVIDUAL SEE FIG 144 ASSY BKDN	1
3	PAOZZ	19207	10902666	SUPPORT, SEAT, VEHICU.....	1
4	PAOZZ	96906	MS24665-287	PIN,COTTER 3/32 DIA X 1-1/4 LG	2
5	PAOZZ	96906	MS35692-37	NUT,PLAIN,SLOTTED,H 1/2-20UNF	2
6	PAOZZ	96906	MS27183-18	WASHER, FLAT 531 ID,1.062 OD,.095 THK	2
7	PAOZZ	19207	10902664	SUPPORT,POST,SEAT	1
8	PADZZ	96906	MS51106-421	SCREW,CAP,HEXAGON H 1/2-20UNF-2A X 3 25	2
9	PAOZZ	19207	10902663	SPRING,HELICAL,EXTE DRIVEROS SEAT SUSPENSION ASSEMBLY	1
10	PAOZZ	19207	11643315	ROD,SEAT,ADJUSTING	1
11	PAOZZ	96906	MS35691-5	NUT,PLAIN,HEXAGON 1/4-28UNF	1
12	PADZZ	96906	MS35812-2	CLEVIS,ROD END 1/4-28UNF-2B X 2.00	1
13	PAOZZ	03677	TR50-80	PIN,COTTER 1/4-28UNF-2B X 2.00	2
14	PAOZZ	96906	MS35810-2	PIN STRAIGHT HEADED 1/4 DIA,.672 GRIP LG.....	1
15	PAOZZ	96906	MS20392-3C61	PIN,STRAIGHT,HEADED 1/4 DIA,1.906..... GRIP	1
16	PAOZZ	19207	12253912	HANDLE,RELEASE DRIV.....	1
17	PAOZZ	19207	10902660	SPRING,HELICAL,EXTE SEAT CONTROL HANDLE RETURN	1
18	PAOZZ	19207	10901916	PAD,CUSHIONING DRIVER'S INSTRUMENTS	1
19	PAOZZ	19207	11643099	PAD, CUSHIONING.....	1

END OF FIGURE

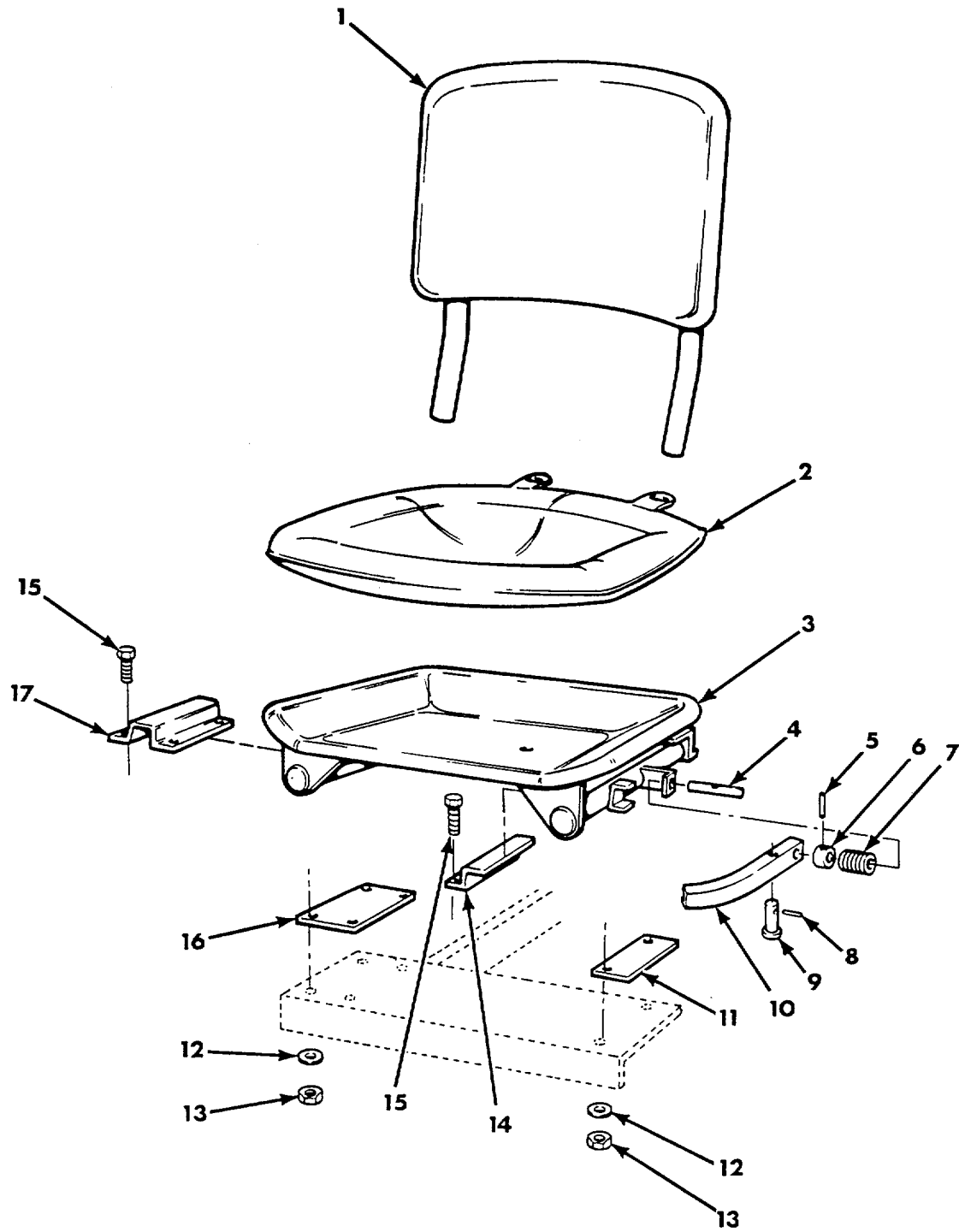

Figure 144. Individual Seat 10901351.

SECTION II					
(1)	(2)	(3)	(4)	(5)	(6)
ITEM	SMR	FSCM	PART	DESCRIPTION AND USABLE ON CODES (UOC)	QTY
NO	CODE		NUMBER		
GROUP 1806					
FIG.144. INDIVIDUAL SEAT 10901351					
1	PAOZZ	19204	10908528	CUSHION,SEAT BACK,V.....	1
2	PAOZZ	19207	5600947	CUSION, SEAT VEHICULAR	1
3	PAOZZ	19207	5600950	SEAT, VEHICULAR	1
4	PAOZZ	19207	5381404	PIN,STRAIGHT,HEADLE 3/8 DIA X 3.0.....	1
5	PAOZZ	19207	5381406	PIN,STRAIGHT,HEADLE 187 DIA X .50.....	1
6	PAOZZ	19204	5246223	COLLAR, SHAFT.....	1
7	PAOZZ	19204	5246247	SPRING, HELICAL. COMP.....	1
8	PAOZZ	96906	MS24665-283	PIN,COTTER 3/32 DIA X 3/4 LG	1
9	PADZZ	19204	5381405	PIN, STRAIGHT, HEADED 7/16 DIA 1.50 GRIP LG.....	1
10	PAOZZ	19204	5381403	LEVER,LOCK-RELEASE.....	1
11	PADZZ	19207	5381398	PLATE,LEFT BEARING *so** 1	
12	PAOZZ	96906	MS35333-40	WASHER,LOCK 1/4 NOM SIZE	6
13	PFOZZ	96906	MS51967-2	NUT,PLAIN, HEXAGON 1/4-20UNC	6
14	PAOZZ	19207	6209961	BRACKET,DOUBLE ANGL.....	1
15	PAOZZ	96906	MS90725-6	SCREW, CAP, HEXAGON H 1/4-20UNC-2A X .750,GRADE 5 AT ASSEMBLY.....	6
16	PFOZZ	19207	5381397	PLATE,RIGHT BEARING	1
17	PAOZZ	19207	6209960	STRAP, RETAINING	1

END OF FIGURE

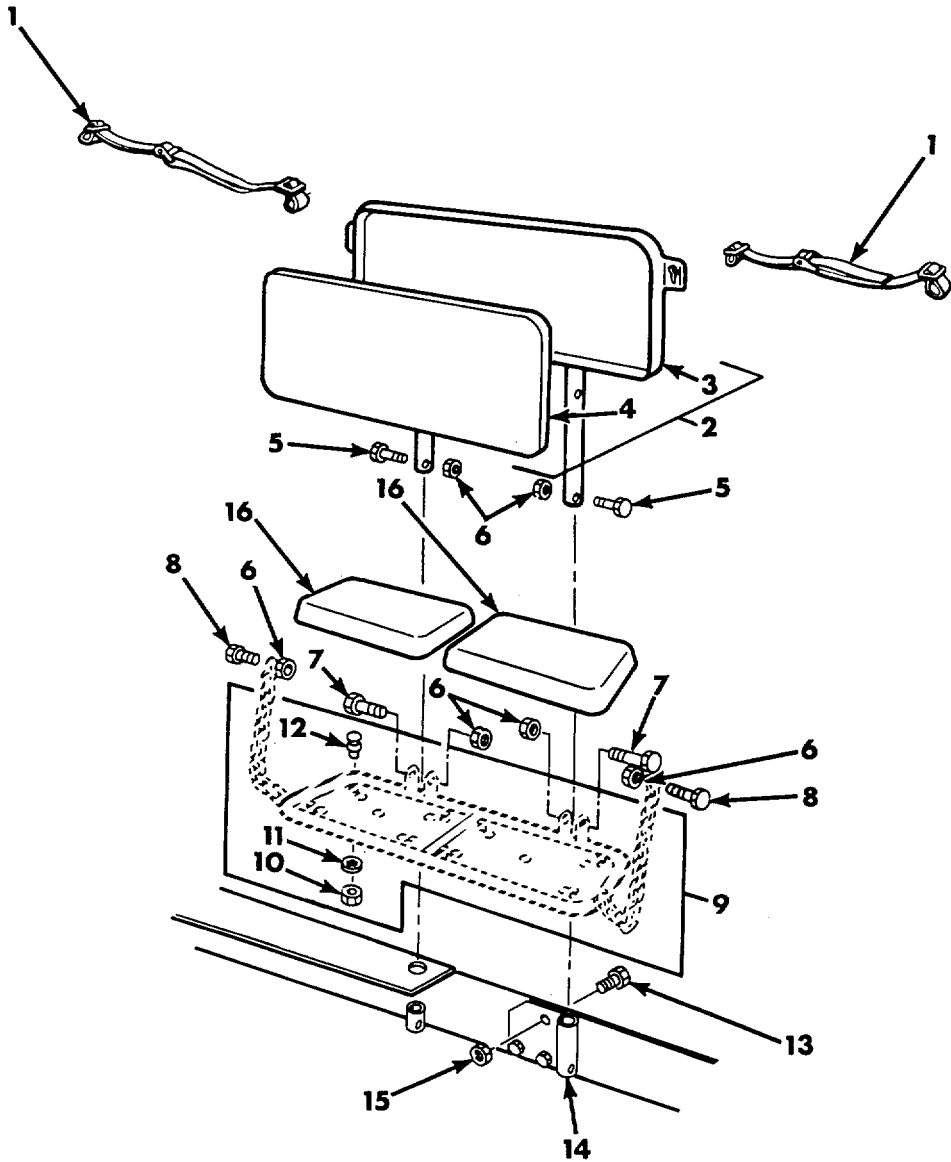

Figure 145. Personnel Seat and Associated Parts.

SECTION II

TM-9-2350-230-24P-1

(1) ITEM NO	(2) SMR CODE	(3) FSCM	(4) PART NUMBER	(5) DESCRIPTION AND USABLE ON CODES (UOC)	(6) QTY
GROUP 1806					
FIG.145. PERSONNEL SEAT AND ASSOCIATED PARTS					
1	PAOZZ	19207	8740941	BELT,VEHICULAR SAFE PERSONNEL SEAT.....	2
2	PA000	19207	10902143	CUSHION, SEAT BACK,V PERSONNEL	1
3	XAOZZ	19207	10902144	.BACK, SEAT	1
4	PAOZZ	19207	10902146	.PAD,CUSHIONING PERSONNEL SEATBACK	1
5	PAOZZ	96906	MS90727-66	SCREW,CAP, HEXAGON H 3/8-24UNF-2A X 2.000,GRADE 8	2
6	PAOZZ	96906	MS21044N6	NUT,SELF-LOCKING,HE 3/8-24UNJF.....	6
7	PFOZZ	96906	MS90726-69	SCREW,CAP,HEXAGON H 3/8-24UNF-2A X 2.750,GRADE 5	2
8	PAOZZ	96906	MS90726-60	SCREW,CAP,HEXAGON H 3/8-24UNF-2A X	2
9	PA000	19207	10902155	SEAT,VEHICULAR PERSONNEL	1
10	PAOZZ	96906	MS35650-302	.NUT, PLAIN,HEXAGON NO .10-32	8
11	PAOZZ	96906	MS35333-39	WASHER,LOCK NO.10 NOM SIZE	8
12	PAOZZ	96906	MS27977-373	STUD,SNAP FASTENER STYLE ,SIZE 3 BLACK.....	8
13	PAOZZ	96906	MS90727-111	SCREW,CAP,HEXAGON H 1/2-20UNF-2A X 1.250,GRADE 8	3
14	PAOZZ	19207	10934847	SUPPORT,SEAT,VEHICU.....	1
15	PAOZZ	96906	MS21044N8	NUT, SELF-LOCKING, HE 1/2-20UNJF.....	3
16	PAOZZ	19207	10902156	CUSHION, SEAT, VEHICU.....	2

END OF FIGURE

145-1

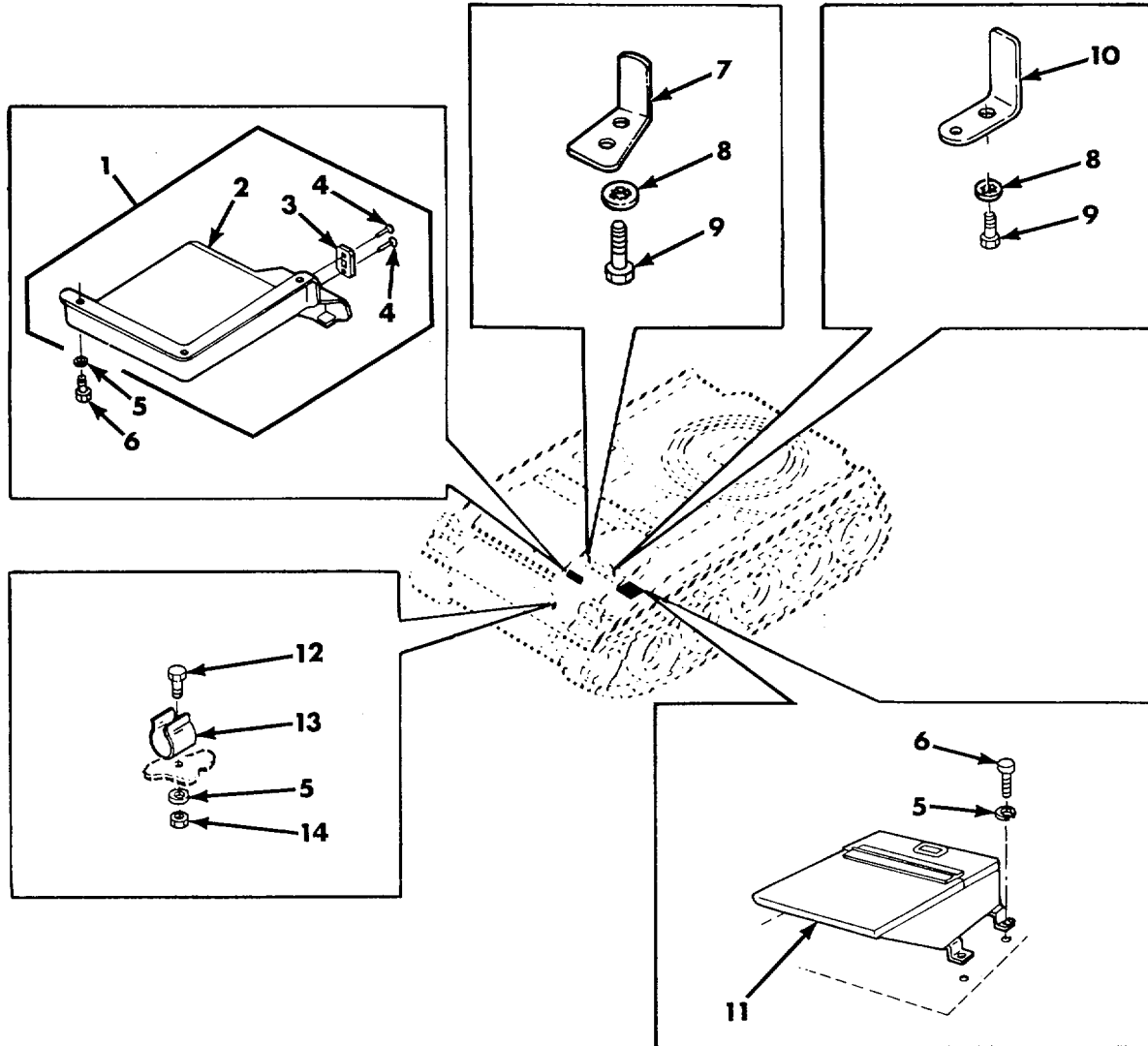

Figure 146. Hull Stowage (Driver's Compartment) and Bracket Assembly 12254040.

SECTION II					
(1)	(2)	(3)	(4)	(5)	(6)
ITEM NO	SMR CODE	FSCM	PART NUMBER	DESCRIPTION AND USABLE ON CODES (UOC)	QTY
				GROUP 1808 FIG.146. HULL STOWAGE (DRIVEROS COMPARTMENT) AND BRACKET ASSEMBLY 12254040	
1	PADOO	19207	12254040	BRACKET ASSEMBLY UOC:U67VU68	1
2	XAOZZ	19207	12254041	.BRACKET UOC: U67,U68.....	1
3	PAOZZ	19207	12254038	.CONNECTING LINK,RIG MOUNTING UOC:U67,U68.....	1
4	PAOZZ	96906	MS20427-5C7	.RIVET,SOLID 3/32 NOM DIA UOC:U67,U68.....	2
5	PAOZZ	96906	MS35338-44	WASHER, LOCK 1/4 NOM SIZE	8
6	PAOZZ	96906	MS90726-3	SCREW,CAP, HEXAGON H 1/4-28UNF-2A X .500,GRADE 5	7
7	PAOZZ	19207	10904193	BRACKET, ANGLE.....	2
8	PAOZZ	96906	MS35333-42	WASHER, LOCK 3/8 NOM SIZE	4
9	PAOZZ	96906	M590726-67	SCREW,CAP,HEXAGON H 3/8-24UNF-2A X 2.250,GRADE 5	4
10	PAOZZ	19207	10904184	BRACKET ,ANGLE.....	2
11	PAOZZ	19207	7384499-1	BOX, ACCESSORIES STO PERISCOPE.....	1
12	PAOZZ	96906	MS90726-6	SCREW,CAPTHEXAGON H 1/4-28UNF-2A X .750,GRADE 5	1
13	PAOZZ	19207	5266186	CLIP,SPRING TENSION DRIVEROS RIFLE	1
14	PAOZZ	96906	M551968-2	NUT,PLAIN,HEXAGON 1/4-28UNF	1

END OF FIGURE

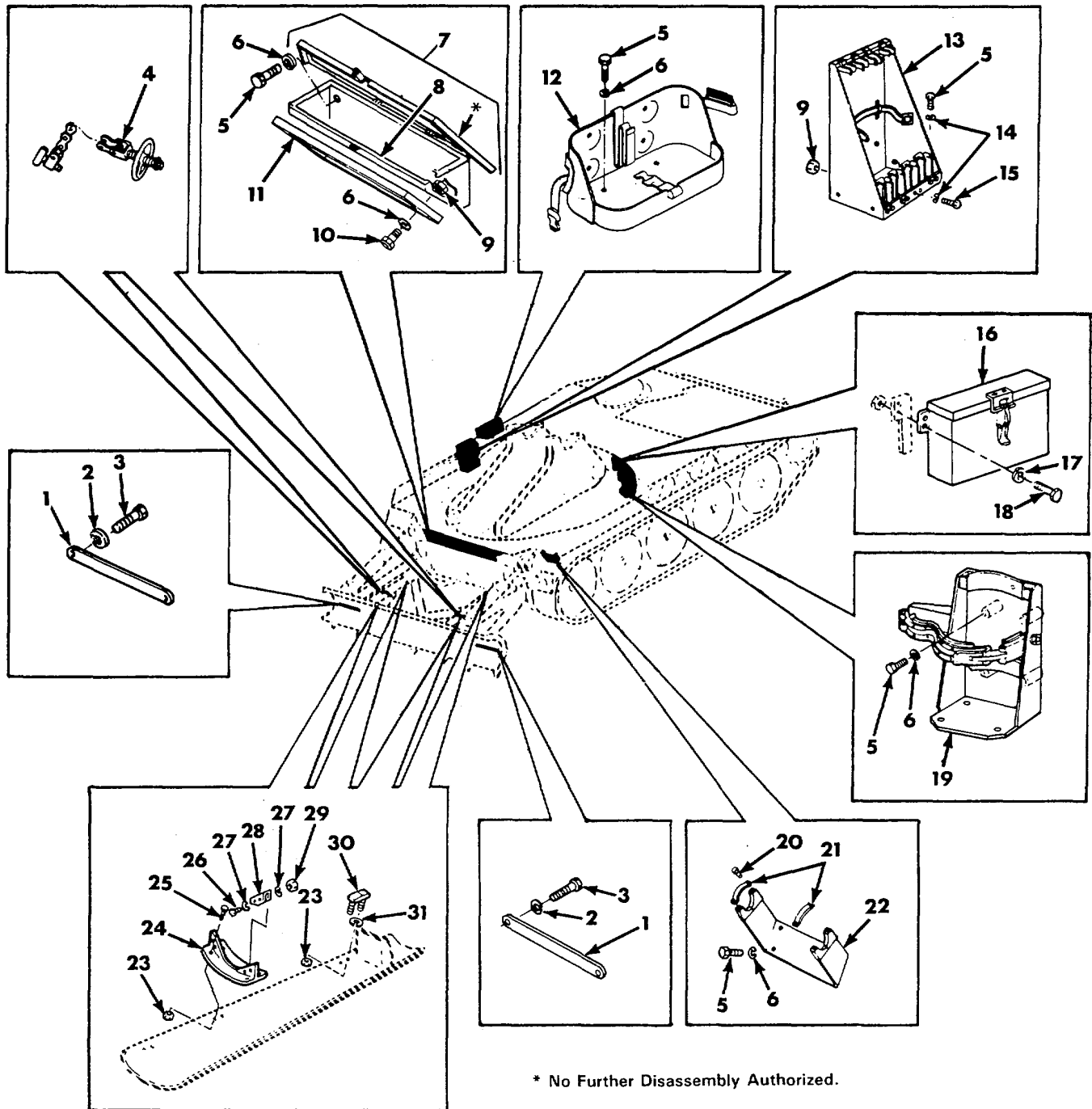

Figure 147. Hull Stowage (Exterior) and Stowage Box Assembly 10904303.

SECTION II					
(1)	(2)	(3)	(4)	(5)	(6)
ITEM NO	SMR CODE	CAGEC	PART NUMBER	DESCRIPTION AND USABLE ON CODES (UOC)	QTY
GROUP 1808					
FIG. 147 HULL STOWAGE (EXTERIOR) AND STOWAGE BOX ASSEMBLY					
10904303					
1	PAOZZ	19207	10904124	BAR ASSEMBLY SPARE TRACK.....	2
2	PAOZZ	96906	MS35338-48	WASHER, LOCK 1/2 NOM SIZE.....	4
3	PAOZZ	96906	MS90726-115	SCREW, CAP, HEXAGON H 1/2-20UNF-2A X 2.000 GRADE 5, RETAINING BAR	4
4	PAOFF	19207	12253928	CHAIN ASSEMBLY, PROJ CLAMP, SEE FIG. 148 ASSY BKDN.....	2
UOC: U67, U68					
5	PAOZZ	80204	81821BH038C075N	SCREW, CAP, HEXAGON H 3/8-16UNC-2A X .750.....	24
6	PAOZZ	96906	MS35338-46	WASHER, LOCK CAN BRACKET ASSEMBLY INSTALLATION.....	24
UOC: 012, 013					
7	PAOOO	19207	10904303	BOX ASSEMBLY, STWG STOWAGE.....	1
8	PAOZZ	19207	10904304	GASKET STOWAGE BOX.....	1
9	PAOZZ	96906	MS51968-8	NUT, PLAIN, HEXAGON 3/8-24UNF.....	6
10	PAOZZ	96906	MS51096-59	SCREW, CAP, HEXAGON H 3/8-24UNF-2A X .875, GRADE 5.....	4
11	PAOOO	19200	7346922	BRACKET ASSY TOOL PIONEER TOOLS, SEE FIG. 149 ASSY BKDN.....	1
12	PAOOO	19207	10904052	BRACKET ASSEMBLY, WA SEE FIG. 150 ASSY BKDN.....	2
13	PAOOO	19207	10881934	RACK ASSEMBLY, RIFLE SEE FIG. 151 ASSY BKDN.....	1
14	PAOZZ	96906	MS27183-15	WASHER, FLAT .438 ID, 1.00 OD, .083 THK.....	6
15	PAOZZ	96906	MS90727-58	SCREW, CAP, HEXAGON H 3/8-24UNF-2A X .750, GRADE 8.....	2
16	PAOFF	19207	8700274	BOX ASSY, HAND GRENA SEE FIG. 153 ASSY BKDN.....	1
17	PAOZZ	96906	MS35338-44	WASHER, LOCK 1/4 NOM SIZE.....	4
18	PAOZZ	96906	MS90726-3	SCREW, CAP, HEXAGON H 1/4-28UNF-2A X .500, GRADE 5.....	4
19	PFOOO	19207	7357907-1	BRACKET, FIRE EXTING SEE FIG. 152 ASSY BDKN.....	1
20	PAOZZ	21450	425325	BOLT, ASSEMBLED WASH ASSEMBLED WASHER, 1/4-20UNC X .625.....	4
21	PAOZZ	19207	10902872	PLATE SECURING, REEL BRACKET.....	2
22	PAOZZ	19207	10903995	BRACKET, REEL INTERP INTERPHONE REEL	1
23	PAOZZ	96906	MS21044N6	NUT, SELF-LOCKING, HE 3/8-24UNJF UOC:U67, U68	16
24	PAOZZ	19207	12253926	SUPPORT, PROJECTILE PROJECTILE POINT UOC:U67, U68	2
25	PAOZZ	96906	MS90726-61	SCREW, CAP, HEXAGON H 3/8-24UNF-2A X 1.125, GRADE 5.....	8
UOC:U67, U68					
26	PAOZZ	96906	MS90727-9	SCREW, CAP, HEXAGON H 1/4-28UNF-2A X 1.125, GRADE 5.....	8

SECTION II					
(1)	(2)	(3)	(4)	(5)	(6)
ITEM NO	SMR CODE	CAGEC	PART NUMBER	DESCRIPTION AND USABLE ON CODES (UOC)	QTY
27	PAOZZ	96906	MS27183-10	UOC:U67, U68 WASHER, FLAT SPADE SHUT-OFF	16
28	PAOZZ	19207	12254027	UOC: U67, U68 MOLDING, METAL.....	4
29	PAOZZ	96906	MS21044N4	UOC:U67, U68 NUT, SELF-LOCKING, HE 1/4-28UNJF	8
30	PAOZZ	19207	12254028	UOC: U67, U68 BRACKET ASSEMBLY, PR PROJECTILE SUPPORT	4
31	PAOZZ	96906	MS35691-21	UOC: U67, U68 NUT, PLAIN, HEXAGON 3/8-24UNF	8
				UOC: U67, U68	

END OF FIGURE

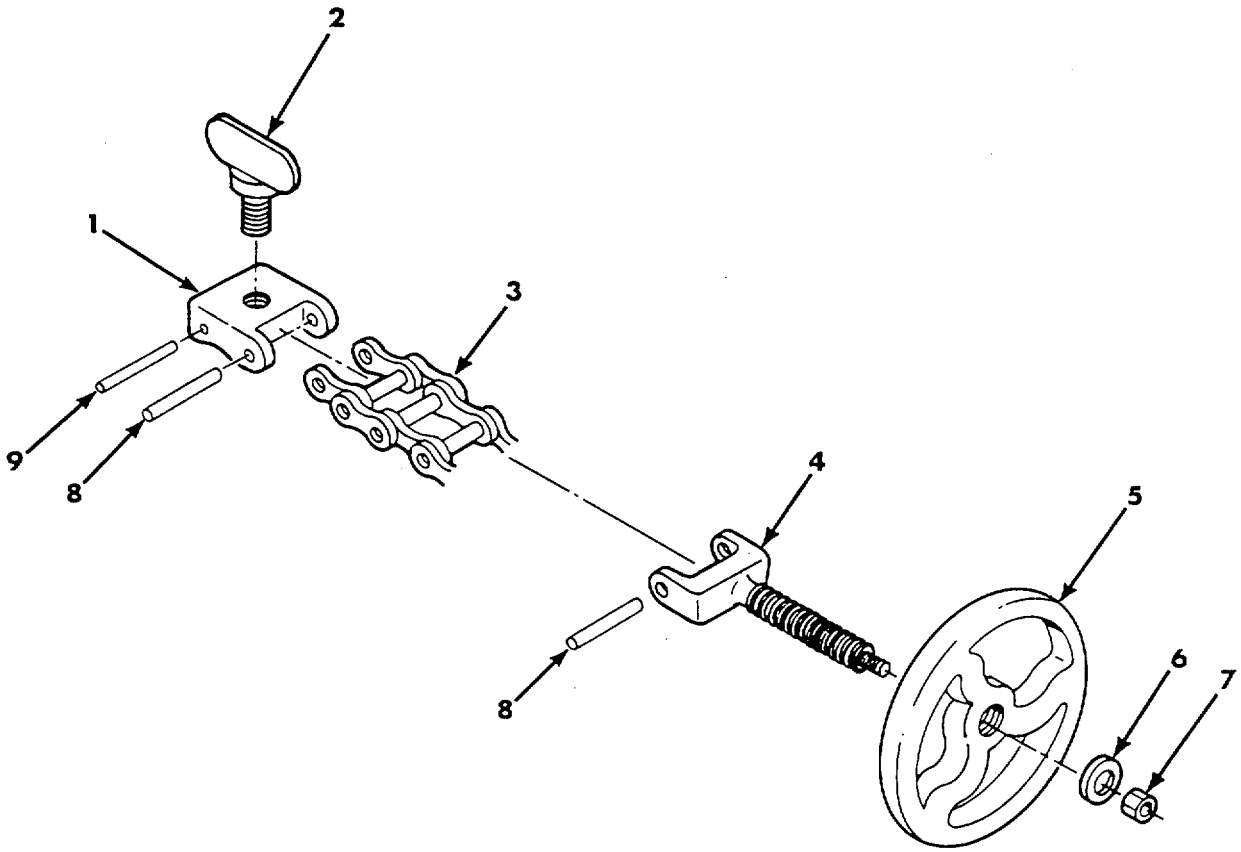

Figure 148. Projectile Clamp Chain Assembly 12253928.

SECTION II					
(1)	(2)	(3)	(4)	(5)	(6)
ITEM NO	SMR CODE	CAGEC	PART NUMBER	DESCRIPTION AND USABLE ON CODES (UOC)	QTY
				GROUP 1808 FIG.148 PROJECTILE CLAMP CHAIN ASSEMBLY 12253928	
1	PAFZZ	19207	10892095	CLEVIS, ROD END	1
				UOC:U67, U68	
2	PAFZZ	19207	10892092	THUMBSCREW	1
				UOC:U67, U68	
3	MFFZZ	19207	10892063NDTE3	CHAIN 27 PITCHES, MFD FROM 3020-01- K60-9541.....	V
				UOC: U67, U68	
4	XAFZZ	19207	10892096	SCREW, PROTECTIVE CH CHAIN	1
				UOC: U67, U68	
5	PAFZZ	19207	10892097	HANDWHEEL PROJECTILE CHAIN.....	1
				UDC: U67, U68	
6	PAFZZ	96906	MS27183-15	WASHER, FLAT .438 ID, 1.00 OD, .083	1
				UOC:U67, U68	
7	PAFZZ	96906	MS21044N4	NUT, SELF-LOCKING, HE 1/4-28UNJF	1
				UOC:U67, U68	
8	PAFZZ	19204	8432695-176	PIN, DOWEL.....	2
				UOC:U67, U68	
9	PAFZZ	96906	MS16562-50	PIN, SPRING	1
				UOC: U67, U68	

END OF FIGURE

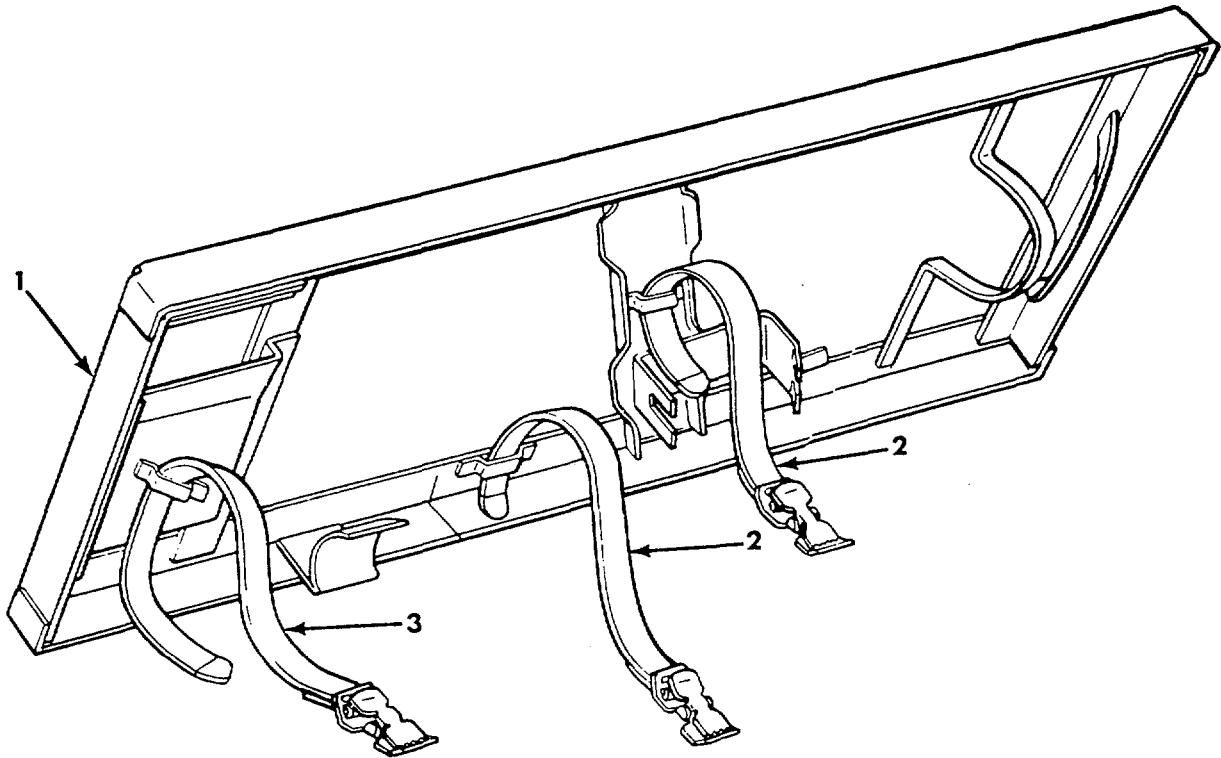

Figure 149. Pioneer Tools Bracket Assembly 7346922.

SECTION II					
(1)	(2)	(3)	(4)	(5)	(6)
ITEM	SMR	CAGEC	PART	DESCRIPTION AND USABLE ON CODES (UOC)	QTY
NO	CODE		NUMBER		
GROUP 1808					
FIG. 149 PIONEER TOOLS BRACKET ASSEMBLY 7346922					
1	PAOZZ	19204	10872111	BRACKET, TOOL.....	1
2	PAOZZ	19200	7550233-2	STRAP, WEBBING (20 IN).....	1
3	PADZZ	19207	8690463	STRAP, WEBBING (13 IN).....	2

END OF FIGURE

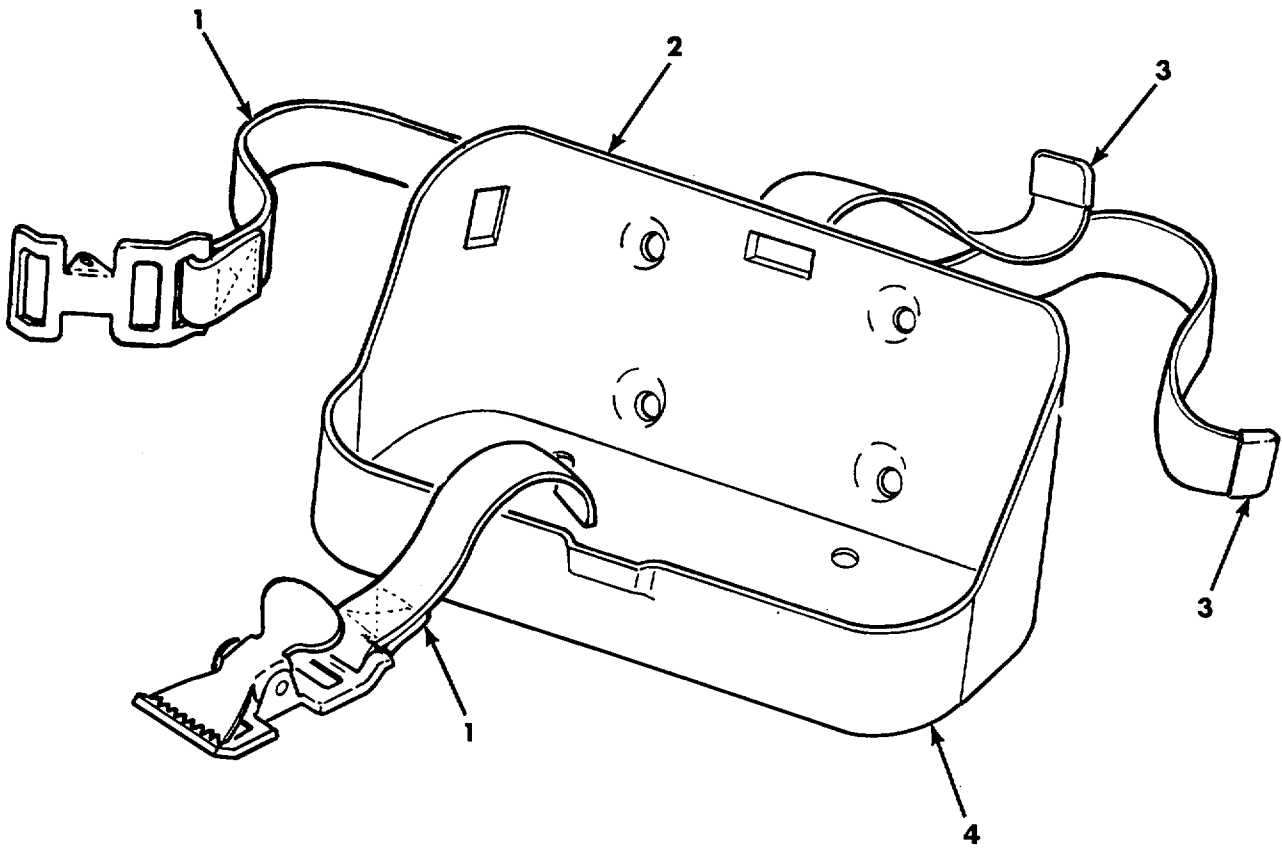

Figure 150. Water Can Bracket Assembly 10904052.

SECTION II					
(1)	(2)	(3)	(4)	(5)	(6)
ITEM	SMR		PART		
NO	CODE	CAGEC	NUMBER	DESCRIPTION AND USABLE ON CODES (UOC)	QTY
				GROUP 1808	
				FIG.150 WATER CAN BRACKET ASSEMBLY	
				10904052	
1	PAOZZ	19207	8690527	STRAP, WEBBING	2
2	PAOZZ	19207	10904051	BRACKET, WATER CAN.....	1

END OF FIGURE

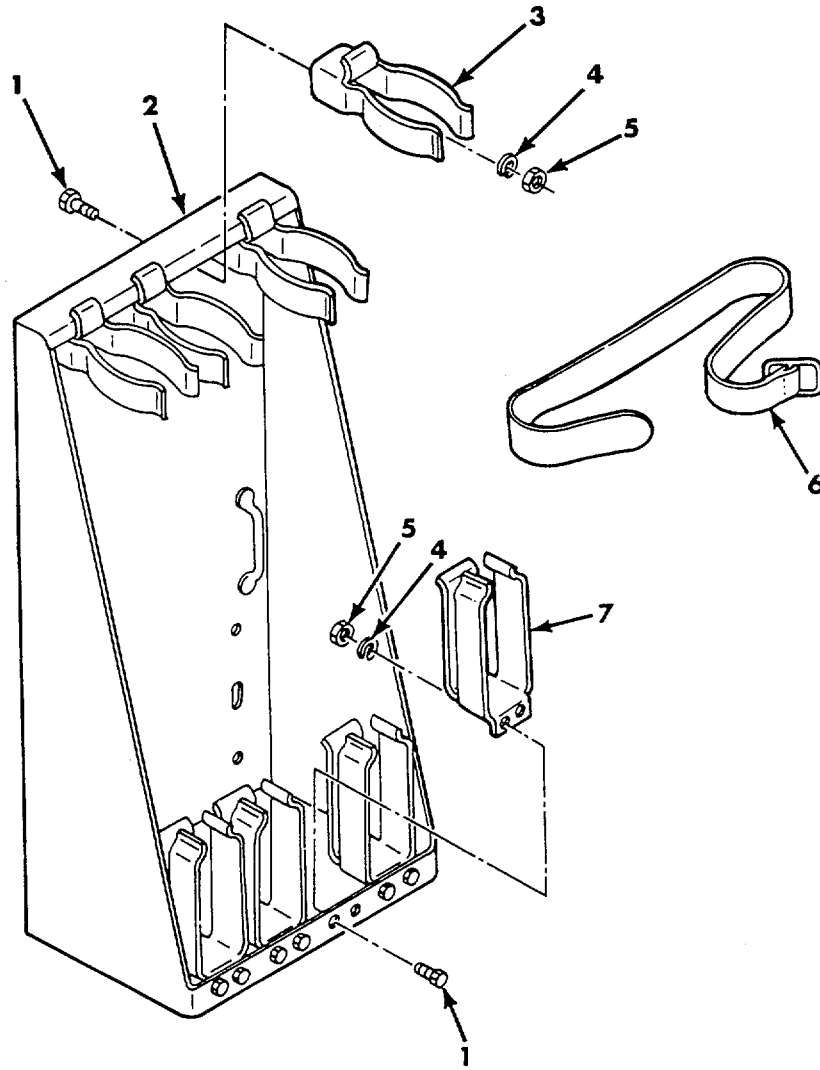

Figure 151. Rifle Rack Assembly 10881934.

SECTION II					
(1)	(2)	(3)	(4)	(5)	(6)
ITEM	SMR		PART	DESCRIPTION AND USABLE ON CODES (UOC)	QTY
NO	CODE	CAGEC	NUMBER		
				GROUP 1808	
				FIG. 151 RIFLE RACK ASSEMBLY 10881934	
1	PAOZZ	96906	MS90726-6	SCREW, CAP, HEXAGON H 1/4-28UNF-2A X .750, GRADE 5.....	12
2	XAOZZ	19207	10881933	RACK, RIFLE	1
3	PAOZZ	19207	8763222	BRACKET, RIFLE STOWA	4
4	PAOZZ	96906	MS35338-44	WASHER, LOCK 1/4 NOM SIZE	12
5	PAOZZ	96906	MS51968-2	NUT, PLAIN, HEXAGON 1/4-28UNF	12
6	PAOZZ	19207	8690475	STRAP, WEBBING RIFLE RACK.....	1
7	PAOZZ	19204	8763447	BRACKET ASSEMBLY	4

END OF FIGURE.

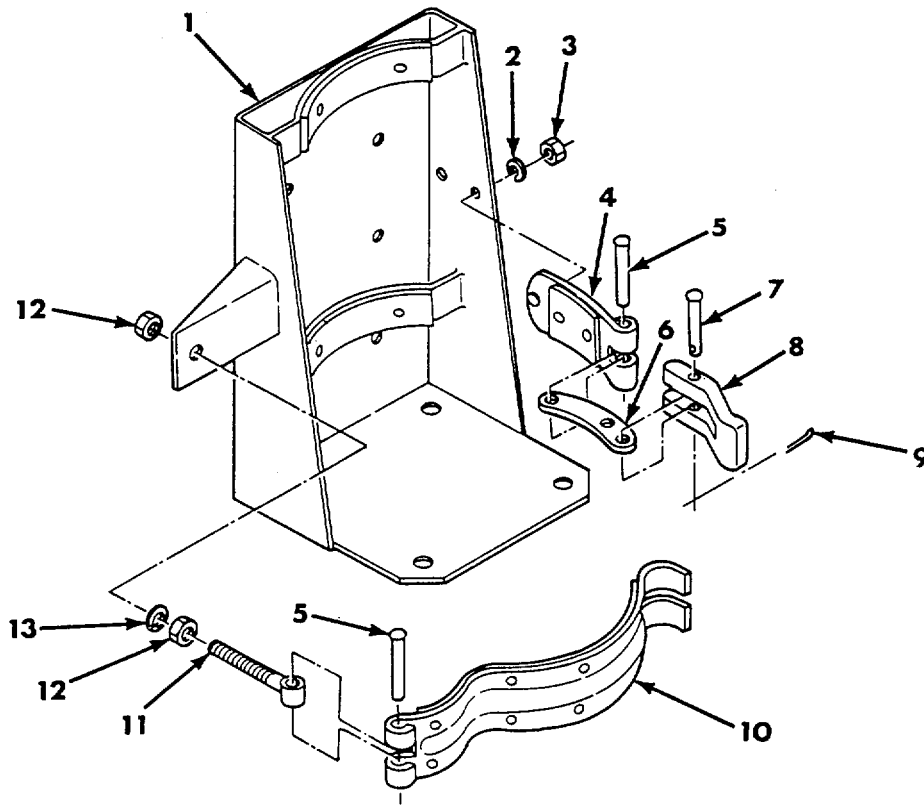

Figure 152. Fire Extinguisher Bracket 7357907-1.

SECTION II					
(1)	(2)	(3)	(4)	(5)	(6)
ITEM NO	SMR CODE	CAGEC	PART NUMBER	DESCRIPTION AND USABLE ON CODES (UOC)	QTY
GROUP 1808					
FIG. 152 FIRE EXTINGUISHER BRACKET					
7357907-1					
1	PAOZZ	19204	7359576	BRACKET, MOUNTING.....	1
2	PAOZZ	96906	MS35338-45	WASHER, LOCK 5/16 NOM SIZE.....	1
3	PAOZZ	96906	MS51968-5	NUT, PLAIN, HEXAGON 5/16-24UNF.....	1
4	XDOZZ	19204	8668257	STRAP, RETAINING.....	1
5	PAOZZ	96906	MS35743-47	RIVET, SOLID PAN HD 1/4 DIA X 1.75.....	2
6	PAOZZ	19207	7359587	CONNECTING LINK, RIG.....	1
7	PAOZZ	19207	7359593	PIN, STRAIGHT, HEADED .235 DIA X.....	1
				1.375.....	
8	PAOZZ	19207	7359590	CLEVIS, ROD END.....	1
9	PAOZZ	96906	MS24665-281	PIN, COTTER 3/32 DIA X 1/2 LG.....	1
11	PAOZZ	19207	7359589	CONNECTOR, ROD END 3/8-16UNC X 2.375.....	1
12	PAOZZ	96906	MS51967-8	NUT, PLAIN, HEXAGON 3/8-16UNC.....	2
13	PAOZZ	96906	MS35338-46	WASHER, LOCK 3/8 NOM SIZE.....	1

END OF FIGURE

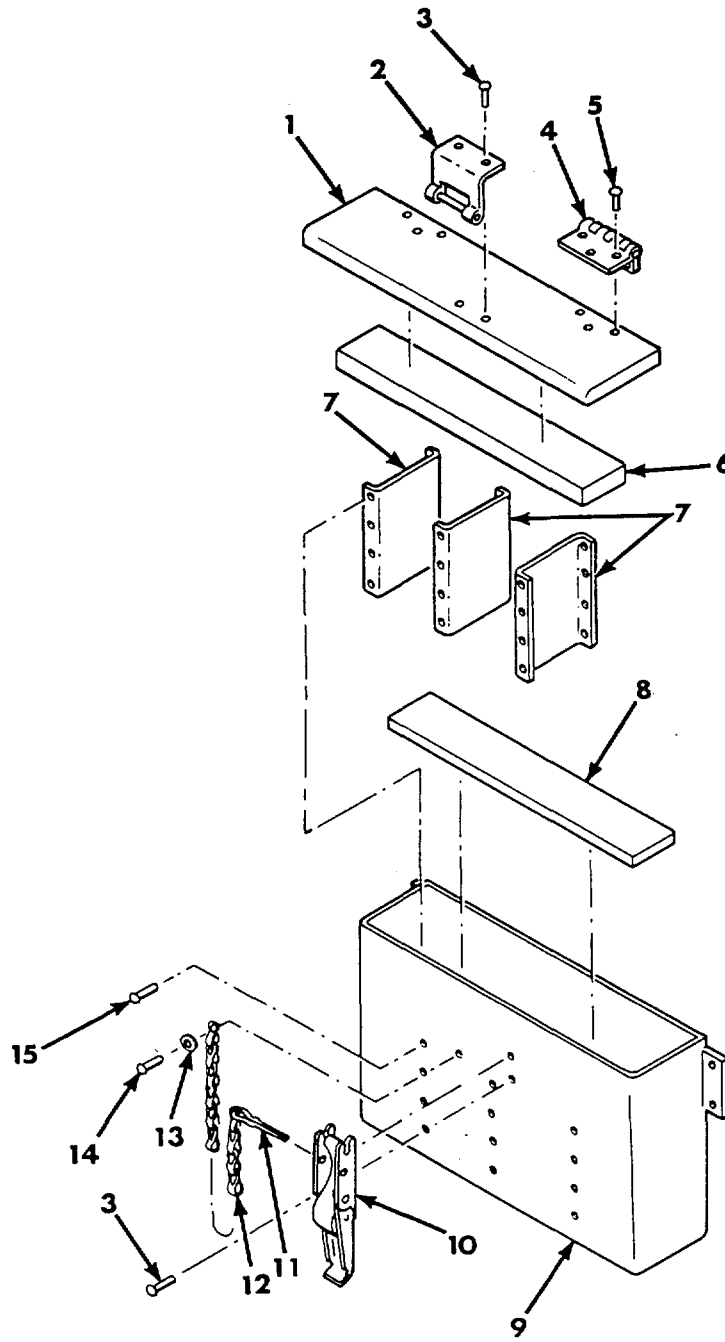

Figure 153. Hand Grenade Box Assembly 8700274.

SECTION II				(5)	(6)
(1) ITEM NO	(2) SMR CODE	(3) CAGEC	(4) PART NUMBER	DESCRIPTION AND USABLE ON CODES (UOC)	QTY
				GROUP 1808	
				FIG. 153 HAND GRENADE BOX ASSEMBLY	
				87C0274	
1	XAFZZ	19207	8700272	COVER, HAND GRENADE (ORDER PN 8700274)	1
2	PAFZZ	19207	8700228	BRACKET ASSEMBLY	1
3	PAFZZ	96906	MS20470D6-9	RIVET, SOLID 3/16 DIA X 9/16	4
4	PAFZZ	19207	5266212	HINGE, BUTT	2
5	PAFZZ	96906	MS20470AD4-7	RIVET, SOLID 1/8 DIA X 7/16 HINGE	12
6	PAFZZ	19207	5293693	FELT, MECHANICAL, PRE	1
7	XAFZZ	19207	8700271	PARTITION (ORDER PN 8700274).....	3
8	PAFZZ	19207	5266229	FELT, MECHANICAL, PRE HAND GRENADE BOX ASSEMBLY	1
9	XAFZZ	19207	8700273	BODY (ORDER PN 8700274).....	1
10	PAFZZ	19207	8700138	CLAMP ASSEMBLY, STOW	1
11	PAFZZ	19207	8700137	PIN, COTTER 5/32 DIA X 1-1/2.....	1
12	MFFZZ	81348	RRC271AR	CHAIN, SAFETY BRASS, MFD FROM 4010 01-K60-9239.....	5
13	PAFZZ	96906	MS27183-3	WASHER, FLAT 1/8 ID X 1/4 OD.....	1
14	PAFZZ	96906	MS20470AD3-6	RIVET, SOLID 3/32 DIA X 3/8	1
15	PAFZZ	96906	MS20470AD5-8	RIVET, SOLID 5/32 DIA X 1/2	24

END OF FIGURE

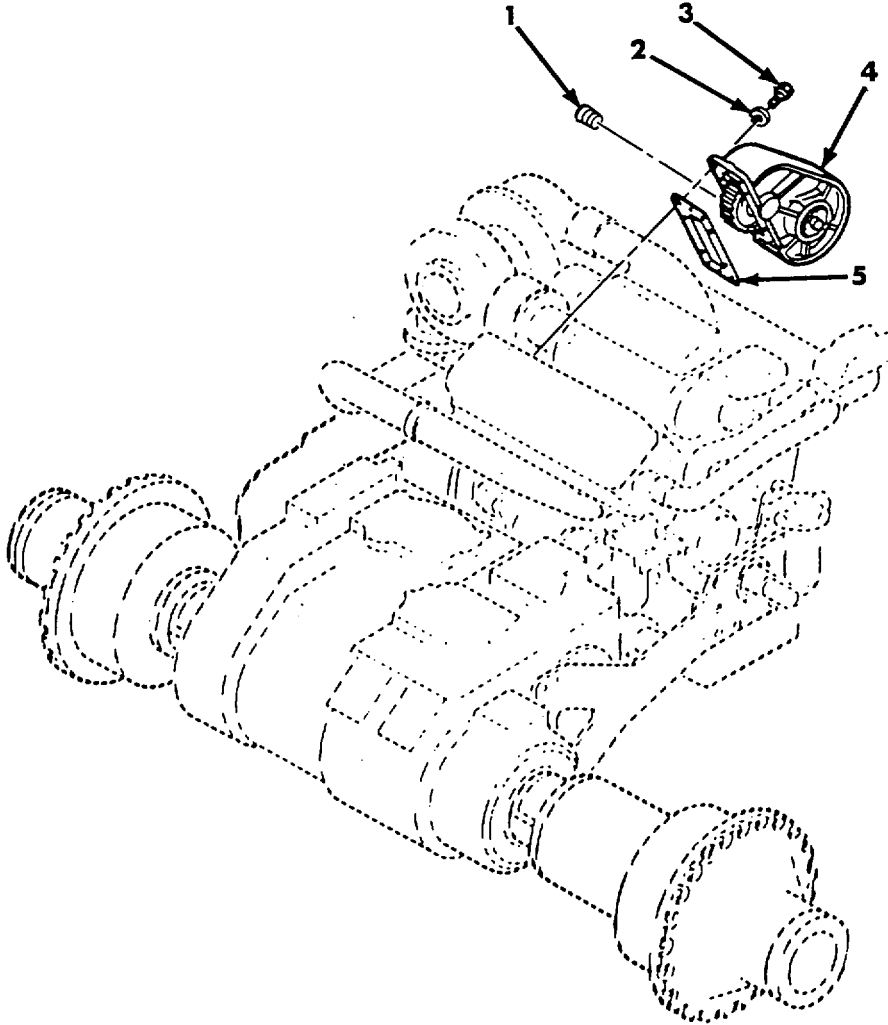

Figure 154. Power Takeoff Installation

SECTION II					
(1)	(2)	(3)	(4)	(5)	(6)
ITEM NO	SMR CODE	CAGEC	PART NUMBER	DESCRIPTION AND USABLE ON CODES (UOC)	QTY
				GROUP 2004 FIG.154 POWER TAKEOFF INSTALLATION	
1	PAHZZ	81348	WW-P-471-ACA BCA	PLUG, PIPE	1
2	PAFZZ	96906	MS35338-46	WASHER, LOCK 3/8 NOM SIZE.....	8
3	PAFZZ	96906	MS90727-62	SCREW, CAP, HEXAGON H 3/8-24UNF-2A X 1.250, GRADE 5.....	8
4	PAFHH	19207	10902000-1	POWER TAKEOFF, TRANS SEE FIG. 155 ASSY BKDN.....	1
5	PAFZZ	19207	10906242	GASKET POWER TAKE-OFF.....	1

END OF FIGURE

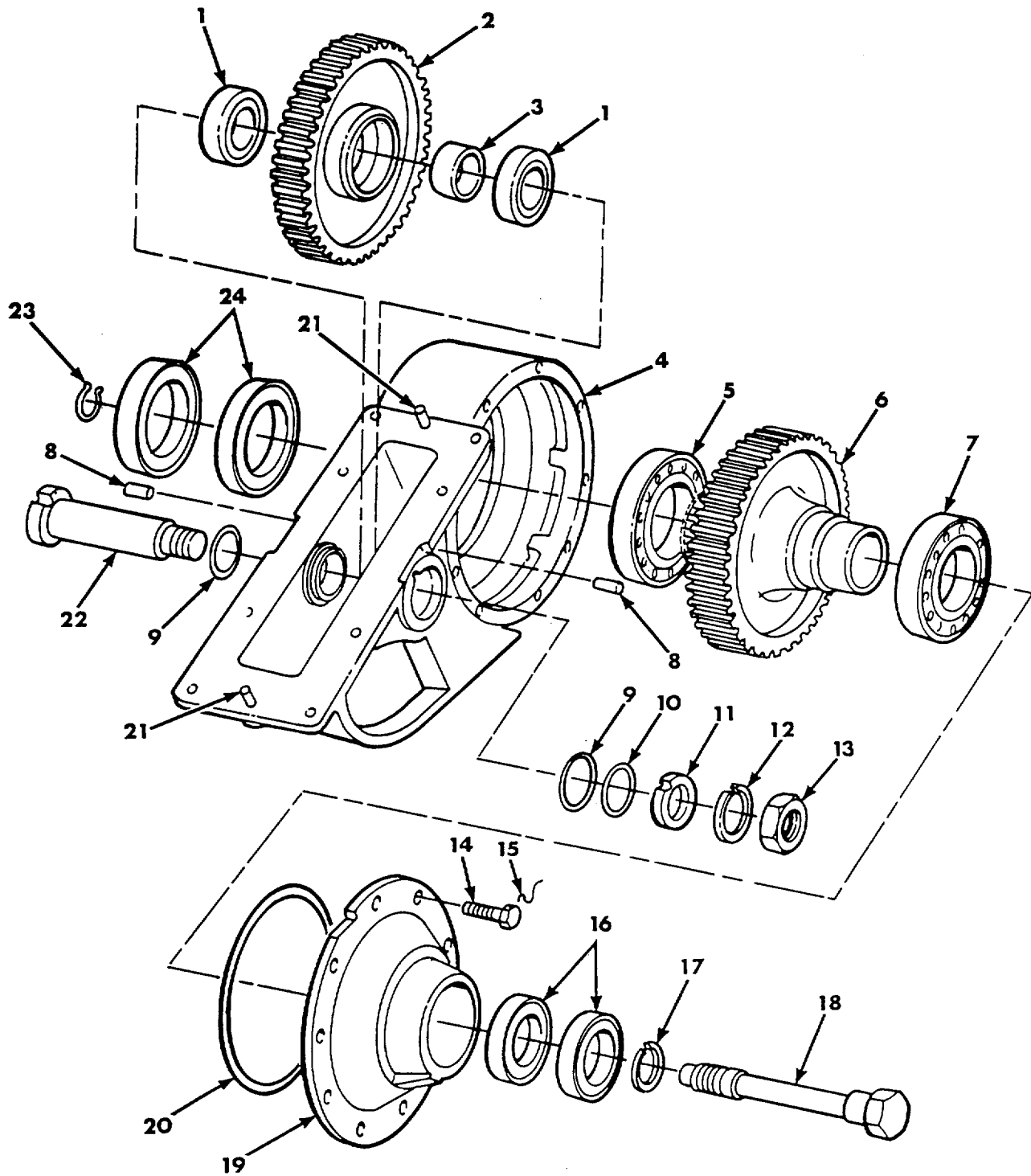

Figure 155. Transmission Power Takeoff 10902000-1.

SECTION II					
(1)	(2)	(3)	(4)	(5)	(6)
ITEM NO	SMR CODE	CAGEC	PART NUMBER	DESCRIPTION AND USABLE ON CODES (UOC)	QTY
GROUP 2004					
FIG. 155 TRANSMISSION POWER TAKEOFF					
10902000-1					
1	PAHZZ	96906	MS19078-10	BEARING, ROLLER, CYLINDER SPUR GEAR.....	2
2	PAHZZ	19207	10902003	GEAR, SPUR	1
3	PAHZZ	19207	10901992	SPACER, SLEEVE IDLER GEAR BEARING	1
4	XAHZZ	19207	10908639	GEARCASE (ORDER PN 10902000-1).....	1
5	PAHZZ	21450	710160	BEARING, BALL, ANNULA OUTPUT GEAR	1
6	PAHZZ	19207	10902004	GEAR CLUSTER OUTPUT	1
7	PAHZZ	21450	713436	BEARING, BALL, ANNULA OUTPUT GEAR	1
8	PAHZZ	96906	MS16556-53	PIN, STRAIGHT, HEADLE 5/16 DIA X 1.0	2
9	PAHZZ	96906	MS28775-326	PACKING, PREFORMED 1.600 ID, 1.810 OD	2
10	PAHZZ	96906	MS28775-126	PACKING, PREFORMED 1.362 ID, 1.568 OD	1
11	PAHZZ	19207	10901993	COLLAR, SHAFT IDLER GEAR PIN	1
12	PAHZZ	96906	MS35338-55	WASHER, LOCK 1-1/4 NOM SIZE.....	1
13	PAHZZ	96906	MS35691-93	NUT, PLAIN, HEXAGON 1-1/4-12UNF.....	1
14	PAHZZ	96906	MS51095-359	SCREW, CAP, HEXAGON H 3/8-16UNC-2A X .875, GRADE 5.....	8
15	MHHZZ	96906	MS20995F41	WIRE, NONELECTRICAL MFD FROM 9505- 00-684-4843	V
16	PAHZZ	96906	MS51000-142-3	SEAL, PLAIN ENCASED 2.750 ID, 3.755 OD	2
17	PAHZZ	96906	MS35338-53	WASHER, LOCK 1.0 NOM SIZE	1
18	PAHZZ	19207	10956626	BOLT, EXTERNALLY REL 1-12UNF X 7.50	1
19	XAHZZ	19207	10902005	COVER GEAR CASE (ORDER PN 10902000- 1).....	1
20	PAHZZ	96906	MS29513-269	PACKING, PREFORMED 8.734 ID, 9.012 OD	1
21	PAHZZ	96906	MS9164-330	PIN, STRAIGHT, HEADLE .377 DIA X 1.0	2
22	PAHZZ	19207	10901996	BOLT, SHOULDER 1-1/4UNF X 6-3/16 EXTERNALLY RELIEVED BODY	1
23	PAHZZ	96906	M516624-1098	RING, RETAINING EXTERNAL .910 ID	1
24	PAHZZ	96906	MS51000-151-3	SEAL, PLAIN ENCASED 3.312 ID, 4.380 OD	2

END OF FIGURE

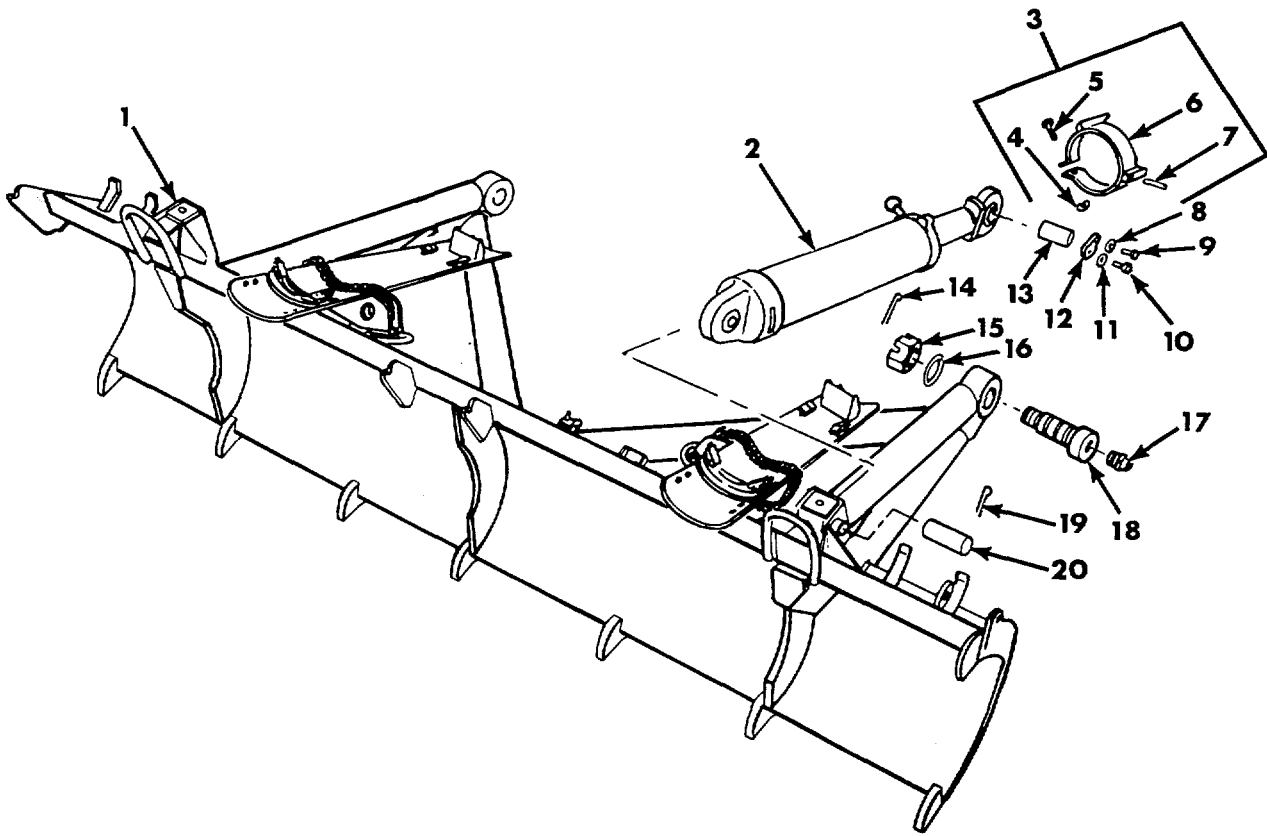

Figure 156. Spade and Related Parts and Loop Clamp 10946300

SECTION II

(1) ITEM NO	(2) SMR CODE	(3) CAGEC	(4) PART NUMBER	(5) DESCRIPTION AND USABLE ON CODES (UOC)	(6) QTY
GROUP 2005					
FIG. 156 SPADE AND RELATED PARTS AND LOOP CLAMP 10946300					
1	PBOFD	19207	12253931	SPADE AND SHELL RAC UOC: U67, U68	1
2	PAOFF	19207	10891960	CYLINDER ASSEMBLY, A SPADE LIFTING, SEE FIG. 157 ASSY BKDN.....	2
3	PAOOO	19207	10946300	CLAMP, LOOP.....	2
4	PAOZZ	96906	MS51922-21	.NUT, SELF-LOCKING, HE.....	
5	PAOZZ	96906	MS90727-62	.SCREW, CAP, HEXAGON H.....	1
6	PAOZZ	19207	10946301	.CLAMP, LOOP DETENT ASSEMBLY, SPADE CYLINDER.....	1
7	PAOZZ	96906	MS51964-68	.SETSCREW .250-28UNF-3A X .500.....	1
8	PAOZZ	96906	MS35338-48	WASHER, LOCK 1/2 NOM SIZE.....	2
9	PAOZZ	80204	B1821BH050C100N	SCREW, CAP, HEXAGON H 1/2-13UNC-2A X 1.000, GRADE 5.....	2
10	PAOZZ	96906	MS90727-58	SCREW, CAP, HEXAGON H 3/8-24UNF-2A X .750, GRADE 8.....	4
11	PAOZZ	96906	MS35338-46	WASHER, LOCK 3/8 NOM SIZE.....	4
12	PAOZZ	19207	10892479	KEEPER, SPADE CYLIND.....	2
13	PAOZZ	19207	10892477	PIN, SPADE CYLINDER.....	2
14	PAOZZ	96906	MS24665-772	PIN, COTTER 3/8 DIA X 5.0 LG.....	2
15	PAOZZ	19207	10891573	NUT, PLAIN, ROUND 2-1/2UN-28, SPADE HINGE.....	2
16	PAOZZ	19207	10898202	WASHER, FLAT 2.53 ID, 3.75 OD, .25 THK.....	2
17	PAOZZ	96906	MS15003-1	FITTING, LUBRICATION 9/32 BASE.....	2
18	PAOZZ	19207	10892476	PIN, SPADE HINGE.....	2
19	PAOZZ	96906	MS24665-768	PIN, COTTER 3/8 DIA X 3.0 LG.....	2
20	PAOZZ	19207	10892478	PIN, STRAIGHT, HEADLE 1.99 DIA X 5.00.....	2

END OF FIGURE

SECTION II					
(1)	(2)	(3)	(4)	(5)	(6)
ITEM NO	SMR CODE	CAGEC	PART NUMBER	DESCRIPTION AND USABLE ON CODES (UOC)	QTY
GROUP 2005					
FIG. 157 SPADE LIFTING CYLINDER ASSEMBLY 10891960					
1	PAFZZ	19207	10900423	BEARING, PLAIN, SELF- CYLINDER EYE	2
2	PAFZZ	96906	MS15003-1	FITTING, LUBRICATION 1/8NPTF, 9/32 BASE	3
3	PAFZZ	96906	MS24391-4	PLUG, MACHINE THREAD 7/16-20UNF.....	2
4	PAFZZ	96906	MS28778-4	PACKING, PREFORMED .351 ID, .495 OD	2
5	XAFZZ	19207	10891955	SHELL (ORDER P/N 10891960).....	1
6	PBFZZ	19207	10891970	BUSHING, MACHINE THR	1
7	KFFZZ	96906	MS28775-116	PACKING, PREFORMED .674 ID, .880 OD PART OF KIT P/N 5703293.....	1
8	KFFZZ	96906	MS28775-226	PACKING, PREFORMED 1.984 ID, 2.262 OD PART OF KIT P/N 5703293.....	2
9	KFFZZ	19207	11669564	PACKING ASSEMBLY PART OF KIT P/N 5703293	3
10	XAFZZ	19207	10892002	PISTON ROD (ORDER PN 10891960).....	1
11	XAFZZ	19207	10891961	TUBE, LIFT CONTROL (ORDER PN 10891960)	1
12	PAFZZ	88044	AN6289-8	LOCKNUT, TUBE FITTIN PLAIN, HEX, TUBE FITTING LIFT CONTROL TUBE	1
13	KFFZZ	96906	MS28773-08	RETAINER, PACKING PART OF KIT P/N 5703293C.....	1
14	KFFZZ	96906	M528778-8	PACKING, PREFORMED .644 ID, .824 OD PART OF KIT P/N 5703293.....	1
15	KFFZZ	96906	MS28775-433	PACKING, PREFORMED RUBBER, 5.475 ID, 6.025 OD; REPAIR KIT, SPADE CYLINDER PART OF KIT P/N 5703293.....	1
16	KFFZZ	19207	11669565	UOC:012, 013 PACKING ASSEMBLY PART OF KIT P/N 5703293	1
17	PAFZZ	19207	10891956	HEAD, LINEAR ACTUATI	1
18	KFFZZ	19207	11669739	SEAL, PLAIN ENCASED PART OF KIT P/N 5703293	1
19	PAFZZ	19207	10891957	RING, EXTERNALLY THR THREADED, CYL HEAD LOCK	1
20	PAOZZ	19204	8391404	KNOB LOCK CONTROL	1
21	PAOZZ	19207	10891962	HANDLE, SPADE LIFTIN LOCK	1
22	PAOZZ	96906	M535691-37	NUT, PLAIN, HEXAGON.....	8
23	PAFZZ	19207	10891958	LOCK, CYLINDER, SPADE.....	1
24	PAFZZ	19207	7748939	PLUNGER, QUICK RELEA CYLINDER LOCK	
25	PAFZZ	96906	MS35691-18	NUT, PLAIN, HEXAGON 3/8-16UNC.....	1
26	PAFZZ	19207	10891959	EYE, SPADE CYLINDER	1
27	KFFZZ	96906	MS51964-100	SETSCREW .375-24UNF-3A X 1.250 PART OF KIT P/N 5703293.....	1
28	KFFZZ	96906	MS51964-96	SETSCREW .375-24UNF-3A X .500 PART OF KIT P/N 5703293.....	1

END OF FIGURE

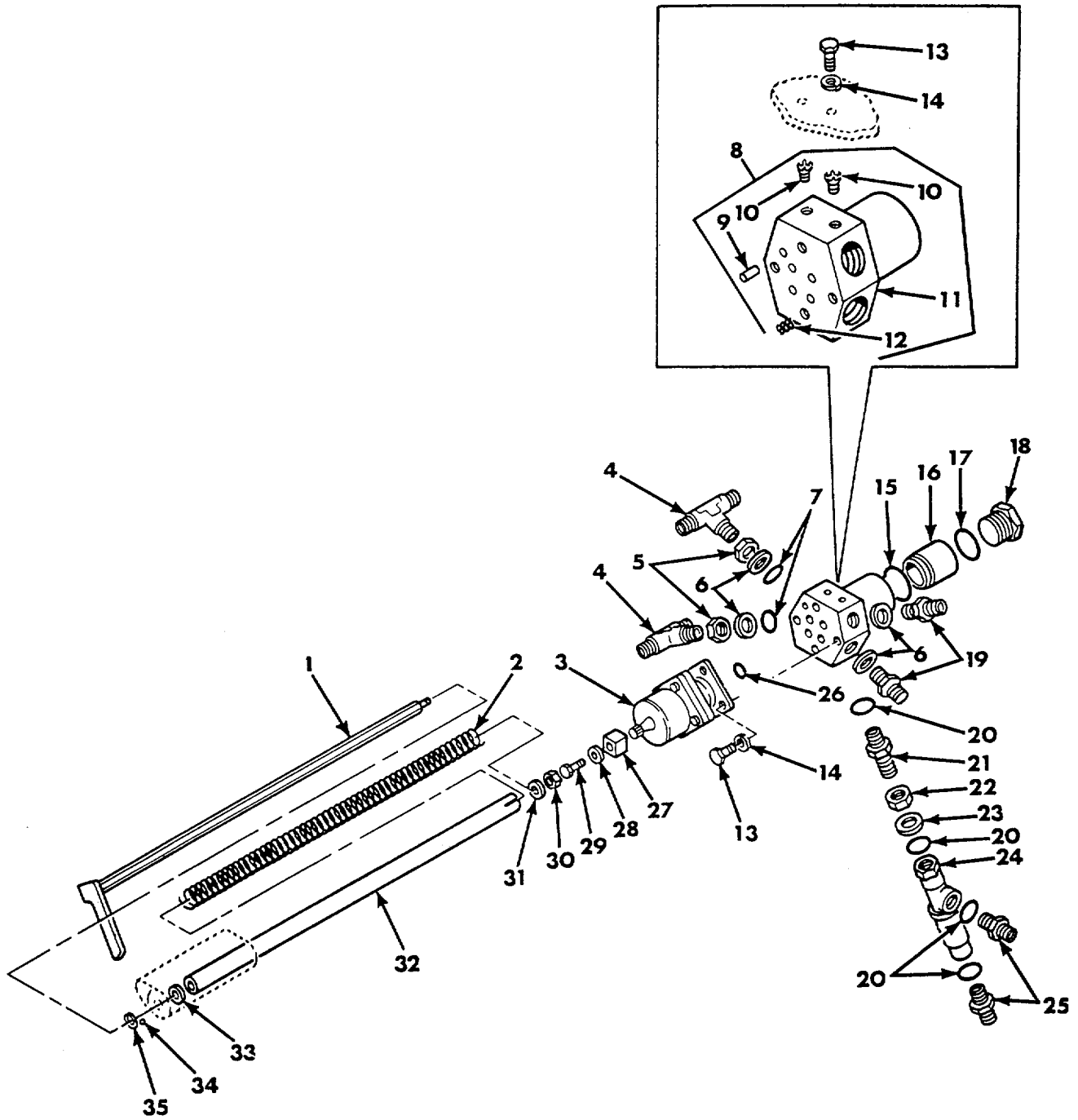

Figure 158. Spade Control Lever.

(1) ITEM NO	(2) SMR CODE	(3) CAGEC	(4) PART NUMBER	(5) DESCRIPTION AND USABLE ON CODES (UOC)	(6) QTY
GROUP 2005					
FIG.158 SPADE CONTROL LEVER					
1	PAOZZ	19207	11675415	LEVER, MANUAL CONTRO SPADE CONTROL VALVE	1
2	PAOZZ	19207	10902474-1	SPRING, HELICAL, COMP COMPRESSION, 20.25 LG, SPADE CONTROL VALVE LEVER.....	1
3	PFFZZ	19204	10900449	VALVE, CONTROL, HYDRA SPADE RAISING AND LOWERING	1
4	PAFZZ	96906	MS21909-10	TEE, TUBE 5/8 TUBE OD	2
5	PAFZZ	88044	AN6289-10	LOCKNUT, TUBE FITTIN 7/8-14UNF.....	2
6	PAFZZ	96906	MS28777-10	WASHER, FLAT .750 ID, 1.012 OD	4
7	PAFZZ	96906	MS28778-10	PACKING, PREFORMED .755 ID, .949 OD	2
8	PAFFF	19207	11675508	MANIFOLD, SPACE CONT ASSEMBLY, CONTROL VALVE	1
9	PAFZZ	96906	MS16562-210	.PIN, SPRING .094 DIA X .312.....	1
10	PAFZZ	96906	MS51830A202	.INSERT, SCREW THREAD	2
11	XAFZZ	19207	11675508-1	.MANIFOLD.....	1
12	PAFZZ	96906	MS124696	.INSERT, SCREW THREAD 1/4-28UNF	4
13	PAFZZ	96906	MS90727-5	SCREW, CAP, HEXAGON H 1/4-28UNF-2A X .625, GRADE 5.....	6
14	PAFZZ	96906	MS35333-40	WASHER, LOCK SPADE CONTROLS UOC:012, 013	6
15	PAFZZ	96906	MS28775-020	PACKING, PREFORMED .864 ID, 1.00 OD	1
16	PAFZZ	19204	10900522	VALVE, CHECK SPADE CONTROL RETURN MANIFOLD.....	1
17	PAFZZ	96906	MS28778-16	PACKING, PREFORMED 1.171 ID, 1.403 OD	1
18	PBFZZ	19207	10902322	PLUG, MACHINE THREAD MACHINE, SPADE CONTROL MANIFOLD END	1
19	PAFZZ	96906	MS21902-10	NIPPLE, BOSS 5/8 TUBE OD	2
20	PAFZZ	96906	MS28778-6	PACKING, PREFORMED .468 ID, .624 OD	4
21	PAFZZ	96906	MS21924-6	ADAPTER, STRAIGHT, TU 3/8 TUBE.....	1
22	PAFZZ	88044	AN6289-6	LOCKNUT, TUBE FITTIN 9/16-18UNF.....	1
23	PAFZZ	96906	MS28773-06	RETAINER, PACKING .468 ID, .702 00	1
24	PAFZZ	19207	10900508	VALVE, PRESSURE REDU PRESSURE REDUCING, SPADE CONTROL	1
25	PAFZZ	96906	MS21916-10-6	REDUCER, BOSS.....	2
26	PAFZZ	96906	MS28775-012	PACKING, PREFORMED .364 ID, .504 OD	4
27	PAFZZ	19207	10901176	COUPLING, SPADE CONT SPADE CONTROL LEVER	1
28	PAFZZ	96906	MS27183-8	WASHER, FLAT .219 ID, .438 OD, .049 THK.....	1
29	PAFZZ	96906	MS16998-26	SCREW, CAP, SOCKET HE NO.10-32UNF-3A X .375.....	1
30	PAOZZ	96906	MS51922-17	NUT, SELF-LOCKING, HE 3/8-16UNC.....	1
31	PAOZZ	19207	10901174	SPACER, SLEEVE SPADE CONTROL.....	1
32	PAOZZ	19207	11675416	SHAFT, CONTROL, SPADE CONTROL LEVER.....	1
33	PAOZZ	19207	10892185	WASHER, FLAT SPADE CONTROL LEVER INDENT.....	1
34	PAOZZ	96906	MS19061-3	BALL, BEARING SPADE CONTROL LEVER INDENT.....	1
35	PAOZZ	96906	MS16625-1102	RING, RETAINING.....	1

END OF FIGURE

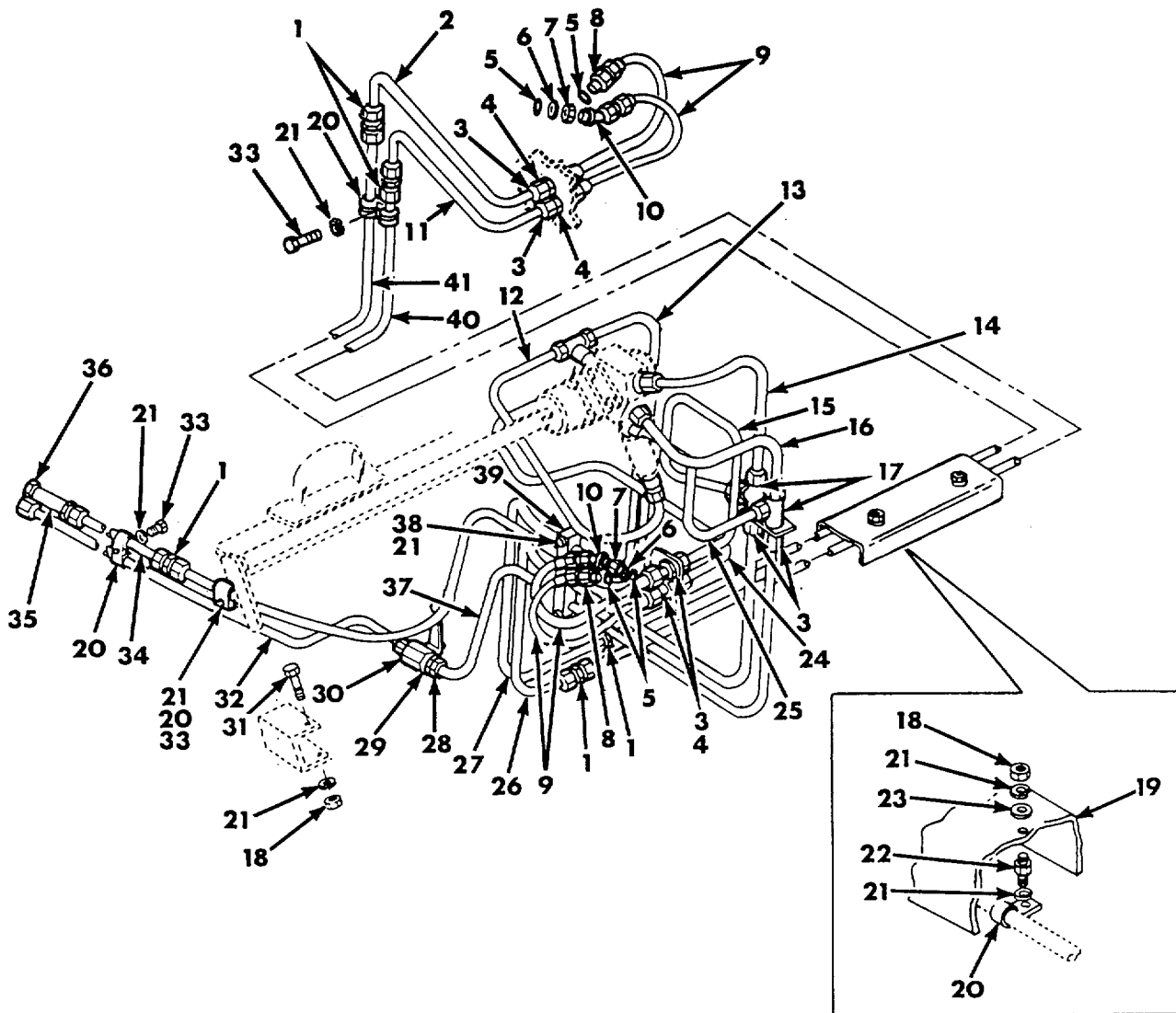

Figure 159. Spade Hydraulic Lines and Fittings.

SECTION II					
(1)	(2)	(3)	(4)	(5)	(6)
ITEM NO	SMR CODE	CAGEC	PART NUMBER	DESCRIPTION AND USABLE ON CODES (UOC)	QTY
GROUP 2005					
FIG. 159 SPADE HYDRAULIC LINES AND FITTINGS					
1	PAOZZ	96906	MS21902-10	NIPPLE, BOSS FLARELESS, 5/8 TUBE OD.....	5
2	PAOZZ	19207	10882015	TUBE ASSEMBLY, METAL SPADE CYLINDER RAISING CONTROL LINEN.....	1
3	PAOZZ	88044	AN6289-10	LOCKNUT, TUBE FITTIN FLARED, 7/8-14UNF.....	6
4	PAOZZ	19204	10902493	ADAPTER, STRAIGHT, PI PIPE TO TUBE.....	4
5	PAOZZ	96906	MS28778-6	PACKING, PREFORMED .468 ID, .624 OD.....	4
6	PAOZZ	96906	MS28773-06	RETAINER, PACKING .468 ID, .702 OD.....	2
7	PAOZZ	88044	AN6289-6	LOCKNUT, TUBE FITTIN FLARED, 9/16-188UNF.....	2
8	PAOZZ	96906	MS21902-6	NIPPLE, BOSS 3/8 TUBE OD.....	2
9	PAOZZ	19207	10900418	HOSE ASSEMBLY, NONME RUBBER, SPADE CYLINDER RAISING AND LOWERING.....	4
10	PAOZZ	96906	MS21907-6	ELBOW, TUBE 45 DEG, BHD UNIV 3/8 OD.....	2
11	PAOZZ	19207	10882014	TUBE ASSEMBLY, METAL SPADE CYL LOWERING CONTROL.....	1
12	PAOZZ	19207	10881990	TUBE ASSEMBLY, METAL SPADE CONTROL VALVE TEE TO REDUCING VALVE.....	1
13	PAOZZ	19207	10934511	TUBE ASSEMBLY, METAL SPADE CONTROL VALVE TEE TO NIPPLE.....	1
14	PAOZZ	19204	10934513	TUBE ASSEMBLY, METAL RETURN LINE, SPADE CONTROL MANIFOLD TO TEE.....	1
15	PAOZZ	19207	10908529	TUBE ASSEMBLY, METAL SPADE CONTROL L CYL LOWERING TEE TO HOSE.....	1
16	PAOZZ	19207	10934514	TUBE ASSEMBLY, METAL PRESSURE LINE TEE TO SPADE CONTROL MANIFOLD.....	1
17	PAOZZ	96906	MS21912-10	TEE, TUBE TUBE.....	2
18	PAOZZ	96906	MS51968-2	NUT, PLAIN, HEXAGON 1/4-28UNF.....	4
19	PAOZZ	19207	11675673	GUARD, HYDRAULIC CYL SPADE CONTROL TUBE.....	1
20	PAOZZ	96906	MS21333-104	CLAMP, LOOP .625 DIA.....	7
21	PAOZZ	96906	MS35338-44	WASHER, LOCK 1/4 NOM SIZE.....	11
22	PAOZZ	19207	11675674	STUD, SHOULDERED SPADE CONTROL TUBE GUARD.....	2
23	PAOZZ	96906	MS27183-10	WASHER, FLAT .281 ID, .625 OD, .065THK.....	2
24	PAOZZ	19207	10904727	TUBE ASSEMBLY, METAL.....	1
25	PAOZZ	19207	10904729	TUBE ASSEMBLY, METAL SPADE CONTROL LINE TEE TO PRESSURE REDUCTION VALVE.....	1
26	PAOZZ	19204	10934509	TUBE ASSEMBLY, METAL SPADE R CYL LOWERING LINE.....	1
27	PAOZZ	19204	10934510	TUBE ASSEMBLY, METAL SPADE R CYL RAISING LINE.....	1
28	PAOZZ	96906	MS21916-10-8	REDUCER, BOSS 1/2 TO 5/8.....	2
29	PAOZZ	96906	MS28778-8	PACKING, PREFORMED .644 ID, .818 OD.....	2
30	PAOZZ	06085	11640663	VALVE, BALL.....	1
31	PAOZZ	96906	MS90727-14	SCREW, CAP, HEXAGON H 1/4-28UNF X 2.000.....	2
32	PAOZZ	19207	11642946	TUBE ASSEMBLY, METAL SPADE CONTROL.....	1

SECTION II					
(1)	(2)	(3)	(4)	(5)	(6)
ITEM	SMR		PART	DESCRIPTION AND USABLE ON CODES (UOC)	QTY
NO	CODE	CAGEC	NUMBER		
				PRESSURE LINE, SUPPLY TEE TO SHUT-OFF VALVE	
33	PAOZZ	96906	MS90726-3	SCREW, CAP, HEXAGON H 1/4-28UNF-2A X .500, GRADE 5.....	3
34	PAOZZ	19207	10934515	TUBE ASSEMBLY, METAL SPADE CONTROL, RETURN LINE UNION TO CHECK VALVE	1
35	PAOZZ	19207	10900484	VALVE, RELIEF, HYDRAU HYDRAULIC OIL, SPADE CONTROL RETURN LINE	1
36	PAOZZ	96906	MS28778-10	PACKING, PREFORMED .755 ID, .949 OD	1
37	PAOZZ	19204	11642945	TUBE ASSEMBLY, METAL SPADE SHUT-OFF, VALVE TO TEE.....	1
38	PAOZZ	96906	MS90727-10	SCREW, CAP, HEXAGON H 1/4-28UNF X 1.250.....	2
39	PAOZZ	19207	10904470	STRAP, RETAINING SPADE CONTROL TUBE.....	1
40	PAOZZ	19207	10881995	TUBE ASSEMBLY, METAL SPADE CONTROL TUBE	1
41	PAOZZ	19207	10904713	TUBE ASSEMBLY, METAL R SPADE CYL RAISING CONTROL LINE	1

END OF FIGURE

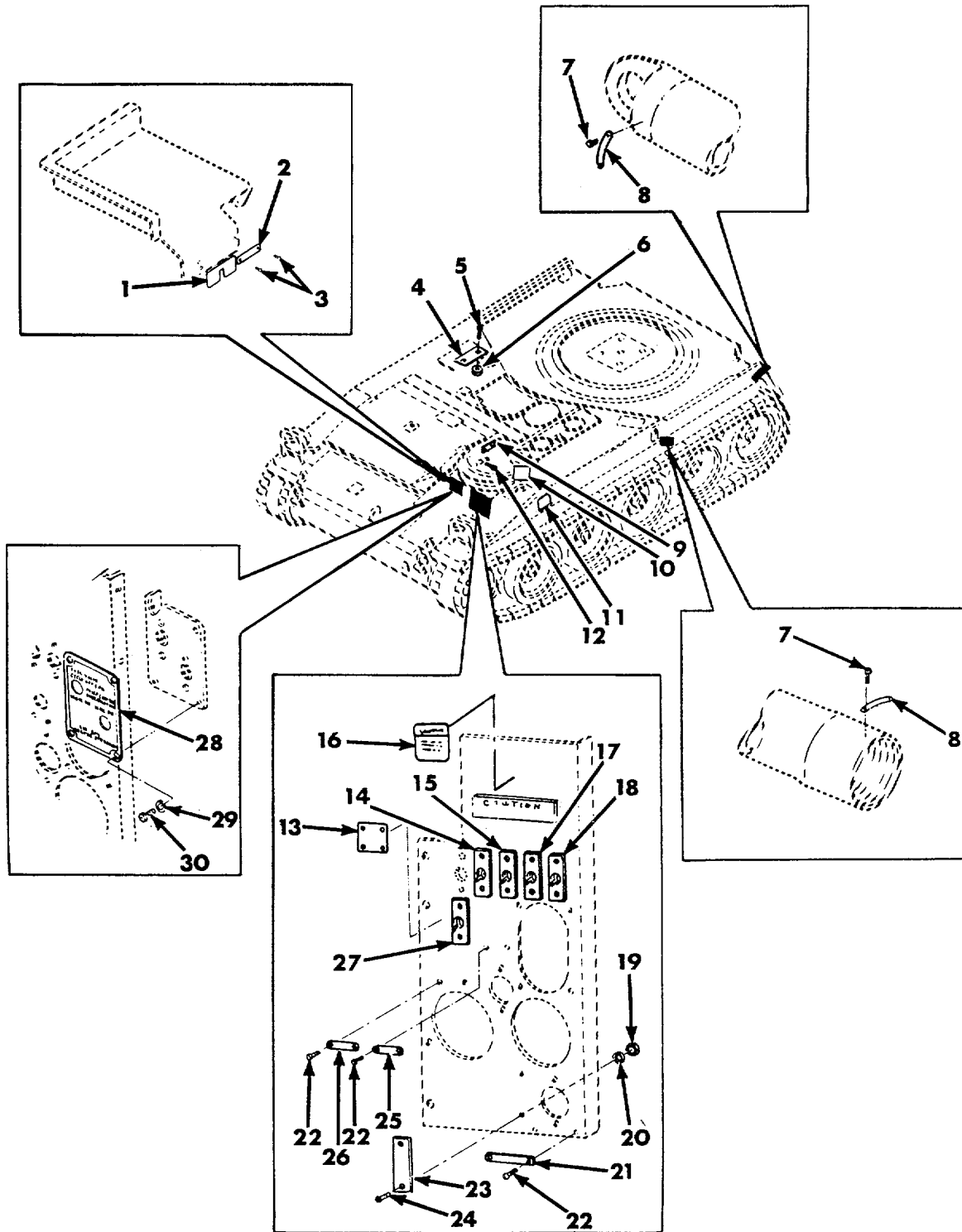

Figure 160. Vehicle Data Plates.

SECTION II

TM9-2350-304-24P-1

(1) ITEM NO	(2) SMR CODE	(3) FSCM	(4) PART NUMBER	(5) DESCRIPTION AND USABLE ON CODES (UOC)	(6) QTY
GROUP 2210					
FIG. 160 VEHICLE DATA PLATES					
1	XCOZZ	19207	12254037	SIGN PARKING BRAKE SET-RELEASE..... INSTRUCTION..... UOC:U67, U68.....	1
2	PAOZZ	19207	10909078	PLATE, IDENTIFICATIO THROTTLE..... UOC:U67, U68.....	1
3	PAOZZ	96906	MS21318-9	SCREW, DRIVE .058-6 X 1/8..... UOC: U67, U68.....	2
4	PAOZZ	19207	10904466	PLATE, IDENTIFICATIO DIESEL FUEL.....	1
5	PAOZZ	96906	MS35206-230	SCREW, MACHINE NO.6-32 X .500.....	4
6	PAOZZ	96906	MS21044N06	NUTISELF-LL)KINGVHE .138-32UNJC.....	4
7	PAOZZ	96906	MS21318-1	SCREW, DRIVE .058-6 X 1/B.....	27
8	PAOZZ	19200	10891588	PLATE., IDENTIFICATIO LOCKOUT AND..... SPADE CYLINDER.....	9
9	PAOZZ	19207	10919809	PLATE, IDENTIFICATIO ENGINE SHUT..... DOWN.....	1
10	PAOZZ	19207	12254000	PLATE, IDENTIFICATIO VEHICLE..... IDENTIFICATION, M110A2.....	1
11	PAOZZ	19207	12322836	PLATE, INSTRUCTION.....	1
12	PAOZZ	96906	MS21318-14	SCREW, DRIVE 098-8 X 3/16.....	2
13	PAOZZ	19207	10934635	PLATE, INSTRUCTION CLUTCH OPERATION..... WARNING.....	1
14	PAODZ	19207	10898515	PLATE, INSTRUCTION IDENTIFICATION..... INFRA-RED RECEIVER SWITCH.....	1
15	PADZZ	19207	10898516	PLATE, DESIGNATION BO-IR SELECTOR.....	1
16	PAOZZ	19207	11643398	PLATE, INSTRUCTION HIGH NOISE LEVEL.....	1
17	PAOZZ	19207	10898514	PLATE, INSTRUCTION INSTRUMENT SWITCH.....	1
18	PAOZZ	19207	10898513	PLATE, INSTRUCTION MASTER SWITCH.....	1
19	PAOZZ	96906	MS35649-282	NUT, PLAIN, HEXAGON NO.8-32.....	2
20	PAOZZ	96906	MS35338-42	WASHER, LOCK NO.8 NOM SIZE.....	2
21	PAOZZ	19207	10898520	PLATE, INSTRUCTION SUSPENSION..... LOCKED INDICATOR LAMP.....	1
22	PAOZZ	96906	MS21318-9	SCREW, DRIVE .073-6 X 1/ 4.....	6
23	PAOZZ	19207	10898517	PLATE, INSTRUCTION SUSPENSION VALVE.....	1
24	PAOZZ	96906	MS35206-245	SCREW, MACHINE NO.8-32 X .500.....	2
25	PAOZZ	19207	10898518	PLATE, INSTRUCTION NO.6-32UNC-2A X..... 500.....	1
26	PAOZZ	19207	10898519	PLATE, IDENTIFICATIO UTILITY OUTLET.....	1
27	PAOZZ	19207	10898512	PLATE, IDENTIFICATIO HYDRAULIC PUMP..... PTO CLUTCH.....	1
28	PAOZZ	19207	12322782	PLATE, INSTRUCTION.....	1
29	PAOZZ	96906	M535338-42	WASHER, LOCK NO.8 NOM SIZE.....	4
30	PAOZZ	96906	MS35206-241	SCREW, MACHINE NO.8-32UNC-2A X *250i.....	4

END OF FIGURE

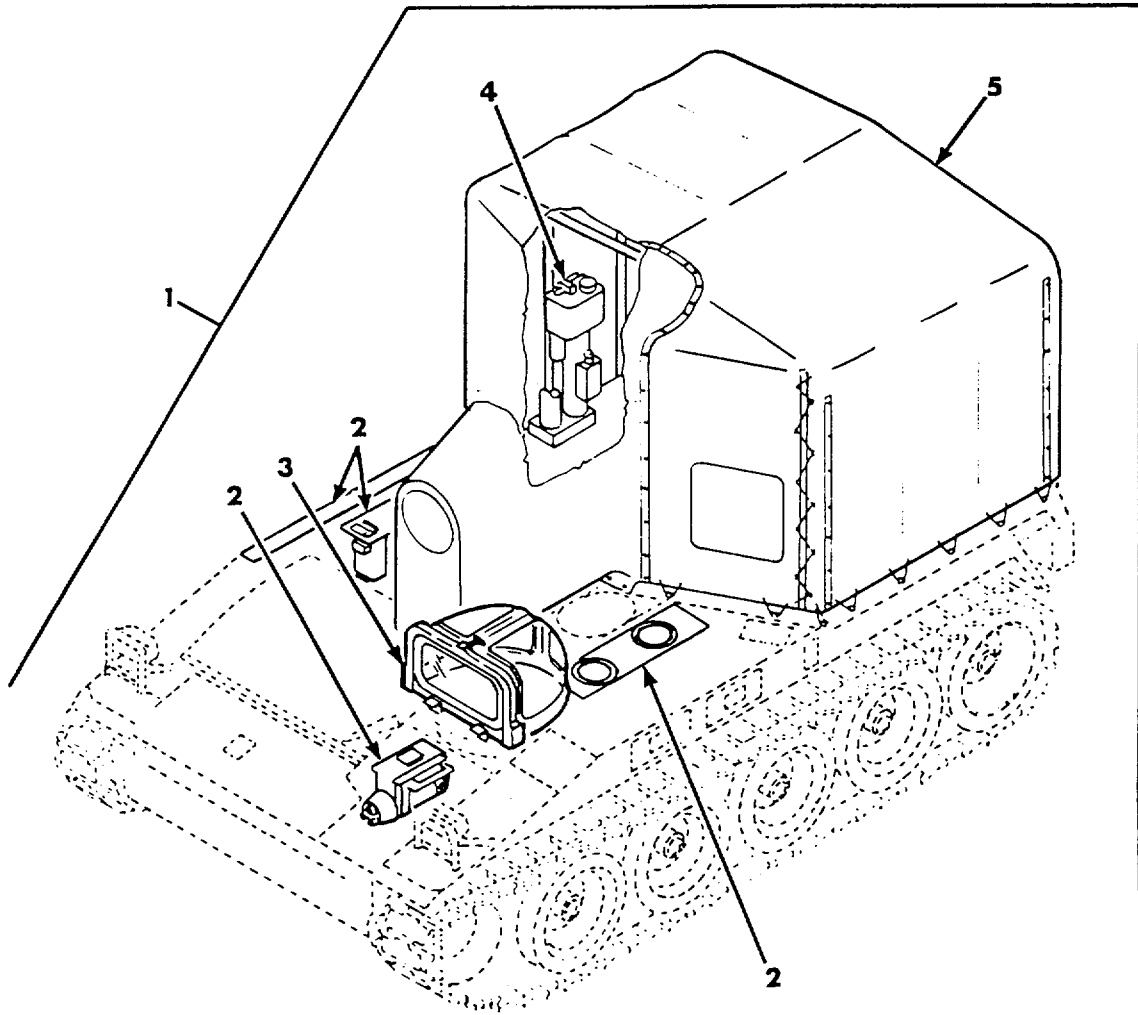

Figure 161. Winterization Kit 11643600.

SECTION II

TM9-2350-304-24P-1

(1) ITEM NO	(2) SMR CODE	(3) FSCM	(4) PART NUMBER	(5) DESCRIPTION AND USABLE ON CODES (UOC)	(6) QTY
GROUP 3303					
FIG. 161 WINTERIZATION KIT 11643600					
1	PAODD	19207	11643600	WINTERIZATION KIT, V UOC:U67, U68.....	1
2	PAOFF	19207	11643540	INSTALLATION KIT, HE 0.250-20UNC..... 2A X O.500, SEE FIGS.162 THRU 189..... ASSY BKON..... UOC:U68.....	1
3	PAOFF	19207	11643510	ENCLOSURE KIT, WINDS DRIVER'S, SEE..... FIG. 190 THRU 198 ASSY BKDN..... UOC:U68.....	1
4	PAOFF	19207	11643097	HEATER, VEHICULAR, CO PERSONNEL, SEE..... FIGS. 199 THRU 206 ASSY BKDN..... UOC: U68.....	1
5	PAOFF	19207	11643054	SHELTER KIT, CREW PERSONNEL, SEE..... FIGS. 207 THRU 215 ASSY BKDN.....	1

END OF FIGURE

161-1

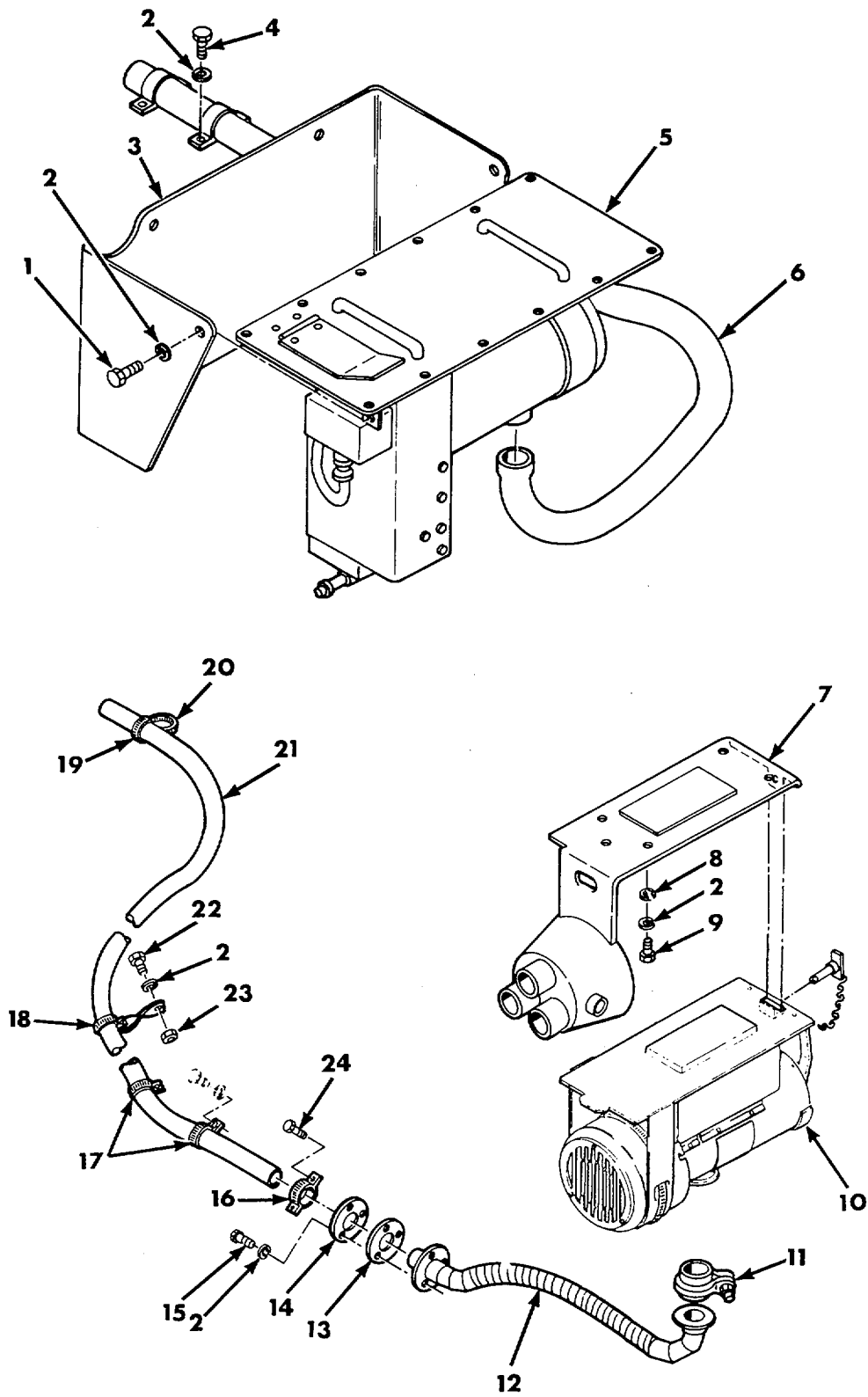

Figure 162. Heater Installation Kit 11643540.

SECTION II

TM9-2350-304-24P-1

(1) ITEM NO	(2) SMR CODE	(3) FSCM	(4) PART NUMBER	(5) DESCRIPTION AND USABLE ON CODES (UOC)	(6) QTY
				GROUP 3303 FIG. 162 HEATER INSTALLATION KIT 11643540	
1	PAOZZ	96906	MS90726-3	SCREW, CAP, HEXAGON H 1/4-28UNF-2A X500, GRADE 5	4
				UOC:U68	
2	PAOZZ	96906	MS35338-44	WASHER, LOCK 1/4 NOM SIZE	16
				UOC:U68	
3	PAOZZ	19207	10946576	SHIELD, COOLANT HEAT	1
				UOC:U68	
4	PAOZZ	96906	MS90727-2	SCREW, CAP, HEXAGON H 1/4-28UNF-2A X438, GRADE 8	4
				UOC:U68	
5	PAOOO	19207	11643561	HEATER, COOLANT, ENGI SEE FIG. 181..... ASSY BKDN	1
				UOC: U68.....	
6	PAOZZ	19207	10946610	PIPE, EXHAUST COOLANT HEATER.....	1
				UOC:U68	
7	PAOZZ	19207	12322864	BRACKET, ELECTRICAL	1
8	PAOZZ	19207	7754369	WASHER, FLAT 1/4 IN.....	4
				UOC:U68	
9	PAOZZ	96906	MS90726-1	SCREW, CAP, HEXAGON H 1/4-28UNF-2A X375, GRADE 5	4
				UOC: U68	
10	PAOFF	19207	12322854	HEATER, VEHICULAR, CO DRIVERS	1
				PERSONNEL HEATER, SEE FIG. 186 ASSY	
				BKDN	
11	PAOZZ	19207	10906258	CLAMP, REPAIR, PIPE EXHAUST.....	1
				UOC:U68	
12	PAOZZ	19207	11643587	EXHAUST ASSEMBLY DRIVER'S HEATER	1
				UOC:U68	
13	PAOZZ	19207	11643588	GASKET.....	1
				UOC: U68.....	
14	PAOZZ	19207	11643589	PLATE, MOUNT, EXHAUST.....	1
				UOC:U68	
15	PAOZZ	96906	M590727-10	SCREW, CAP, HEXAGON H 1/4-28UNF X..... 1.250	3
				UOC:U68	
16	PAOZZ	96906	MS53041-1	CLAMP, LOOP	1
				UOC:U68	
17	PAOZZ	19207	11643593	CLAMP, LOOP 1.50 IN	2
				UOC:U68	
18	PAOZZ	19207	11643594	CLAMP, EXHAUST 1.50 IN	1
				UOC:U68	
19	PAOZZ	96906	MS35842-12	CLAMP, HOSE 1.063 TO 2.00 ID	1
				UOC:U68	
20	PAOZZ	96906	MS35842-11	CLAMP, HOSE .688 TO 1.250 ID	1
				UOC:U68	
21	MOOZZ	19207	11643540NOTE20	HOSE, EXHAUST MFD FROM 2540-01-027	V
				6073	
				UOC: U68	

SECTION II

TM9-2350-304-24P-1

(1) ITEM NO	(2) SMR CODE	(3) FSCM	(4) PART NUMBER	(5) DESCRIPTION AND USABLE ON CODES (UOC)	(6) QTY
22	PAOZZ	96906	MS90726-6	SCREW, CAP, HEXAGON H 1/4-28UNF-2A X,750, GRADE 5, UOC: U68.....	1
23	PAOZZ	96906	MS51968-2	NUT, PLAIN, HEXAGON 1/4-28UNF UOC:U68.....	1
24	PAOZZ	96906	M590727-63	SCREW, CAP, HEXAGON H 3/8-24UNF-2A X 1.375, GRADE 5, UOC:U68.....	2

END OF FIGURE

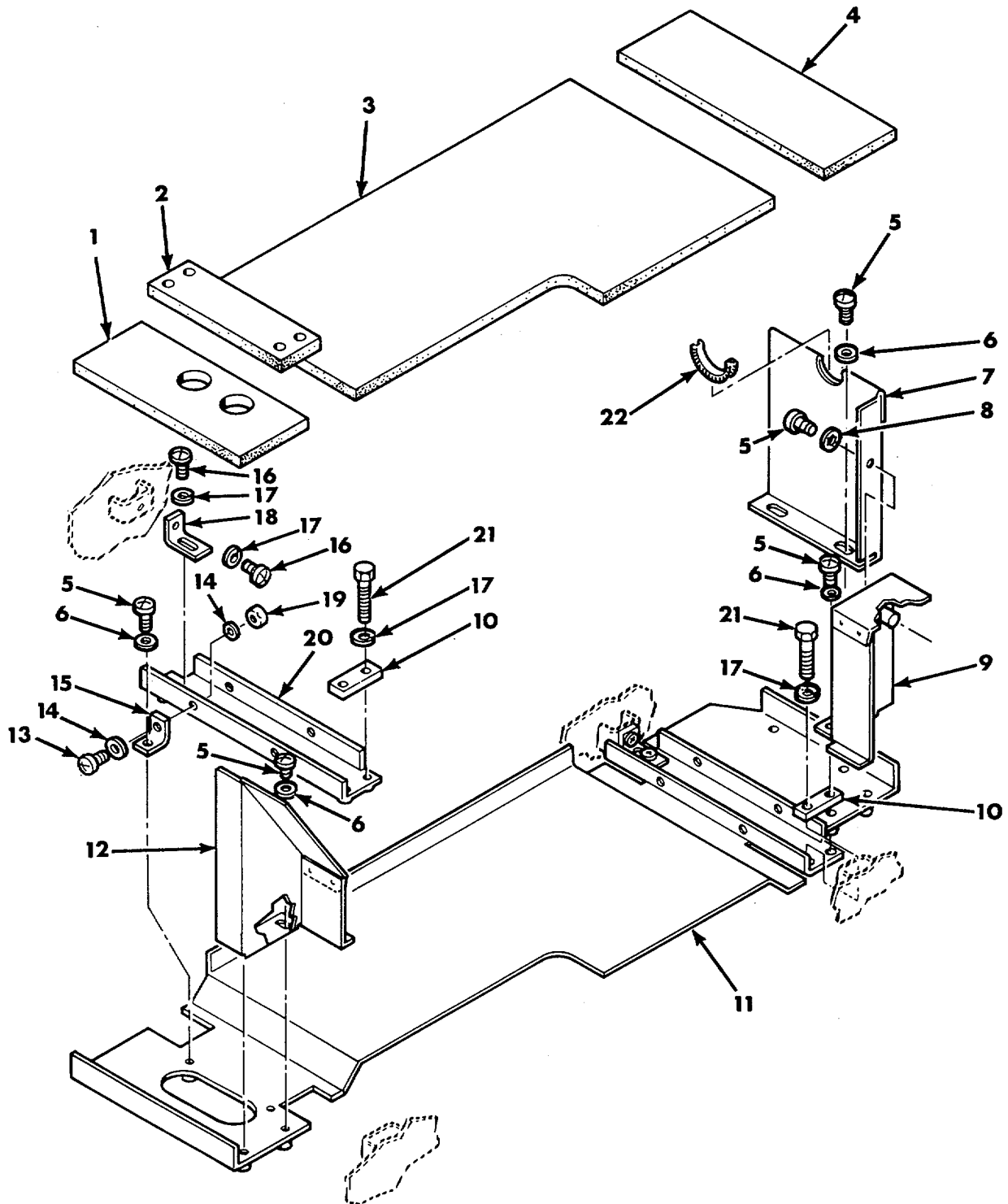

Figure 163. Heater Installation Kit 11643540 (Battery Box Supports and Related Items).

SECTION II

TM9-2350-304-24P-1

(1) ITEM NO	(2) SMR CODE	(3) FSCM	(4) PART NUMBER	(5) DESCRIPTION AND USABLE ON CODES (UOC)	(6) QTY
GROUP 3303 FIG. 163 HEATER INSTALLATION KIT 11643540 (BATTERY BOX SUPPORTS AND RELATED ITEMS)					
1	PAOZZ	19207	11643546	PAD, INSULATION, BATT BATTERY BOX SUPPORT	1
2	PAOZZ	19207	11643545	PAD, INSULATION, BATT BATTERY BOX SUPPORT	2
3	PAOZZ	19207	11643544	PAD, CUSHIONING..... UOC:U68.....	1
4	PAOZZ	19207	11643543	PAD, INSULATION, BATT BATTERY BOX SUPPORT	1
5	PAOZZ	96906	MS35206-244	SCREW, MACHINE NO.8-32UNC X .438..... UOC:U68.....	11
6	PAOZZ	96906	MS27183-41	WASHER, FLAT .188 ID, .438 OD, .065..... THK..... UOC:U68.....	10
7	PBOZZ	19207	11643541	PLATE, SIDE SUPPORT BATTERY..... UOC:U68.....	1
8	PAOZZ	96906	MS35333-38	WASHER, LOCK NO.8 NOM SIZE..... UOC:U68.....	1
9	PBOZZ	19207	11643539	DUCT, AIR, HEATER..... UOC:U68.....	1
10	PBOZZ	19207	11643536	PLATE, BATTERY BOX..... UOC:U68.....	2
11	PBOZZ	19207	11643537	PLATE, BOTTOM, BATTER..... UOC:U68.....	1
12	PBOZZ	19207	11643542	DUCT, AIR, HEATER..... UOC:U68.....	1
13	PADZZ	96906	MS35206-279	SCREW, MACHINE 1/4-20UNC-2A X .500..... UOC:U68.....	4
14	PAOZZ	96906	MS27183-9	WASHER, FLAT .250 ID, .562 OD, .065..... THK..... UOC:U68.....	8
15	PAOZZ	19207	11643538	BRACKET, ANGLE SUPPORT PLATE..... UOC:U68.....	4
16	PAOZZ	96906	MS35207-276	SCREW, MACHINE 1/4-28UNF-2A X .312..... UOC:U68.....	4
17	PAOZZ	96906	MS35338-44	WASHER, LOCK 1/4 NOM SIZE..... UOC:U68.....	8
18	PAOZZ	19207	11642849	BRACKET, ANGLE SUPPORT PLATE..... UOC:U68.....	2
19	PAOZZ	96906	MS51967-2	NUT, PLAIN, HEXAGON 1/4-20UNC..... UOC:U68.....	4
20	PBOZZ	19207	11643535	BRACKET, SUPPORT PLA BATTERY..... UOC:U68.....	2
21	PAOZZ	96906	MS90727-14	SCREW, CAP, HEXAGON H 1/4-28UNF-2A X..... 2 .000, GRADE 8.....	4

SECTION II

TM9-2350-304-24P-1

(1) ITEM NO	(2) SMR CODE	(3) FSCM	(4) PART NUMBER	(5) DESCRIPTION AND USABLE ON CODES (UOC)	(6) QTY
22	PAOZZ	96906	MS21266-2N	UOC:U68 GROMMET, PLASTIC UOC: U68.....	1

END OF FIGURE

163-1

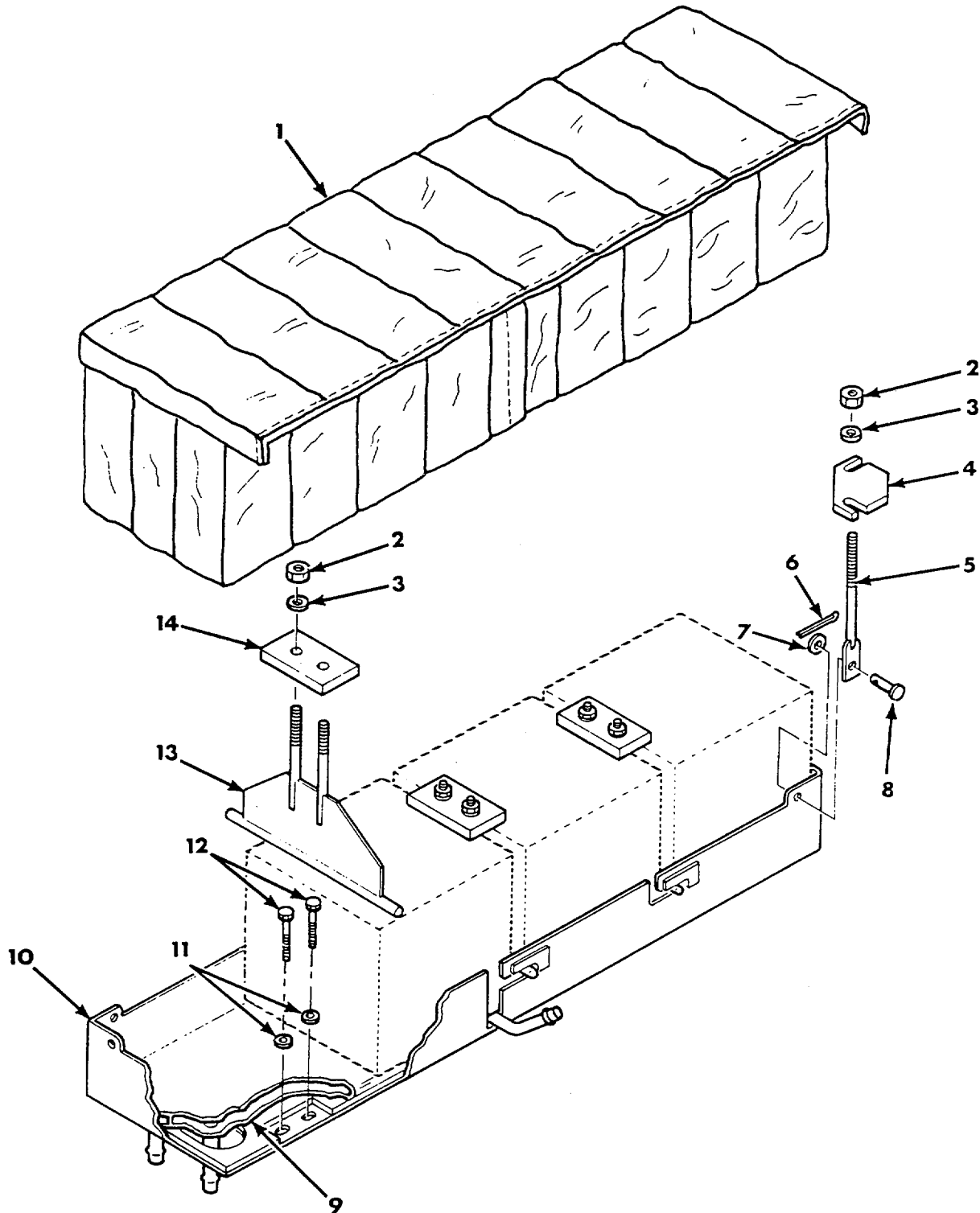

Figure 164. Heater Installation Kit 11643540 (Battery Box and Covers).

SECTION II

TM9-2350-304-24P-1

(1) ITEM NO	(2) SMR CODE	(3) FSCM	(4) PART NUMBER	(5) DESCRIPTION AND USABLE ON CODES (UOC)	(6) QTY
GROUP 3303					
FIG. 164 HEATER INSTALLATION KIT					
11643540 (BATTERY BOX AND COVERS)					
1	PAOZZ	19207	11643534	PAD, INSULATION, BATT..... UOC: U68.....	1
2	PAOZZ	96906	MS51968-8	NUT, PLAIN, HEXAGON 3/8-24UNF..... UOC:U68.....	10
3	PAOZZ	96906	M527183-14	WASHER, FLAT .406 10, *812 OD, .065..... THK..... UOC:U68.....	10
4	PAOZZ	19207	11642848	PLATE, BATTERY, HOLD..... UOC:U68.....	2
5	PAOZZ	19207	11643549	CONNECTOR, ROD END BATTERY HOLDDOWN..... UOC:U68.....	4
6	PFOZZ	96906	MS24665-132	PIN, COTTER 1/16 DIA X 1/2 LG..... UOC:U68.....	4
7	PAOZZ	96906	MS27183-9	WASHER, FLAT .250 ID, .562 ODo.065..... THK..... UOC:U68.....	4
8	PAOZZ	96906	MS20392-3C13	PIN, STRAIGHT, HEADED 1/4 DIA, .406..... GRIP..... UOC:U68.....	4
9	PAOZZ	19207	11643548	PAD, HEATING, BATTERY..... UOC:U68.....	1
10	PBOZZ	19207	11643547	BATTERY BOX..... UOC:U68.....	1
11	PAOZZ	96906	MS27183-11	WASHER, FLAT .132 ID, .734 OD, .064..... THK..... UOC:U68.....	8
12	PAOZZ	96906	MS90727-14	SCREW, CAP, HEXAGON H 1/4-28UNF-2A X..... 2.000, GRADE 8..... UOC:U68.....	8
13	PAOZZ	19207	11642843	ANCHOR, PLATE ASS..... UOC:U68.....	3
14	PAOZZ	19207	11642847	PLATE, BATTERY RETAI..... UOC:U68.....	3

END OF FIGURE

164-1

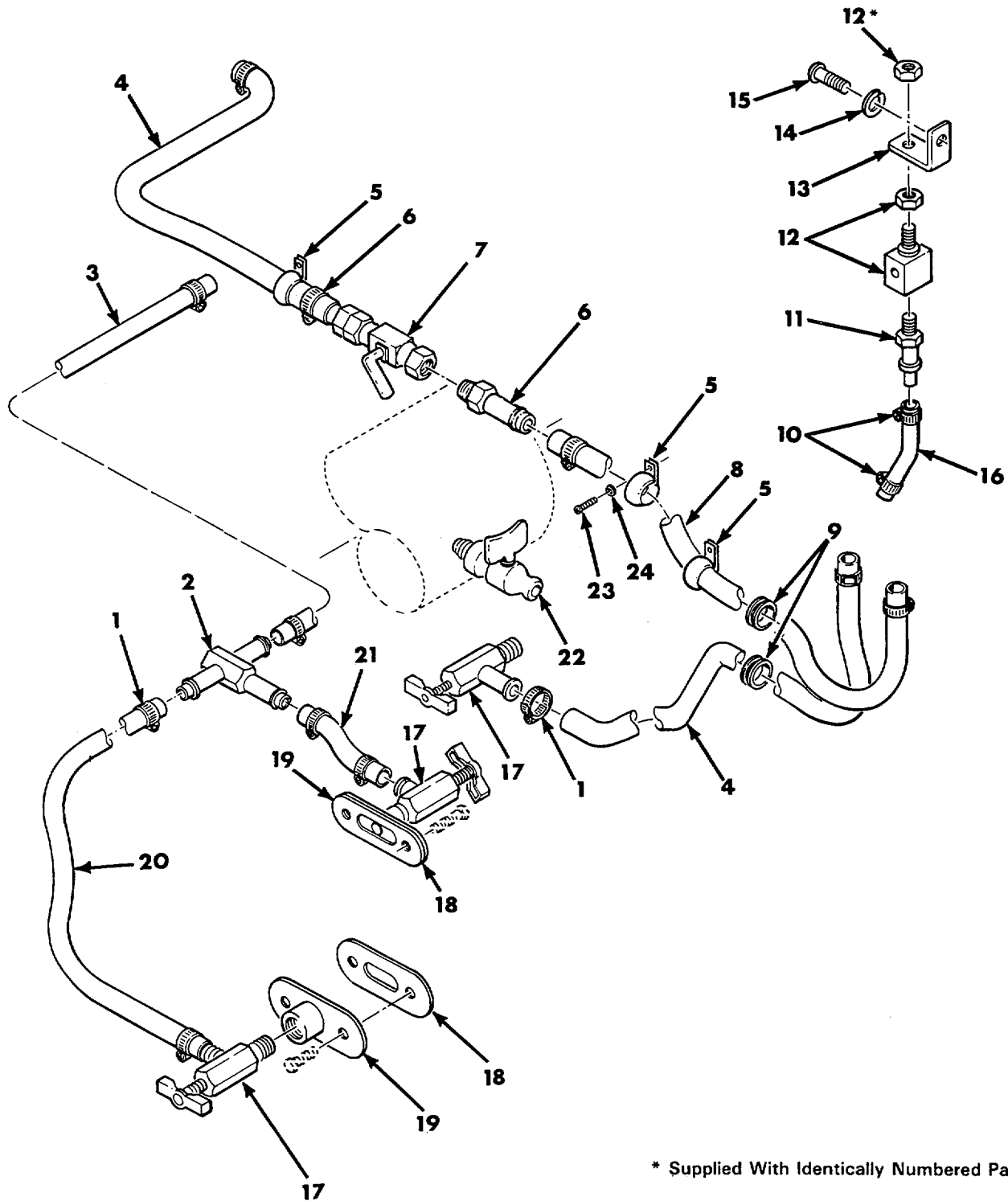

Figure 165. Heater Installation Kit 11643540 (Hoses and Fittings).

SECTION II

TM9-2350-304-24P-1

(1) ITEM NO	(2) SMR CODE	(3) FSCM	(4) PART NUMBER	(5) DESCRIPTION AND USABLE ON CODES (UOC)	(6) QTY
GROUP 3303					
FIG. 165 HEATER INSTALLATION KIT					
11643540 (HOSES AND FITTINGS)					
1	PAOZZ	96906	MS35842-11	CLAMP, HOSE 688 TO 1.250 ID UOC:U68.....	12
2	PAOZZ	96906	MS24521-7	TEE, HOSE UOC:U68.....	1
3	MOOZZ	19207	11643558-9	HOSE, RUBBER MFD FROM 4720-01-142 UOC:U68.....	V
4	MOOZZ	19207	11643558-12	HOSE, RUBBER MFO FROM 4720-01-142 1619 UOC:U68.....	V
5	PAOZZ	96906	MS21919BG15	CLAMP, LOOP 938 IDC..... UOC:U68.....	3
6	PAOZZ	96906	MS24522-7	ADAPTER, STRAIGHT, PI 5/8 NPTF TO 5/..... 8 HOSE UOC:U68.....	2
7	PAOZZ	96906	MS35930-4	COCK, PLUG UOC:U68.....	1
8	MOOZZ	19207	11643558-11	HOSE, RUBBER MFD FROM 4720-01-142 1619 UOC: U68	V
9	PAOZZ	96906	MS35489-81	GROMMET, NONMETALLIC 1.00 ID, 1.750 UOC:U68.....	2
10	PAOZZ	96906	MS35842-10	CLAMP, HOSE 438 TO .781 ID UOC: U68.....	2
11	PAOZZ	96906	MS24522-1	ADAPTER, STRAIGHT, PI 1/4 NPTF TO 1/..... 4 SIZE UOC:U68.....	1
12	PAOZZ	90526	MJV-2	VALVE, CONTROL 2-WAY, AIR PURGE UOC:U68.....	1
13	PADZZ	19207	11643564	BRACKET, ANGLE AIR PURGE VALVE UOC:U68.....	1
14	PAOZZ	96906	MS35338-44	WASHER, LOCK 1/4 NOM SIZE UOC:U68.....	1
15	PAOZZ	96906	MS35207-277	SCREW, MACHINE UOC: U68.....	1
16	MOOZZ	19207	11643565-1	HOSE, NONMETALLIC MFD FROM 4720-01 142-1619 UOC:U68.....	V
17	PAOZZ	11083	8F8151	COCK DRAIN UOC:U68.....	3
18	PAOZZ	19207	10881969	GASKET ENGINE WATER MAN, FOLD UOC:U68.....	2
19	PAOZZ	19207	11643560	ADAPTER, ENGINE WATE ENGINE WATER..... MANIFOLD.....	2
20	MOOZZ	19207	11643558-5	HOSE, RUBBER, MFD FROM 4720-01-142 1619	V

SECTION II

TM9-2350-304-24P-1

(1) ITEM NO	(2) SMR CODE	(3) FSCM	(4) PART NUMBER	(5) DESCRIPTION AND USABLE ON CODES (UOC)	(6) QTY
21	MOOZZ	19207	11643558-2	UOC:U68 HOSE, RUBBER MFD FROM 4720-01-142 1619	V
22	PAOZZ	96906	MS35785-6	UOC:U68 COCK, DRAIN	1
23	PFOZZ	96906	MS35207-260	UOC:U68 SCREW, MACHINE NO.10-32UNF-2A X .312	3
24	PAOZZ	96906	MS35338-43	UOC: U68 WASHER, LOCK NO.10 NOM SIZE	3
				UOC:U68	

END OF FIGURE

165-2

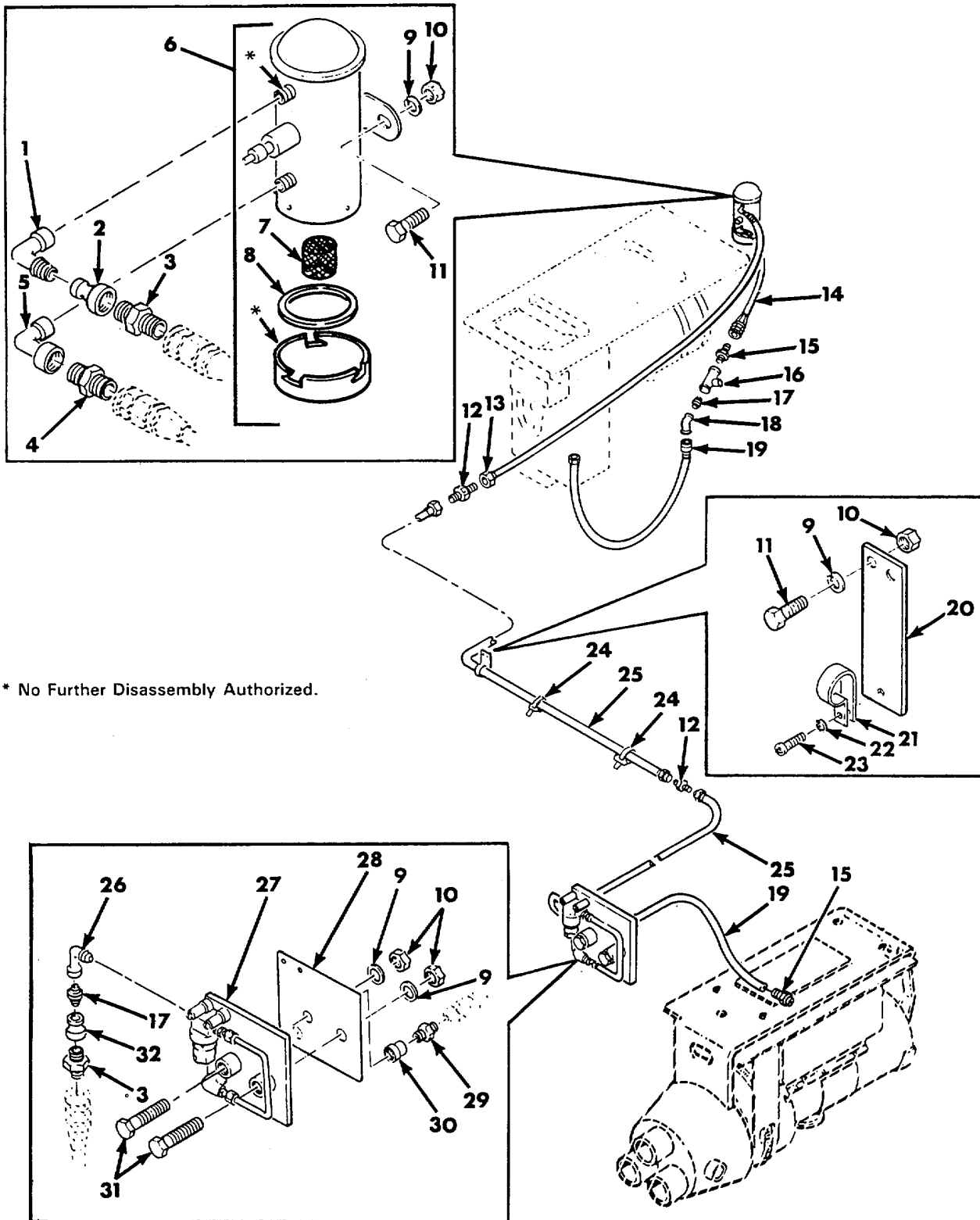

Figure 166. Heater Installation Kit 11643540 (Fuel Lines and Fittings).

SECTION II

TM9-2350-304-24P-1

(1) ITEM NO	(2) SMR CODE	(3) FSCM	(4) PART NUMBER	(5) DESCRIPTION AND USABLE ON CODES (UOC)	(6) QTY
				GROUP 3303 FIG. 166 HEATER INSTALLATION KIT 11643540 (FUEL LINES AND FITTINGS)	
1	PAOZZ	96906	MS39230-2	ELBOW, PIPE 1/4 PIPE UOC:U68.....	1
2	PAOZZ	96906	MS39232-5	REDUCER, PIPE UOC:U68.....	1
3	PAOZZ	96906	MS51819-8	ADAPTER, STRAIGHT, PI 1/4 NPTF PIPE TO 1/2 TUBE UOC:U68.....	2
4	PAOZZ	96906	MS51819-11A	ADAPTER, STRAIGHT, PI 9/16 NPTF PIPE..... TO 3/8 TUBE UOC:U68.....	1
5	PAOZZ	02978 X5154		ELBOW, PIPE 1/4 NOM SIZE UOC:U68.....	1
6	PAOOO	96906	MS51321-2	PUMP, FUEL, ELECTRICAL UOC:U68.....	1
7	PAOZZ	44940	149-1445	STRAINER ELEMENT, SE UOC:U68.....	1
8	PAOZZ	19207	7413774	GASKET UOC:U68.....	1
9	PAOZZ	96906	MS35338-44	WASHER, LOCK 1/4 NOM SIZE UOC:U68.....	4
10	PAOZZ	96906	MS51968-2	NUT, PLAIN, HEXAGON 1/4-28UNF UOC:U68.....	4
11	PAOZZ	96906	MS90726-6	SCREW, CAP, HEXAGON H 1/4-28UNF-2A X750, GRADE 5 UOC: U68.....	4
12	PAOZZ	96906	MS21902-6	NIPPLE, BOSS 3/8 TUBE OD UOC:U68.....	2
13	PAOZZ	19207	10917137-3	HOSE ASSEMBLY, NONME FUEL PUMP TO DRIVER'S HEATER..... UOC:U68.....	1
14	PAOZZ	19207	10913169	HOSE ASSEMBLY, NONME FUEL CELL TO..... FUEL PUMP UOC:U68.....	1
15	PAOZZ	96906	MS51819-3	ADAPTER, STRAIGHT, PI 7/16 NPTF PIPE..... UOC:U68.....	2
16	PAOZZ	21450	144082	TEE, PIPE UOC:U68.....	1
17	PAOZZ	96906	MS51953-1	NIPPLE, PIPE..... UOC:U68.....	2
18	PAOZZ	96906	MS51815-3	ELBOW, PIPE TO TUBE 1/8 NPTF PIPE TO 1/4 TUBE UOC:U68.....	1
19	PAOZZ	19207	10911012	HOSE ASSEMBLY, NONME FUEL CELL TO..... COOLANT HEATER..... UOC:U68.....	2
20	PAOZZ	19207	10934561	PLATE, HEATER HOSE UOC:U68.....	1
21	PAOZZ	96906	MS21919WG15	CLAMP, LOOP UOC:U68.....	1
22	PAOZZ	96906	MS35338-43	WASHER, LOCK NO.10 NOM SIZE UOC:U68.....	1

SECTION II

(1) ITEM NO	(2) SMR CODE	(3) FSCM	(4) PART NUMBER	(5) DESCRIPTION AND USABLE ON CODES (UOC)	(6) QTY
23	PFOZZ	96906	MS35207-260	UOC:U68..... SCREW, MACHINE NO.10-32UNF-2A X .312	1
24	PAOZZ	19207	10921769	UOC:U68..... BAND, MARKER	5
25	PAOZZ	98441	243008-6-0150	UOC:U68..... HOSE ASSEMBLY, NONME FUEL PUMP TO	2
				DRIVER'S HEATER.....	
26	PAOZZ	66289	XK38	UOC: U68..... ELBOW, PIPE 1/8 NPT	1
27	PAOOO	19207	12322867	UOC:U68..... FILTER, FLUID FILTER MOUNTING, SEE.....	1
				FIG. 177 ASSY BKDN	
28	PAOZZ	19207	12322874	GASKET	1
29	PAOZZ	96906	MS51819-5	ADAPTER, STRAIGHT, PI 7/16 NPTF PIPE.....	1
				TO 1/4 TUBE	
30	PAOZZ	78357	E150-1-12-2-IA	UOC:U68..... COUPLING HALF , QUICK.....	1
31	PAOZZ	96906	MS90727-12	UOC: U68..... SCREW, CAP, HEXAGON H 1/4-28UNF-2A X	1
				1.500, GRADE 8	
32	PAOZZ	96906	MS39232-6	UOC:U68..... REDUCER, PIPE 1/2 X 1/8 NPTF	1
				UOC:U68.....	

END OF FIGURE

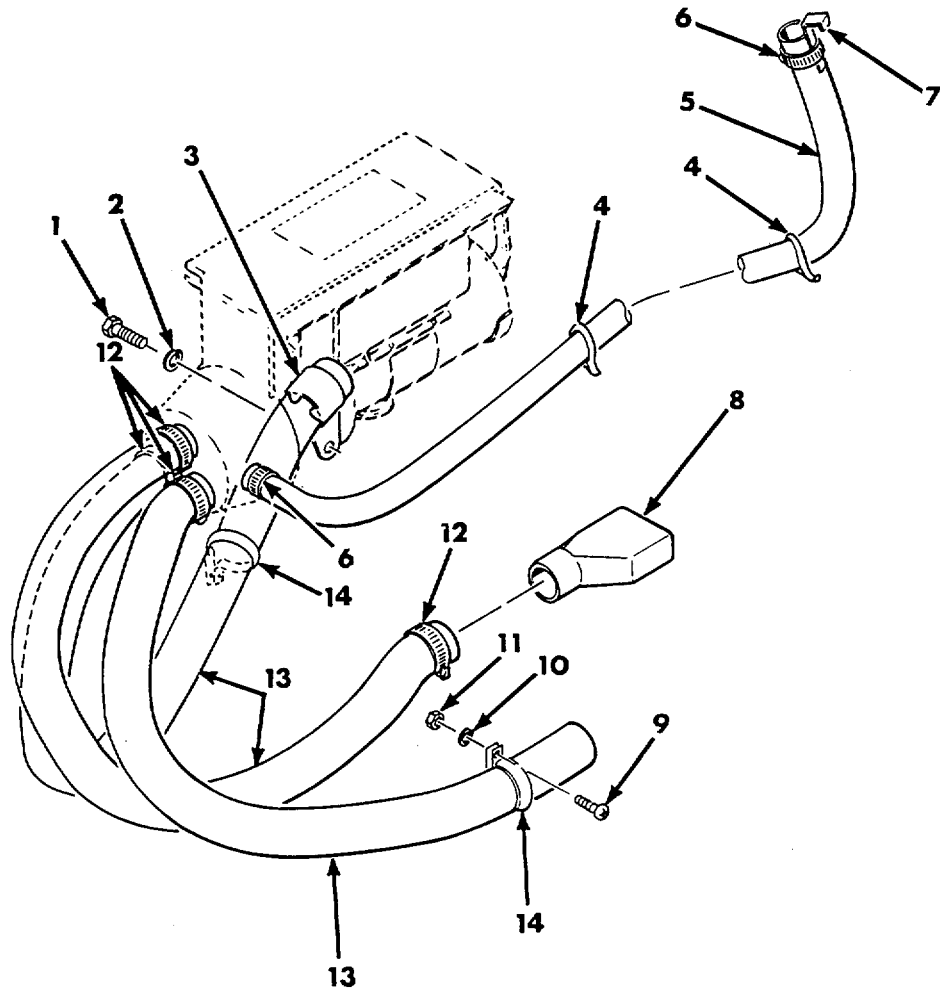

Figure 167. Heater Installation Kit 1 1643540 (Driver's Heater Air Hoses).

SECTION II

TM9-2350-304-24P-1

(1) ITEM NO	(2) SMR CODE	(3) FSCM	(4) PART NUMBER	(5) DESCRIPTION AND USABLE ON CODES (UOC)	(6) QTY
				GROUP 3303 FIG. 167 HEATER INSTALLATION KIT 11643540 (DRIVER'S HEATER AIR HOSES)	
1	PAOZZ	96906	MS90727-2	SCREW, CAP, HEXAGON H 1/4-28UNF-2A X438, GRADE 8..... UOC:U68	1
2	PAOZZ	96906	M535338-44	WASHER, LOCK 1/4 NOM SIZE UOC:U68	1
3	PAOZZ	19207	11643598	CLAMP, LOOP DUCT HOSE..... UOC:U68	1
4	PAOZZ	19207	10921769	BAND, MARKER UOC:U68	2
5	PAOZZ	80205	NAS1374A05CF241	HOSE, AIR DUCT..... UOC:U68	1
6	PAOZZ	96906	MS35842-12	CLAMP, HOSE 1.063 TO 2.00 10..... UOC: U68	2
7	PAOZZ	19207	11643586	CLIP, SPRING TENSION HOT AIR DUCT UOC:U68	1
8	PAOZZ	19207	11643579	DUCT, CENTER, HOT AIR..... UOC:U68	1
9	PAOZZ	96906	MS35207-264	SCREW, MACHINE NO.10-32UNF-2A X .625 UOC:U68	1
10	PAOZZ	96906	MS35338-43	WASHER, LOCK NO.10 NOM SIZE UOC:U68	1
11	PAOZZ	96906	MS35650-302	NUT, PLAIN, HEXAGON NO.10-32UNF UOC:U68	1
12	PAOZZ	96906	MS35842-13	CLAMP, HOSE 1.813 TO 2.75 ID UOC:U68	4
13	MOOZZ	81349	MIL-H-62028	HOSE, AIR DUCT MFD FROM 4720-01-119 0246	V
14	PAOZZ	96906	MS21919WDG32	CLAMP, LOOP	2'

END OF FIGURE

167-1

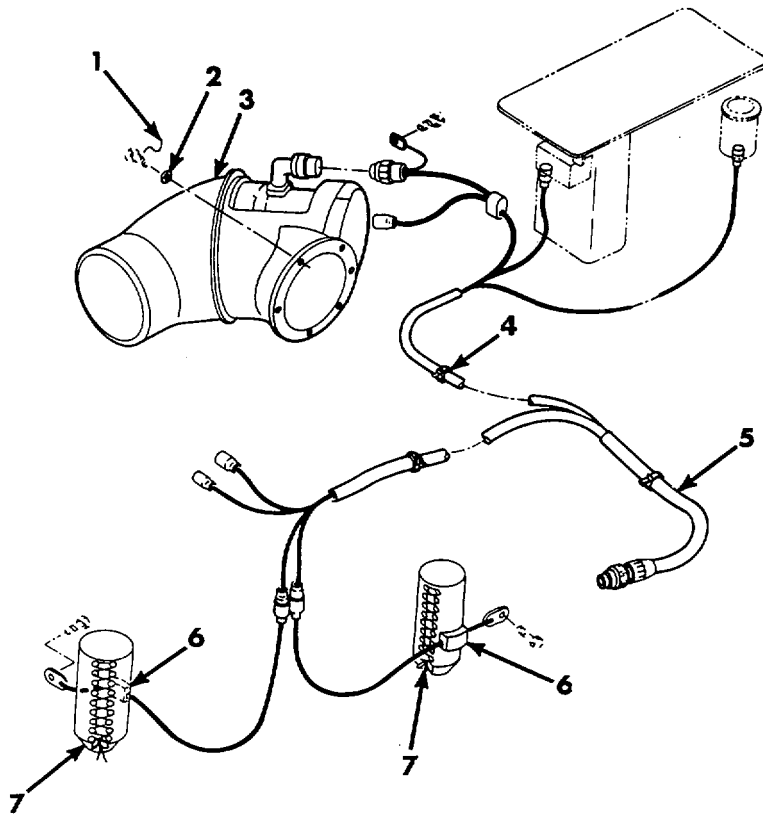

Figure 168. Heater Installation Kit 11643540 (Air Intake Blower, Fuel Filter Heaters and Connecting Harness).

SECTION II

TM9-2350-304-24P-1

(1) ITEM NO	(2) SMR CODE	(3) FSCM	(4) PART NUMBER	(5) DESCRIPTION AND USABLE ON CODES (UOC)	(6) QTY
				GROUP 3303 FIG. 168 HEATER INSTALLATION KIT 11643540 (AIR INTAKE BLOWER, FUEL FILTER HEATERS, AND CONNECTING HARNESS)	
1	MOOZZ	96906	MS20995-C41	WIRE, NONELECTRICAL MFO FROM 9505..... 00-331-3275	V
				UOC:U68	
2	PAOZZ	96906	MS35333-42	WASHER, LOCK 3/8 NOM SIZE	6
				UOC:U68	
3	XDOFF	19207	10956647	BLOWER ASSEMBLY, EN SEE FIG. 179	1
				ASSY BKDN	
4	PAOZZ	19207	10921769	BAND, MARKER	6
				UOC:U68	
5	PAOOO	19207	11643592	WIRING HARNESS, BRAN ENGINE	1
				COMPARTMENT, SEE FIG. 176 ASSY BKDN	
6	XDOZZ	19207	11643552	FILTER, FUEL HEATER	2
				UOC:U68	
7	MOOZZ	19207	11643553	CORD, LACING MFD FROM 4020-00-954	V
				1118	
				UOC: U68	

END OF FIGURE

168-1

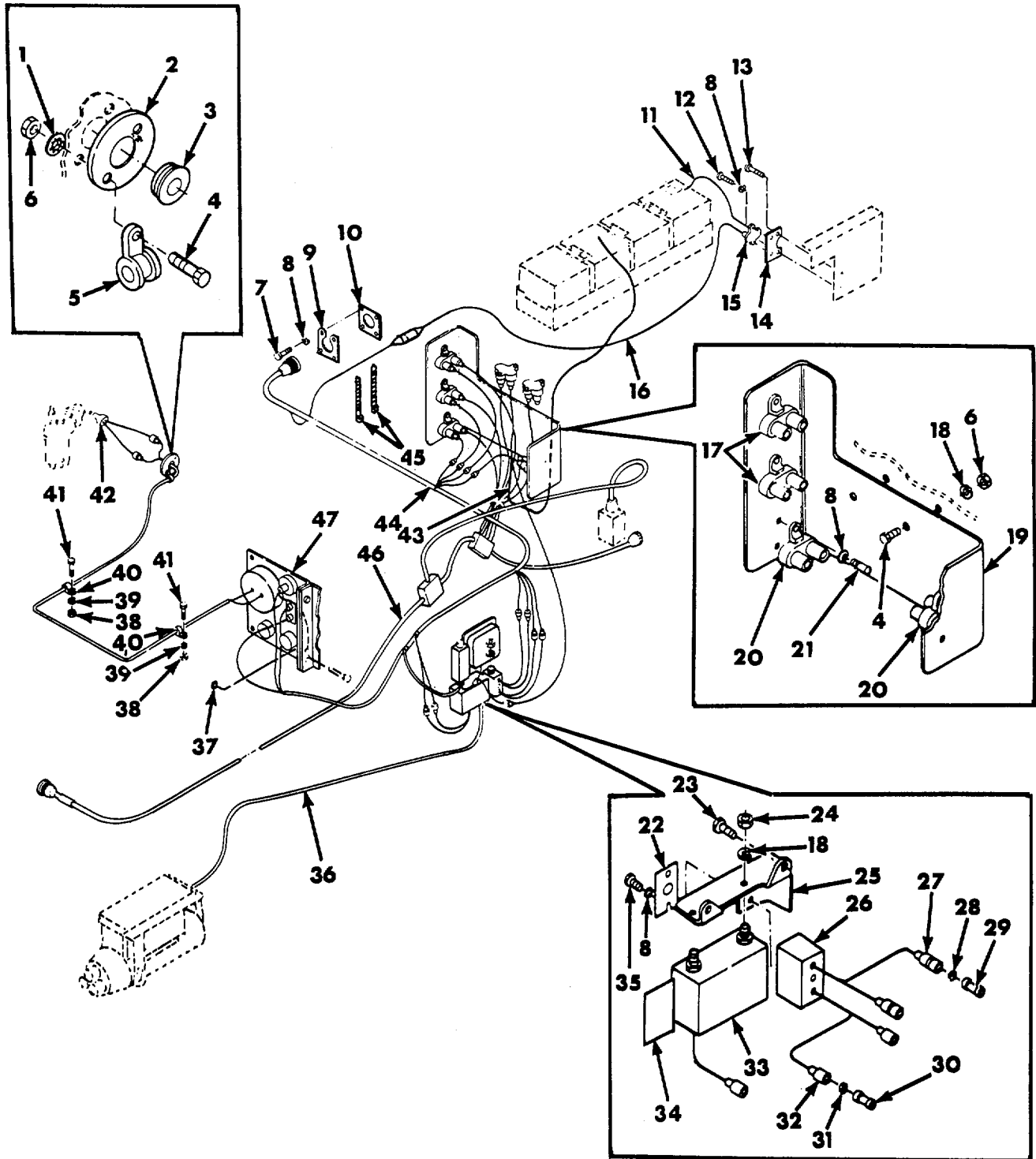

Figure 169. Heater Installation Kit 1 1643540 (Electrical Components and Wiring).

SECTION II

TM9-2350-304-24P-1

(1) ITEM NO	(2) SMR CODE	(3) FSCM	(4) PART NUMBER	(5) DESCRIPTION AND USABLE ON CODES (UOC)	(6) QTY
				GROUP 3303 FIG. 169 HEATER INSTALLATION KIT 11643540 (ELECTRICAL COMPONENTS AND WIRING)	
1	PAOZZ	96906	MS35333-40	WASHER, LOCK 1/4 NON SIZE..... UOC:U68	2
2	PAOZZ	19207	11643556	PLATE, RETAINING, ELE PYROMETER LEAD UOC: U68.....	1
3	PAOZZ	96906	MS35489-39	GROMMET, NONMETALLIC 5/16 ID, 1.00 OD..... UOC:U68.....	1
4	PAOZZ	96906	MS90727-8	SCREW, CAP, HEXAGON H 1/4-28UNF-2A X 1.00, GRADE 8..... UOC:U68.....	4
5	PAOZZ	96906	MS21333-98	CLAMP, LOOP UOC:012, 013.....	1
6	PAOZZ	96906	M551968-2	NUT, PLAIN, HEXAGON 1/4-28 UNFF UOC:U68	4
7	PAOZZ	96906	MS16997-35	SCREW, CAP, SOCKET HE NO.8-32UNC-2A X .875..... UOC:U68.....	4
8	PAOZZ	96906	M535338-42	WASHER, LOCK NO.8 NON SIZE UOC:U68.....	16
9	PFOZZ	19207	8367207	PLATE, RETAINING, ELE ELECTRICAL..... RECEPTACLE..... UOC:U68.....	1
10	PAOZZ	96906	MS52000-8	GASKET SIZE 22 UOC:U68.....	1
11	PAOOO	19207	10934557	LEAD, ELECTRICAL BATTERY POSITIVE TERMINAL TO CIRCUIT BREAKER, SEE..... FIG. 171 ASSY BKDN UOC:U68.....	1
12	PAOZZ	96906	MS35207-247	SCREW, MACHINE NO.8-36UNF-2A X .750..... UOC:U68.....	2
13	PAOZZ	21450	431953	BOLT, ASSEMBLED WASH WASHER 1/4..... 20UNC-2A X 500 UOC:U68.....	1
14	PAOZZ	19207	11643557	BRACKET, CIRCUIT BRE UOC:U68.....	1
15	PAOZZ	81349	M13516/1-2	CIRCUIT BREAKER COOLANT HEATER UOC: U68.....	1
16	PAOOO	19207	11643550	CABLE ASSEMBLY, SPEC COOLANT HEATER CIRCUIT BREAKER TO LINE DISCONNECT FIG. 172 ASSY BKDN UOC:U68.....	1
17	PAOZZ	81349	M13516/1-1	CIRCUIT BREAKER UOC:U68.....	2
18	PAOZZ	96906	MS35338-44	WASHER, LOCK 1/4 NON SIZE..... UOC:U68.....	4
19	PBOZZ	19207	11643590	BRACKET, DOUBLE ANGL CIRCUIT BREAKER..... UOC:U68.....	1
20	PAOZZ	81349	N13516/1-2	CIRCUIT BREAKER.....	2

SECTION II

(1) ITEM NO	(2) SMR CODE	(3) FSCM	(4) PART NUMBER	(5) DESCRIPTION AND USABLE ON CODES (UOC)	(6) QTY
21	PAOZZ	96906	MS35206-247	UOC:U68 SCREW, MACHINE NO.8-32UNC-2A X .750.....	8
22	PAOZZ	19207	11643555	UOC:U68..... PLATE, IDENTIFICATIO FUEL FILTER HEATER SWITCH.....	
23	PAOZZ	21450	425326	UOC:U68..... SCREW, ASSEMBLED WAS 0.250-20UNC-2A..... X 0.750.....	2
24	PFOZZ	96906	MS51967-2	UOC:U68..... NUT, PLAIN, HEXAGON 1/4-20UNC.....	2
25	PBOZZ	19207	11643583	UOC:U68..... BRACKET, HEATER CONT DRIVER'S..... HEATER CONTROL BOX.....	1
26	PAOZZ	81349	7954899	UOC:U68..... SWITCH, TOGGLE FUEL FILTER HEATER.....	1
27	PAOZZ	19207	8338569	UOC: U68..... SHELL, HEAD LIGHT C112 GA.....	2
28	PADZZ	19207	8338570	UOC:U68..... WASHER, FLAT RETAINING, .100 ID.....	2
29	PAOZZ	19207	8338564	UOC:U68..... TERMINAL ASSEMBLY.....	2
30	PAOZZ	96906	MS27148-1	UOC:U68..... CONTACT, ELECTRICAL NO.12 WIRE GA.....	2
31	PAOZZ	19207	8338573	UOC:U68..... WASHER, SLOTTED RETAINING, .Z18 SLOT.....	
32	PAOZZ	19207	8338572	UOC:U68..... SHELL, ELECTRICAL CO RECEPTACLE,..... SINGLE 12 GA.....	1
33	PAOZZ	19207	11669705	UOC:U68..... CONTROL BOX, ELECTRI DRIVER'S..... HEATER CONTROL, SEE FIG. 180 ASSY..... BKDN.....	1
34	PBOZZ	19207	11643571	UOC:U68..... PLATE, INSTRUCTION.....	1
35	PAOZZ	96906	MS35206-246	UOC:U68..... SCREW, MACHINE NO.8-32UNC-2A X .625.....	2
36	PAOOO	19207	12322871	UOC:U68..... WIRING HARNESS HEATER CONTROL BOX..... TO DRIVER'S HEATER, SEE FIGc173 ASSY..... BKDN.....	1
37	PA0ZZ	96906	MS45904-68	UOC:U68..... WASHER, LOCK.....	1
38	PAOZZ	96906	MS35649-202	UOC: U68..... NUT, PLAIN, HEXAGON NO.10-24UNC.....	2
39	PAOZZ	96906	MS35333-39	UOC:U68..... WASHER, LOCK NO. 10 NOM SIZE.....	2
40	PAOZZ	96906	MS21333-67	UOC:U68..... CLAMP, LOOP 250 NOM DIA.....	
41	PAOZZ	96906	M516997-44	UOC:U68..... SCREW, CAP, SOCKET HE NO.10-24UNC-2A..... X .500.....	2
42	PFOZZ	19207	11643551	UOC:U68 THERMOCOUPLE ASSEMB.....	

SECTION II

TM9-2350-304-24P-1

(1) ITEM NO	(2) SMR CODE	(3) FSCM	(4) PART NUMBER	(5) DESCRIPTION AND USABLE ON CODES (UOC)	(6) QTY
43	PAOZZ	19207	12355156	UOC:U68 LEAD, ELECTRICAL	1
44	PAOOO	19207	11643591	WIRING HARNESS, BRAN COMPONENTS. SEE	1
				FIG. 175 ASSY BKDN	
				UOC:U68	
45	PAOZZ	96906	MS3367-2-9	STRAP, TIEDOWN, ELECT	3
46	PAOOO	19207	11643585	CABLE ASSEMBLY, SPEC BULKHEAD.....	1
				DISCONNECTS TO MASTER RELAY AND	
				CIRCUIT BREAKERS, SEE FIG* 174 ASSY.....	
				BKDN	
				UOC:U68	
47	PFOOO	19207	11643533	PANEL ASSEMBLY, PYRO PYROMETER, SEE	1
				FIG. 178 ASSY	
				UOC:U68	

END OF FIGURE

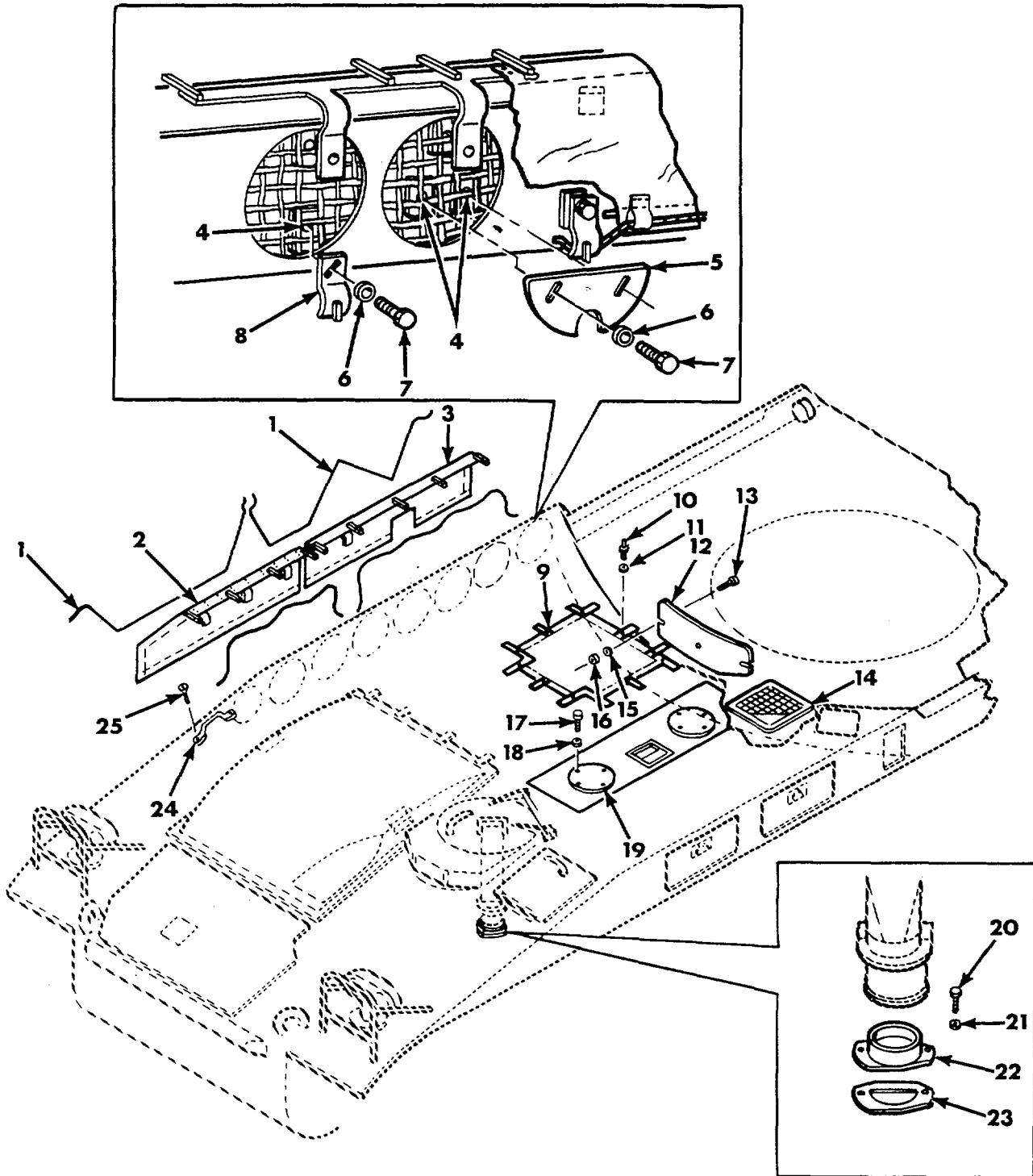

Figure 170. Heater Installation Kit 11643540 (Air Intake Covers, Plates, and Related Items).

SECTION II					
(1)	(2)	(3)	(4)	(5)	(6)
ITEM NO	SMR CODE	CAGEC	PART NUMBER	DESCRIPTION AND USABLE ON CODES (UOC)	QTY
GROUP 3303					
FIG.170 HEATER INSTALLATION KIT 11643540 (AIR INTAKE COVERS, PLATES,AND RELATED ITEMS)					
1	MOOZ	19207	10946356	FIBER ROPE ASSEMBLY COVER,TIE-DOWN MFD FROM 4020-00-915-8161..... UOC: U68	V
2	PAOZZ	19207	10946603	COVER,EXHAUST PORT UOC:U68	1
3	PBOZZ	19207	10946605	COVER ASSEMBLY, EXHA UOC: U67	1
4	PAOZZ	19207	10946361	COVER,ACCESS RACKET UOC:U68	16
5	PAOZZ	19207	10946372	PLATE,HEATER EXHAUS EXHAUST OUTLET COVER..... UOC:U68	1
6	PAOZZ	96906	MS27183-11	WASHER,FLAT .312 ID,.734 OD,.065..... THK..... UOC: U68	16
7	PAOZZ	96906	M590727-10	SCREW,CAP,HEXAGON H 1/4-28UNF-2A X..... 1.250,GRADE 8..... UOC:U68	16
8	PAOZZ	19207	10946357	BRACKET HULL EXHAUST PORT COVER..... UOC:U68	7
9	PAOZZ	19207	10882031	COVER,FABRIC,RADIAT AIR INTAKE GRILLE..... UOC:U68	1
10	PAOZZ	96906	MS27977-33B	STUD,SNAP FASTENER STYLE 1,SIZE 7 BLACK..... UOC:U68	12
11	PAOZZ	96906	MS27183-7	WASHER,FLAT .188 ID,.375 OD,.049..... THK..... UOC:U68	36
12	PAOZZ	19207	11643562	COVER,AIR INTAKE..... UOC:U68	1
13	PAOZZ	96906	MS90727-7	SCREW,CAP,HEXAGON H 1/4-28UNF X875..... UOC:U68	3
14	PAOZZ	19207	10882030-1	GUARD,MECHANICAL DR ENGINE INTAKE AIR VENT UOC:U68	1
15	PAOZZ	96906	MS27183-10	WASHER,FLAT .281 ID,.625 OD,.065..... THK..... UOC: U68	3
16	PAOZZ	96906	M521044N4	NUT,SELF-LOCKING,HE 1/4-28UNF UOC:U68	3
17	PAOZZ	96906	MS90725-3	SCREW,CAP,HEXAGON H 1/4-20UNC-2A X .500,GRADE 5..... UOC: U68	
18	PAOZZ	96906	MS35338-44	WASHER,LOCK 1/4 NOM SIZE UOC:U68	8

SECTION II					
(1)	(2)	(3)	(4)	(5)	(6)
ITEM NO	SMR CODE	CAGEC	PART NUMBER	DESCRIPTION AND USABLE ON CODES (UOC)	QTY
19	PAOZZ	19207	10934641	COVER,ACCESS BATTERY COMPARTMENT AIR INTAKE PORT	2'
				UOC:U68	
20	PAOZZ	96906	MS35207-264	SCREW,MACHINE NO.10-32UNF-2A X .625.....	2
				UOC:U68	
21	PAOZZ	96906	MS35333-39	WASHER,LOCK NO.10 NOM SIZ.....	2
				UOC: U68	
22	PFOZZ	19207	11643595	INTAKE,AIR GENERATOR.....	1
				UOC:U68	
23	PAOZZ	19207	11643596	GASKET GENERATOR AIR INTAKE.....	1
				UOC:U68	
24	PAOZZ	96906	M551939-1	LOOP,STRAP FASTENER 1-1/4 STRAP	1
				SIZE.....	
				UOC:U68	
25	PAOZZ	96906	MS35207-266	SCREW,MACHINE NO.10-32UNF-2A X .875.....	2
				UOC:U68	

END OF FIGURE

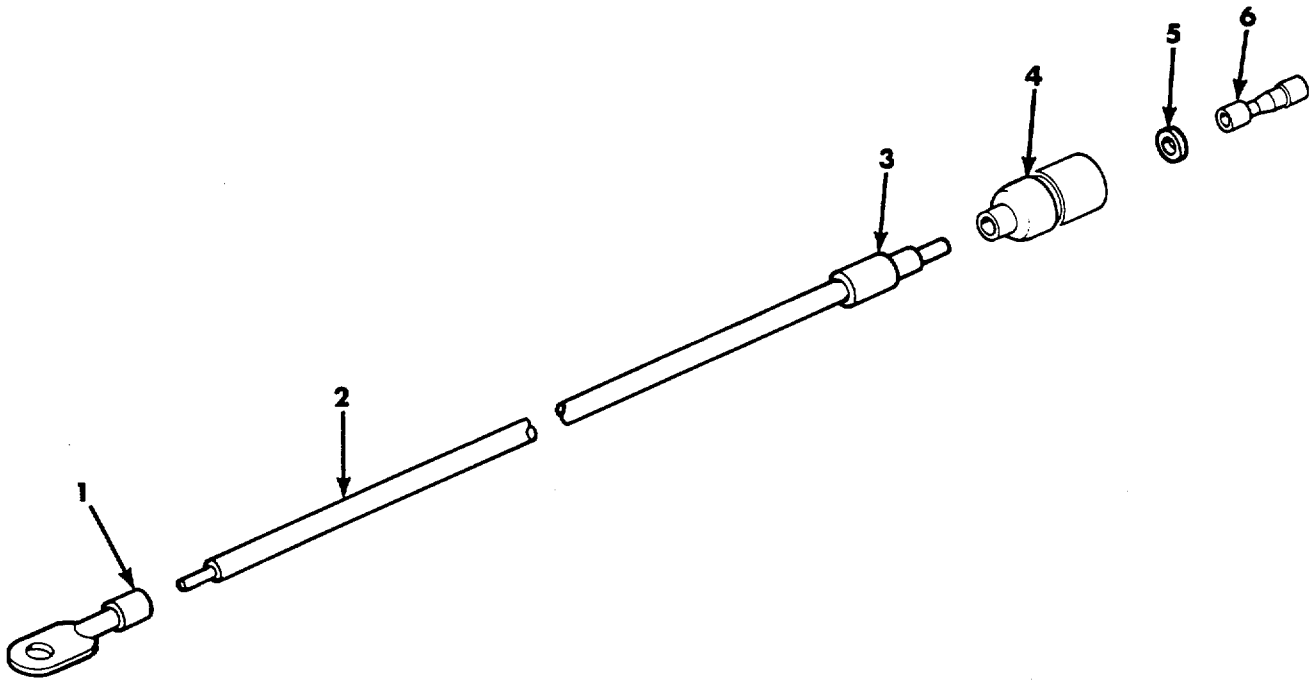

Figure 171. Battery Positive Terminal to Circuit Breaker Electrical Lead 10934557.

SECTION II					
(1)	(2)	(3)	(4)	(5)	(6)
ITEM NO	SMR CODE	CAGEC	PART NUMBER	DESCRIPTION AND USABLE ON CODES (UOC)	QTY
GROUP 3303					
FIG.171 BATTERY POSITIVE TERMINAL TO CIRCUIT BREAKER ELECTRICAL LEAD 10934557					
1	PAOZZ	96906	MS25036-114	TERMINAL,LUG..... UOC:U68	1
2	MOOZZ	81349	M13486/1-7	WIRE,ELECTRICAL MFD FROM 6145-00- V 705-6678..... UOC:U68	
3	PAOZZ	81349	M43436/1-3	BAND,MARKER..... UOC:U68	1
4	PAOZZ	19207	8338569	SHELL,HEAD LIGHT CI SINGLE 12 GA..... UOC:U68	1
5	PAOZZ	19207	8338570	WASHER,FLAT RETAINING,.100 ID..... UOC: U68	1
6	PAOZZ	19207	8338564	TERMINAL ASSEMBLY F EMA LE..... UOC:U68	1

END OF FIGURE

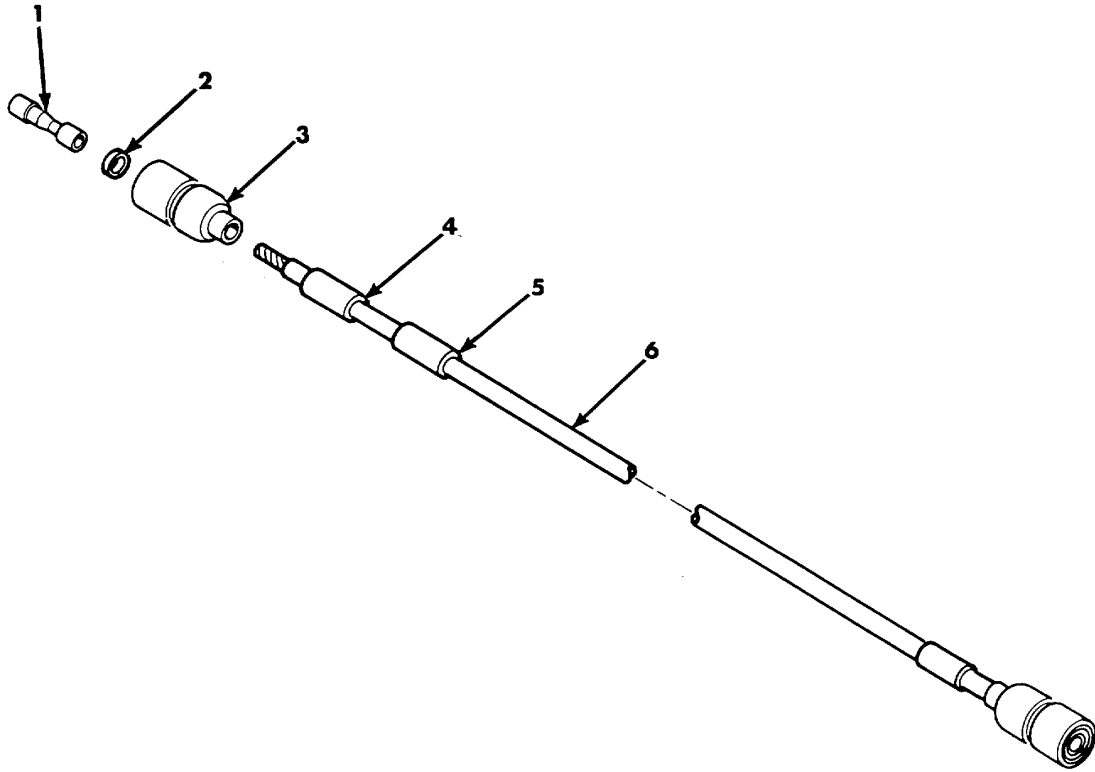

Figure 172. Coolant Heater Circuit Breaker to Line Disconnect Cable Assembly 1 1643550.

SECTION II				(5)	(6)
(1) ITEM NO	(2) SMR CODE	(3) CAGEC	(4) PART NUMBER	DESCRIPTION AND USABLE ON CODES (UOC)	QTY
GROUP 3303					
FIG.172 COOLANT HEATER CIRCUIT BREAKER TO LINE DISCONNECT CABLE ASSEMBLY 11643550					
1	PAOZZ	19207	8338564	TERMINAL ASSEMBLY FEMALE UOC: U68	2
2	PAOZZ	19207	8338570	WASHER,FLAT RETAINING,.100 ID UOC:U68	2
3	PAOZZ	19207	8338569	SHELL,HEAD LIGHT CI 12 GA UOC:U68	2
4	PAOZZ	81349	M43436/1-1	BAND,MARKER UOC:U68	2
5	PAOZZ	81349	M43436/1-3	BAND,MARKER UOC:U68	1
6	MOOZZ	81349	M13486/1-7	WIRE,ELECTRICAL MFD FROM 6145-00- V 705-6678 UOC:U68	

END OF FIGURE

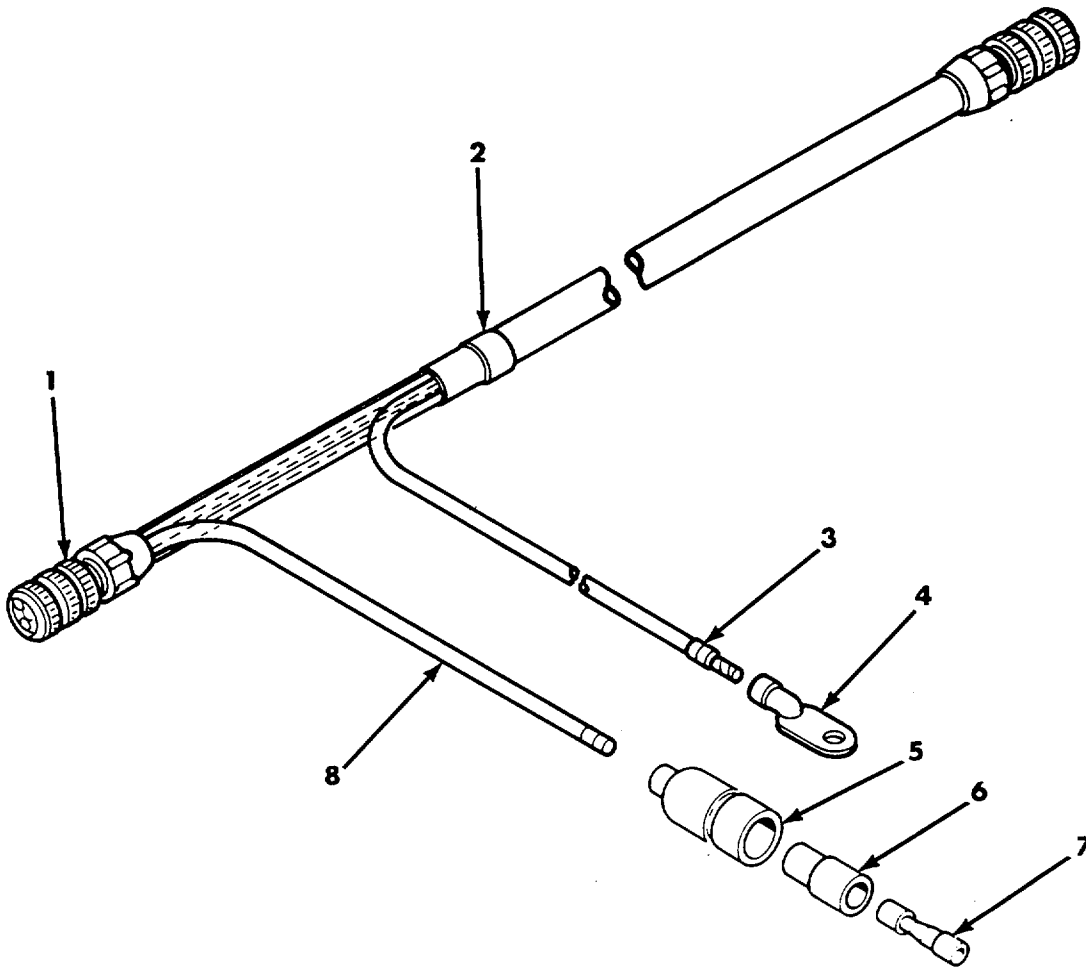

Figure 173. Heater Control Box to Driver's Heater Wiring Harness 12322871.

SECTION II					
(1)	(2)	(3)	(4)	(5)	(6)
ITEM	SMR		PART	DESCRIPTION AND USABLE ON CODES (UOC)	QTY
NO	CODE	CAGEC	NUMBER		
GROUP 3303					
FIG.173 HEATER CONTROL BOX TO DRIVER'S HEATER WIRING HARNES 12322871					
1	PAOZZ	96906	MS3456W18-11S	CONNECTOR,PLUG,ELEC 90 DEGREE UOC:U68	2
2	PAOZZ	81349	M43436/1-3	BANDMARKER UOC:U68	1
3	PAOZZ	81349	M43436/1-1	BAND,MARKER UOC:U68	12
4	PAOZZ	19207	7056709	TERMINAL,LUG 14 WG X 1/4 SCREW HOLE UOC:U68	1
5	PAOZZ	19207	8338561	SHELL,ELECTRICAL CO SINGLE 14 GA UOC:U68	1
6	PAOZ7	19207	8338562	INSULATOR,BUSHING UOC:U68	1
7	PAOZZ	19207	8338564	TERMINAL ASSEMBLY FEMALE UOC:U68	1
8	MOOZZ	81349	M1349/1-5	WIRE,ELEC MFO FROM 6145-00-152- V 6499 UOC:U68	

END OF FIGURE

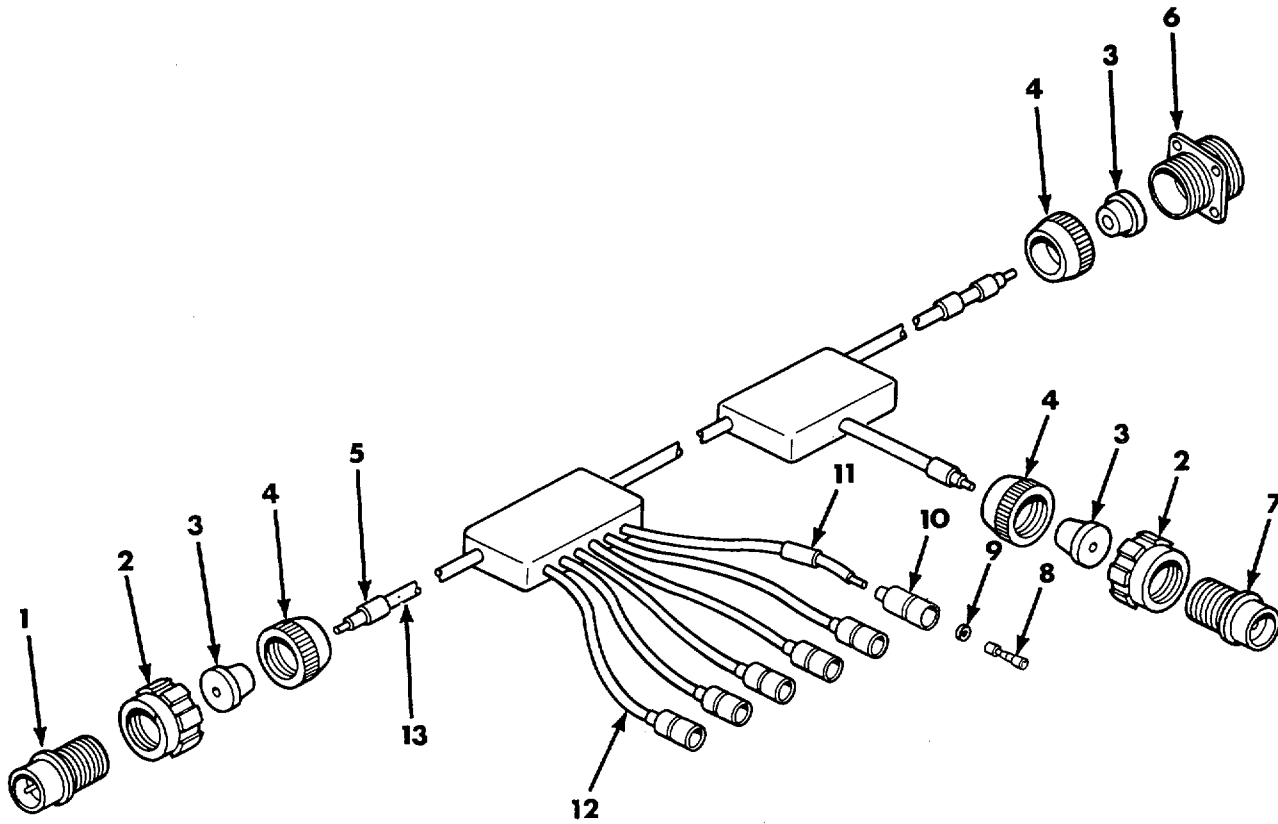

Figure 174. Bulkhead Disconnects to Master Relay and Circuit Breakers Cable Assembly 11643585.

SECTION II					
(1)	(2)	(3)	(4)	(5)	(6)
ITEM NO	SMR CODE	CAGEC	PART NUMBER	DESCRIPTION AND USABLE ON CODES (UOC)	QTY
GROUP 3303					
FIG.174 BULKHEAD DISCONNECTS TO MASTER RELAY AND CIRCUIT BREAKERS CABLE ASSEMBLY 11643585					
1	PAOZZ	77820	10-42622-7P	CONNECTOR,PLUG,ELEC SIZE 22..... UOC:U68	1
2	PAOZZ	19207	8701325	NUT,SLEEVE SIZE 22 CONNECTOR..... UOC:U68	2
3	PAOZZ	19207	8376776	BUSHING,NONMETALLIC CONT ARR 22-7..... UOC: U68	3
4	PAOZZ	19207	7723308	NUT,BUSHING RETAINE SIZE 22..... UOC:U68	3
5	PAOZZ	81349	M43436/1-3	BAND,MARKER	4
6	PAOZZ	19207	7716781	CONNECTOR,RECEPTACL SIZE 22,WALL..... TYPE	1
7	PFOZZ	77820	10-42622-7S	CONNECTOR,PLUG,ELEC PLUG,SIZE 22cm..... UOC:U68	1
8	PAOZZ	19207	8338564	TERMINAL ASSEMBLY FEMALE	6
9	PAOZZ	19207	8338570	WASHERIFLAT TERMINAL RETAINING..... .100 ID	6
10	PAOZZ	19207	8338569	SHELL,HEAD LIGHT CI SINGLE 12 GA	6
11	PAOZZ	81349	M43436/1-1	BAND,MARKER	6
12	MOOZZ	81349	M13486/1-7	WIRE,ELECTRICAL MFD FROM 6145-00-..... V 705-6678	
13	MOOZZ	81349	M13486/1-14	WIRE,ELECTRICAL MFO FROM 6145-00-..... V 705-6674	

END OF FIGURE

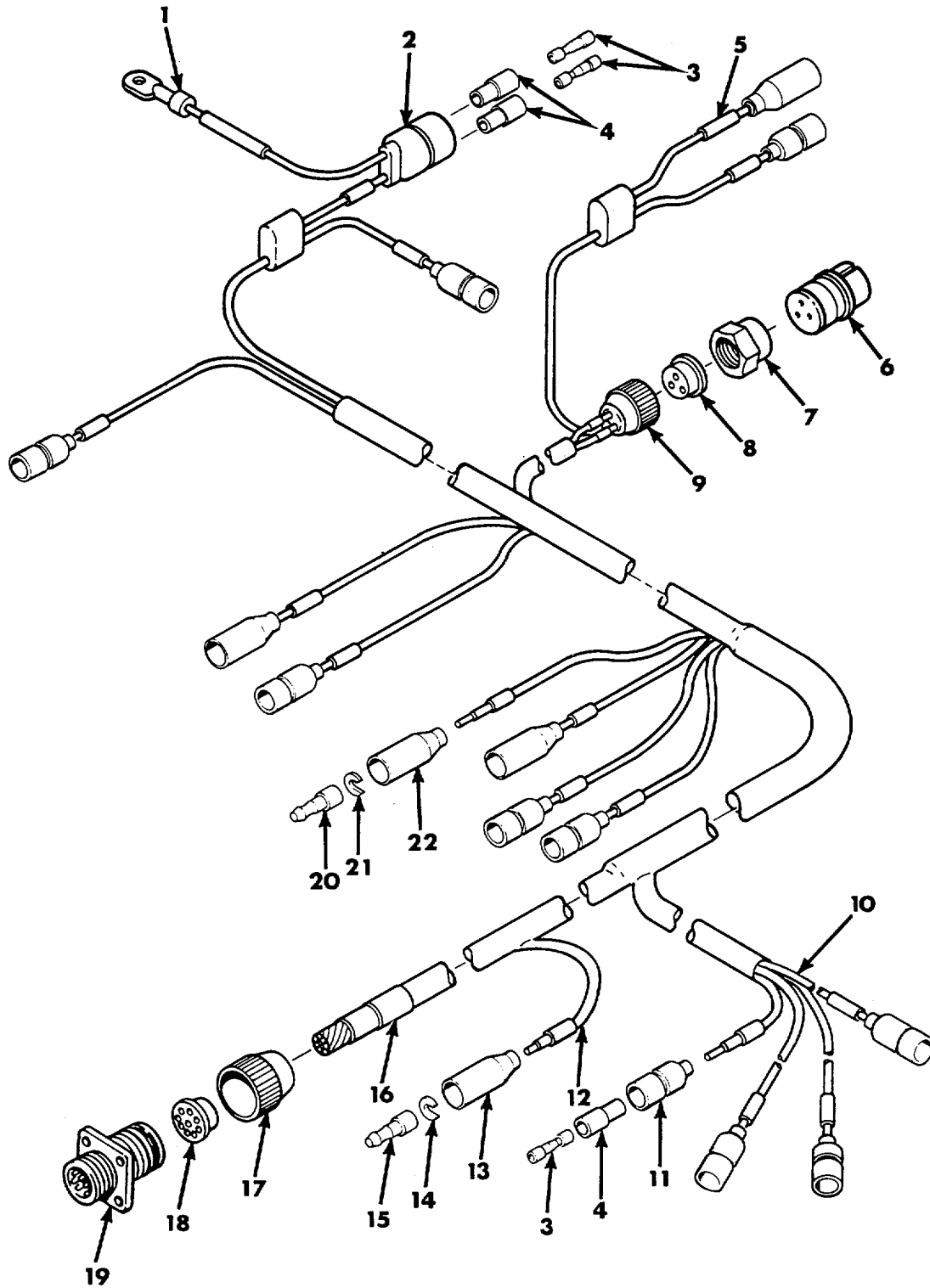

Figure 175. Bulkhead Disconnect to Circuit Breakers and Electrical Components Branched Wiring Harness 11643591.

SECTION II					
(1)	(2)	(3)	(4)	(5)	(6)
ITEM NO	SMR CODE	CAGEC	PART NUMBER	DESCRIPTION AND USABLE ON CODES (UOC)	QTY
GROUP 3303					
FIG.175 BULKHEAD DISCONNECT TO CIRCUIT BREAKERS AND ELECTRICAL COMPONENTS BRANCHED WIRING HARNESS 11643591					
1	PAOZZ	19207	7056709	TERMINAL,LUG 14 WG X 1/4 SCREW HOLE UOC:U68	1
2	PAOZZ	96906	MS27145-1	CONNECTOR,PLUG.ELEC..... UOC:U68	1
3	PAOZZ	19207	8338564	TERMINAL ASSEMBLY FEMALE UOC:U68	12
4	PAOZZ	19207	8338562	INSULATORL,BUSHING..... UOC:U68	12
5	PAOZZ	81349	M43436/1-1	BAND,MARKER UOC:U68	27
6	PAOZZ	81996	B8005-16-003FN12	CONNECTORIPLUGVELEC..... PLUG SIZE 16.m.	1
7	PAOZZ	19207	7527645	NUT,COUPLING,ELECTR SIZE 16 CONNECTOR	1
8	PAOZZ	80063	1667376Z	INSERT,ELECTRICAL C CONT ARR 16-10..... UOC:U68	1
9	PAOZZ	80064	1755656	NUTTBUSHING RETAINE SIZE 16 UOC:U68	1
10	MOOZZ	81349	M13486/1-5AR	WIRE,ELEC MFO FROM 6145-00-152- V 6499..... UOC:U68	
11	PAOZZ	19207	8338561	SHELL,ELECTRICAL CO SINGLE,14 GA UOC:U68	10
12	MOOZZ	81349	M13486/1-7AR	WIRE,ELEC MFD FROM 6145-00-705-6678 V UOC:U68	
13	PAOZZ	19207	8338572	SHELL,ELECTRICAL CO FEMALE..... RECEPTACLEISINGLE 12 GA UOC:U68	1
14	PAOZZ	19207	8338573	WASHER,SLOTTED TERMINAL RETAINING218 SLOT UOC:U68	1
15	PAOZZ	96906	MS27148-1	CONTACT,ELECTRICAL NO.12 WIRE GA..... UOC:U68	1
16	PAOZZ	81349	M43436/1-3	BAND,MARKER UOC:U68	1
17	PAOZZ	19207	7723308	NUT,BUSHING RETAINE GROMMET RETAINING,SIZE 22..... UOC:U68	1
18	PAOZZ	19207	7722322	BUSHING,NONMETALLIC ELEC CONNECTOR, CONT ARR 22-23..... UOC:U68	1
19	PAOZZ	19207	7722354	CONNECTOR,RECEPTACL SIZE 22,WALL TYPE. UOC:U68	1
20	PAOZZ	96906	MS27148-2	CONTACT,ELECTRICAL NO.14 WIRE GA.....	4

SECTION II					
(1)	(2)	(3)	(4)	(5)	(6)
ITEM	SMR		PART		
NO	CODE	CAGEC	NUMBER	DESCRIPTION AND USABLE ON CODES (UOC)	QTY

21	PAOZZ	19207	8338567	UOC:U68 WASHER,SLOTTED.....	4
22	PAOZZ	19207	8338566	UOC:012I013 SHELL,ELECTRICAL CO FEMALE..... RECEPTACLE, SINGLE,14 GA.....	4
				UOC:U68	

END OF FIGURE

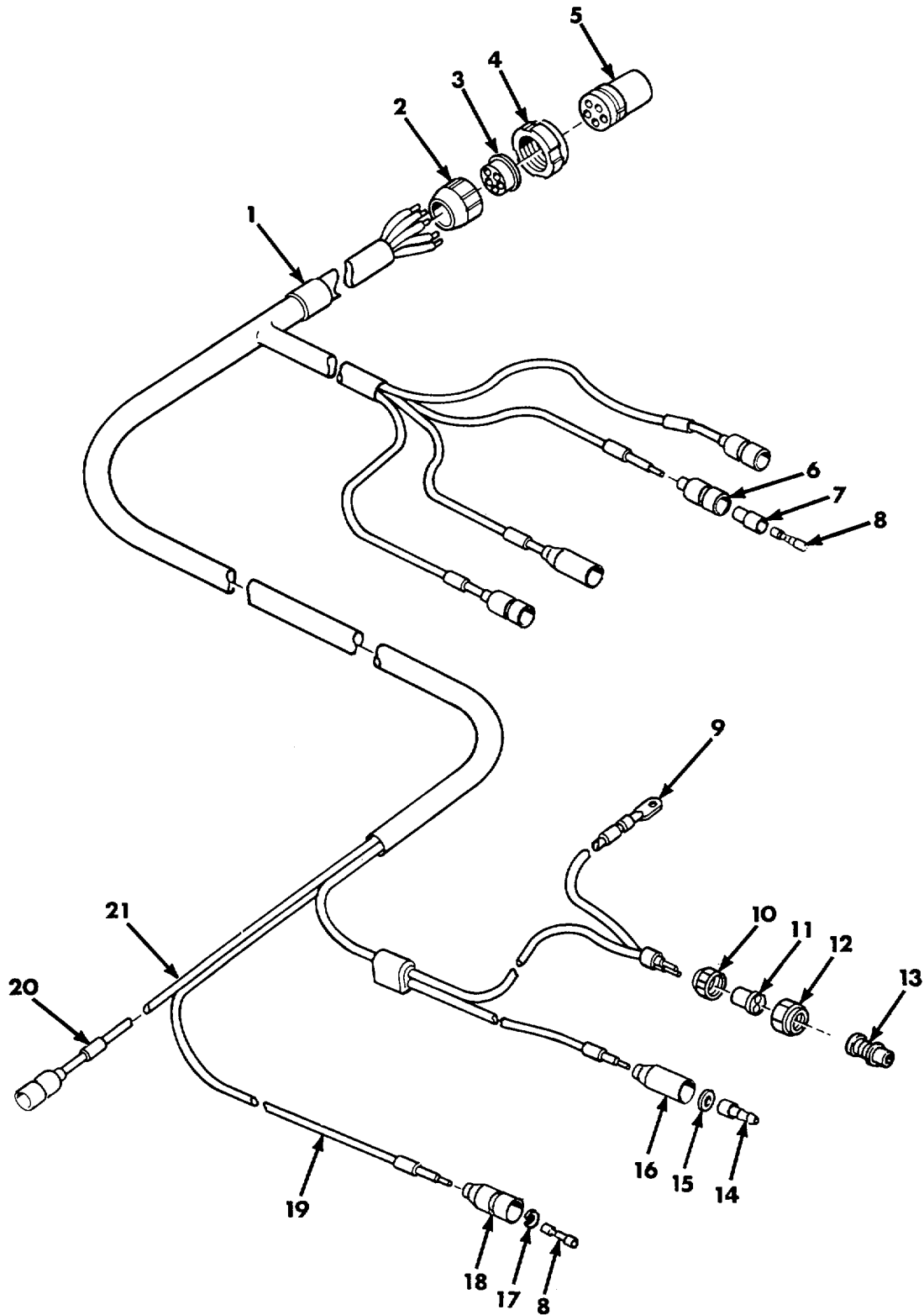

Figure 176. Engine Compartment Branched Wiring Harness 11643592.

SECTION II					
(1)	(2)	(3)	(4)	(5)	(6)
ITEM NO	SMR CODE	CAGEC	PART NUMBER	DESCRIPTION AND USABLE ON CODES (UOC)	QTY
GROUP 3303					
FIG.176 ENGINE COMPARTMENT BRANCHED WIRING HARNESS 11643592					
1	PAOZZ	81349	M43436/1-3	BAND,MARKER UOC:U68	1
2	PAOZZ	19207	7723308	NUT,BUSHING RETAINE GROMMET RETAINING,SIZE 22 UOC:U68	4
3	PAOZZ	19207	7722322	BUSHING,NONMETALLIC ELEC CONNECTOR CONT ARR 22-23..... UOC:U68	1
4	PAOZZ	19207	8701325	NUT,SLEEVE SIZE 22 CONNECTOR..... UOC:U68	1
5	PAOZZ	77820	10-42622-23P	CONNECTOR,PLUG,ELEC SIZE 2Z..... UOC:U68	1
6	PAOZZ	19207	8338561	SHELL,ELECTRICAL CO SINGLE,14 GAGE. UOC:U68	4
7	PAOZZ	19207	8338562	INSULATOR,BUSHING UOC:U68	4
8	PAOZZ	19207	8338564	TERMINAL ASSEMBLY FEMALE. UOC:U68	5
9	PAOZZ	19207	7056709	TERMINAL,LUG 14 WG X 1/4 SCREW HOLE UOC:U68	1
10	PAOZZ	80064	1755656	NUT,BUSHING RETAINE SIZE 16..... UOC:U68	1
11	PAOZZ	19207	7992132	BUSHING,NONMETALLIC.....ELEC CONNECTOR CONT ARR I6-11..... UOC:U68	1
12	PAOZZ	19207	7527645	NUT,COUPLING,ELECTR SIZE 16..... CONNECTOR UOC: U68	1
13	PAOZZ	19207	8724233	CONNECTOR,PLUG,ELEC SIZE 16 UOC:U68	1
14	PAOZZ	96906	M527148-2	CONTACT,ELECTRICAL NO.14 WIRE GA..... UOC: U68	2
15	PAOZZ	19207	8338567	WASHER,SLOTTED TERMINAL RETAINING152 SLOT..... UOC:U68	2
16	PAOZZ	19207	8338566	SHELL,ELECTRICAL CO FEMALE..... RECEPTACLE,SINGLE,14 GA UQC:U68	2
17	PAOZZ	19207	8338570	WASHER,FLAT TERMINAL RETAINING..... .100 ID. UOC:U68	1
18	PAOZZ	19207	8338569	SHELL,HEAD LIGHT CI SINGLE,12 GA UOC:U68	1
19	MOOZZ	81349	M13486/1-7	WIRE,ELECTRICAL MFD FROM 6145-00- V 705-6678. UOC:U68	
20	PAOZZ	81349	M43436/1-1	BAND,MARKER UOC:U68	16

SECTION II

TM9-2350-304-24P-1

(1) ITEM NO	(2) SMR CODE	(3) CAGEC	(4) PART NUMBER	(5) DESCRIPTION AND USABLE ON CODES (UOC)	(6) QTY
-------------------	--------------------	--------------	-----------------------	--	------------

21	MOOZZ	81349	M1349/1-5	WIRE,ELEC MFD FROM 6145-00-152-..... V 6499 UOC: U68	
----	-------	-------	-----------	--	--

END OF FIGURE

176-2

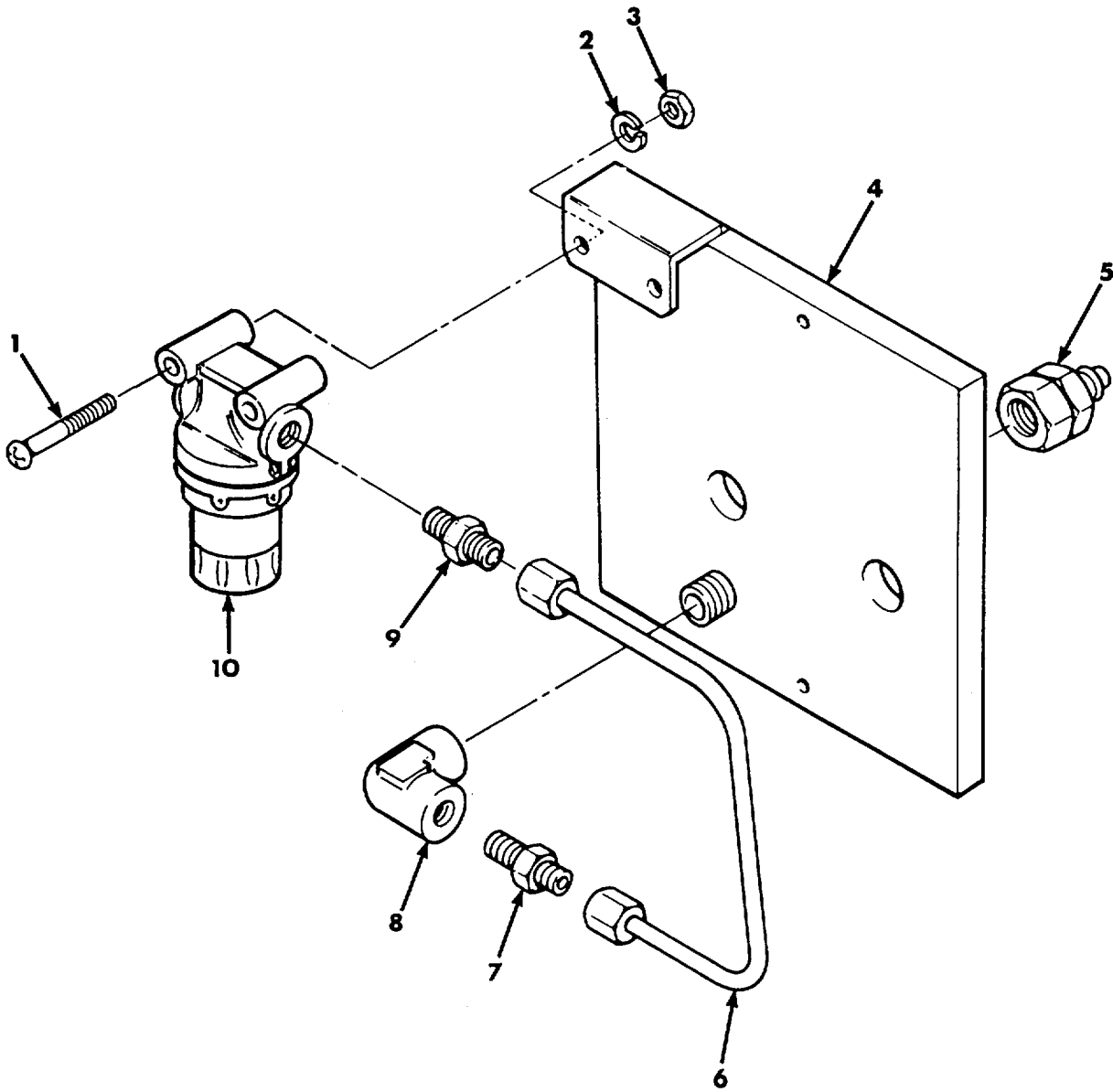

Figure 177. Filter Mounting Fluid Filter 12322867.

SECTION II					
(1)	(2)	(3)	(4)	(5)	(6)
ITEM NO	SMR CODE	CAGEC	PART NUMBER	DESCRIPTION AND USABLE ON CODES (UOC)	QTY
GROUP 3303					
FIG.177 FILTER MOUNTING FLUID FILTER 12322867					
1	PAOZZ	96906	MS35207-270	SCREWIMACHINE NO.10-32UNF-2A X 1.75..... UOC:U68	2
2	PAOZZ	96906	MS35338-43	WASHERILOCK NO.10 NOM SIZE..... UOC:U68	2
3	PAOZZ	96906	MS21044N3	NUT,SELF-LOCKING,HE	2
4	XAOZZ	19207	12322868	PLATE (ORDER PN 12322867)	1
5	PAOZZ	81361	E150-1-12-1-1-A	ADAPTER,STRAIGHT P HOSE TO PLATE	1
6	PAOZZ	19207	11643601	TUBE ASSEMBLYMETAL	1
7	PAOZZ	96906	MS51819-5	ADAPTER,STRAIGHTIPI 1/4NPTF PIPE	1
8	PAOZZ	02978	X5154	ELBOW,PIPE 90 DEG,PIPE	1
9	PAOZZ	96906	MS51819-3	AOAPTER,STRAIGHT,PI 1/8NPTF PIPE..... TO 1/4 TUBE.....	1
10	PAOZZ	96906	M551085-1	FILTERIFLUID	1

END OF FIGURE

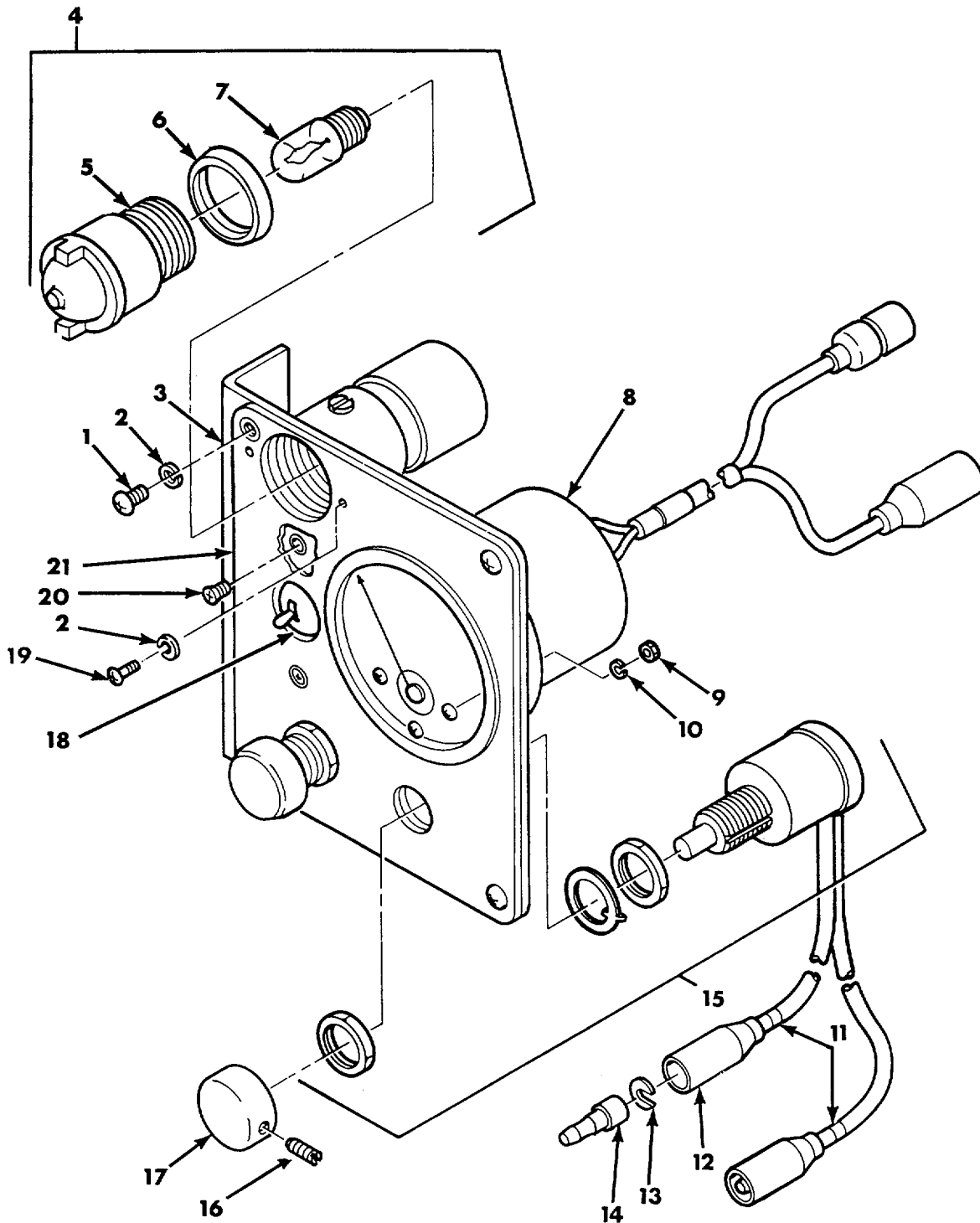

Figure 178. Pyrometer Panel Assembly 11643533 and Indicator Light 8729063.

(1) ITEM NO	(2) SMR CODE	(3) CAGEC	(4) PART NUMBER	(5) DESCRIPTION AND USABLE ON CODES (UOC)	(6) QTY
GROUP 3303					
FIG.178 PYROMETER PANEL ASSEMBLY 11643533 AND INDICATOR LIGHT 8729063					
1	PAOZZ	96906	MS35206-241	SCREW,MACHINE NO.8-32UNC-2A X .250. 4 UOC: U68	
2	PAOZZ	96906	MS35338-42	WASHER,LOCK NO.8 NOM SIZE UOC:U68	6
3	PBOZZ	19207	11593030	BRACKET,PYROMETER UOC:U68	1
4	PAOOO	19207	8729063	LIGHT ,INDICATOR UOC:U68	1
5	PAOZZ	19207	7358672	LENS,LIGHT. UOC:U68	1
6	PAOZZ	19207	7358626	PACKING,PREFORMED WARNING LIGHT UOC:U68	1
7	PAOZZ	96906	MS25231-1829	LAMP,INCANDESCENT..... UOC:U68	3
8	PAOZZ	19207	11643566	PYROMETER,INDICATIN UOC:U68	1
9	PAOZZ	96906	MS35649-242	NUT,PLAIN,HEXAGON NO.4-4 0UNC UOC:U68	3
10	PAOZZ	96906	MS35338-40	WASHER,LOCK NO.4 NOM SIZE UOC:U68	3
11	PAOZZ	81349	M43436/1-1	BAND,MARKER UOC:U68	4
12	PAOZZ	19207	8338566	SHELL,ELECTRICAL CO FEMALE..... RECEPTACLE,SINGLE,14 GA..... UOC:U68	4
13	PAOZZ	19207	8338567	WASHER,SLOTTED TERMINAL RETAINING152 SLOT..... UOC: U68	4
14	PADZZ	96906	MS27148-2	CONTACT,ELECTRICAL NO.14 WIRE GA UOC:U68	4
15	PAOZZ	19207	8687112	SWITCHIPUSH..... UOC:U68	2
16	PAOZZ	96906	MS51963-37	SETSCREW .164-32UNC-3A X .375..... UOC:U68	4
17	PAOZZ	19207	10898220	KNOB..... UOC: U68	2
18	PAOZZ	96906	MS39061-1	SWITCH,TOGGLE 24 VOLT,TYPE 1..... UOC:U68	1
19	PAOZZ	96906	M535265-45	SCREW,MACHINE .164-32UNC-2A X .500..... UOC:U68	2
20	PAOZZ	96906	MS35190-253	SCREW,MACHINE NO.8-32UNC-3A X .500. UOC:U68	2
21	PFOZZ	19207	11593031	PLATE,IDENTIFICATIO UOC:U68	1

END OF FIGURE

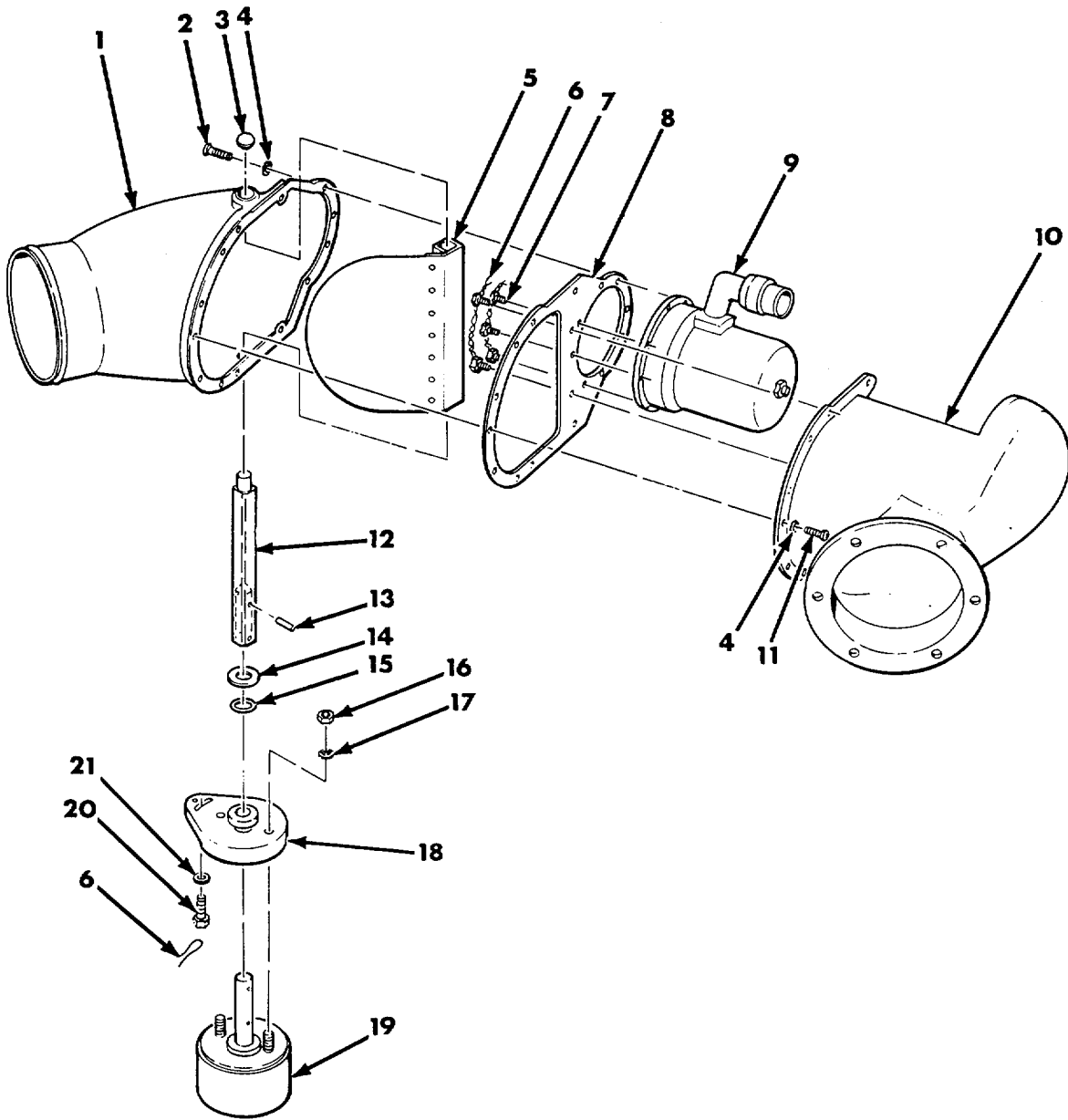
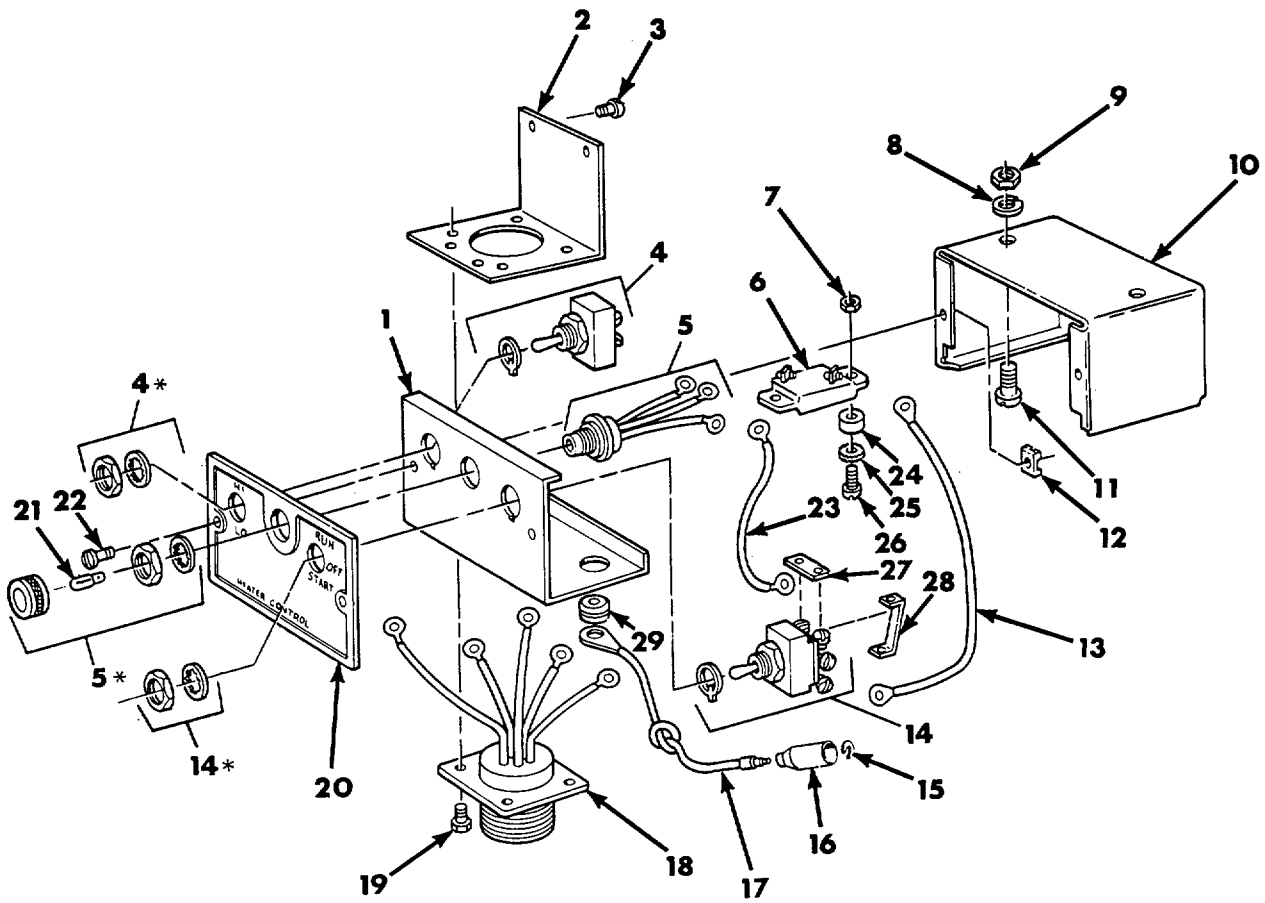

Figure 179. Engine Blower Assembly 10956647.

SECTION II					
(1)	(2)	(3)	(4)	(5)	(6)
ITEM NO	SMR CODE	CAGEC	PART NUMBER	DESCRIPTION AND USABLE ON CODES (UOC)	QTY
GROUP 3303					
FIG.179 ENGINE BLOWER ASSEMBLY					
10956647					
1	PBFFF	19207	10956648	HOUSING,FORWARD BLO	1
				UOC:U68	
2	PAFZZ	96906	MS35206-265	SCREW,MACHINE NO.10-24UNC-2A X .750	5
				UOC:U68	
3	PAFZZ	96906	MS35648-4	PLUG,EXPANSION PLAIN,5/8 NOM SIZE	1
				UOC:U68	
4	PAFZZ	96906	MS35338-43	WASHER,LOCK NO.10 NOM SIZE.....	15
				UOC:U68	
5	PAFZZ	19207	10956643	FLAP,BLOWER,HEATER	1
6	MFFZZ	96906	MS20995F41	WIRE,NONELECTRICAL MFD FROM 9505-	
				00-684-4843	
				UOC:U68	
7	PAFZZ	96906	MS24677-23	SCREW,CAP,SOCKET HE NO.10-24UNC-3A	5
				X .500.....	
				UOC:U68	
8	PBFZZ	19207	10956642	PLATE,BLOWER,HEATER	1
				UOC:U68	
9	PAFFF	19207	10898759	FAN,CENTRIFUGAL FOR REPAIR PARTS.....	1
				SEE TM9-2920-224-34&P	
				UOC:U68	
10	PBFZZ	19207	10956644	HOUSING,REAR BLOWER	1
				UOC:U68	
11	PAFZZ	96906	MS35206-264	SCREW,MACHINE NO.10-24UNC-2A X .625	10
				UOC:U68	
12	PAFZZ	19207	10956645	SHAFT,SOLENOID	1
				UOC: U68	
13	PAFZZ	96906	MS16562-223	PIN,SPRING SHAFT.....	2
				UOC:U68	
14	PAFZZ	96906	MS27183-16	WASHERIFLAT .469 ID,.922 OD,.065.....	1
				THK.....	
				UOC:U68	
15	PAFZZ	96906	MS28775-020	PACKING,PREFORMED .864 ID,1.0 OD	1
				UOC:U68	
16	PAFZZ	96906	MS51968-2	NUT,PLAIN,HEXAGON 14-28UNF	2
				UOC:U68	
17	PAFZZ	96906	MS35333-40	WASHER,LOCK 1/4 NOM SIZE	2
				UOC:U68	
18	PAFZZ	19207	10956646	ADAPTER,BLOWER ASSE ELEC CONNECTOR....	1
				CONT ARR 16-10.....	
				UOC:U68	
19	PAFZZ	19207	8735636	SOLENOIDTELECTRICAL.....	1
				UOC:U68	
20	PAFZZ	80204	81821B025C075N	SCREW,CAP,HEXAGON H 1/4-20UNC-2A X.....	1
				.750,GRADE 5.....	
				UOC:U68	
21	PAFZZ	96906	M527183-10	WASHER,FLAT .281 ID,.625 OD,.065	1
				UOC:U68	

END OF FIGURE



* Supplied With Identically Numbered Part.

Figure 180. Heater Electrical Control Box 1 1669705.

SECTION II					
(1)	(2)	(3)	(4)	(5)	(6)
ITEM NO	SMR CODE	CAGEC	PART NUMBER	DESCRIPTION AND USABLE ON CODES (UOC)	QTY
GROUP 3303					
FIG.180 HEATER ELECTRICAL CONTROL BOX 11669705					
1	PFFZZ	19207	7951726	PANEL..... UOC:U68	1
2	PAFZZ	19207	7951727	BRACKET,ANGLE CABLE ASSY...MTG..... UOC:U68	1
3	PAFZZ	21450	454341	SCREW,ASSEMBLED WAS 0.164-32UNC-2A X 0.250..... UOC:U68	2
4	PAFZZ	96906	MS35058-22	SWITCH,TOGGLE HIGH,LOW..... UOC:U68	1
5	PAFZZ	19207	7951731	LEAD ASSEMBLY,ELECT INDICATOR UOC:U68	1
6	PAFZZ	81349	M13516/5-4	CIRCUIT BREAKER.....	1
7	PAFZZ	96906	MS35649-262	NUT,PLAIN,HEXAGON HEX NO6-32.....	1
8	PAFZZ	96906	MS35333-40	WASHER,LOCK 1/4 NOM SIZEC UOC:U68	2
9	PAFZZ	96906	MS51967-2	NUT,PLAIN,HEXAGON 1/4-20UNC.....	2
10	PFFZZ	19207	7951725	CASE SCONTROLOL..... UOC:U68	1
11	PAFZZ	21450	187745	SCREW UOC:U68	2
12	PAFZZ	19207	7951753	NUT,SHEET SPRING UOC:U68	2
13	PAFZZ	19207	7951734	LEADI ELECTRICAL.....	1
14	PAFZZ	96906	M535059-31	SWITCHITOGGLE START,RUN..... UOC:U68	1
15	PAFZZ	19207	8338573	WASHER H SLOTTED UOC:U68	1
16	PAFZZ	19207	8338572	SHELL,ELECTRICAL CO..... UOC:U68	1
17	PAFZZ	19207	7986167	LEAD,ELECTRICAL..... UOC:U68	1
18	PAFZZ	19207	7951732	LEAD ASSEMBLY,ELECT. UOC:U68	1
19	PAFZZ	19207	7951752	SCREW,ASSEMBLED WAS 0.138-32UNC-2A X 0.313..... UOC:U68	4
20	PAFZZ	19207	10896505	PANEL,VEHICULAR OPEPE UOC:U68	1
21	PAOZZ	19207	11621411	LAMPV INCANDESCENT UOC:U68	1
22	PAFZZ	96906	MS51861-34	SCREW,TAPPING 164-18 X .375.....	2
23	PAFZZ	19207	11640553	LEAD,ELECTRICAL HEATER CONTROL.....	
24	PAFZZ	19207	7951730	SPACER,SLEEVE.....	2
25	PAFZZ	96906	MS35335-30	WASHER,LOCK EXT-TOOTH NO.6 NOM SIZE	2
26	PAFZZ	96906	MS35206-231	SCREW,MACHINE NO.6-32UNC-2A X .625.	2
27	PAFZZ	19207	7951748	PLATE,RETAININGVELE..... UOC:U68	1

SECTION II

(1) ITEM NO	(2) SMR CODE	(3) CAGEC	(4) PART NUMBER	(5) DESCRIPTION AND USABLE ON CODES (UOC)	(6) QTY
28	PAFZZ	19207	7951737	JUMPER ASSEMBLY UOC:U68	1
29	PAFZZ	05624	AYRZ14	GROMMET, NONMETALLIC	1

END OF FIGURE

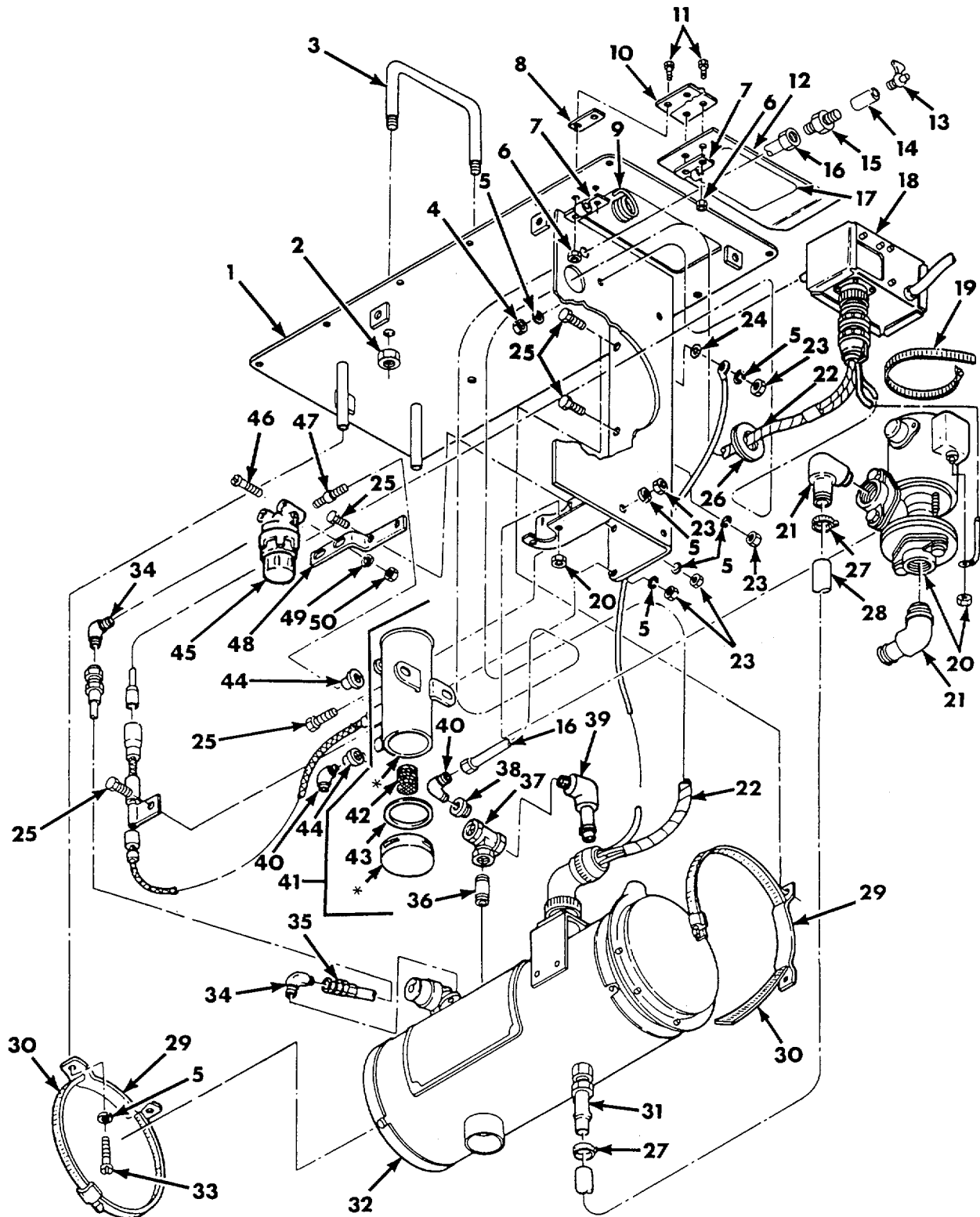

* No Further Disassembly Authorized.

Figure 181. Engine Coolant Heater 11643561.

SECTION II					
(1)	(2)	(3)	(4)	(5)	(6)
ITEM NO	SMR CODE	CAGEC	PART NUMBER	DESCRIPTION AND USABLE ON CODES (UOC)	QTY
				GROUP 3303	
				FIG.181 ENGINE COOLANT HEATER 11643561	
1	PBOZZ	19207	11643569	MOUNTING PLATE, COOL HEATER UOC:U68	1
2	PAOZZ	96906	MS21044N6	NUT, SELF-LOCKING, HE 0.138-32UNC-2A X 0.313..... UOC:U68	4
3	PBOZZ	19207	10946312	HANDLE, BOW SERVICE REPAIR COOLANT HEATER ASSEMBLY..... UOC:U68	2
4	PFOZZ	96906	MS51967-2	NUT, PLAIN, HEXAGON 1/4-20UNC..... UOC:U68	2
5	PAOZZ	96906	MS35338-44	WASHER, LOCK 1/4 NOM SIZE UOC:U68	11
6	PAOZZ	96906	MS21044N3	NUT, SELF-LOCKINGIHE .190-32UNJF UOC:U68	4
7	PAOZZ	19207	10904161	RETAINER, SPRING HEATER CONTROL BOX..... SPRING UOC:U68	2
8	PAOZZ	19207	10881983	PLATE, HEATER CONTRO HEATER CONTROL.... BOX COVER HINGE..... UOC: U68	1
9	PAOZZ	19204	10904160	SPRING, HELICAL, TORS TORSION..... CONTROL BOX COVER..... UOC:U68	1
10	PAOZZ	19207	10904270	HINGE, BUTT COOLANT HEATER CONTROL BOX COVER..... UOC: U68	1
11	PAOZZ	96906	MS35207-265	SCREW, MACHINE NO.10-32UNF-2A X .750..... UOC:U68	4
12	PAOZZ	19207	10881985	COVERYACCESS..... UOC:U68	1
13	PAOZZ	96906	MS35785-1	COCK, DRAIN 1/8-27 NPT F..... UOC:U68	1
14	PAOZZ	96906	MS39233-1	COUPLING, PIPE 1/8 PIPE..... UOC:U68	1
15	PAOZZ	96906	MS51819-3	ADAPTER, STRAIGHT, PI 1/8NPTF PIPE TO 1/4 TUBE..... UOC: U68	1
16	PAOZZ	19207	11643570	TUBE ASSEMBLY, METAL..... UOC:U68	1
17	PBOZZ	19207	11643571	PLATE, INSTRUCTION COOLANT HEATER..... UOC:U68	1
18	PAOZZ	19207	11669705	CONTROL BOX, ELECTRI SEE FIG. 180..... ASSY BKDN..... UOC:U6B	1
19	PAOZZ	96906	MS35842-14	CLAMP, HOSE 2.563 TO 3.50 ID..... UOC:U68	1
20	PAOZZ	19207	10946835	PUMP UNITICENTRIFUG UOC:U68	1

SECTION II					
(1)	(2)	(3)	(4)	(5)	(6)
ITEM NO	SMR CODE	CAGEC	PART NUMBER	DESCRIPTION AND USABLE ON CODES (UOC)	QTY
21	PAOZZ	88044	AN842-10D	ELBOW, PIPE TO HOSE 1/2NPT TO 5/8 HOSE ID UOC:U68	2
22	PAOOO	19207	11617762	WIRING HARNESS, BRAN COOLANT HEATER..... ASSEMBLY, SEE FIG. 182 ASSY BKDN UOC:U68	1
23	PAOZZ	96906	MS51968-2	NUT, PLAIN, HEXAGON 1/4-28UNF..... UOC:U68	7
24	PAOZZ	96906	MS45904-68	WASHER, LOCK 1/4 IDD..... UOC: U68	1
25	PAOZZ	96906	MS90726-6	SCREWTCAPIHEXAGON H 1/4-28UNF-2A X..... 9750, GRADE 5..... UOC: U68	7
26	PAOZZ	96906	MS35489-50	GROMMET, NONMETALLIC	1
27	PAOZZ	96906	MS35842-11	CLAMP, HOSE .688 TO 1.250 ID..... UOC:U68	2
28	MOOZZ	19207	11643558-1	HOSE, RUBBER MFD FROM 4720-01-142-..... 1619..... UOC:U68	4
29	PAOZZ	19207	11617759	BRACKET, HEATER MOU..... UOC:U68	2
30	PAOZZ	96906	MS35842-16	CLAMP, HOSE 4.125 TO 7.00I UOC: U68	2
31	PAOZZ	96906	MS24522-7	ADAPTER, STRAIGHT, PI 1/2 NPTF PIPE TO TUBEUBE UOC:U68	1
32	PAOFD	19207	11601698	HEATER ASSEMBLY, COO ENGINE, SEE FIG. 183 ASSY BKDN..... UOC:U68	1
33	PAOZZ	96906	MS90726-3	SCREW, CAP, HEXAGON H 1/4-28UNF-2A X..... .500, GRADE 5..... UOC:U68	2
34	PAOZZ	96906	MS20822-3	ELBOW, PIPE TO TUBE 3/8-24UNF X 1/ 8NPT..... UOC:U68	2
35	PAOZZ	88044	AN6270-3-20	HOSE ASSEMBLY, NONME FUEL FILTER TO..... REGULATOR..... UOC:U68	1
36	PAOZZ	96906	MS51953-78	NIPPLE, PIPE 1/2 NOM SIZE X 2.00 LG..... UOC:U68	1
37	PAOZZ	96906	MS51954-12	TEE, PIPE 1/2 TO 3/8 ON RUN UOC:U68	1
38	PFOZZ	81348	WW-P471BFQBCCABUSHING, PIPE 3/8NPT X 1/8NPT	UOC:U68	1
39	PAOZZ	88044	AN844-10D	ELBOW, PIPE TO HOSE 1/2NPT, 5/8 HOSE ID UOC: U68	1
40	PAOZZ	96906	MS51815-3	ELBOW, PIPE TO TUBE 1/8NPTF PIPE TO..... 1/4..... UOC:U68	2
41	PAOOO	96906	MS51321-2	PUMP, FUEL, ELECTRICA UOC:U68	1

SECTION II					
(1)	(2)	(3)	(4)	(5)	(6)
ITEM NO	SMR CODE	CAGEC	PART NUMBER	DESCRIPTION AND USABLE ON CODES (UOC)	QTY
42	PAOZZ	19207	10861673	STRAINER ELEMENT, SE.....	1
43	PAOZZ	19207	7413774	GASKET	1
44	PAOZZ	96906	MS39232-1	REDUCER, PIPE 1/4 TO 1/8NPT.....	2
				UOC:U68	
45	PAOZZ	96906	MS51085-1	FILTER, FLUID	1
				UOC:U68	
46	PAOZZ	96906	MS35207-270	SCREW, MACHINE	2
				UOC:U68	
47	PAOZZ	96906	MS51953-6	NIPPLE, PIPE	1
				UOC:U68	
48	PAOZZ	19207	10946313	BRACKET, HEATER.....	1
				UOC:U68	
49	PAOZZ	96906	MS35338-43	WASHER, LOCK.....	2
				UOC: U68	
50	PAOZZ	96906	MS35650-302	NUT, PLAIN, HEXAGON.....	2
				UOC:U68	

END OF FIGURE

181-3

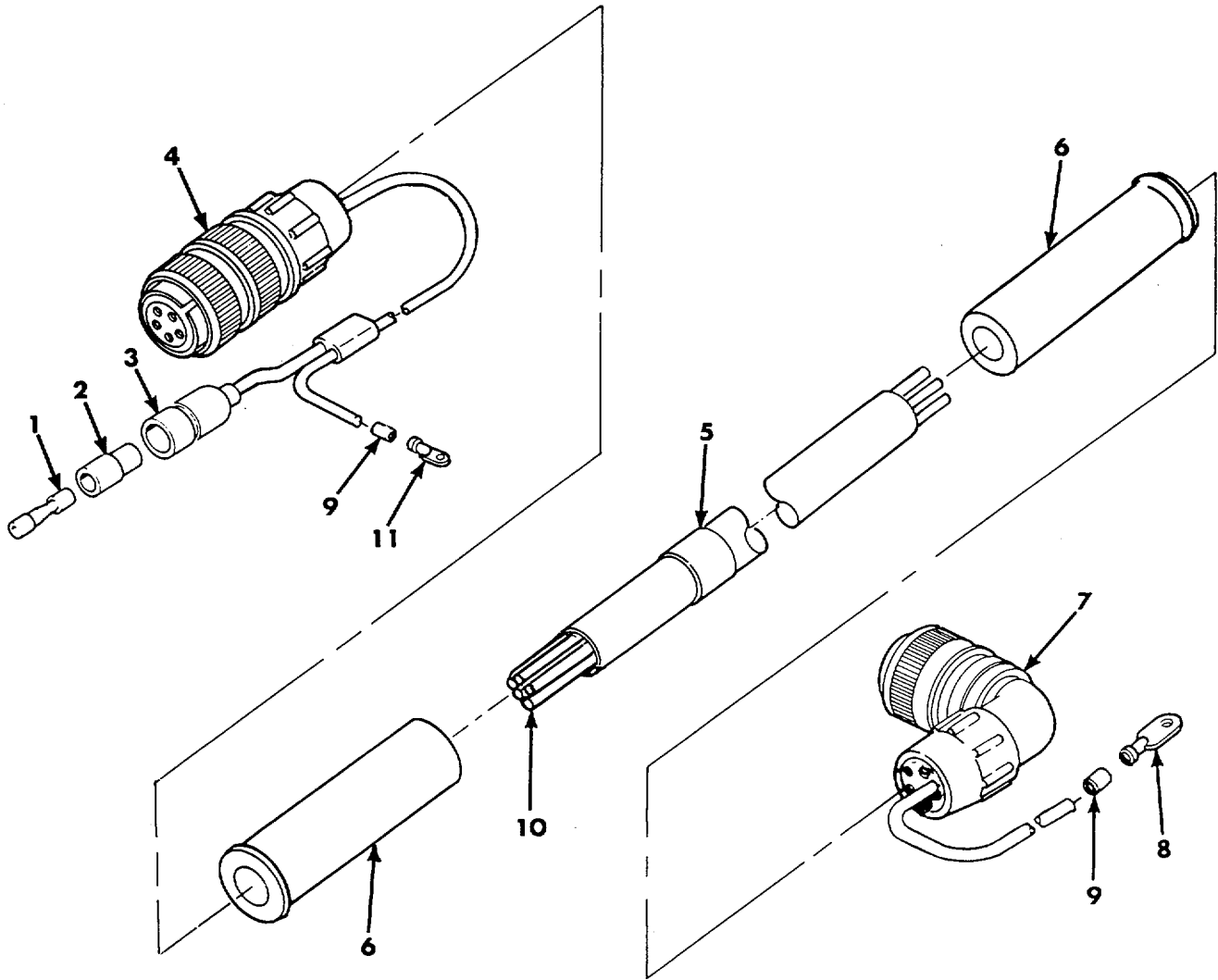

Figure 182. Coolant Heater Assembly Branched Wiring Harness 1161 7762.

SECTION II					
(1)	(2)	(3)	(4)	(5)	(6)
ITEM NO	SMR CODE	CAGEC	PART NUMBER	DESCRIPTION AND USABLE ON CODES (UOC)	QTY
				GROUP 3303	
				FIG.182 COOLANT HEATER ASSEMBLY BRANCHED WIRING HARNESS 11617762	
1	PAOZZ	19207	8338564	TERMINAL ASSEMBLY FEMALE..... UOC:U68	1
2	PAOZZ	19207	8338562	INSULATOR, BUSHING..... UOC:U68	1
3	PAOZZ	19207	8338561	SHELL, ELECTRICAL CO SINGLE 14 GA..... UOC:U68	1
4	PAOZZ	96906	MS3456W18-11S	CONNECTOR, PLUG, ELEC..... UOC:U68	1
5	PAOZZ	81349	M43436/1-3	BAND, MARKER..... UOC: U68	1
6	PAOZZ	96906	MS3420-10	BUSHING, NONMETALLIC.....	2
7	PAOZZ	96906	MS3108R18-11S	CONNECTOR, PLUG, ELEC 90 DEG..... UOC:U68	1
8	PAOZZ	19207	7056709	TERMINAL, LUG..... UOC:U68	1
9	PAOZZ	81349	M43436/1-1	BAND, MARKER..... UOC:U68	13
10	MOOZZ	81349	M1349/1-5	CABLE, ELEC.MFD FROM 6145-00-152-..... 6499..... UOC:U68	V
11	PAOZZ	19207	7056706	TERMINAL, LUG..... UOC:U68	1

END OF FIGURE

182-1

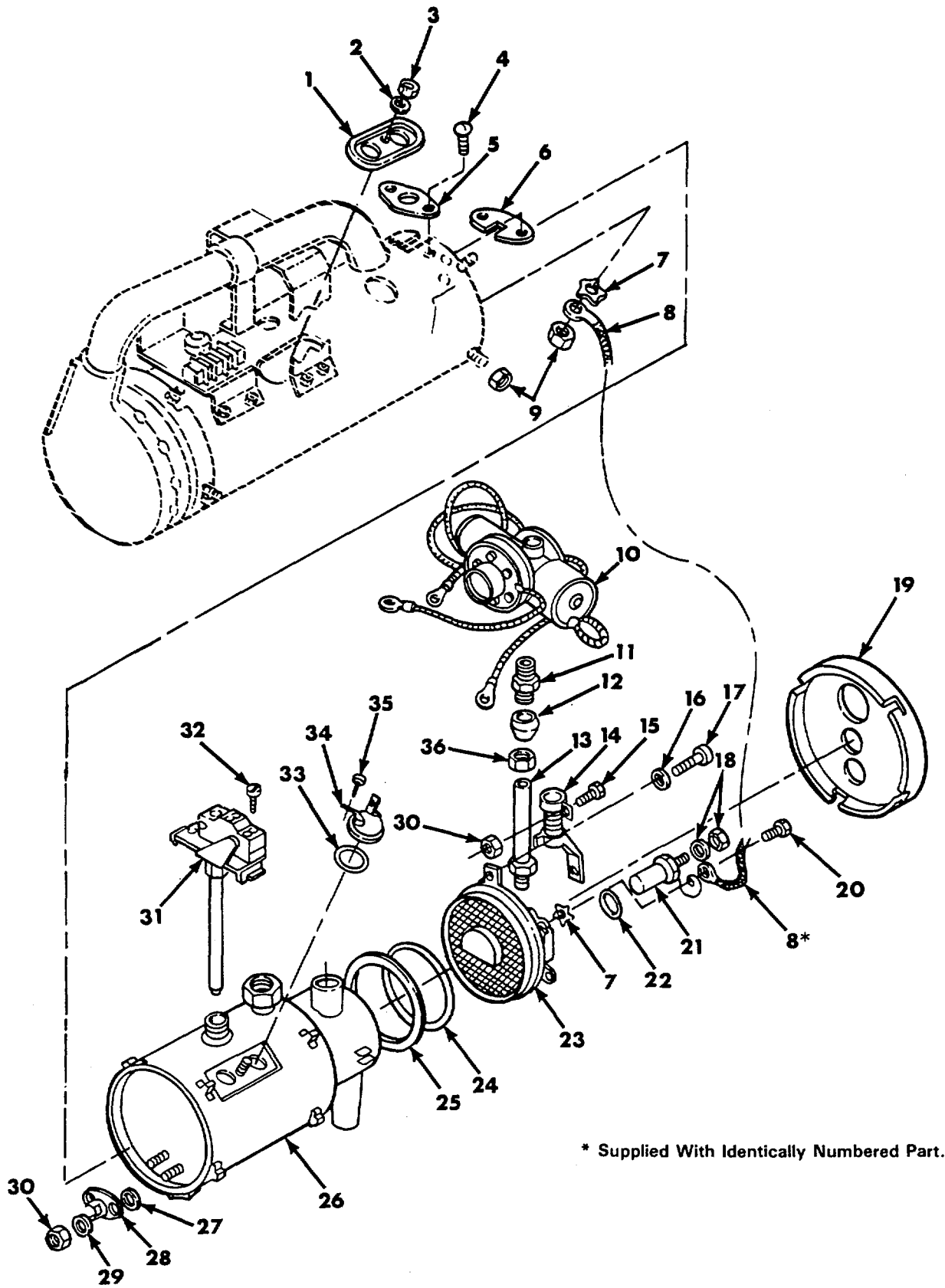

Figure 183. Engine Coolant Heater Assembly (Interior Parts).

SECTION II					
(1)	(2)	(3)	(4)	(5)	(6)
ITEM NO	SMR CODE	CAGEC	PART NUMBER	DESCRIPTION AND USABLE ON CODES (UOC)	QTY
				GROUP 3303	
				FIG.183 ENGINE COOLANT HEATER ASSEMBLY 11601698 (INTERIOR PARTS)	
1	PFFZZ	78385	489414	COVER THERMOSTAT UOC: U68	1
2	PAFZZ	57733	61086	WASHER, LOCK NO.10..... UOC:U68	1
3	PAFZZ	96906	M535650-305	NUT, PLAIN, HEXAGON NO.10-32 HEX..... UOC:U68	1
4	PAFZZ	78385	701761	SCREW, MACHINE NO.8-32 X 5/16 SL..... HEX HD EXT L/W UOC: U68	2
5	PAFZZ	78385	488164	FLANGE, PIPE..... UOC:U68	1
6	PAFZZ	78385	488163	PLATE, TAPPING UOC:U68	1
7	PAFZZ	78385	475005	WASHER, LOCK..... UOC:U68	2
8	PAFZZ	78385	G486216	LEAD, ELECTRICAL GROUND..... UOC:U68	1
9	PAFZZ	78385	487283	NUT, PLAIN, HEXAGON NO.8-32..... UOC:U68	5
10	PAFZZ	78385	G702573	VALVE, FUEL CONTROL, UOC:U68	1
11	PAFZZ	78385	4209	UNION, PIPE 5/16 SOLDERLESS UOC:U68	1
12	PAFZZ	19422	4208-78385	SLEEVE, COMPRESSION,5/16 TUBE..... UOC:U68	1
13	PAFZZ	78385	G489442	TUBE ASSEMBLYMETAL..... UOC:U68	1
14	PAFZZ	78385	702853	RESISTOR, FIXED, WIRE UOC:U68	1
15	PAFZZ	78385	488066	SCREW, ASSEMBLED WAS NO.6-32 X 5/16..... SL PAN HD L/W..... UOC:U68	7
16	PAFZZ	96906	MS15795-208	WASHERPFLAT NO.10 UOC:U68	3
17	PAFZZ	96906	MS35207-268	SCREWTMACHINE NO.10-32UNF-2A X 1.250..... UOC:U68	3
18	PAFZZ	96906	MS35649-286	NUT, PLAIN, HEXAGON NO.8-32 HEX..... UOC:U68	2
19	PAFZZ	78385	489406	COVER, ACCESS..... UOC:U68	1
20	PAFZZ	11862	9419742	SCREWASSEMBLED WAS 0.164-32UNC-2A X 0.250..... UOC:U68	1
21	PAFZZ	78385	G484055	IGNITER, SPARK, FUEL..... UOC: U68	1
22	PAFZZ	78385	475067	GASKET	1

(1) ITEM NO	(2) SMR CODE	(3) CAGEC	(4) PART NUMBER	(5) DESCRIPTION AND USABLE ON CODES (UOC)	(6) QTY
23	PAFZZ	78385	G702542	UOC:U68 BURNER ASSEMBLY	1
24	PAFZZ	78385	718768-22	UOC:U68 PACKING, PREFORMED.....	1
25	PAFZZ	78385	703349	UOC:U68 GASKET	1
26	XDFZZ	78385	G702531	UOC:U68 HEAT EXCHANGER, HEAT	1
27	PFFZZ	39661	523523	UOC:U68 SPACER, SLEEVE.....	2
28	PAFZZ	78385	702566	UOC:U68 THERMOSTAT, HEATER U.....	1
29	PAFZZ	96906	MS27183-6	UOC:;U68 WASHER, FLAT NO.6	2
30	PAFZZ	78385	700860	UOC:U68 NUT, SELF-LOCKING, AS NO.6-32 "KEPS".	3
31	PAFZZ	19207	11663057	UOC:U68 SWITCH, THERMOSTATIC FLAME DETECTOR....	1
32	PAFZZ	78385	170677	UOC:U68 SCREW, ASSEMBLED WAS NO.6-32 X ¼..... SL PAN HD EXT L/W	5
33	PAFZZ	96906	M529513-020	UOC: U68 PACKING, PREFORMED 7/8 ID	1
34	PAFZZ	78385	704401-2	UOC:U68 SWITCH, THERMOSTATIC OVERHEAT	1
35	PAFZZ	78385	489426	UOC:U68 SCREW NO.4-40 X 5/16 SL PAN HD EXT	2
36	PAFZZ	96906	MS39176-4	L/W	
				UOC:U68 NUT, TUBE COUPLING UNION HEX (5/16-	1
				IN. TUBE) UOC: U68	

END OF FIGURE

183-2

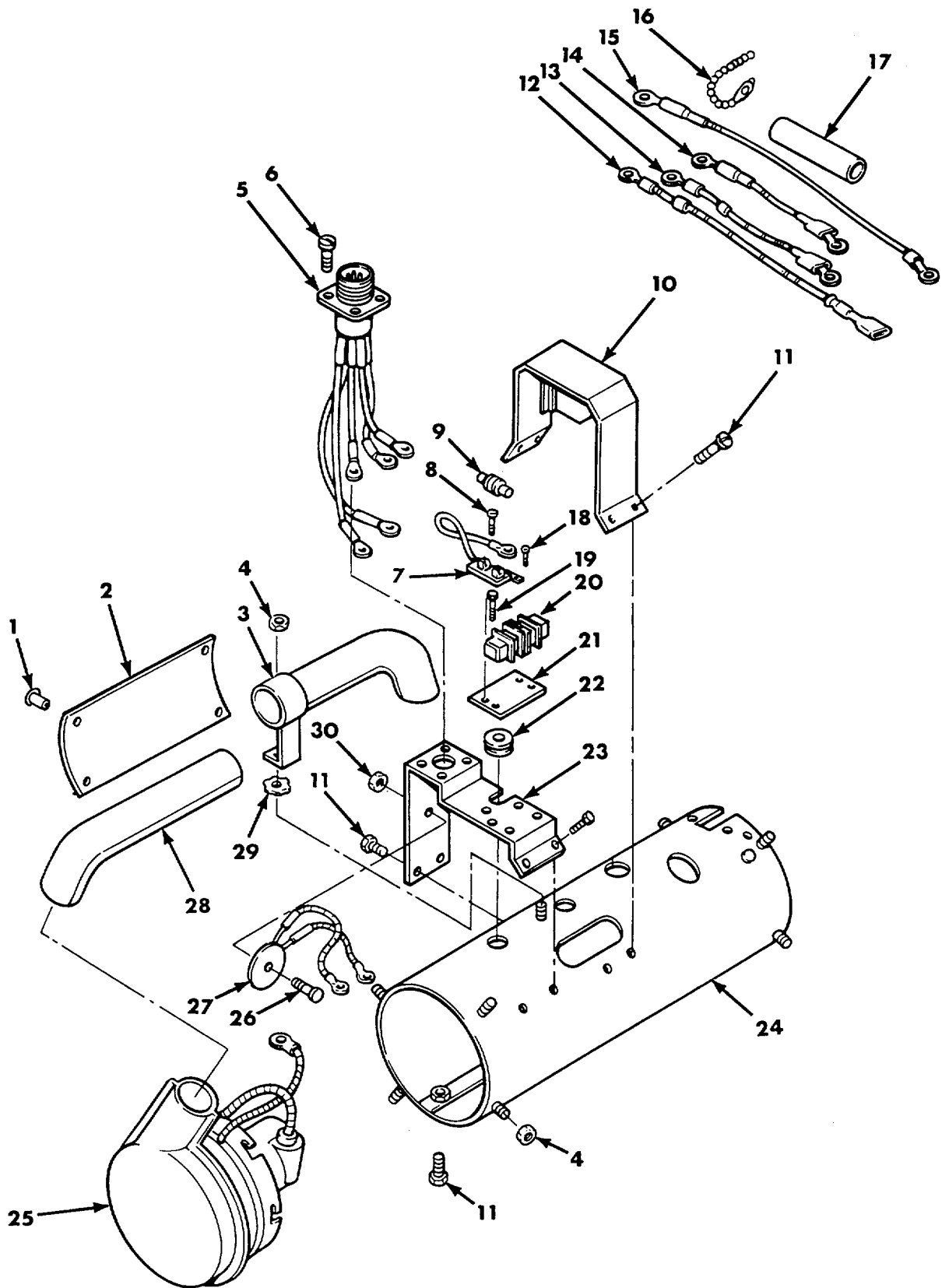

Figure 184. Engine Coolant Heater Assembly (Exterior Parts).

SECTION II				(5)	(6)
(1) ITEM NO	(2) SMR CODE	(3) CAGEC	(4) PART NUMBER	DESCRIPTION AND USABLE ON CODES (UOC)	QTY
GROUP 3303					
FIG.184 ENGINE COOLANT HEATER ASSEMBLY 11601698 (EXTERIOR PARTS)					
1	PAFZZ	78385	488755	RIVET, BLIND UOC:U68	4
2	PAFZZ	78385	703498	PLATE, IDENTIFICATIO UOC:U68	1
3	PAFZZ	78385	G702592	TUBE, HEAT EXCHANGER HEAT EXCHANGER.... INLET UOC:U68	1
4	PAFZZ	78385	487283	NUT, PLAIN, HEXAGON.....	5
5	PAFZZ	78385	G702576	CONNECTOR, RECEPACL UOC:U68	1
6	PAFZZ	78385	488558	SCREW, ASSEMBLED WAS 0.138 X 0.375 UOC:U68	4
7	PAFZZ	78385	G703503	HOLDER, SEMICONDUCTO DIODE UOC:U68	1
8	PAFZZ	78385	701314	SCREW, TAPPING NO.6-32 X 1/4 SL FIL HD,..... UOC:U68	1
9	PAFZZ	19207	11602328	DIODE, COOLANT, HEATE UOC:U68	1
10	PAFZZ	78385	G703499	GUARD ASSEMBLY, HEAT AND BAFFLE UOC:U68	1
11	PAFZZ	78385	719675	SCREW, MACHINE NO.8-32 X 1/4 SL HEX..... HD EXT L/W UOC:U68	11
12	PAFZZ	78385	703504	LEAD, ELECTRICAL..... UOC:U68	1
13	PAFZZ	78385	G703505	LEAD, ELECTRICAL..... UOC:U68	1
14	PAFZZ	78385	G703506	CABLE ASSEMBLY UOC: U68	1
15	PAFZZ	78385	G703508	LEAD, ELECTRICAL..... UOC:U68	1
16	PAFZZ	96906	M517821-1-9	STRAP, TIEDOWN, ELECT UOC:U68	3
17	PAFZZ	78385	703551	SLEEVE UOC:U68	1
18	PAFZZ	78385	488066	SCREW, ASSEMBLED WAS UOC:U68	7
19	PAFZZ	19207	8359534	SCREW, ASSEMBLED WAS NO.8-32 X 5/8..... "SEMS" UOC:U68	4
20	PAFZZ	78385	702612	TERMINAL BOARD..... UOC:U68	1
21	PFFZZ	78385	703497	LINK IDENT DOUBLE MARKER UOC:U68	1
22	PAFZZ	57733	475127	GROMMET, NONMETALLIC UOC:U68	2

SECTION II					
(1)	(2)	(3)	(4)	(5)	(6)
ITEM	SMR		PART		
NO	CODE	CAGEC	NUMBER	DESCRIPTION AND USABLE ON CODES (UOC)	QTY
23	PAFZZ	78385	703495	BRACKET	1
				UOC:U68	
24	PAFZZ	78385	G702581	HOUSING, HEAT EXCHAN.....	1
				UOC: U68	
25	PAFFF	78385	G702591	BLOWER ASSEMBLY, HEA SEE FIG. 185.....	1
				ASSY BKDN.....	1
				UOC:U68	
26	PAFZZ	78385	79690	SCREW, MACHINE NO.10-32	1
				UOC:U68	
27	PAFZZ	19207	11621186	RESISTOR AND CABLES.....	1
				UOC:U68	
28	PAFZZ	78385	G702593	TUBE, BLOWER OUTLET	1
				UOC:U68	
29	PAFZZ	96906	MS45904-57	WASHER, LOCK.....	2
				UOC:U68	
30	PAFZZ	78385	487370	NUT, PLAIN, ASSEMBLED NO.10-32 UKEPS"	1
				UOC: U68	

END OF FIGURE

184-2

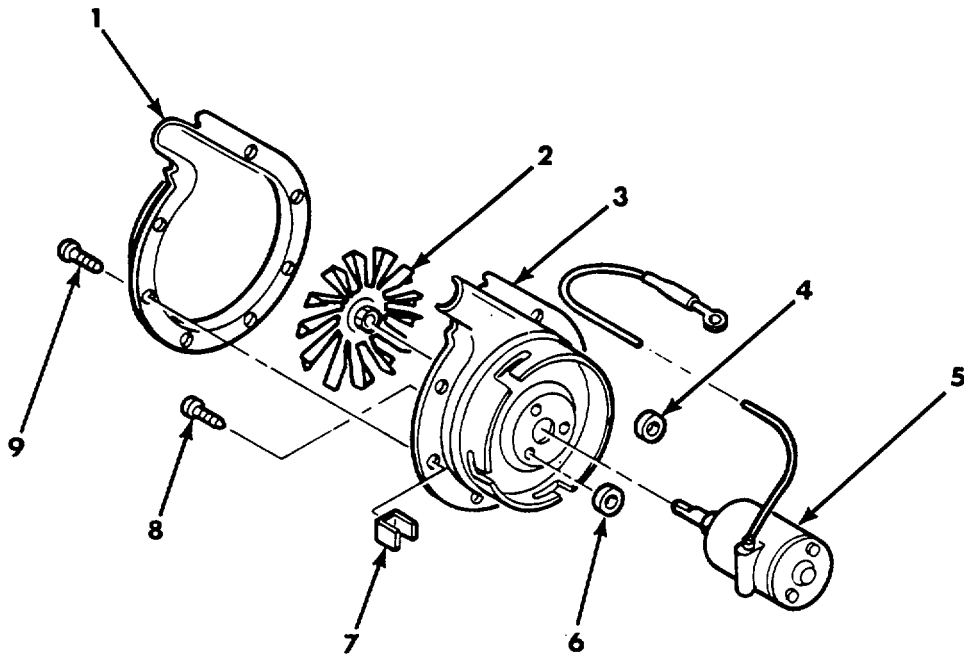

Figure 185. Coolant Heater Blower Assembly G70259 1.

(1) ITEM NO	(2) SMR CODE	(3) CAGEC	(4) PART NUMBER	(5) DESCRIPTION AND USABLE ON CODES (UOC)	(6) QTY
GROUP 3303					
FIG.185 COOLANT HEATER BLOWER ASSEMBLY G702591					
1	PAFZZ	78385	702554	COVER, BLOWER, HEATER..... UOC:U68	1
2	PAFZZ	78385	G484046	FAN CENTRIFUGAL BLOWER..... UOC:U68	1
3	XAFZZ	78385	G702590	PLATE ASSY COMBUSTION AIR BLOWER (ORDER PN G702591)..... UOC:U68	1
4	PFFZZ	78385	476179	GROMMET UOC:U68	1
5	PAFZZ	78385	G700139	MOTOR, DIRECT CURREN COMBUSTION AIR BLOWER (24 V)..... UOC: U68	1
6	PFFZZ	78385	484125	SPACER, SLEEVE..... UOC:U68	3
7	PAFZZ	78385	489319	NUT, SHEET SPRING SPEED NO.6 TYPE "W" UOC:U68	7
8	PAFZZ	78385	487276	SCREW N098-32 X 1/2 PAN HDD UOC:U68	3
9	PAFZZ	78385	18672	SCREW, TAPPING NO.6 X 5/16 PAN HD..... TYPE "8" UOC:U68	7

END OF FIGURE

185-1

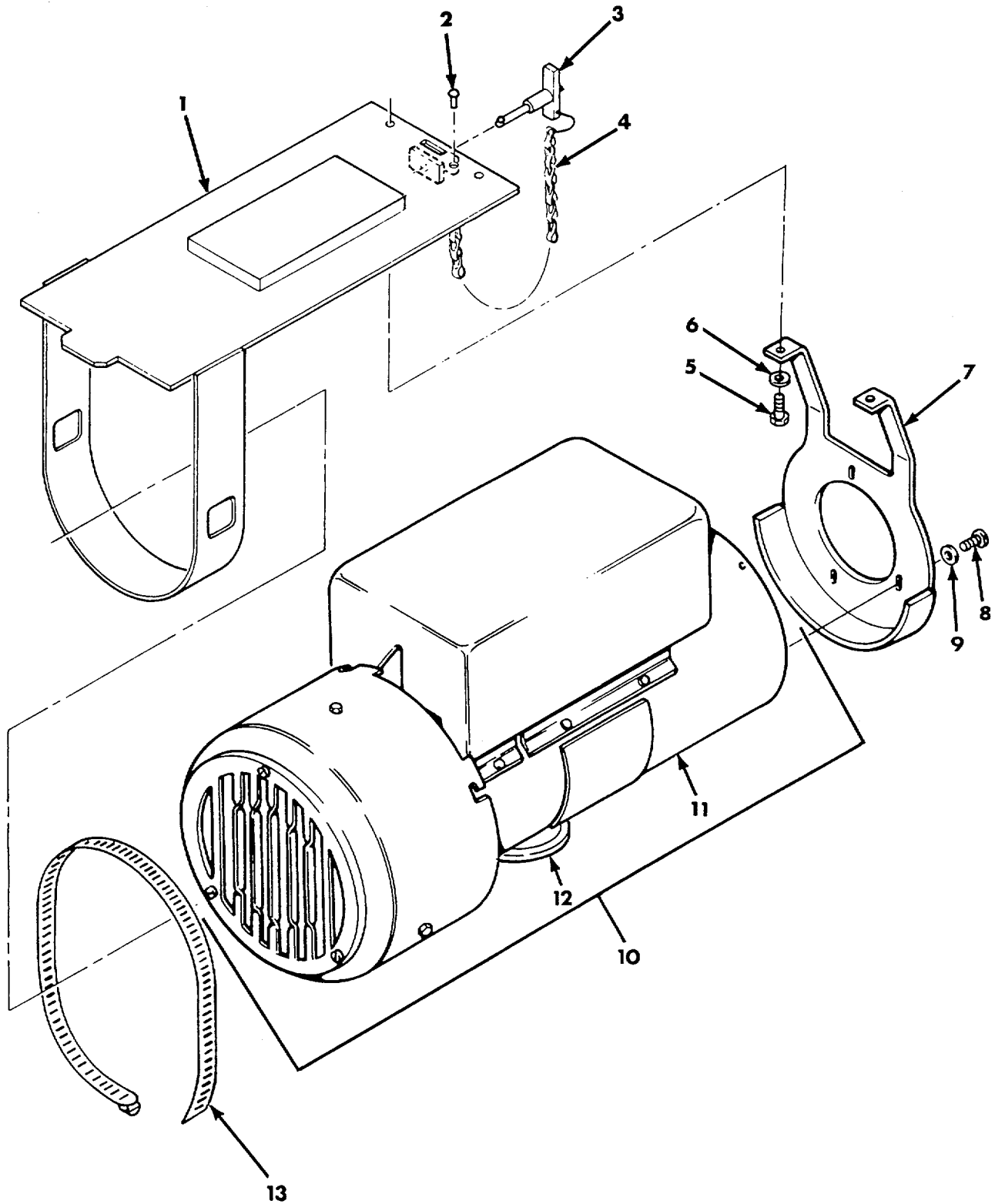

Figure 186. Vehicular Heater (Driver's Compartment) 12322854.

SECTION II					
(1)	(2)	(3)	(4)	(5)	(6)
ITEM NO	SMR CODE	CAGEC	PART NUMBER	DESCRIPTION AND USABLE ON CODES (UOC)	QTY
GROUP 3303					
FIG.186 VEHICULAR HEATER (DRIVER'S COMPARTMENT 12322854)					
1	PFOZZ	19207	12322856	BRACKET, MOUNTING	1
2	PAOZZ	96906	MS20613-3P7	RIVET, SOLID .094 DIA X.4375	1
				UOC:U68	
3	PAOZZ	96906	MS17985-508	PIN, QUICK RELEASE 5/16 DIA X .800	1
				GRIP	
				UOC:U68	
4	MOOZZ	90205	NAS1455-00-6	CAR CHAINTWELDLESS MFO FROM 4010-00-	V
				45 7-1 220	
				UOC:U68	
5	PAOZZ	96906	MS90726-3	SCREW, CAP, HEXAGON H 1/4-28UNF-2A X.....	2
				.500, GRADE 5.....	
6	PAOZZ	96906	MS35338-44	WASHER, LOCK 1/4 NOM SIZE	2
				UCC:U68	
7	PFOZZ	19207	12322861	BRACKET, EYE, NONROTA.....	1
8	PAOZZ	96906	MS35206-245	SCREW, MACHINE NO.8-32UNC-2A X .500	3
9	PAOZZ	96906	MS35338-4Z	WASHER, LOCK.....	3
10	PAOFF	19207	12322855	HEATER VEHICULAR, CO	1
11	PFOFF	19207	11601697	HEATER, VEHICULAR, CO (OPTIONAL)	1
				UOC:U6B	
11	PAOFF	78385	10530B	HEATER, VEHICULAR, CO SEE FIG. 187.....	1
				ASSY BKDN.....	
12	PFFZZ	19207	11669768	FLANGE.....	1
13	PAOZZ	96906	MS35842-16	CLAMP, HOSE 4.125 TO 7.00 ID.....	1
				UOC:U68	

END OF FIGURE

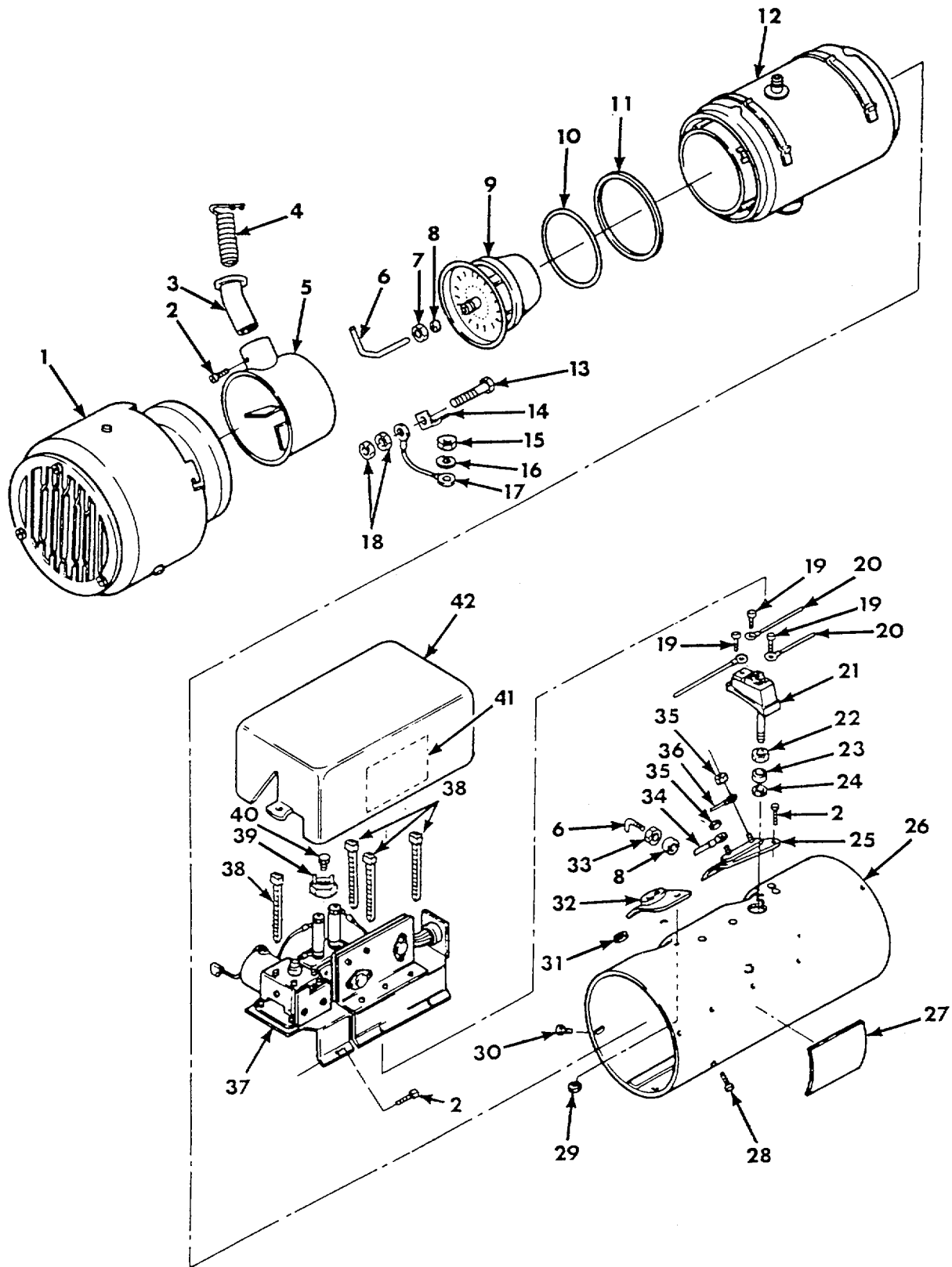

Figure 187. Vehicular Heater (Driver's Compartment) 10530B.

(1) ITEM NO	(2) SMR CODE	(3) CAGEC	(4) PART NUMBER	(5) DESCRIPTION AND USABLE ON CODES (UOC)	(6) QTY
GROUP 3303					
FIG.187 VEHICULAR HEATER 10530B					
1	PAFFF	78385	G706014	BLOWER ASSEMBLY, HEASEE FIG. 188 ASSY BKDN	1
2	PAFZZ	78385	719675	SCREW, MACHINE	12
3	PAFZZ	78385	G704288-1	IGNITER TUBE AND BR.....	1
4	PAFZZ	78385	704242	IGNITER	1
5	PAFZZ	78385	G704177	HOUSIN, BAFFLE, HE AT	1
6	PAFZZ	78385	704363	TUBE ASSEMBLY, METAL.....	1
7	PAFZZ	78385	476623	NUT, TUBE COUPLING.....	1
8	PAFZZ	82796	CAFB2891B	SLEEVE, COMPRESSION.....	2
9	PAFZZ	78385	G706055	BURNER ASSEMBLY, SPA	1
10	PAFZZ	78385	718768-23	PACKING, PREFORMED.....	1
11	PAFZZ	78385	702903	GASKET	1
12	PAFZZ	78385	G704232	HEAT EXCHANGER	1
13	PAFZZ	78385	703547	BOLT, HOOK	4
14	PAFZZ	78385	703546	CLAMP, RIM CLENCHING.....	1
15	PAFZZ	78385	487283	NUT, PLAIN, HEXAGON	1
16	PAFZZ	78385	475005	WASHER, LOCK.....	1
17	PAFZZ	78385	G704373	LEAD, ELECTRICAL	1
18	PAFZZ	78385	706131	NUT, SELF-LOCKING,HE	1
19	PAFZZ	78385	170677	SCREW, ASSEMBLED WAS	3
20	PAFZZ	78385	G706052-25	CABLE ASSEMBLY, SPEC	3
21	PAFZZ	19207	11663057	SWITCH, THERMOSTATIC	1
22	PAFZZ	78385	705267	NUT, COUPLING, ELECTR	1
23	PAFZZ	10988	222-652	SLEEVE, COMPRESSION,.....	1
24	PAFZZ	78385	705930	WASHER,FLAT.....	1
25	PAFZZ	57733	G700791	SWITCH,THERMOSTATIC	1
26	PAFZZ	78385	G706034	HEATER HOUSING, ASSY	1
27	PAFZZ	78385	706015	PLATE, IDENTIFECATIO.....	1
28	PAFZZ	24617	454342	SCREW, ASSEMBLED WAS	1
29	PAFZZ	78385	706041	RECEPTACLE, HEATER H.....	2
30	PAFZZ	78385	489142	SCREW, MACHINE	4
31	PAFZZ	78385	488993	GROMMET, NONMETALLIC	1
32	PAFZZ	78385	G706035	HATCH COVER, HEATER	1
33	PAFZZ	78385	705310	LOCKNUT, TUBE FITTIN.....	1
34	PAFZZ	78385	G706052-9	CABLE ASSEMBLY, SPEC	1
35	PAFZZ	78385	488756	NUT, PLAIN, ASSEMBLED	2
36	PAFZZ	78385	G706052-21	CABLE ASSEMBLY, SPEC	1
37	PFFFF	78385	G706064	BRACKET, COMPONENT H SEE FIG. 189	1
				ASSY BKDN.....	1
38	PAFZZ	06383	PLT2S	STRAP, TIEDOWN, ELECT	4
39	PAFZZ	78385	706070	TERMINAL, STATIONARY.....	1
40	PAFZZ	78385	706074	SCREW, CAP, HEXAGON H	1
41	PAFZZ	78385	706025	DECAL	1
42	PAFZZ	78385	G706033	COVER, ACCESS.....	1

END OF FIGURE

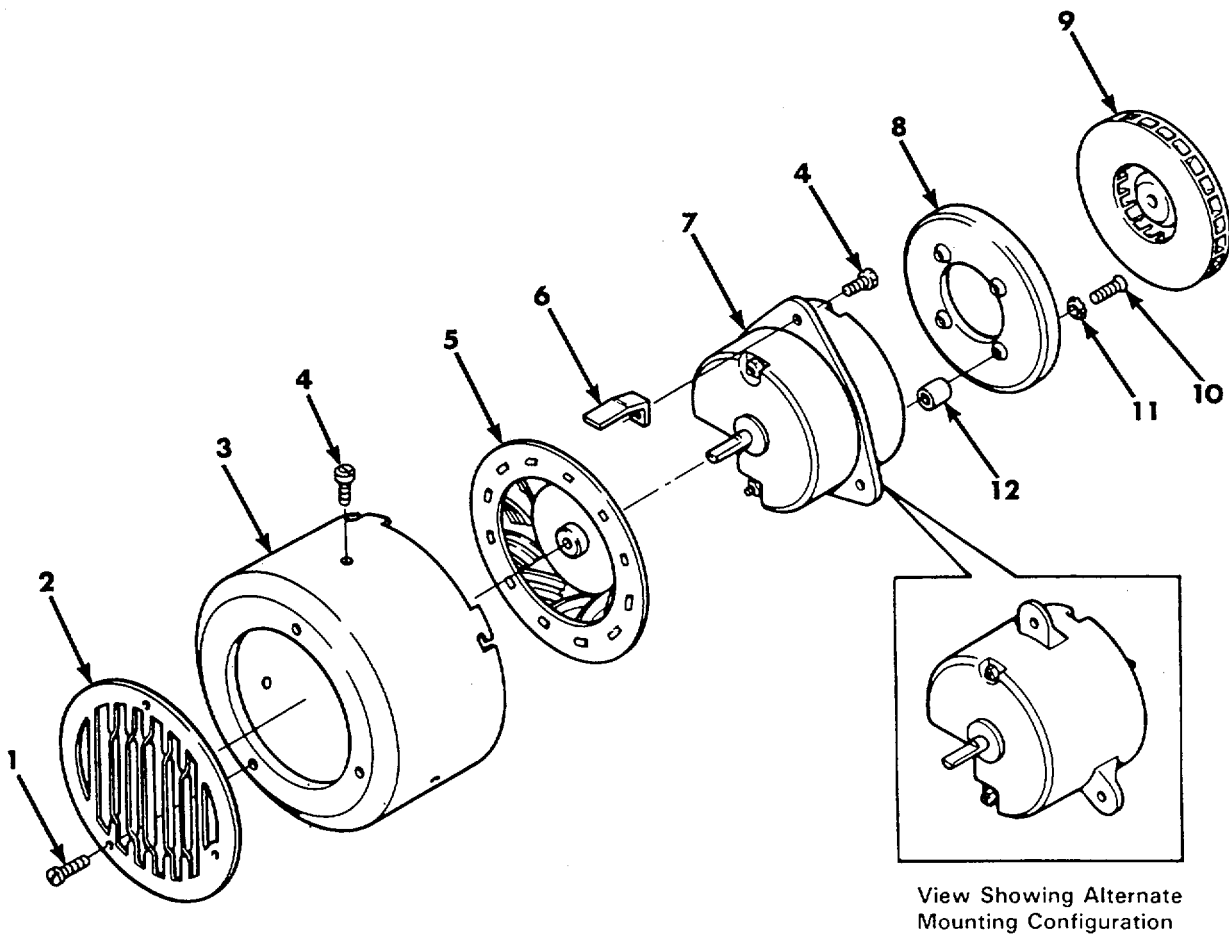

Figure 188. Blower Assembly G706014.

SECTION II					
(1)	(2)	(3)	(4)	(5)	(6)
ITEM NO	SMR CODE	CAGEC	PART NUMBER	DESCRIPTION AND USABLE ON CODES (UOC)	QTY
GROUP 3303					
FIG.188 BLOWER ASSEMBLY G706014					
1	PAFZZ	78385	484274	SCREW	3
2	PAFZZ	78385	488773	VENTILATOR, AIR CIRC	1
3	PAFZZ	78385	G704408	HOUSING, ASSEMBLY	1
4	PAFZZ	78385	704555	BOLT, ASSEMBLED WASH	6
5	PAFZZ	78385	G706117	WHEEL, ASSEMBLY	1
6	PAFZZ	78385	706027	BRACKET, MOTOR	3
7	PAFZZ	78385	G706028	MOTOR, DIRECT CURREN.....	1
8	PAFZZ	78385	488935	HEADER, SECONDARY BL.....	1
9	PAFZZ	78385	C488934	WHEEL ASSY, BLOWER	1
10	PAFZZ	78385	75601	SCREW	4
11	PAFZZ	78385	476037	WASHER, LOCK, SPECIAL.....	4
12	PAFZZ	78385	702129	SPACER	4

END OF FIGURE

188-1

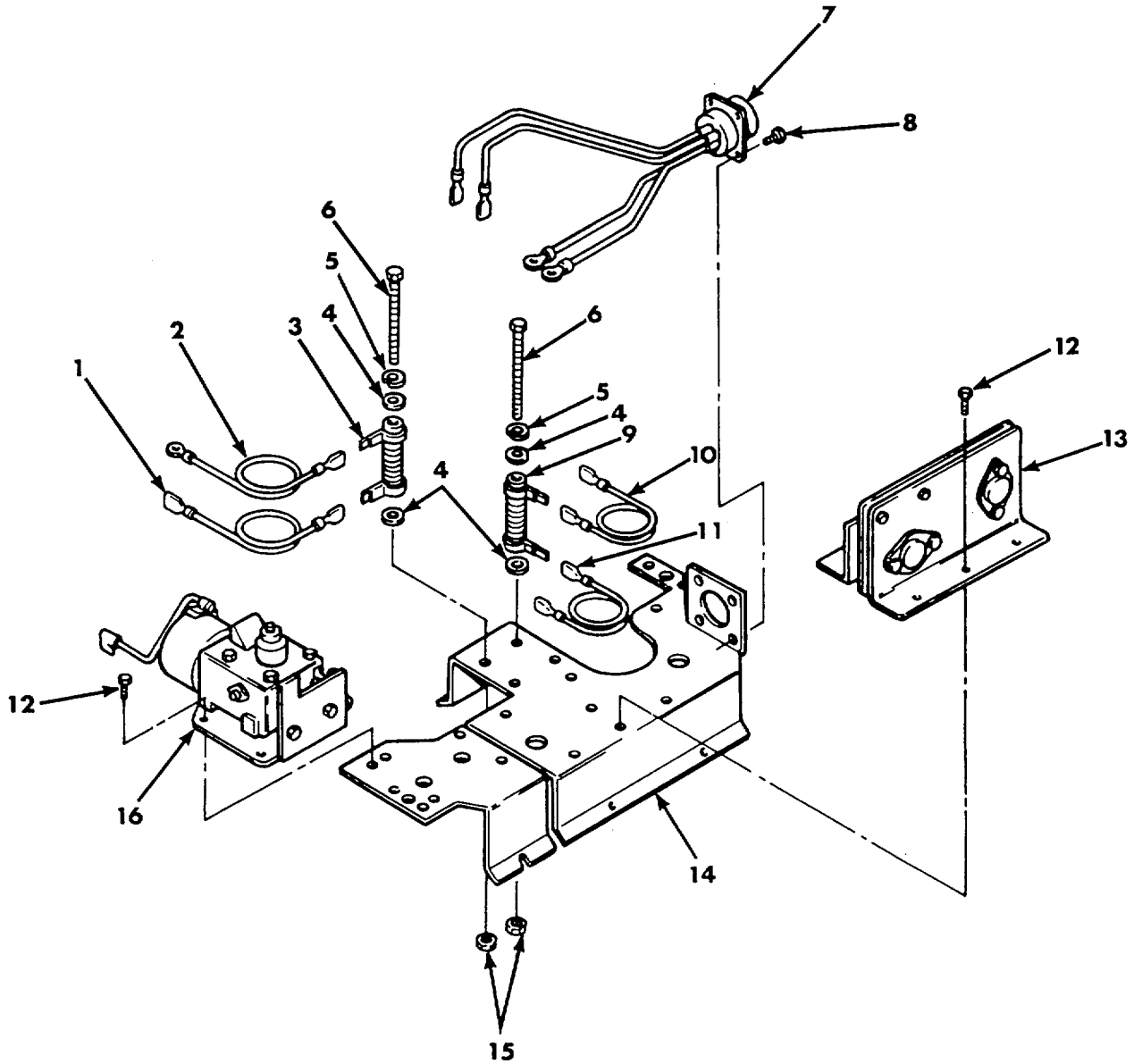

Figure 189. Heater Component Bracket G706064.

SECTION II					
(1)	(2)	(3)	(4)	(5)	(6)
ITEM NO	SMR CODE	CAGEC	PART NUMBER	DESCRIPTION AND USABLE ON CODES (UOC)	QTY
GROUP 3303					
FIG.189 HEATER COMPONENT BRACKET					
G706064					
1	PAFZZ	78385	G706052-13	LEAD, ELECTRICAL.....	1
2	PAFZZ	78385	G706052-15	LEAD, ELECTRICAL.....	1
3	PAFZZ	78385	706053	RESISTOR, FIXED, WIRE	1
4	PAFZZ	78385	706050	WASHER, FLAT.....	4
5	PAFZZ	78385	481074	WASHER	2
6	PAFZZ	78385	703611	SCREW, MACHINE	2
7	PAFZZ	78385	G706026	LEAD ASSEMBLY, ELECT	1
8	PAFZZ	78385	705211	SCREW, MACHINE	4
9	PAFZZ	78385	706045	RESISTOR, FIXED, WIRE	1
10	PAFZZ	78385	G706052-19	LEAD, ELECTRICAL.....	1
11	PAFZZ	78385	G706052-17	LEAD, ELECTRICAL.....	1
12	PAFZZ	78385	706074	SCREW, CAP, HEXAGON H	7
13	PAFZZ	78385	G706057	GAGE, GAP SETTING.....	1
14	PAFZZ	78385	G706024	COMPONENT, BRACKET	1
15	PAFZZ	78385	483770	NUT	2
16	PAFZZ	78385	G705854-3	FUEL VALVE	1

END OF FIGURE

189-1

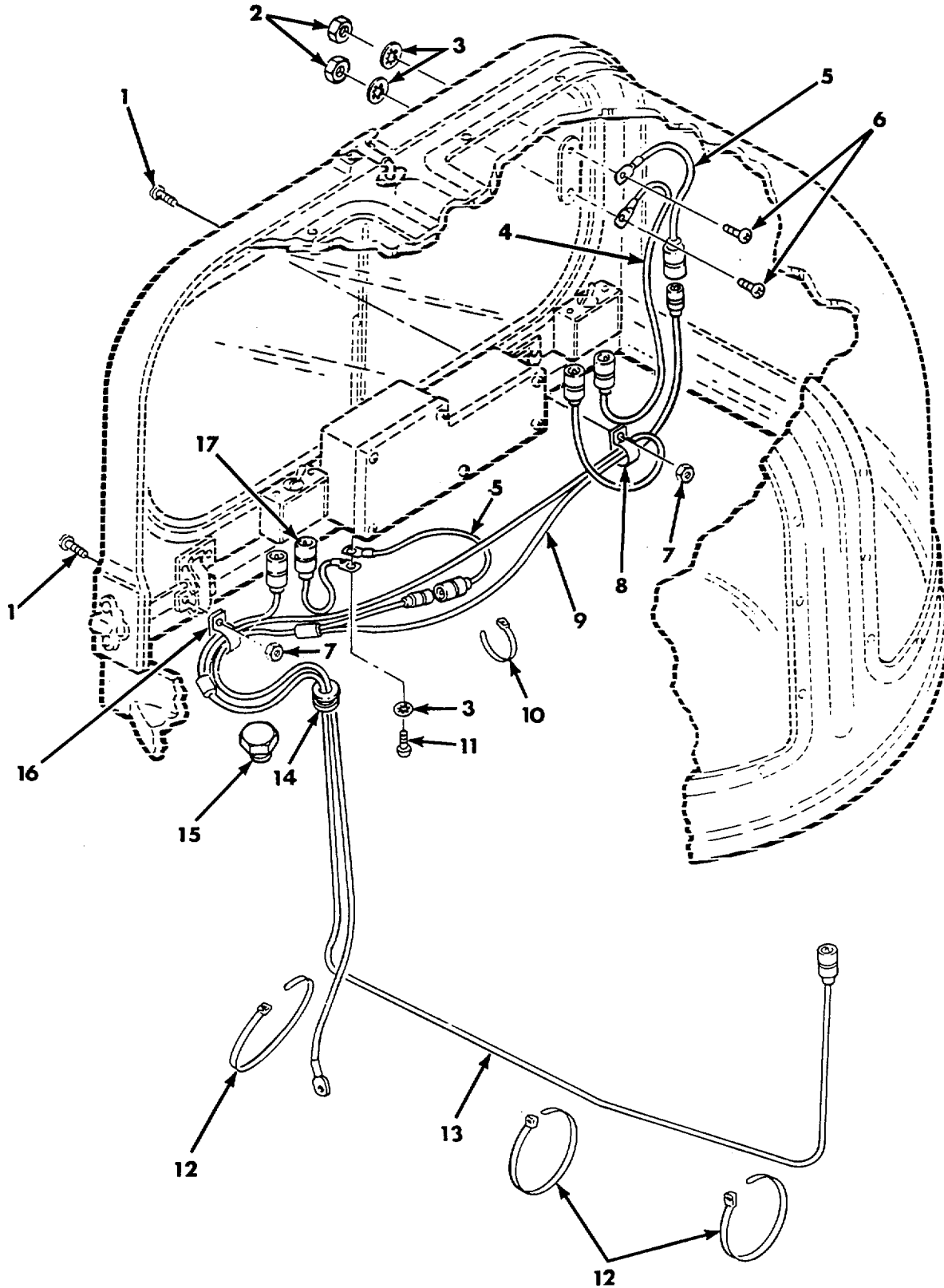

Figure 190. Driver's Windshield Enclosure Kit 11643510 (Electrical Wiring).

SECTION II					
(1)	(2)	(3)	(4)	(5)	(6)
ITEM NO	SMR CODE	CAGEC	PART NUMBER	DESCRIPTION AND USABLE ON CODES (UOC)	QTY
GROUP 3303					
FIG. I90 DRIVER'S WINDSHIELD ENCLOSURE KIT 11643510 (ELECTRICAL WIRING)					
1	PAOZZ	96906	MS35207-265	SCREW, MACHINE NO.10-32UNF X .750 UOC:U68	2
2	PAOZZ	96906	MS35650-304	NUT, PLAIN, HEXAGON.....	2
3	PAOZZ	96906	MS35333-39	WASHER, LOCK NO.10 NOM SIZE..... UOC:U67, U68	4
4	PADOO	19207	12355164	LEAD, ELECTRICAL DISCONNECT..... DEFROSTER TO SWITCH LEADS DISCONNECTSSEE FIG. 197 ASSY BKDN..... UOC:U68	1
5	PAOOO	19207	11643576-2	LEAD, ELECTRICAL DEFROSTER GROUND..... LEAD DISCONNECTS, SEE FIG. 197 ASSY BKDN..... UOC:U68	2
6	PAOZZ	96906	MS35207-266	SCREW, MACHINE NO.10-32UNF-2A X .875..... UOC: U68	1
7	PAOZZ	96906	MS21083N3	NUT, SELF-LOCKING, HE..... UOC:012, 013	2
8	PAOZZ	96906	MS21333-98	CLAMP, LOOP .250 DIA..... UOC:U68	1
9	PAOOO	19207	11643498	LEAD ASSEMBLY, ELECT WIPER MOTOR..... AND DEFROSTER LEAD DISCONNECTS, SEE FIG.195 ASSY BKDNK.....	1
10	PAOZZ	96906	MS3367-2-9	STRAP, TIEDOWN, ELECT ADJ .062 TO..... 4.0 DIA..... UOC: U68	1
11	PAOZZ	96906	MS35207-260	SCREW, MACHINE NO.10-32UNF X .312..... UOC:U68	1
12	PADZZ	19207	10921769	BAND, MARKER.....	3
13	PAOOO	19207	11643499	LEAD ASSEMBLY, ELECT CIRCUIT..... BREAKER TO WIPER MOTOR AND DEFROSTER SWITCH, SEE FIG. 196 ASSY BKDND..... UOC:U68	1
14	PAOZZ	19207	10892321	GROMMET, RUBBER .750-16UNF..... WINDSHIELD WIPER LEAD..... UOC: U68	1
15	PAOZZ	88044	AN806S8	PLUG, END SEAL, ELECT UNUSED WIRING..... HOLE..... UOC:U68	1
16	PAOZZ	96906	MS21333-99	CLAMP, LOOP .312 DIA..... UOC:U68	1
17	PAOOO	19207	11643608	LEAD, ELECTRICAL WIPER MOTOR TO..... SWITCH, SEE FIG. 198 ASSY BKDN.....	1

END OF FIGURE

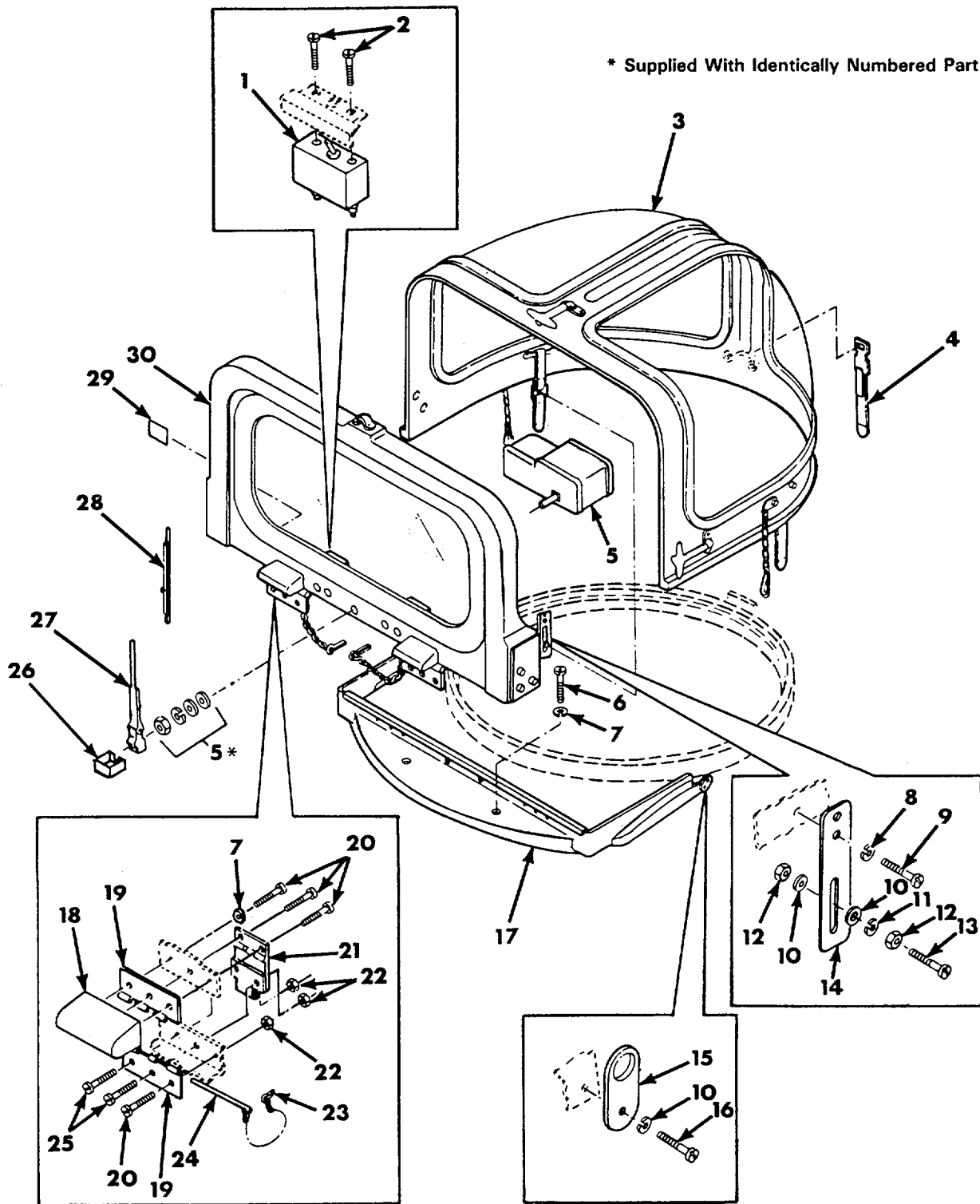

Figure 191. Driver's Windshield Enclosure Kit 1 1643510 (Enclosure).

(1) ITEM NO	(2) SMR CODE	(3) CAGEC	(4) PART NUMBER	(5) DESCRIPTION AND USABLE ON CODES (UOC)	(6) QTY
GROUP 3303					
FIG.191 DRIVER'S WINDSHIELD ENCLOSURE KIT 11643510 (ENCLOSURE)					
1	PAOZZ	96906	MS39061-1	SWITCH, TOGGLE 24 VOLT UOC: U68	2
2	PAOZZ	96906	M535206-243	SCREW, MACHINE NO.8-32UNC-2A X .375. UOC:U68	4
3	PAOFF	19207	11643494	WINDOW, VEHICULAR SEE FIG. 193 ASSY BKDN UOC:U68	1
4	PAOZZ	19207	8690465	STRAP, WEBBING UOC:U68	1
5	PAOFF	19207	12355188	MOTOR, WINDSHIELD WI ASSEMBLY, SEE FIG. 194 ASSY BKDN UOC:U68	1
6	PAOZZ	96906	M535207-268	SCREW, MACHINE NO.10-32UNF X 1.25 m UOC:U68	13
7	PAOZZ	96906	MS27183-9	WASHER, FLAT .250 ID, .562 OD, .065..... THK..... UOC:U68	9
8	PAOZZ	96906	MS35338-43	WASHER, LOCK NO.10 SIZE..... UOC:U68	4
9	PAOZZ	96906	MS35207-262	SCREW, MACHINE NO.10-32UNF-2A X .438..... UOC:U68	4
10	PAOZZ	96906	MS27183-10	WASHER, FLAT .281 ID, .625 OD, .065..... THK..... UOC: U68	6
11	PAOZZ	96906	MS35338-44	WASHER, LOCK 1/4 NOM SIZE..... UOC:U68	.2
12	PAOZZ	96906	MS51968-2	NUT, PLAIN, HEXAGON 1/4-28UNF..... UOC: U68	4
13	PAOZZ	96906	MS35207-283	SCREW, MACHINE 1/4-28UNF-2A X 1.00 UOC:U68	2
14	PAOZZ	19207	11643502	PLATE, WINDOW STRAP UOC:U68	2
15	PAOZZ	19207	11592926	PLATE LINK, CHAIN DRIVER'S CUPOLA COVER WINDOW CHAIN..... UOC: U68	2
16	PAOZZ	96906	MS35207-280	SCREW, MACHINE 1/4-28UNF-2A X .625 UOC:U68	2
17	PAOZZ	19207	11643495	BASE ASSEMBLY DRIVE..... UOC:U68	1
18	PAOZZ	19207	10946642	SUPPORT, WINDSHIELD..... UCC:U68	2
19	PAOZZ	06085	10946641	HINGE, BUTT WINDSHIELD TO BASE UOC:U68	2
20	PAOZZ	96906	MS35207-265	SCREW, MACHINE NO.10-32UNF-2A X .750..... UOC:U68	5
21	PAOZZ	19207	7532456	SPRING, RETAINING WINDSHIELD PIVOT UOC:U68	2

SECTION II					
(1)	(2)	(3)	(4)	(5)	(6)
ITEM	SMR		PART	DESCRIPTION AND USABLE ON CODES (UOC)	QTY
NO	CODE	CAGEC	NUMBER		
22	PAOZZ	96906	MS21083N3	NUT, SELF-LOCKING, HE .190-32UNF UOC:U68	6
23	PAOZZ	96906	MS24665-509	PIN, COTTER 3/16 DIA X 1.0 LG UOC:U68	2
24	PAOZZ	19207	10956409	CHAIN ASSEMBLY, SING HINGE TO BASE UOC:U68	2
25	PAOZZ	96906	MS35207-264	SCREW, MACHINE NO.10-32UNF-2A X .625..... UOC:U68	4
26	PAOZZ	19207	12355209	CLIP, SPRING TENSION.....	1
27	PAOZZ	96906	MS53049-1	ARM, WINDSHIELD WIPE..... UOC: U68	1
28	PAOOZ	96906	MS53048-7	BLADE, WINDSHIELD WI..... UOC: U68	1
29	PAOOZ	19207	11643496	MARKEREIDENTIFICATI..... UOC: U68	1
30	PAOFF	19207	11643497	WINDOW, VEHICULAR SEE FIG 192 ASSY BKDN UOC:U68	1

END OF FIGURE

191-2

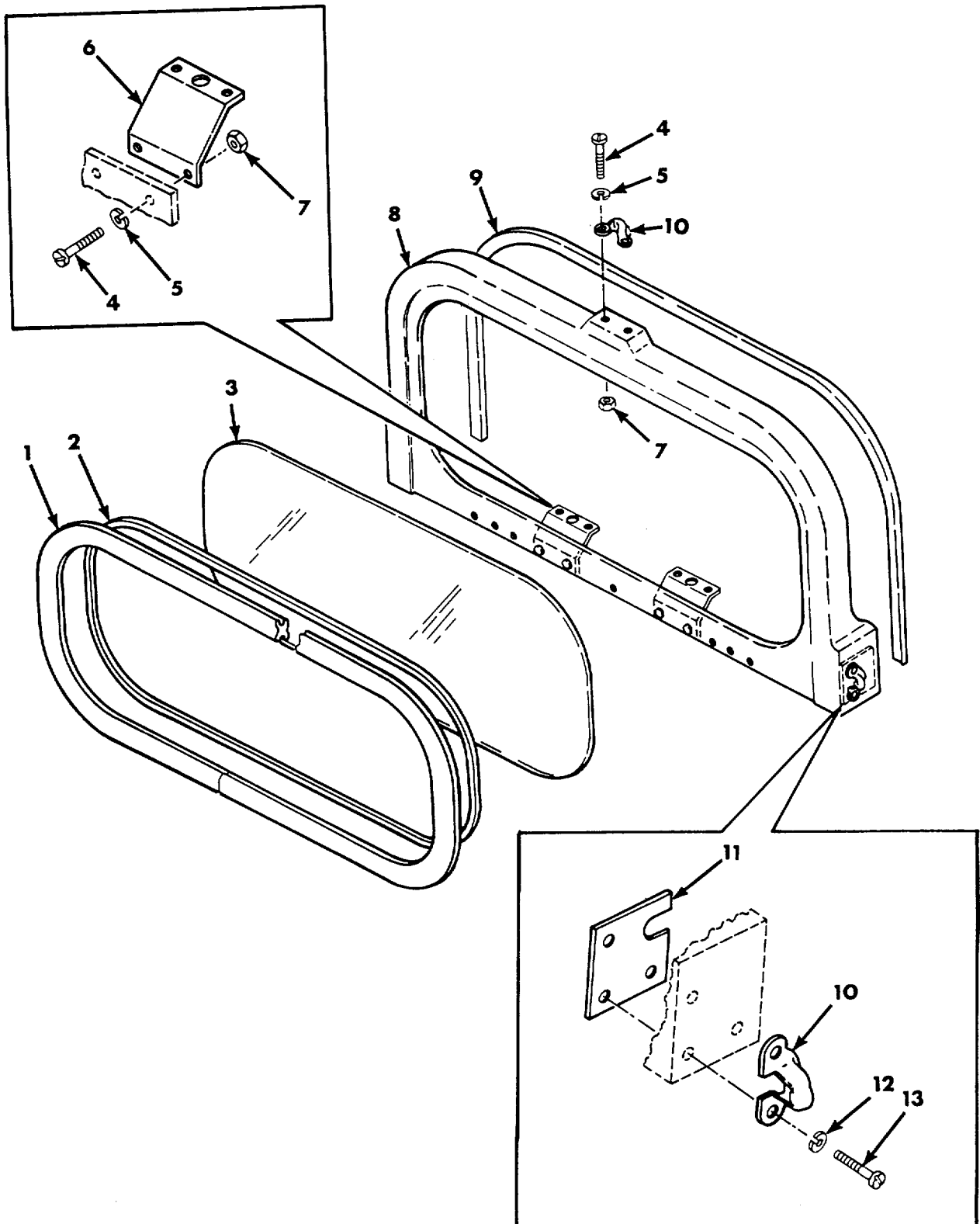

Figure 192. Vehicular Window 11643497.

SECTION II					
(1)	(2)	(3)	(4)	(5)	(6)
ITEM NO	SMR CODE	CAGEC	PART NUMBER	DESCRIPTION AND USABLE ON CODES (UOC)	QTY
				GROUP 3303 FIG. 192 VEHICULAR WINDOW 11643497	
1	MFFZZ	19207	10900479-1	SEAL, NONMETALLIC SP MFD FROM 9390-00-839-4830	V
				UOC:U68	
2	MFFZZ	19207	8328272AR	STRIP, RUBBER, MFD FROM 9390-00-505-6594	V
				UOC:U68	
3	PAFZZ	19207	11643505	WINDOW, VEHICULAR ELECTRICALLY HEATED	1
				UOC:U68	
4	PAOZZ	96906	MS35207-264	SCREW, MACHINE NO.10-32UNF-2A X .625	6
				UOC: U68	
5	PADZZ	96906	MS27183-42	WASHER, FLAT .219 ID, .500 OD, .049 THK.....	6
				UOC: U68	
6	PAOZZ	19207	11592835	BRACKET, ELECTRICAL SWITCH SUPPORT.....	2
				UOC: U68	
7	PAOZZ	96906	MS21083N3	NUT, SELF-LOCKING, HE .190-32UNJF	6
				UOC:U68	
8	XAFZZ	19207	11643504	FRAME, WINDSHIELD (ORDER PN 11643497)	1
				UOC:U68	
9	MFFZZ	19207	10946632AR	SECTION, RUBBER MFD FROM 5330-00-947-5716	V
				UOC:U68	
10	PAOZZ	19207	7697483	BRACKET HOOD CATCH TOP CATCH (1), SIDE LATCH (2).....	3
				UOC:U68	
11	PAOZZ	19207	11643503	PLATE, LOCKING.....	2
				UOC:U68	
12	PAOZZ	96906	MS35338-44	WASHER, LOCK 1/4 NOM SIZE.....	6
				UOC: U68	
13	PAOZZ	96906	MS35207-280	SCREW, MACHINE 1/4-28UNF-2A X .625.....	6
				UOC:U68	

END OF FIGURE

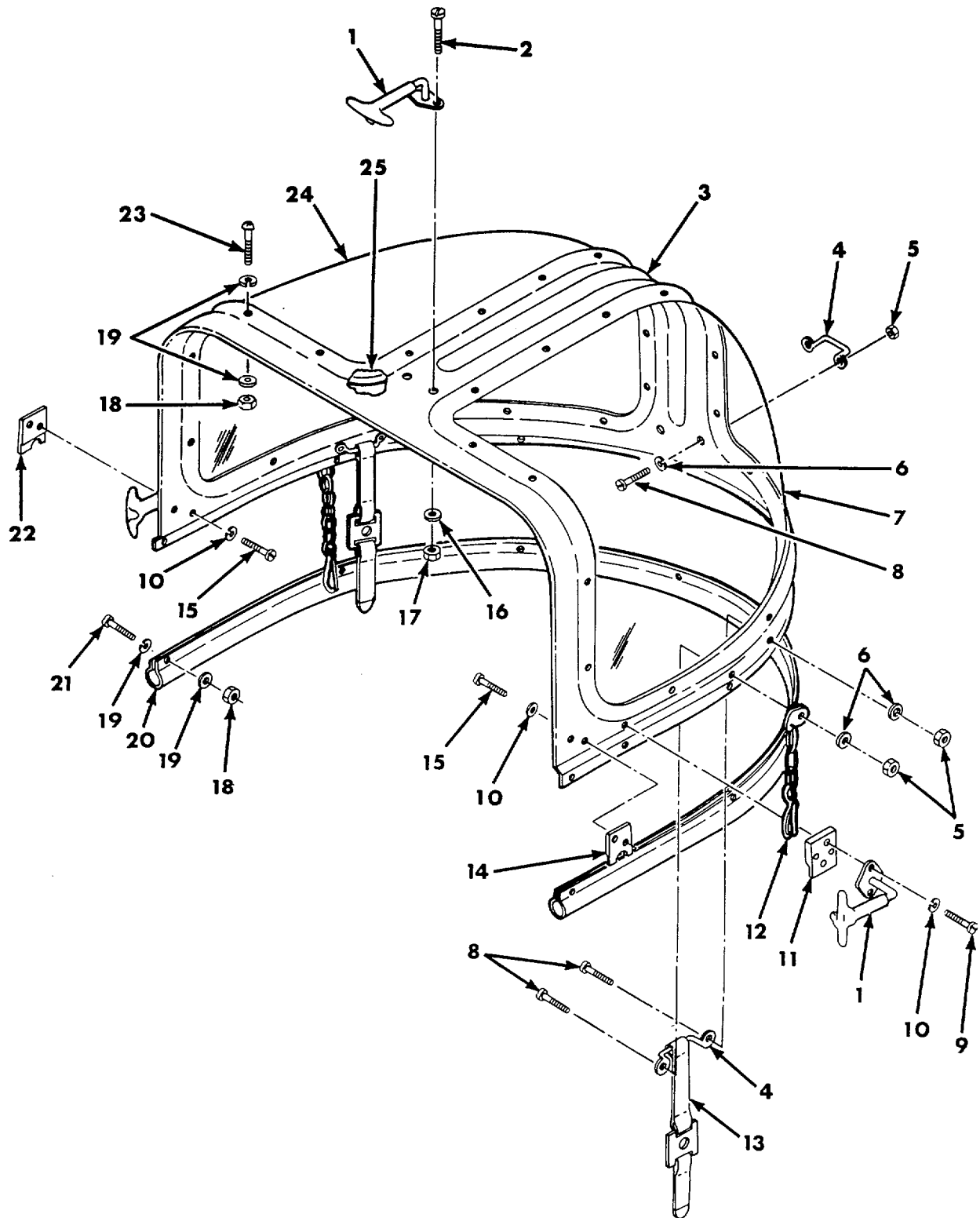

Figure 193. Vehicular Window 11643494.

(1) ITEM NO	(2) SMR CODE	(3) CAGEC	(4) PART NUMBER	(5) DESCRIPTION AND USABLE ON CODES (UOC)	(6) QTY
GROUP 3303					
FIG. 193 VEHICULAR WINDOW 11643494					
1	PADZZ	19207	7539197	FASTENER,CYLINDER,S WINDOW ASSEMBLY TO WINDSHIELD ASSEMBLY	3
				UOC:U68	
2	PAOZZ	96906	MS35207-281	SCREW,MACHINE 1/4-28UNF-2A X .750.....	2
				UOC:U68	
3	XAFZZ	19207	10946631	FRAME, DRIVER'S CUPOLA COVER WINDOW (ORDER PN 11643494).....	1
				UOC:U68	
4	PAOZZ	96906	MS51939-1	LOOP,STRAP FASTENER 1-1/4 STRAP SIZE.....	3
				UOC:U68	
5	PAOZZ	96906	MS21044N3	NUT,SELF-LOCKING,HE HEX,.190-32UNJF	6
				UOC:U68	
6	PAOZZ	96906	MS27183-42	WASHER,FLAT .219 ID,.500 OD,.049 THK.....	6
				UOC: U68	
7	PFFZZ	19207	10946630-1	WINDOW PANEL,VEHICU LEFT SIDE.....	1
				UOC:U68	
8	PAOZZ	96906	MS35207-265	SCREW,MACHINE NO.10-32UNF-2A X .750.....	6
				UOC:U68	
9	PADZZ	96906	MS35207-278	SCREW,MACHINE 1/4-28UNF-2A X .438.....	8
				UOC:U68	
10	PAOZZ	96906	MS35338-44	WASHER,LOCK 1/4 NOM SIZE.....	17
				UOC:U68	
11	PAOZZ	19207	11643513	PAD,WINDOW CATCH.....	2
				UOC:U68	
12	PAOZZ	19207	11592927	CHAIN,CUPOLA,DRIVER WINDOW ASSEMBLY TO DRIVER'S CUPOLA	2
				UOC:U68	
13	PAOZZ	19207	11643509	BELT,VEHICULAR SAFE WINDOW ASSEMBLY TO DRIVER'S CUPOLA HOLDDOWN ..	2
				UOC: U68	
14	PAOZZ	19207	11643512-2	PLATE,LOCKING ASSEM LEFT SIDE OF WINDOW	1
				UOC:U68	
15	PAOZZ	96906	MS35207-279	SCREW,MACHINE 1/4-28UNF-2A X .500.....	4
				UOC:U68	
16	PAOZZ	96906	MS27183-10	WASHER,FLAT .281 ID,.625 OD,.065 THK.....	2
				UOC:U68	
17	PAOZZ	96906	MS21044N4	NUT,SELF-LOCKING,HE 1/4-28UNJF	2
				UOC:U68	
18	PAOZZ	96906	MS21083N06	NUT,SELF-LOCKING,HE 3/8-24UNJF	7
				UOC:U68	
19	PAOZZ	96906	MS27183-6	WASHER,FLAT .156 ID,.375 OD,.049 THK.....	14
				UOC:U68	
20	PAOZZ	19207	11643515	NONMETALLIC SPECIAL WINDOW ASSEMBLY 65 INCHES LONG.NG.....	1

(1) ITEM NO	(2) SMR CODE	(3) CAGEC	(4) PART NUMBER	(5) DESCRIPTION AND USABLE ON CODES (UOC)	(6) QTY
21	PAOZZ	96906	MS35206-231	UOC:U68 SCREW,MACHINE NO.6-32UNC-2A X .625.	7
22	PAOZZ	19207	11643512-1	UOC:U68 PLATE,LOCKING ASSEM	1
23	PAFZZ	96906	MS35206-232	UOC:U68 SCREW,MACHINE NO.6-32UNC-2A X .750.	28
24	PAFZZ	19207	10946630-2	UOC:U68 WINDOW,PANEL RIGHT SIDE	1
25	PAFZZ	19207	11643514	UOC:U68 SEAL,RUBBER CHANNEL WINDOW TO FRAME... UOC:U68	1

END OF FIGURE

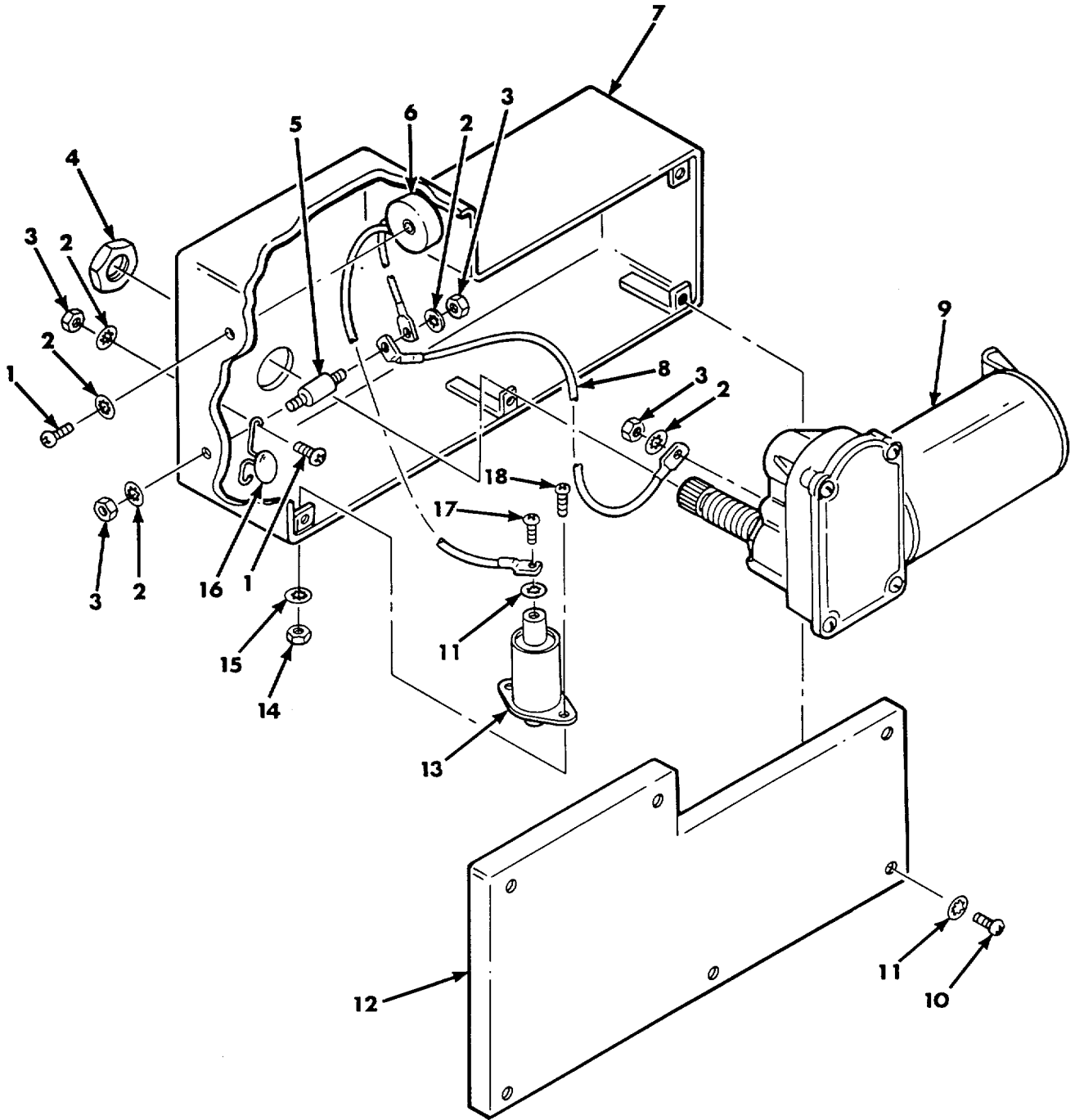

Figure 194. Windshield Wiper Motor Assembly 12355188.

SECTION II					
(1)	(2)	(3)	(4)	(5)	(6)
ITEM NO	SMR CODE	CAGEC	PART NUMBER	DESCRIPTION AND USABLE ON CODES (UOC)	QTY
				GROUP 3303	
				FIG. 194 WINDSHIELD WIPER MOTOR	
				ASSEMBLY 12355188	
1	PAFZZ	96906	MS35206-228	SCREW,MACHINE	2
				UOC:U68	
2	PAFZZ	96906	MS35333-37	WASHER,LOCK NO.6 NOM SIZE	5
				UOC: U68	
3	PAFZZ	96906	MS35649-262	NUT,PLAIN,HEXAGON.....	4
4	PAFZZ	19207	12355163	NUT, PLAIN, BAR REL	1
				UOC:U68	
5	PFFZZ	19207	12355191	INSULATOR,STANDOFF.....	1
				UOC:U68	
6	PAFZZ	19207	8753768	COIL,INDUCTION MOTO	1
				UOC:U68	
7	PAFZZ	19207	12355190	SHIELD ASSEMBLY	1
				UOC: U68	
8	PAFZZ	19207	12355187	LEAD,ELECTRICAL	1
				UOC:U68	
9	PAFZZ	19207	12355160	MOTOR,WINDSHIELD WI	1
				UOC:U68	
10	PAFZZ	96906	MS35206-261	SCREW,MACHINE NO.10-24UNC X .375.....	6
				UOC:U68	
11	PAFZZ	96906	MS35333-39	WASHER,LOCK NO.10 NOM SIZE.....	7
				UOC: U68	
12	PAFZZ	19207	12355192	COVER,ACCESS.....	1
				UOC: U68	
13	PAFZZ	14655	NF10322	CAPACITOR,FIXED,PAP	1
				UOC:U68	
14	PAFZZ	96906	MS35649-282	NUT,PLAIN,HEXAGON NO.8-32UNC	2
				UOC:U68	
15	PAFZZ	96906	MS35333-38	WASHER,LOCK NO.8 NOM SIZE	2
				UOC: U68	
17	PAFZZ	96906	MS35207-259	SCREW,MACHINE 10-32UNF X .250	1
				UOC:U68	
18	PAFZZ	96906	MS35206-244	SCREW,MACHINE NO.8-32UNC X .438.....	2
				UOC:U68	

END OF FIGURE

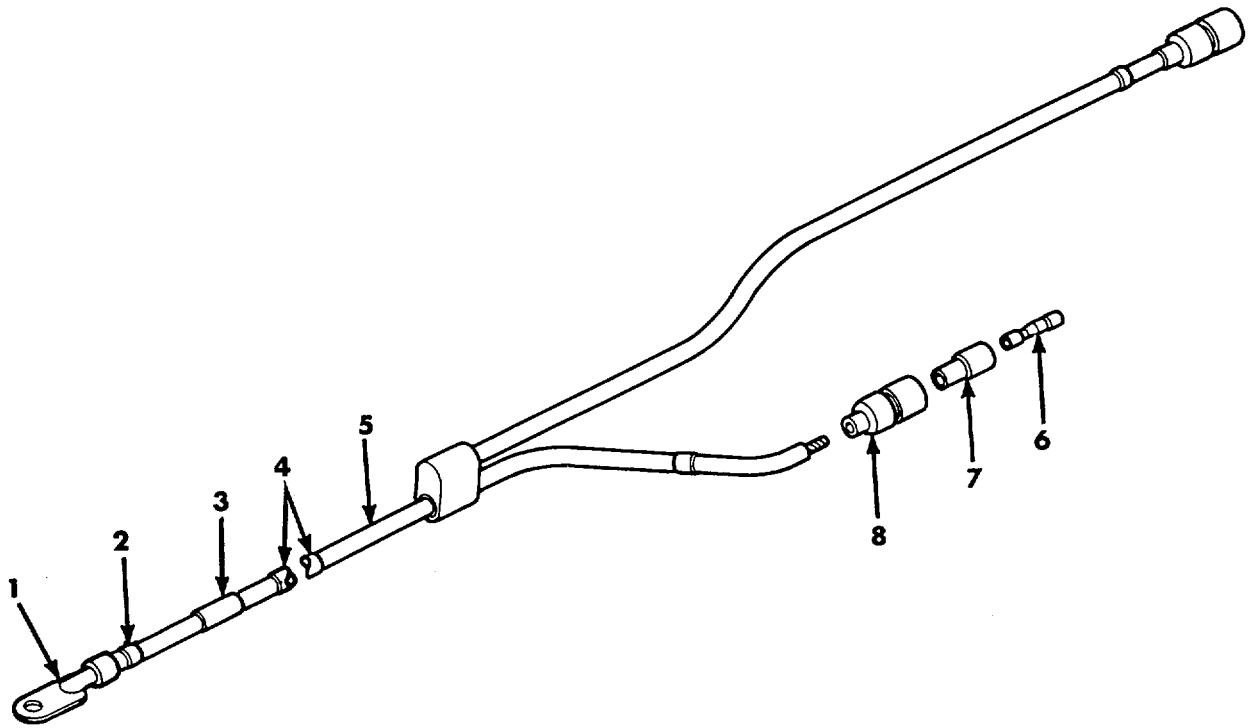

Figure 195. Wiper Motor and Defroster Lead Disconnects Electrical Lead Assembly 11643498.

SECTION II					
(1)	(2)	(3)	(4)	(5)	(6)
ITEM NO	SMR CODE	CAGEC	PART NUMBER	DESCRIPTION AND USABLE ON CODES (UOC)	QTY
GROUP 3303					
FIG. 195 WIPER MOTOR AND DEFROSTER					
LEAD DISCONNECTS ELECTRICAL					
LEAD ASSEMBLY 11643498					
1	PAOZZ	19207	7056709	TERMINAL,LUG 14 WG X 1/4 SCREW HOLE	1
UOC:U68					
2	PAOZZ	81349	M43436/1-1	BAND MARKER	3
UOC:U68					
3	PAOZZ	81349	M43436/1-3	BAND,MARKER	1
UOC:U68					
4	MOOZZ	80244	1711725-96AR	INSULATION,SLVG MFD FROM 5970-00-284-8640	V
UOC:U68					
5	MOOZZ	81349	M13486/1-5AR	WIRE,ELECTRICAL MFD FROM 6145-00-152-6499	V
UOC:U68					
6	PAOZZ	19207	8338564	TERMINAL ASSEMBLY	1
7	PAOZZ	19207	8338562	INSULATOR,BUSHING.....	2
UOC:U68					
8	PAOZZ	19207	8338561	SHELL,ELECTRICAL CO SINGLE 14 GA	2
UOC: U68					

END OF FIGURE

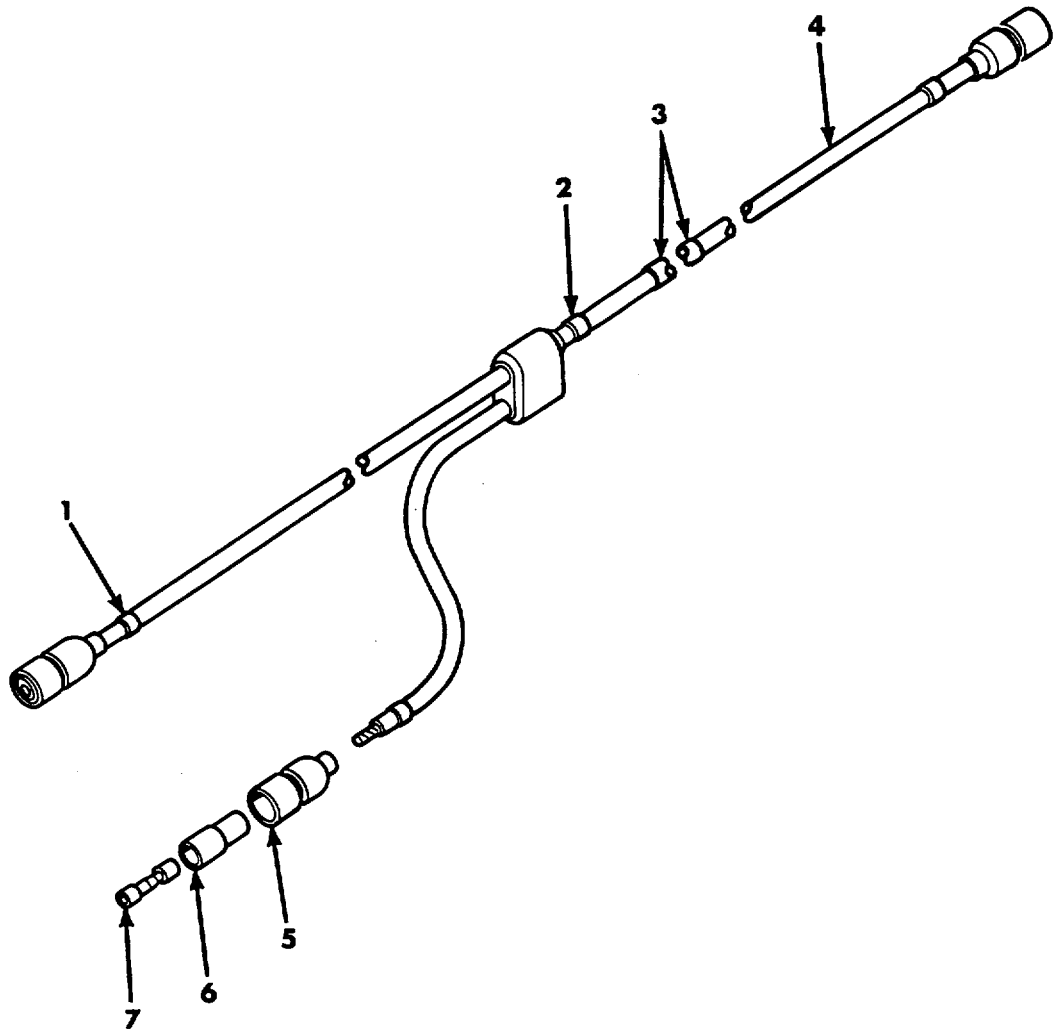

Figure 196. Circuit Breaker to Wiper Motor and Defroster Switch Electrical Lead Assembly
11643499.

SECTION II					
(1)	(2)	(3)	(4)	(5)	(6)
ITEM NO	SMR CODE	CAGEC	PART NUMBER	DESCRIPTION AND USABLE ON CODES (UOC)	QTY
				GROUP 3303	
				FIG. 196 CIRCUIT BREAKER TO WIPER	
				MOTOR AND DEFROSTER SWITCH	
				ELECTRICAL LEAD ASSEMBLY	
				11643499	
1	PAOZZ	81349	M43436/1-1	BAND,MARKER	3
				UOC:U68	
2	PAOZZ	81349	M43436/1-3	BAND,MARKER	1
				UOC:U68	
3	MOOZZ	80244	1711725-96	INSULATION,SLVG MFD FROM 5970-00-	V
				284-8640	
				UOC:U68	
4	MOOZZ	81349	M1349/1-5	WIRE,ELECTRICAL MFD FROM 6145-00-	V
				1522-6499	
				UOC:U68	
5	PAOZZ	19207	8338561	SHELL,ELECTRICAL CO	3
				UOC:U68	
6	PADZZ	19207	8338562	INSULATOR,8USHING	3
				UOC:U68	
7	PAOZZ	19207	8338564	TERMINAL ASSEMBLY FEMALE	3
				UOC:U68	

END OF FIGURE

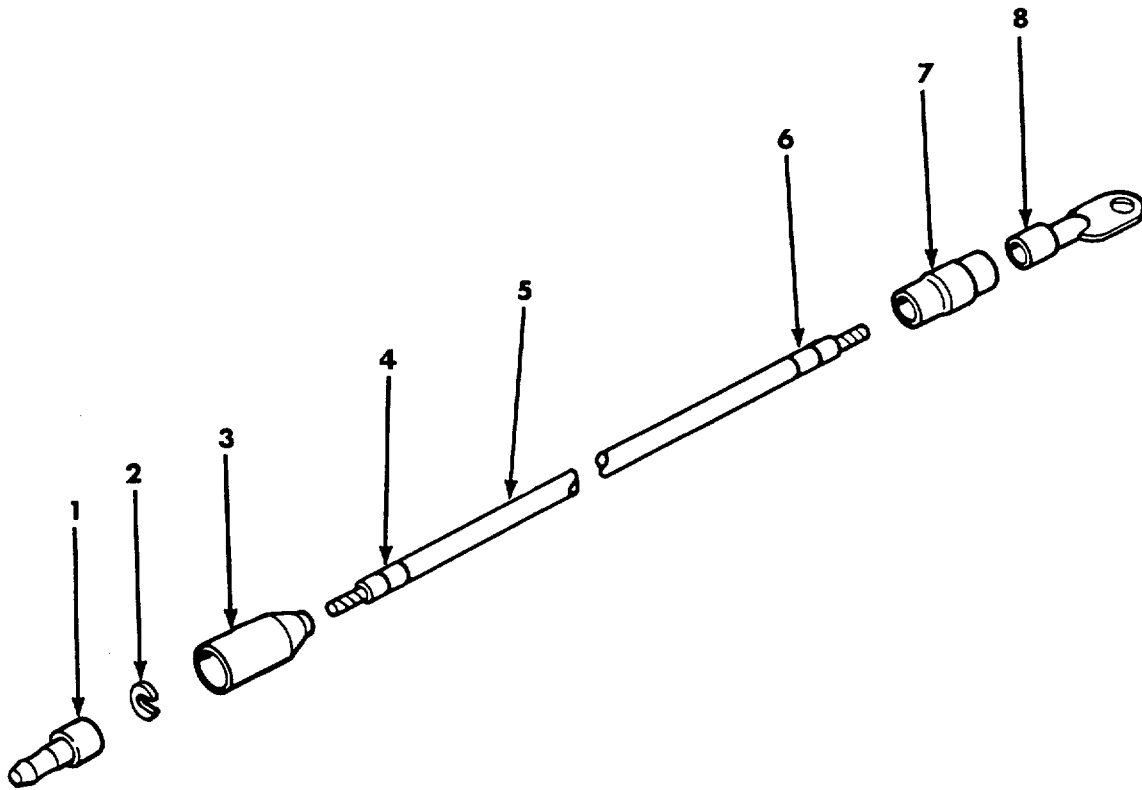

Figure 197. Disconnect Defroster to Switch Electrical Lead Disconnects 12355164 and Defroster Ground Lead Disconnects 11643576-2 Electrical Leads.

SECTION II					
(1)	(2)	(3)	(4)	(5)	(6)
ITEM NO	SMR CODE	CAGEC	PART NUMBER	DESCRIPTION AND USABLE ON CODES (UOC)	QTY
				GROUP 3303	
				FIG. 197 DISCONNECT DEFROSTER TO SWITCH LEAD DISCONNECTS 12355164 AND DEFROSTER GROUND LEAD DISCONNECTS 11643576-2 ELECTRICAL LEADS	
1	PAOZZ	96906	MS27148-2	CONTACT,ELECTRICAL NO.14 WIRE GA..... UOC:U68	1
2	PAOZZ	19207	8338567	WASHER,SLOTTED TERMINAL RETAINING, .152 SLOT..... UOC: U68	1
3	PAOZZ	19207	8338566	SHELL,ELECTRICAL CO FEMALE RECEPTACLE,SINGLE 14 GA..... UOC:U68	1
4	PAOZZ	81349	M43436/1-3	BAND,MARKER UOC:U68	1
5	MOOZZ	81349	M1349/1-5	WIRE,ELECTRICAL MFD FROM 6145-00- 152-6499..... UOC:U68	V
6	PAOZZ	81349	M43436/1-1	BAND,MARKER UOC:U68	1
7	MOOZZ	81349	M23053/5-106-0	INSULATION SLEEVING MFD FROM 5970- 00-815-1295..... UOC;U68	V
8	PAOZZ	19207	7056708	TERMINAL,LUG 14 WG X NO.10 SCREW HOLE UOC:U68	1

END OF FIGURE

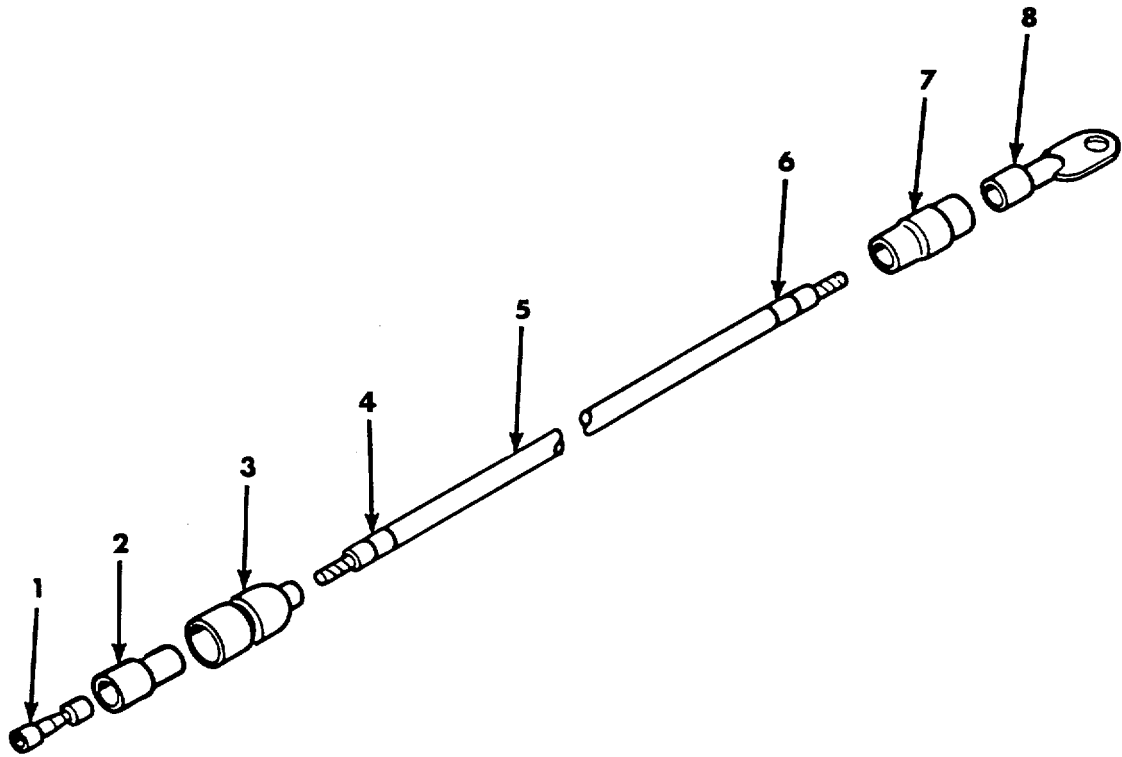

Figure 198. Wiper Motor to Switch Electrical Lead 1 1643608.

SECTION II					
(1)	(2)	(3)	(4)	(5)	(6)
ITEM NO	SMR CODE	CAGEC	PART NUMBER	DESCRIPTION AND USABLE ON CODES (UOC)	QTY
				GROUP 3303 FIG. 198 WIPER MOTOR TO SWITCH ELECTRICAL LEAD 11643608	
1	PADZZ	19207	8338564	TERMINAL ASSEMBLY FEMALE UOC:U68	1
2	PAOZZ	19207	8338562	INSULATOR,BUSHING..... UOC:U68	1
3	PAOZZ	19207	8338561	SHELL,ELECTRICAL CO SINGLE 14 GA UOC:U68	1
4	PAOZZ	81349	M43436/1-3	BAND,MARKER UOC:U68	1
5	MOOZZ	81349	M1349/1-5	WIRE,ELECTRICAL MFD FROM 6145-00- 152-6499 UOC:U68	V
6	PAOZZ	81349	M43436/1-1	BAND,MARKER UOC:U68	1
7	MOOZZ	81349	M23053/5-106-0	INSULATION SLEEVING MFD FROM 5970- 00-815-1295 UOC:U68	V
8	PAOZZ	19207	7056708	TERMINAL,LUG 14 WG X NO.10 SCREW HOLE UOC:U68	1

END OF FIGURE

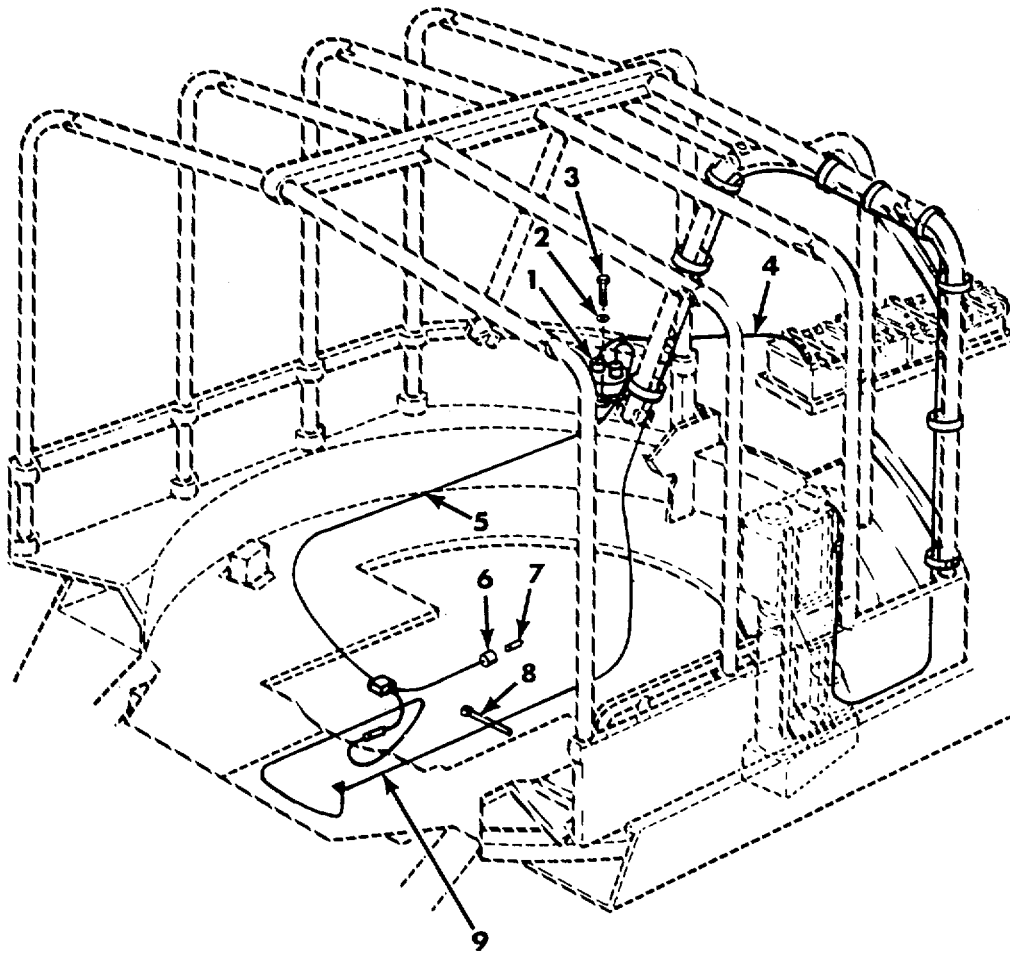

Figure 199. Personnel Vehicular Heater 11643097 (Electrical Leads and Related Parts).

SECTION II				(5)	(6)
(1) ITEM NO	(2) SMR CODE	(3) CAGEC	(4) PART NUMBER	DESCRIPTION AND USABLE ON CODES (UOC)	QTY
				GROUP 3303 FIG. 199 PERSONNEL VEHICULAR HEATER 11643097 (ELECTRICAL LEADS AND RELATED PARTS)	
1	PAOZZ	81349	M13516/1-4	CIRCUIT BREAKER CREW HEATER LINE UOC:U68	1
2	PAOZZ	96906	MS35333-38	WASHER,LOCK NO.8 NOM SIZE UOC:U68	2
3	PAOZZ	96906	MS35266-47	SCREW,MACHINE .164-36UNF-2A X .750 UOC:U68	2
4	PAOOO	19207	10934557	LEAD,ELECTRICAL BATTERY POSITIVE TERMINAL TO CIRCUIT BREAKER,SEE FIG. 203 ASSY BKDN..... UOC:U68	1
5	PAOOO	19207	10882042	LEAD ELECTRICAL,BRA CIRCUIT BREAKER TO LINE DISCONNECT BRACKET, SEE FIG. 201 ASSY BKDN..... UOC:U68	1
6	PAOZZ	19207	7982907	DUMMY CONNECTOR,PLU ELECTRICAL LEAD CONNECTOR..... UOC:U68	1
7	PAOZZ	19207	8338572	SHELL,ELECTRICAL CO FEMALE RECEPTACLE,SINGLE 12 GA..... UOC: U68	1
8	PAOZZ	19207	10921769	BAND,MARKER ELECTRICAL LEAD.AD..... UOC:U68	18
9	PAOOO	19207	10882043	LEAD,ELECTRICAL LINE DISCONNECT BRACKET TO HEATER CONTROL,SEE FIG. 202 ASSY BKDN..... UOC:U68	1

END OF FIGURE

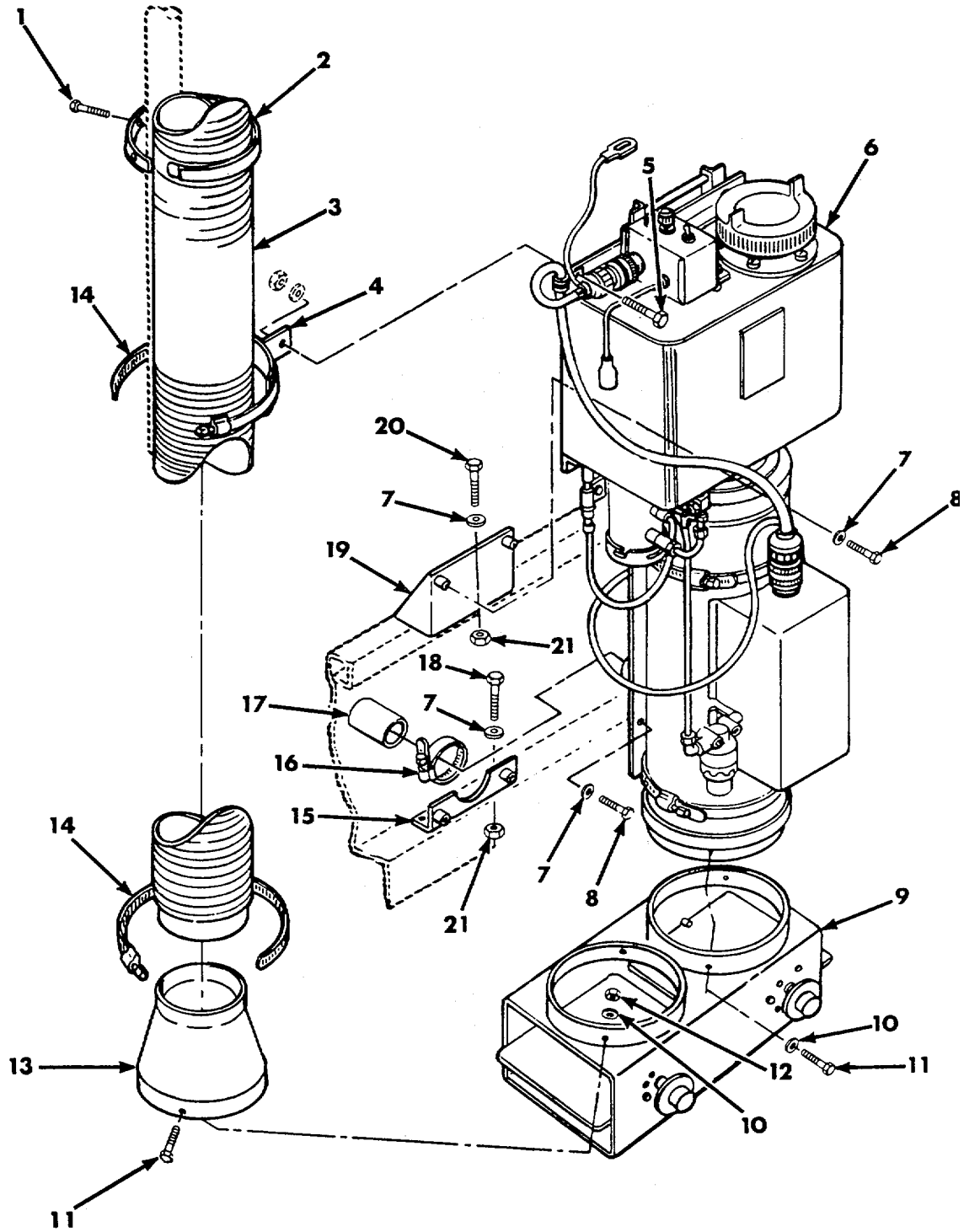

Figure 200. Personnel Vehicular Heater 11643097 (Heater and Related Parts).

SECTION II					
(1)	(2)	(3)	(4)	(5)	(6)
ITEM NO	SMR CODE	CAGEC	PART NUMBER	DESCRIPTION AND USABLE ON CODES (UOC)	QTY
GROUP 3303					
FIG. 200 PERSONNEL VEHICULAR HEATER					
11643097 (HEATER AND RELATED PARTS)					
1	PAOZZ	96906	MS24629-58	SCREW,TAPPING 1/4-20 X 5/8 UOC:U68	4
2	PAOZZ	19207	10956416	STRAP,RETAINING,DUC HOT AIR DUCT UOC:,U68	4
3	PAOZZ	19207	10956434	DUCT,HEATER.....	1
4	PAOZZ	19207	10956618	BRACKET,SUPPORT,HEA HOT AIR DUCT UOC:U68	1
5	PAOZZ	96906	MS90727-7	SCREW,CAP,HEXAGON H 1/4-28UNF-2A X .875,GRADE 8	1
6	PAOOO	19207	12290382-1	HEATER ASSEMBLY,VEH PERSONNEL,SEE FIGS. 204 AND 205 ASSY BKDN.....	1
7	PAOZZ	96906	MS35333-40	WASHER,LOCK 1/4 NOM SIZE UOC:U68	9
8	PAOZZ	96906	MS90726-3	SCREW,CAP,HEXAGON H 1/4-28UNF-2A X .500, GRADE 5.....	4
9	PAOZZ	19207	10956420	DIFFUSER,HOT AIR AS HEATER HOT AIR..... UOC:U68	1
10	PAOZZ	96906	MS35333-39	WASHER,LOCK NO.10 NOM SIZE..... UOC:U68	8
11	PAOZZ	96906	MS35207-263	SCREW,MACHINE NO.10-24UNC-2A X .500 UOC:U68	8
12	PAOZZ	96906	MS35650-302	NUT,PLAIN,HEXAGON NO.10-32UNF..... UOC:U68	4
13	PAOZZ	19207	10956417	ADAPTER,DUCT,HEATER HOT AIR DUCT UOC:U68	1
14	PAOZZ	96906	MS35842-16	CLAMP,HOSE 4.125 TO 7.00 ID.....	2
15	PAOZZ	19207	10934563	BRACKET,ANGLE	1
16	PAOZZ	96906	MS35842-13	CLAMP,HOSE 1.813 TO 2.75 ID..... UOC:U68	1
17	PAOZZ	19207	10956422	CONNECTOR,EXHAUST P	1
18	PAOZZ	96906	MS90726-6	SCREW,CAP,HEXAGON H 1/4-28UNF-2A X .750,GRADE 5.....	2
19	PAOZZ	19207	10934562	BRACKET,ANGLE	1
20	PAOZZ	96906	MS90727-18	SCREW,CAP,HEXAGON H 1/4-28UNF-2A X 3.000,GRADE 8.....	3
21	PAOZZ	96906	MS51968-2	NUT,PLAIN,HEXAGON 1/4-28UNF	5

END OF FIGURE

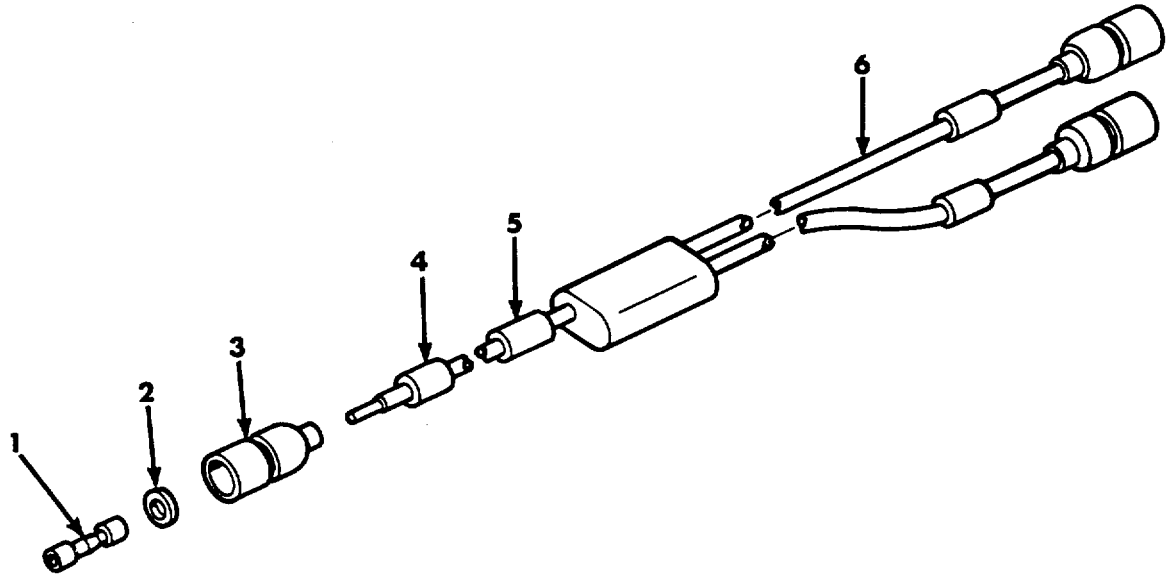

Figure 201. Circuit Breaker to Line Disconnect Bracket Electrical Lead 10882042.

SECTION II					
(1)	(2)	(3)	(4)	(5)	(6)
ITEM NO	SMR CODE	CAGEC	PART NUMBER	DESCRIPTION AND USABLE ON CODES (UOC)	QTY
				GROUP 3303	
				FIG. 201 CIRCUIT BREAKER TO LINE	
				DISCONNECT BRACKET	
				ELECTRICAL LEAD 10882042	
1	PAOZZ	19207	8338564	TERMINAL ASSEMBLY FEMALE	3
				UOC:U68	
2	PAOZZ	19207	8338570	WASHER,FLAT TERMINAL RETAINING,	3
				.100 ID	
				UOC:U68	
3	PAOZZ	19207	8338569	SHELL,HEAD LIGHT CI SINGLE 12 GA	3
				UOC:U68	
4	PAOZZ	81349	M43436/1-1	BAND,MARKER	3
				UOC:U68	
5	PAOZZ	81349	M43436/1-3	BAND,MARKER	1
				UOC: U68	
6	MOOZZ	81349	M13486/1-7	WIRE,ELECTRICAL MFD FROM 6145-00-	V
				705-6678	
				UOC:U68	

END OF FIGURE

201-1

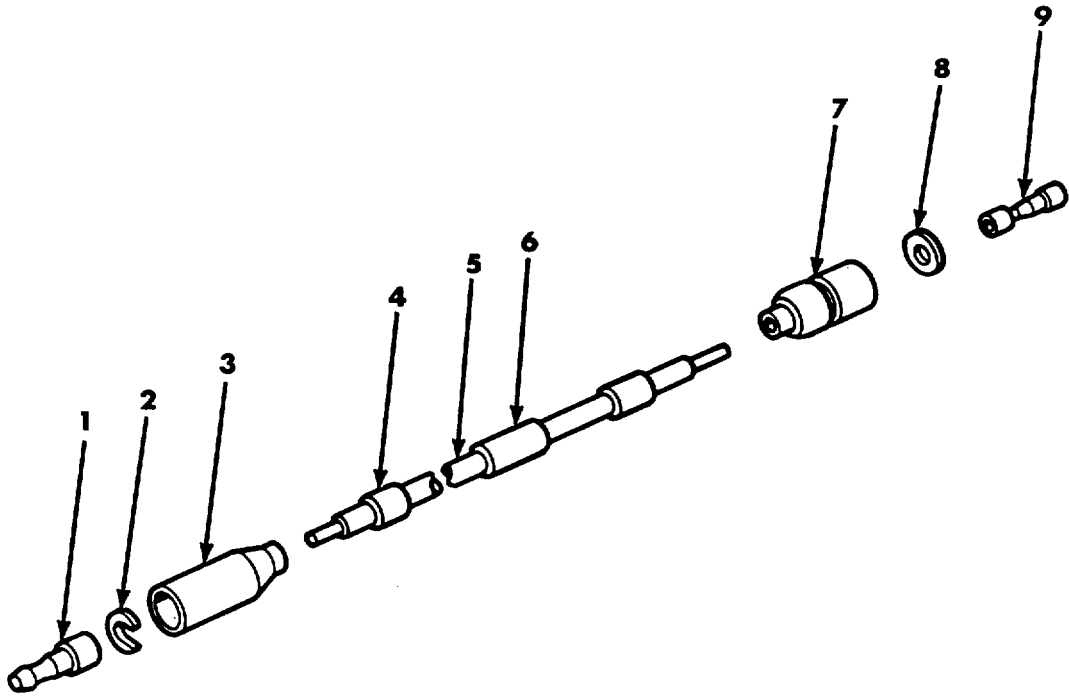

Figure 202. Line Disconnect Bracket to Heater Control Electrical Lead 10882043.

SECTION II					
(1)	(2)	(3)	(4)	(5)	(6)
ITEM NO	SMR CODE	CAGEC	PART NUMBER	DESCRIPTION AND USABLE ON CODES (UOC)	QTY
				GROUP 3303 FIG. 202 LINE DISCONNECT BRACKET TO HEATER CONTROL ELECTRICAL LEAD 10882043	
1	PAOZZ	96906	MS27148-1	CONTACT,ELECTRICAL NO.12 WIRE GA..... UOC:U68	1
2	PAOZZ	19207	8338573	WASHER,SLOTTED TERMINAL RETAINING, .218 SLOT..... UOC:U68	1
3	PAOZZ	19207	8338572	SHELL,ELECTRICAL CO FEMALE RECEPTACLE,SINGLE 12 GA..... UOC:U68	1
4	PAOZZ	81349	M43436/1-1	BAND,MARKER UOC:U68	2
5	MOOZZ	81349	M13486/1-7	WIRE,ELECTRICAL MFD FROM 6145-00- 705-6678 UOC:U68	V
6	PAOZZ	81349	M43436/1-3	BAND,MARKER UOC:U68	1
7	PAOZZ	19207	8338569	SHELL,HEAD LIGHT CI SINGLE 12 GA UOC: U68	1
8	PAOZZ	19207	8338570	WASHER,FLAT TERMINAL RETAINING, .100 ID UOC:U68	1
9	PAOZZ	19207	8338564	TERMINAL ASSEMBLY FEMALE UOC:U68	1

END OF FIGURE

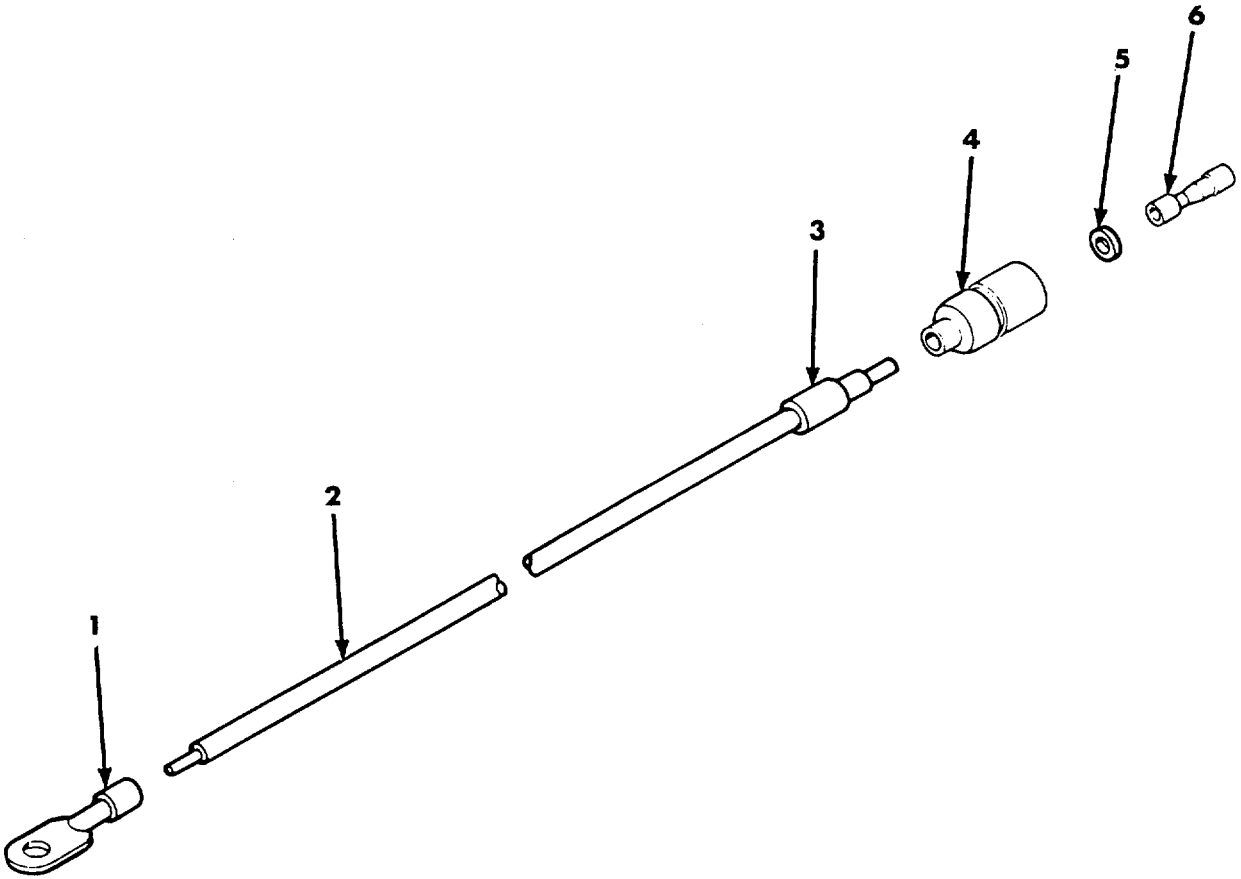

Figure 203. Battery Positive Terminal to Circuit Breaker Electrical Lead 10934557.

SECTION II					
(1)	(2)	(3)	(4)	(5)	(6)
ITEM NO	SMR CODE	CAGEC	PART NUMBER	DESCRIPTION AND USABLE ON CODES (UOC)	QTY
				GROUP 3303 FIG. 203 BATTERY POSITIVE TERMINAL TO CIRCUIT BREAKER ELECTRICAL LEAD 10934557	
1	PAOZZ	96906	MS25036-114	TERNINAL,LUG	1
				UOC:U68	
2	MOOZZ	81349	M13486/1-7	WIRE,ELECTRICAL MFD FROM 6145-00- 705-6678	V
				UOC:U68	
3	PAOZZ	81349	M43436/1-3	BAND,MARKER	1
				UOC:U68	
4	PAOZZ	19207	8338569	SHELL,HEAD LIGHT CI SINGLE 12 GA	1
				UOC:U68	
5	PAOZZ	19207	8338570	WASHER,FLAT TERMINAL RETAINING, .100 ID	1
				UOC:U68	
6	PAOZZ	19207	8338564	TERMINAL ASSEMBLY FEMALE	1
				UOC:U68	

END OF FIGURE

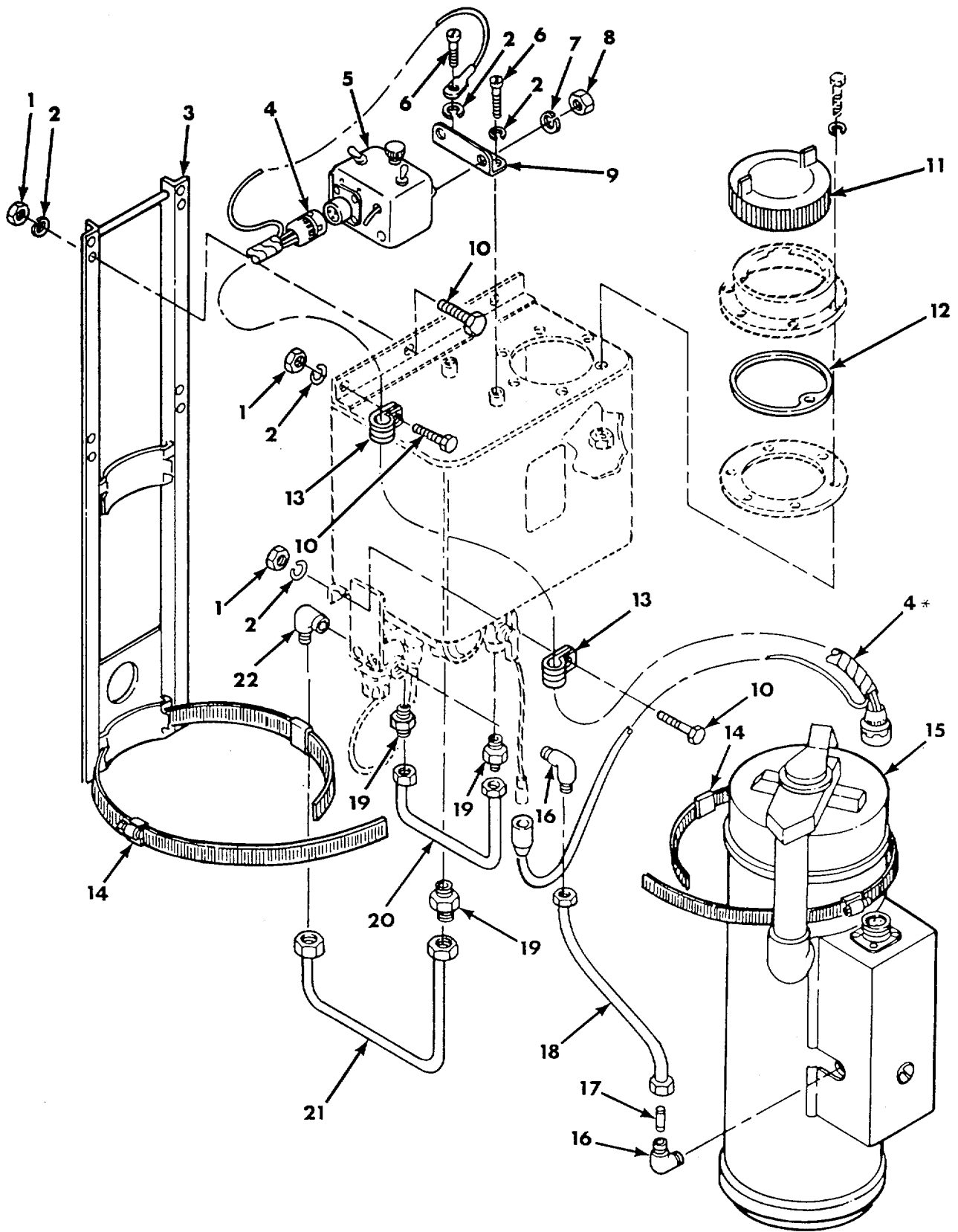

Figure 204. Personnel Vehicular Heater Assembly.

SECTION II					
(1)	(2)	(3)	(4)	(5)	(6)
ITEM NO	SMR CODE	CAGEC	PART NUMBER	DESCRIPTION AND USABLE ON CODES (UOC)	QTY
GROUP 3303					
FIG. 204 PERSONNEL VEHICULAR HEATER ASSEMBLY					
1	PAOZZ	96906	MS51968-2	NUT,PLAIN,HEXAGON 1/4-28UNF..... UOC:U68	6
2	PAOZZ	96906	MS35338-44	WASHER,LOCK 1/4 NOM SIZE..... UOC:U68	8
3	PAOZZ	19207	12290383	PLATE,MOUNTING PERSONNEL HEATER.....	1
4	PAOOO	19207	10934482	WIRING HARNESS CONTROL BOX ASSEMBLY TO HEATER ASSEMBLY,SEE FIG. 206 ASSY BKDN..... UOC:U68	1
5	PAOZZ	19207	11669705	CONTROL BOX,ELECTRI CREW HEATER CONTROL,SEE FIG. 180 ASSY BKDN..... UOC:U68	1
6	PAOZZ	96906	MS90725-3	SCREW,CAP,HEXAGON H 1/4-20UNC-2A X .500,GRADE 5..... UOC:U68	2
7	PAOZZ	96906	MS35333-40	WASHER,LOCK.....	2
8	PAOZZ	96906	MS51967-2	NUT,PLAIN,HEXAGON.....	2
9	PAOZZ	19207	10946315	BRACKET,HEATER,CAB CONTROL BOX MOUNTING..... UOC:U68	1
10	PAOZZ	96906	MS90727-5	SCREW,CAP,HEXAGON H 1/4-28UNF-2A X .625, GRADE 5.....	6
11	PAOZZ	96906	MS35645-1	CAP,FILLER OPENING UOC: U68	1
12	PADZZ	19207	10902785	RING,FUEL CAP CHAIN..... UOC:U68	1
13	PAOZZ	96906	MS21333-103	CLAMP,LOOP.....	2
14	PAOZZ	96906	MS35842-15	CLAMP,HOSE 3.313 TO 4.250 ID..... UOC: U68	2
15	PAOFD	19207	11669489-1	HEATER,VEHICULAR,CO VEHICULAR COMPARTMENT,CAB HOT AIR.ALTERNATE WITH P/N 1920711669490-1 FOR REPAIR PARTS SEE TM9-2540-205-24&P.....	1
15	PAOFD	19207	11669490-1	HEATER,VEHICULAR,CO 920711669489-1 FOR REPAIR PARTS SEE TM9-2540-205- 24&P.....	1
16	PAOZZ	96906	MS51504A4	ELBOW,PIPE TO TUBE.....	2
17	PAOZZ	96906	MS51953-6	NIPPLE,PIPE 1/8 NOM SIZE X 1.50 LG.....	1
18	PAOZZ	96906	MS28741-4-0136	HOSE ASSEMBLY,NONME.....	1
19	PAOZZ	96906	MS51819-3	ADAPTER,STRAIGHT,PI.....	3
20	PAOZZ	19207	12290390	TUBE ASSEMBLY,METAL.....	1
21	PAOZZ	19207	12290391	TUBE ASSEMBLY,METAL METAL,PREFORMED...	1
22	PAOZZ	96906	MS51815-3	ELBOW,PIPE TO TUBE.....	1

END OF FIGURE

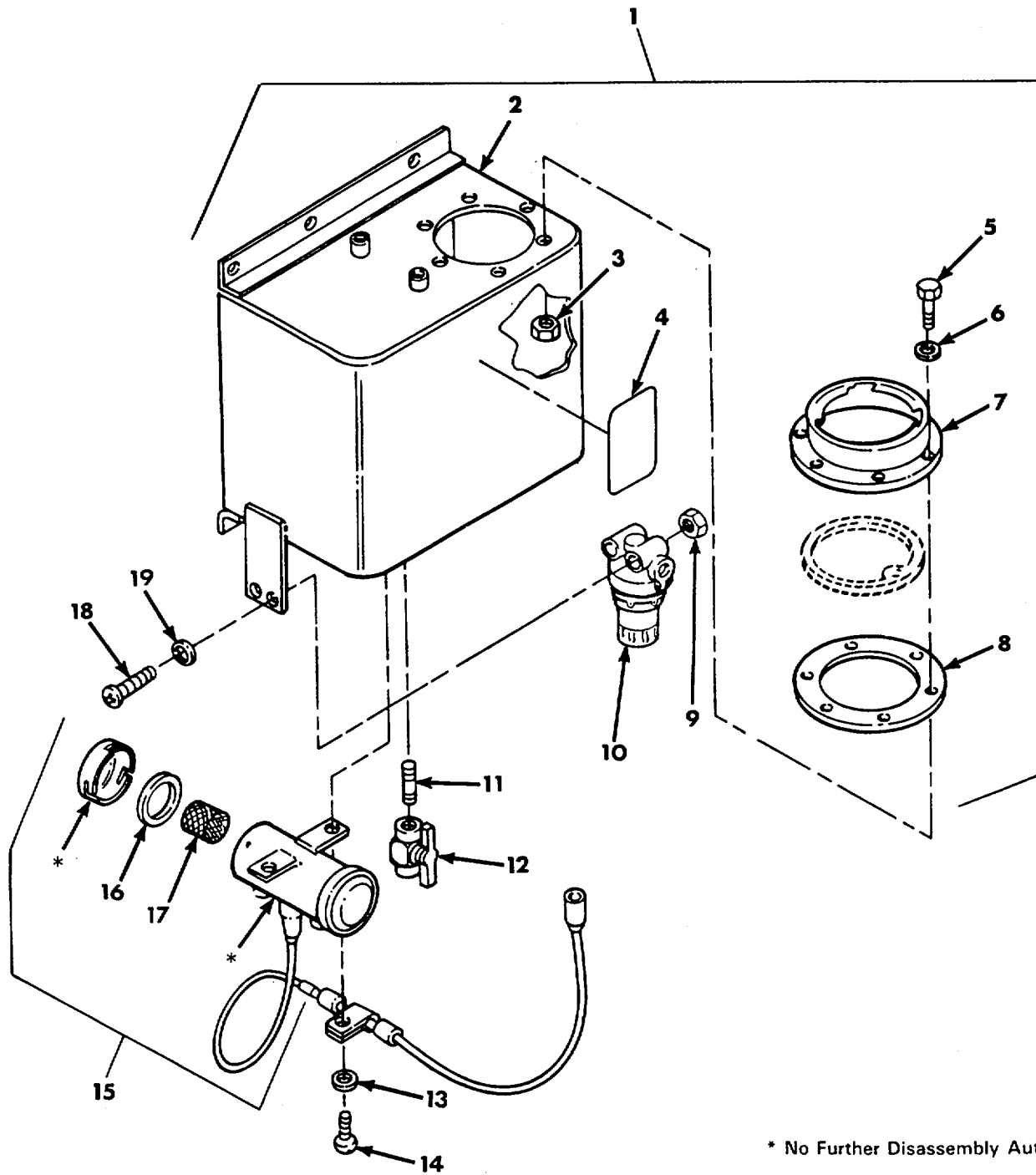

Figure 205. Personnel Vehicular Heater Assembly and Personnel Heater Tank Assembly
12322719.

SECTION II				(5)	(6)
(1) ITEM NO	(2) SMR CODE	(3) CAGEC	(4) PART NUMBER	DESCRIPTION AND USABLE ON CODES (UOC)	QTY
				GROUP 3303 FIG. 205 PERSONNEL VEHICULAR HEATER ASSEMBLY AND PERSONNEL HEATER TANK ASSEMBLY 12322719	
1	PAOOO	19207	12322719	TANK ASSEMBLY,PERSO PERSONNEL HEATER	1
2	XAOZZ	19207	12290385	.TANK,FUEL PERSONNEL HEATER (ORDER PN 12322719)	1
3	PAOZZ	96906	MS21044N3	.NUT,SELF-LOCKING.....	6
4	PBOZZ	19207	11643571	.PLATE ,INSTRUCTION.....	1
5	PAOZZ	96906	MS35207-262	.SCREW,MACHINE	6
				UOC: U68	
6	PAOZZ	96906	MS27183-8	.WASHER,FLAT.....	6
7	PAOZZ	19207	8397693	.RING,FUEL TANK FILL.....	1
				UOC:U68	
8	PAOZZ	19207	8397694	.GASKET	1
				UOC:U68	
9	PAOZZ	96906	MS21044N3	NUT,SELF-LOCKING.....	2
10	PAOZZ	96906	MS51085-1	FILTER,FLUID	1
11	PAOZZ	96906	MS51953-1	NIPPLE,PIPE 1/8 NOM SIZE X .75 LG.....	1
12	PAOZZ	96906	MS35934-1	COCK,SHUTOFF,SCREW 1/8-27NPTF.....	1
13	PAOZZ	96906	MS35338-44	WASHER,LOCK 1/4 NOM SIZE.....	2
14	PAOZZ	96906	MS90725-3	SCREW,CAP,HEXAGON H 1/4-20UNC-2A X .500,GRADE 8.....	2
15	PAOOO	96906	MS51321-1	PUMP,FUEL,ELECTRICA	1
16	PAOZZ	19207	7413774	.GASKET	1
17	PAOZZ	19207	10861673	.STRAINER ELEMENT,SE.....	1
18	PAOZZ	96906	MS35207-270	SCREW,MACHINE NO.10-32UNF-2A X 1.750.....	2
19	PAOZZ	96906	MS27183-8	WASHER,FLAT.....	2

END OF FIGURE

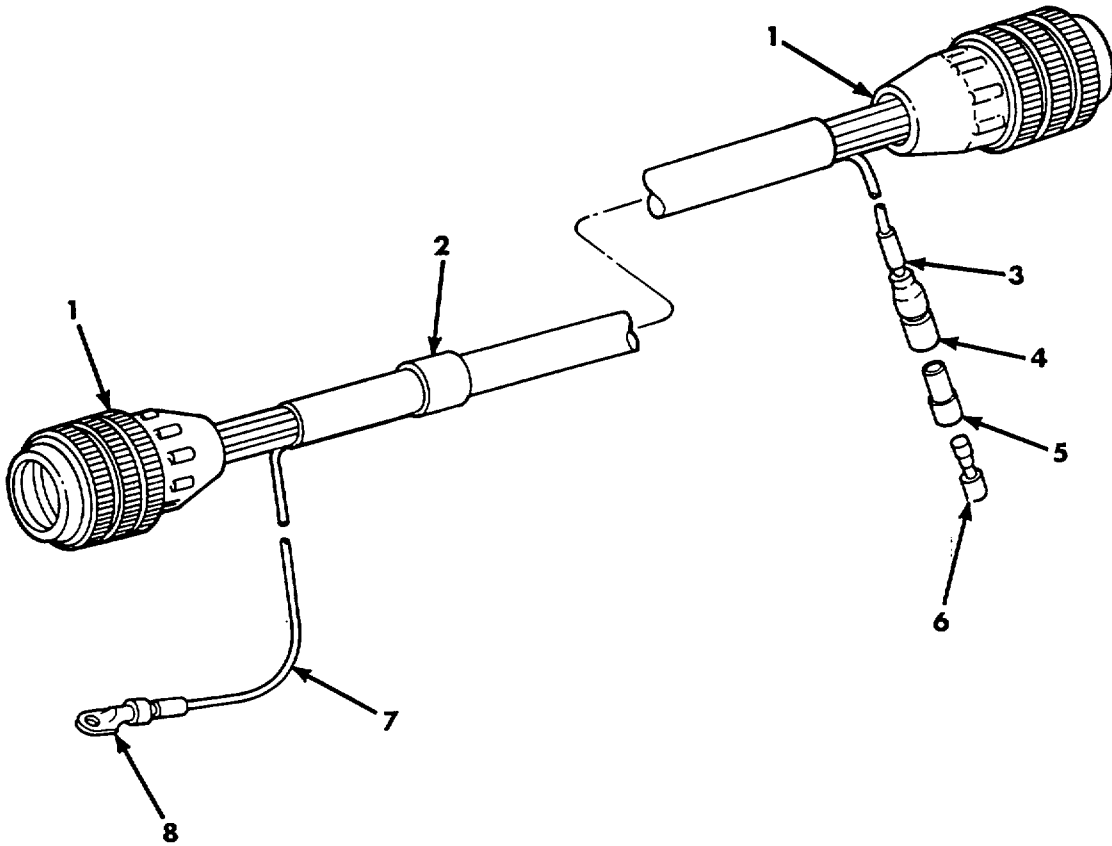

Figure 206. Control Box Assembly to Heater Assembly Wiring Harness 10934482.

SECTION II

(1) ITEM NO	(2) SMR CODE	(3) PART FSCM	(4) NUMBER	(5) DESCRIPTION AND USABLE ON CODES (UOC)	(6) QTY
GROUP 3303 FIG.206 CONTROL BOX ASSEMBLY TO HEATER ASSEMBLY WIRING HARNES 10934482					
1	PAOZZ	96906	MS3456W18-11S	CONNECTOR,PLUG,ELEC..... UOC:U68	2
2	PAOZZ	81349	M43436/1-3	BAND,MARKER UOC:U68	1
3	PAOZZ	81349	M43436/1-1	BAND, MARKER UOC:U68	12
4	PAOZZ	19207	8338561	SHELL,ELECTRICAL CO SINGLE 14 GA..... UOC:U68	1
5	PAOZZ	19207	8338562	INSULATOR.BUSHING UOC:U68	1
6	PAOZZ	19207	8338564	TERMINAL ASSEMBLY..... UOC:U68	1
7	MOOZZ	81349	M1349/1-5	CABLE,ELECTRICAL MFD FROM 6145-00- V 152-6499 UOC:U68	
8	PAOZZ	19207	7056709	TERMINAL,LUG 14 WG X 1/4 SCREW HOLE UOC:U68	1

END OF FIGURE

SECTION II

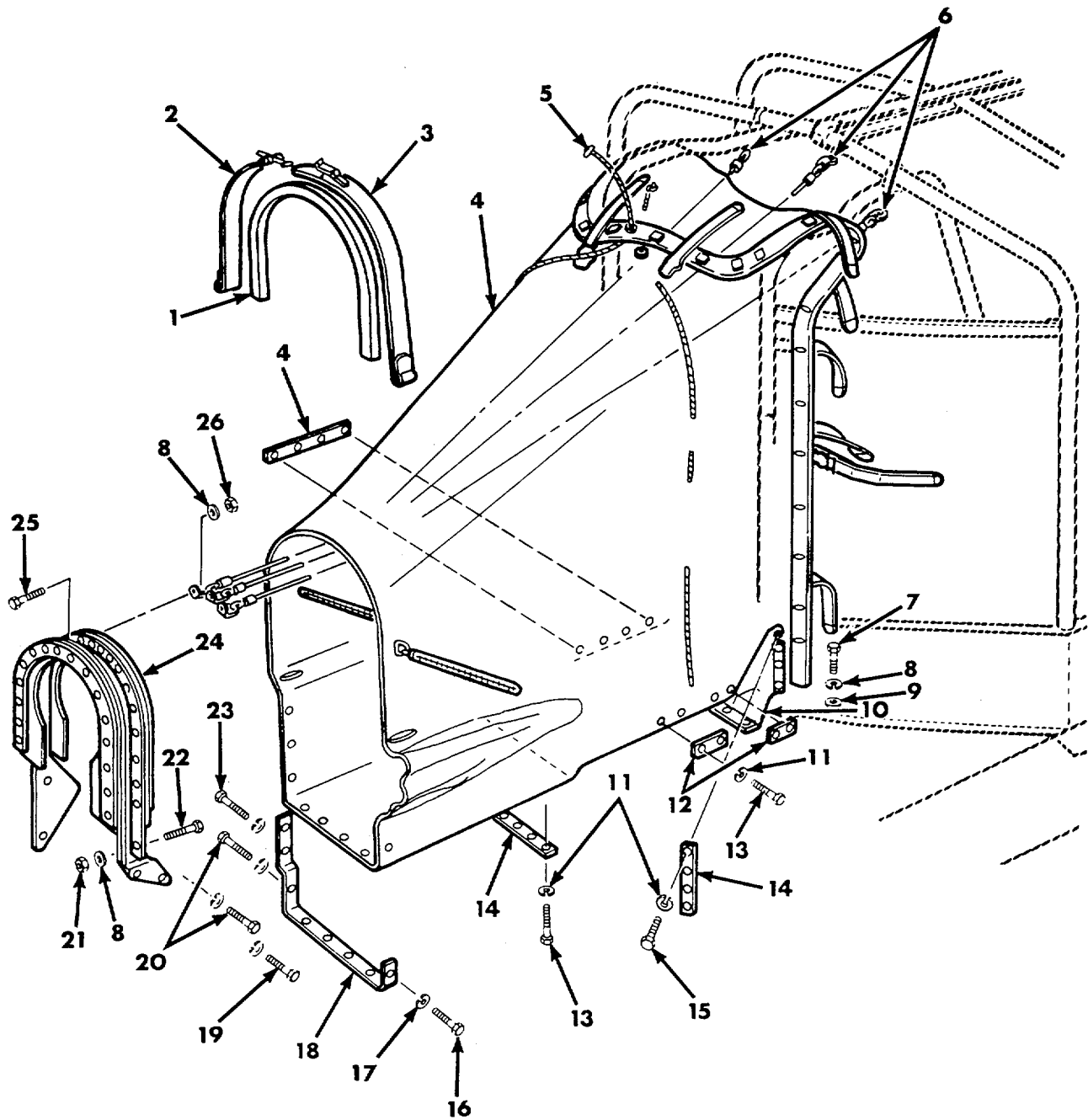

Figure 207. Crew Personnel Shelter Kit 1 1643054 (Shroud and Related Parts).

SECTION II

(1) ITEM NO	(2) SMR CODE	(3) FSCM	(4) PART NUMBER	(5) DESCRIPTION AND USABLE ON CODES (UOC)	(6) QTY
GROUP 3303 FIG. 207 CREW PERSONNEL SHELTER KIT 11643054 (SHROUD AND RELATED PARTS)					
1	PAOZZ	19207	11643164	GASKET..... UOC:U68	1
2	PAOZZ	19207	10947196	TRUNNION ASSEMBLY SHROUD..... UOC: U68	1
3	PAOZZ	19207	10947195	COUPLER ASSEMBLY SHROUD UOC:U68	1
4	PAOZZ	19207	10956397	SHROUD ASSEMBLY UOC:U68	1
5	PAOZZ	19207	10956403-3	ROPE,SHROUD,ASSEMBL..... UOC:U68	2
6	PAOZZ	19207	11642632	CORD ASSEMBLYT, LAST UOC:U68	3
7	PAOZZ	96906	MS90725-55	SCREW,CAP,HEXAGON H 3/8-16UNC-2A X .500,GRADE 5 UOC:U68	6
8	PAOZZ	96906	MS35338-46	WASHER,LOCK 3/8 NOM SIZE UOC:U68	11
9	PAOZZ	96906	MS27183-14	WASHER,FLAT 406 ID,.812 00,.065 UOC:U68	6
10	PAOZZ	19207	10956401	SKIRT,SHROUD BOTTOM..... UOC:U68	1
11	PAOZZ	96906	MS35333-42	WASHER, LOCK 3/8 NOM SIZE UOC:U68	20
12	PFOZZ	19207	10956374	STRIP SHROUD SUPPOR..... UOC:U68	2
13	PAOZZ	80204	B1821BH038C063N	SCREW,CAP,HEXAGON H 3/8-16UNC-2A X .625,GRADE 5 UOC:U68	12
14	PBOZZ	19207	10956384	STRIP SHROUD SUPPOR..... UOC:U68	4
15	PAOZZ	80204	B1821BH038C075N	SCREW,CAP, HEXAGON H 3/8-16UNC-2A X *750..... UOC:U68	8
16	PAOZZ	80204	81821BHO50CO75N	SCREWT CAP,HEXAGON H 1/2-13UNC2A X .750,GRADE 8 UOC:U68	1
17	PAOZZ	96906	MS35338-48	WASHER,LOCK 1/2 NOM SIZE UOC: U68	1
18	PAOZZ	19207	10956390	STRAP SHROUD UOC:U68	1
19	PAOZZ	80204	31821BH050C150N	SCREW,CAP,HEXAGON H 1/2-13UNC-2A X 1.500,GRADE 8 UOC:U68	1
20	PAOZZ	80204	B1821BH050C113N	SCREW,CAP,HEXAGON H 1/2-13UNC-2A X 1.125,GRADE 8 UOC:U6B	6

SECTION II

(1) ITEM NO	(2) SMR CODE	(3) FSCM	(4) PART NUMBER	(5) DESCRIPTION AND USABLE ON CODES (UOC)	(6) QTY
21	PAOZZ	96906	MS51967-8	NUT, PLAIN, HEXAGON 318-16UNC UOC:U68	2
22	PAOZZ	80204	B1821BH038C250N	SCREW,CAP,HEXAGON H 3/8-16UNC-2A X 2.500, GRADE 8 UOC:U68	2
23	PAOZZ	80204	B1821BH050C138N	SCREW,CAP,HEXAGON H 1/2-13UNC-2A X 1.375, GRADE 8 UOC:U68	2
24	PAOZZ	19207	10956408	SEAL,GUN MOUNT..... UOC:U68	1
25	PAOZZ	96906	MS90726-60	SCREW, CAP,HEXAGON H 3/8-24UNF-2A X 1.000, GRADE 5 UOC:U68	3
26	PAOZZ	96906	MS35691-21	NUT,PLAIN,HEXAGON 3/8-24UNF UOC:U68	3

END OF FIGURE

SECTION II

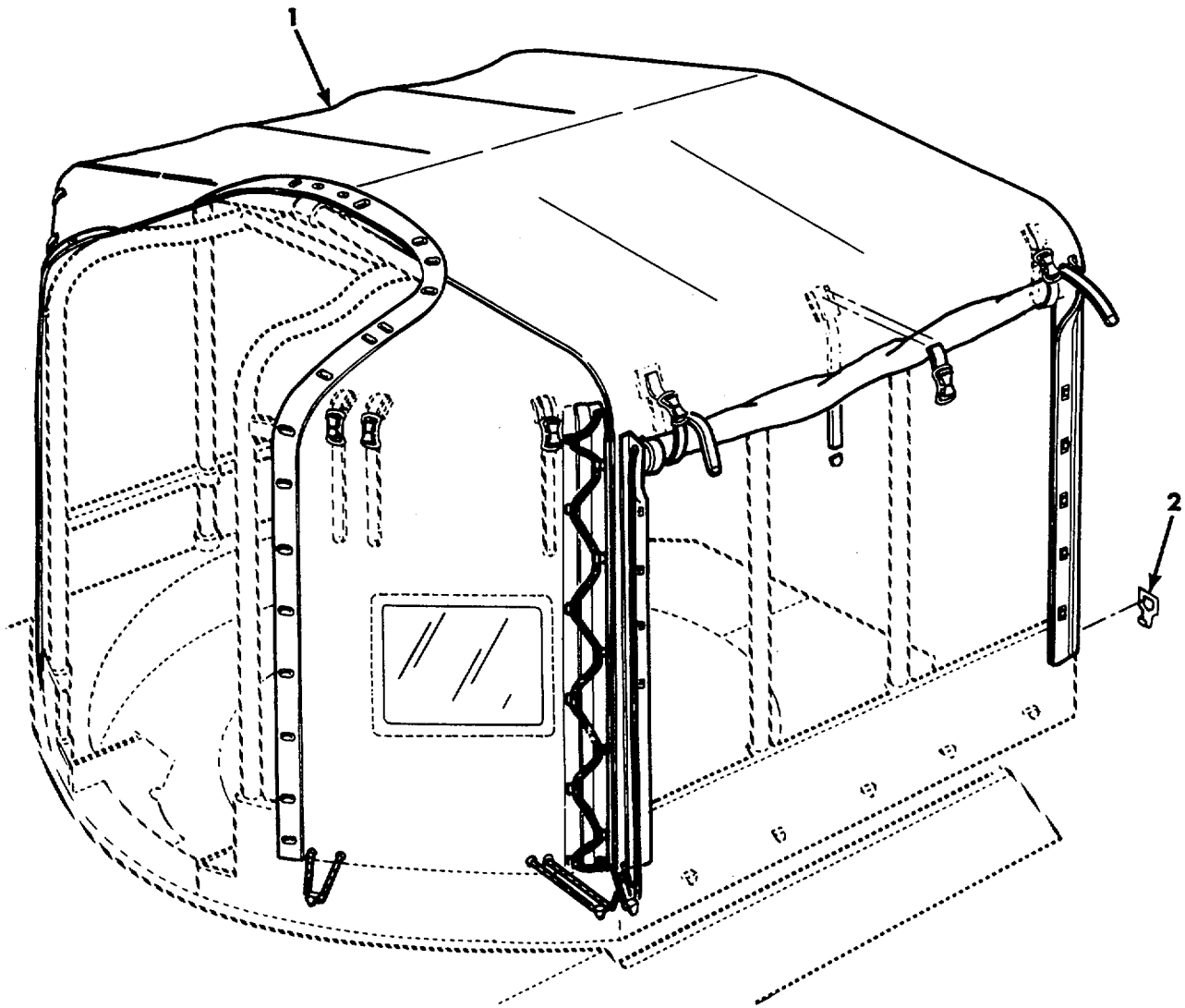

Figure 208. Crew Personnel Shelter Kit 1 1643054 (Cover and Strap Hooks).

SECTION II

(1) ITEM NO	(2) SMR CODE	(3) FSCM	(4) PART NUMBER	(5) DESCRIPTION AND USABLE ON CODES (UOC)	(6) QTY
-------------------	--------------------	-------------	-----------------------	--	------------

GROUP 3303
 FIG. 208 CREW PERSONNEL SHELTER KIT
 11643054 (COVER AND STRAP
 HOOKS)

1	PAOFF	19207	10956402	COVER, FITTED, VEHICU CREW COMPARTMENT.....	1
2	PAOZZ	19207	10956369	HOOKXSTRAP REAR PANEL HOLD-DOWNS UOC:U68	10

END OF FIGURE

SECTION II

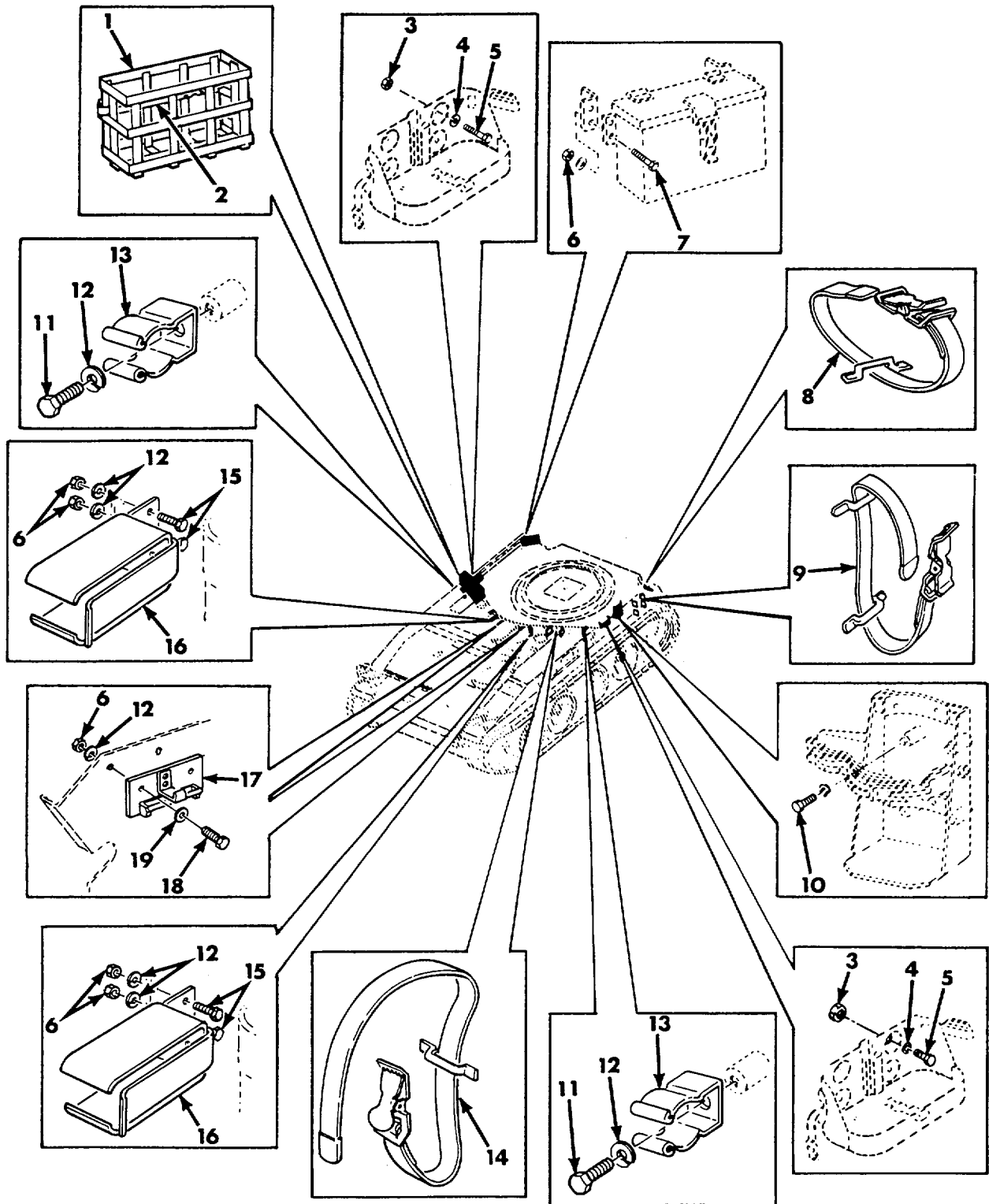

Figure 209. Crew Personnel Shelter Kit 11643054 (Stowage Items and Related Parts).

SECTION II

(1) ITEM NO	(2) SMR CODE	(3) FSCM	(4) PART NUMBER	(5) DESCRIPTION AND USABLE ON CODES (UOC)	(6) QTY
GROUP 3303 FIG. 209 CREW PERSONNEL SHELTER KIT 11643054 (STOWAGE ITEMS AND RELATED PARTS)					
1	PAOZZ	19207	10956410	RACK, STOWAGE, TARPAU UOC:U68	1
2	PAOZZ	19207	8690482	STRAP, WEBBING..... UOC:U68	1
3	PAOZZ	96906	MS51968-8	NUT,PLAIN,HEXAGON 3/8-24UNF UOC:U68	8
4	PAOZZ	96906	M527183-14	WASHER,FLAT 406 ID,812 OD,.065 THK..... UOC:U68	8
5	PAOZZ	96906	MS90727-58	SCREW, CAP,HEXAGON H 3/8-24UNF-2A X .750,GRADE 8..... UOC:U68	8
6	PAOZZ	96906	MS51968-2	NUT,PLAIN, HEXAGON 1/4-28UNF UOC:U68	20
7	PAOZZ	96906	MS90726-6	SCREW,CAP, HEXAGON H 1/4-28UNF-2A X .750,GRADE 5..... UOC:U68	8
8	PAOZZ	19207	8690463	STRAP, WEBBING LEVEL BAR..... UOC:U68	1
9	PADZZ	19207	8690466	STRAP,WEBBING TRACK CONNECTING FIXTURE UOC:U68	4
10	PAOZZ	80204	B1821BH038C075N	SCREW, CAP, HEXAGON H 3/8-16UNC X 1.00 UOC:U68	4
11	PAOZZ	96906	MS35206-279	SCREW,MACHINE 1/4-20UNC-2A X .500..... UOC:U68	4
12	PAOZZ	96906	MS35338-44	WASHER,LOCK 1/4 NOM SIZE UOC: U68	16
13	PAOZZ	19207	5266186	CLIP,SPRING TENSION UOC:U68	4
14	PAOZZ	19204	8690471	STRAP, WEBBING TOOL BAG ASSEMBLY..... UOC: U68	2
15	PAOZZ	96906	MS90727-5	SCREW,CAP,HEXAGON H 1/4-28UNF-2A X .625,GRADE 5..... UOC:U68	8
16	PAOZZ	19204	8763447	BRACKET ASSEMBLY..... UOC:U68	4
17	PBOZZ	19207	7066967	RACK ASSEMBLY,CANTE UOC:U68	2
18	PAOZZ	96906	MS90727-8	SCREW,CAP,HEXAGON H 1/4-28UNF-2A X 1.000,GRADE 8..... UOC:U68	4
19	PAOZZ	96906	MS27183-10	WASHER,FLAT 281 ID,.625 OD,.065 THK UOC: U68	4

END OF FIGURE

SECTION II

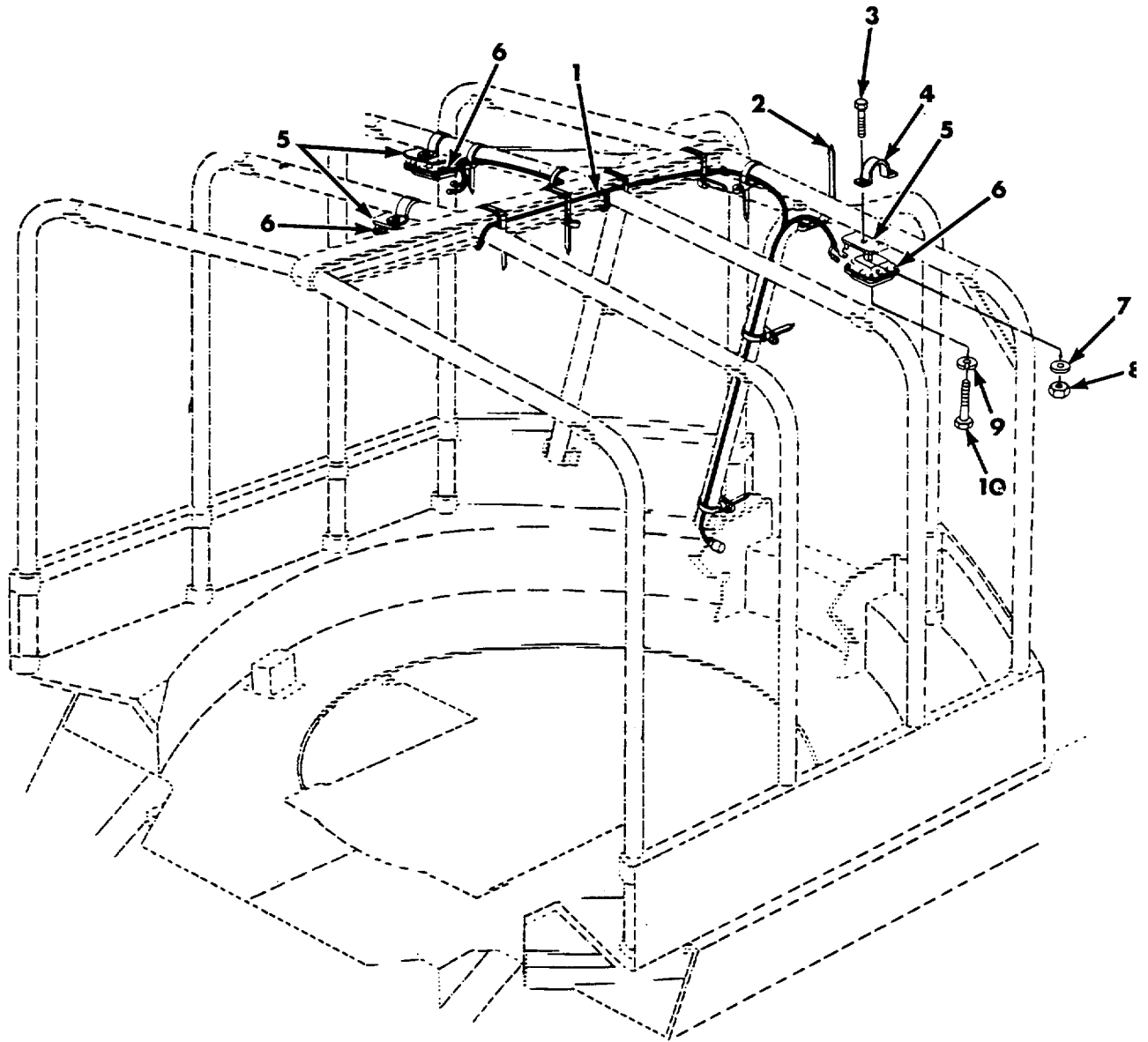

Figure 210. Crew Personnel Shelter Kit 11643054 (Dome Lights and Related Parts).

SECTION II					
(1)	(2)	(3)	(4)	(5)	(6)
ITEM	SMR	FSCM	PART	DESCRIPTION AND USABLE ON CODES (UOC)	QTY
NO	CODE		NUMBER		
GROUP 3303					
FIG. 210 CREW PERSONNEL SHELTER KIT					
11643054 (DOME LIGHTS AND RELATED PARTS)					
1	PAOOO	19207	10934558	WIRING HARNESS,BRAN DOME LIGHTS, SEE FIG. 214 ASSY BKDN	1
				UOC:U68	
2	PAOZZ	19207	10921769	BAND, MARKER WIRING HARNESS	12
				UOC:U68	
3	PAOZZ	96906	M590727-55	SCREW,CAP,HEXAGON H 3/8-24UNF-2A X .500,GRADE 8	6
				UOC:U68	
4	PFOZZ	19207	10956314	CLAMP,DOME LIGHT BR	3
				UOC:U68	
5	PBOZZ	19207	10946799	BRACKET,LIGHT MOUNT	3
				UOC: U68	
6	PAOFF	19207	7064671	LIGHT,DOME SEE FIG. 215 ASSY BKDN.....	3
				UOC:U68	
7	PAOZZ	96906	MS35333-42	WASHER,LOCK 3/8 NOM SIZE	6
				UOC:U68	
8	PAOZZ	96906	MS35691-21	NUT,PLAIN,HEXAGON 3/8-24UNF	6
				UOC:U68-	
9	PAOZZ	96906	MS35333-40	WASHER,LOCK 1/4 NOM SIZE	12
				UOC:U68	
10	PAOZZ	96906	MS90725-6	SCREW,CAP,HEXAGON H 1/4-20UNC-2A X .750,GRADE 5	12
				UOC:U68	

END OF FIGURE

SECTION II

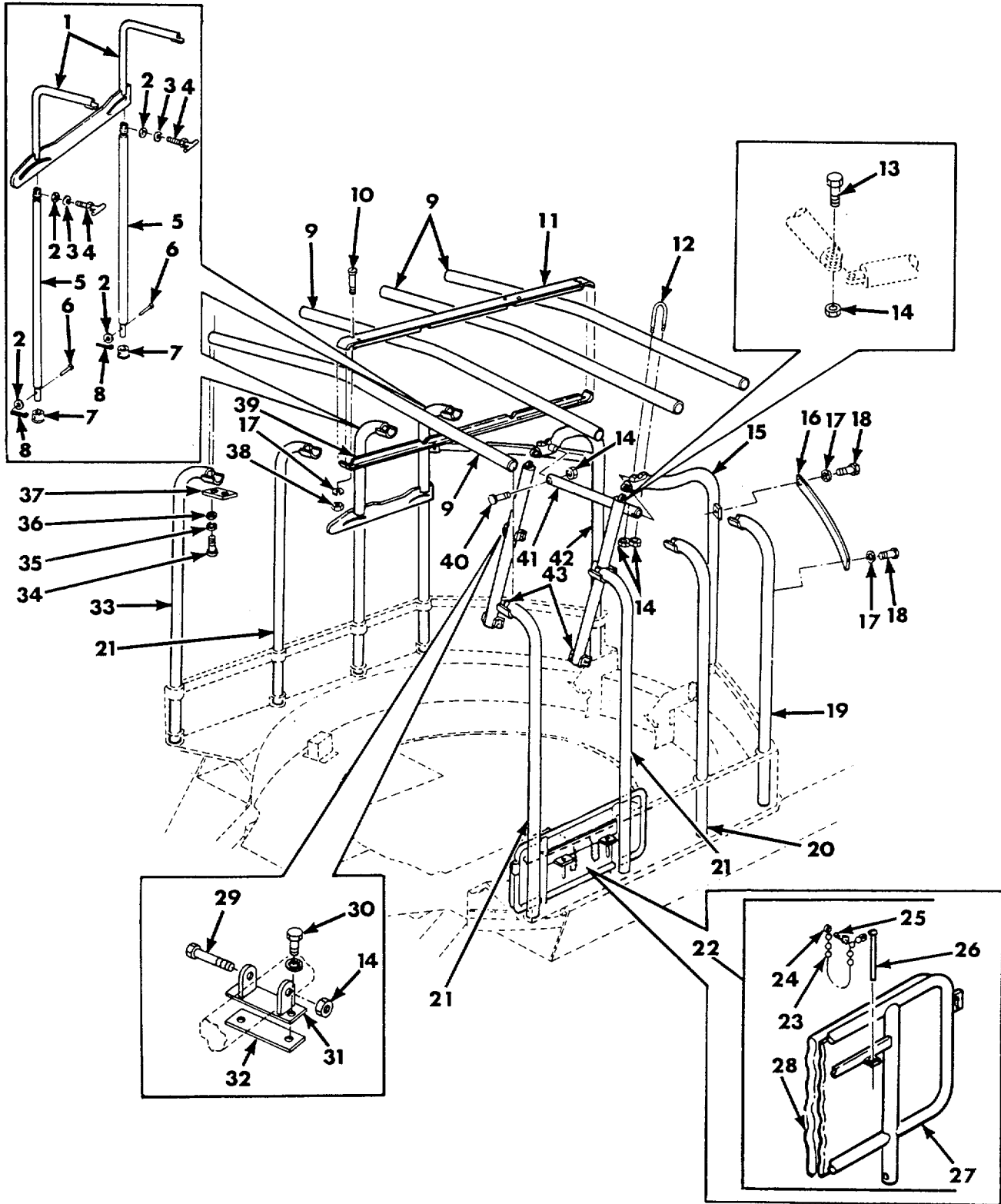

Figure 211. Crew Personnel Shelter Kit 11643054 (Shroud Supports and Related Items).

SECTION II

(1) ITEM NO	(2) SMR CODE	(3) FSCM	(4) PART NUMBER	(5) DESCRIPTION AND USABLE ON CODES (UOC)	(6) QTY
GROUP 3303					
FIG. 211 CREW PERSONNEL SHELTER KIT					
11643054 (SHROUD SUPPORTS					
AND RELATED ITEMS)					
1	XBOZZ	19207	12322769	SUPPORT	1
2	PAOZZ	96906	MS27183-18	WASHER,FLAT	4
3	PAOZZ	96906	MS35338-48	WASHER,LOCK	2
4	PAOZZ	19207	12322739	T-BOLT.....	2
5	XBOZZ	19207	12322760	TUBE.....	2
6	PAOZZ	96906	MS20392-7C47	PIN, STRAIGHT, HEADED.....	2
7	XBOZZ	19207	12322759	SUPPORT	2
8	PAOZZ	96906	MS24665-302	PIN, COTTER.....	2
9	PFOZZ	19207	10956364	BOW,VEHICULAR TOP	4
UOC: U68					
10	PAOZZ	96906	MS35207-318	SCREW,MACHINE NO.3/8-24UNF-2A X 2.750	8
UOC:U68					
11	PBOZZ	19207	10946775-1	RIDGE,COVER SUPPORT.....	1
UOC: U68					
12	PAOZZ	19207	10956359	BOLT,SPRING HOLD DO.....	2
UOC:U68					
13	PAOZZ	96906	MS18153-63	SCREW,CAP,HEXAGON H 3/8-24UNF-2A X 1.750,GRADE 5	2
UOC:U68					
14	PAOZZ	96906	M521044N6	NUT,SELF-LOCKING,HE 3/4-24UNJF.....	12
UOC:U68					
15	XAOZZ	19207	11643407	BOW,RIGHT (ORDER PN 11643054)	1
UOC:U68					
16	PAOZZ	19207	10956315	BEAM BOW SUPPORT STIFFENER	2
UOC:U68					
17	PAOZZ	96906	MS35333-42	WASHER,LOCK 3/8 NOM SIZE	28
UOC:U68					
18	PAOZZ	80204	B1821BH038C150N	SCREW,CAP,HEXAGON H 3/8-16UNC-2A X 1.500,GRADE 8	4
UOC:U68					
19	PADZZ	19207	10956795-1	SUPPORT, COVER	1
UOC:U68					
20	XBOZZ	19207	10946793-1	SUPPORT, COVER.....	1
UOC:U68					
21	PFOZZ	19207	10946793-2	SUPPORT COVER.....	3
UOC:U68					
22	PAOOO	19207	10946771	CUSHION,SEAT BAC,V	1
UOC:012,013					
23	MOOZZ	21450	42C14154AR	.CHAIN,BEAD see	V
UOC:U68					
24	PAOZZ	21450	591176	.COUPLING,BEAD CHAIN	4
UOC:U68					
25	PAOZZ	96906	MS35206-260	.SCREW, MACHINE	2
UOC:U68					
26	PAOZZ	80205	NAS1356C3C35	.PIN,QUICK RELEASE	2
UOC:U68					

SECTION II

(1) ITEM NO	(2) SMR CODE	(3) FSCM	(4) PART NUMBER	(5) DESCRIPTION AND USABLE ON CODES (UOC)	(6) QTY
27	XAOZZ	33333	NPN	.BACK,SEAT (ORDER PN 10946771) UOC:U68	1
28	PAOZZ	19207	10902146	PAD, CUSHIONING..... UOC:U68	1
29	PFOZZ	96906	MS90727-70	SCREW,CAP,HEXAGON H 3/8-24UNF-2A X 3.000,GRADE 8..... UOC:U68	4
30	PAOZZ	96906	MS90727-58	SCREW, CAP, HEXAGON H 3/8-24UNF-2A X .750,GRADE 8..... UOC:U68	8
31	PAOZZ	19207	11643403	BRACKET,COVER AND S TUBE SUPPORT UOC:U68	4
32	PAOZZ	19207	11643402	SHIM UOC:U68	4
33	XBOZZ	19207	12322784	SUPPORT UOC:U68	1
34	PAOZZ	96906	MS90726-6	SCREW,CAP,HEXAGON H 1/4-28UNF-2A X .750,GRADE 5..... UOC:U68	16
35	PAOZZ	96906	MS35333-40	WASHER,LOCK 1/4 NOM SIZE UOC:U68	16
36	PAOZZ	96906	MS27183-10	WASHER,FLAT 281 ID,.625 OD,.065 THK..... UOC:U68	16
37	PAOZZ	19207	11643343	SPACER,PLATE COVER SUPPORT AND BEAM..... UOC:U68	8
38	PAOZZ	96906	MS51968-8	NUT,PLAIN,HEXAGON 3/8-24 UNF UOC:U68	8
39	PFOZZ	19207	10946775-2	RIDGE,COVER SUPPORT..... UOC:U68	1
40	PFOZZ	96906	MS90726-68	SCREW,CAP,HEXAGON H 3/8-24UNF-2A X 2.500,GRADE 5..... UOC:U68	2
41	PAOZZ	19207	10956365	TUBE,BOW SUPPORT UOC:U68	1
42	XAOZZ	19207	11643410	BOW, LEFT, (ORDER PN 11643054)..... UOC: U68	1
43	PFOZZ	19207	11643406	FRAME SECTION. STRUC UOC:U68	2

END OF FIGURE

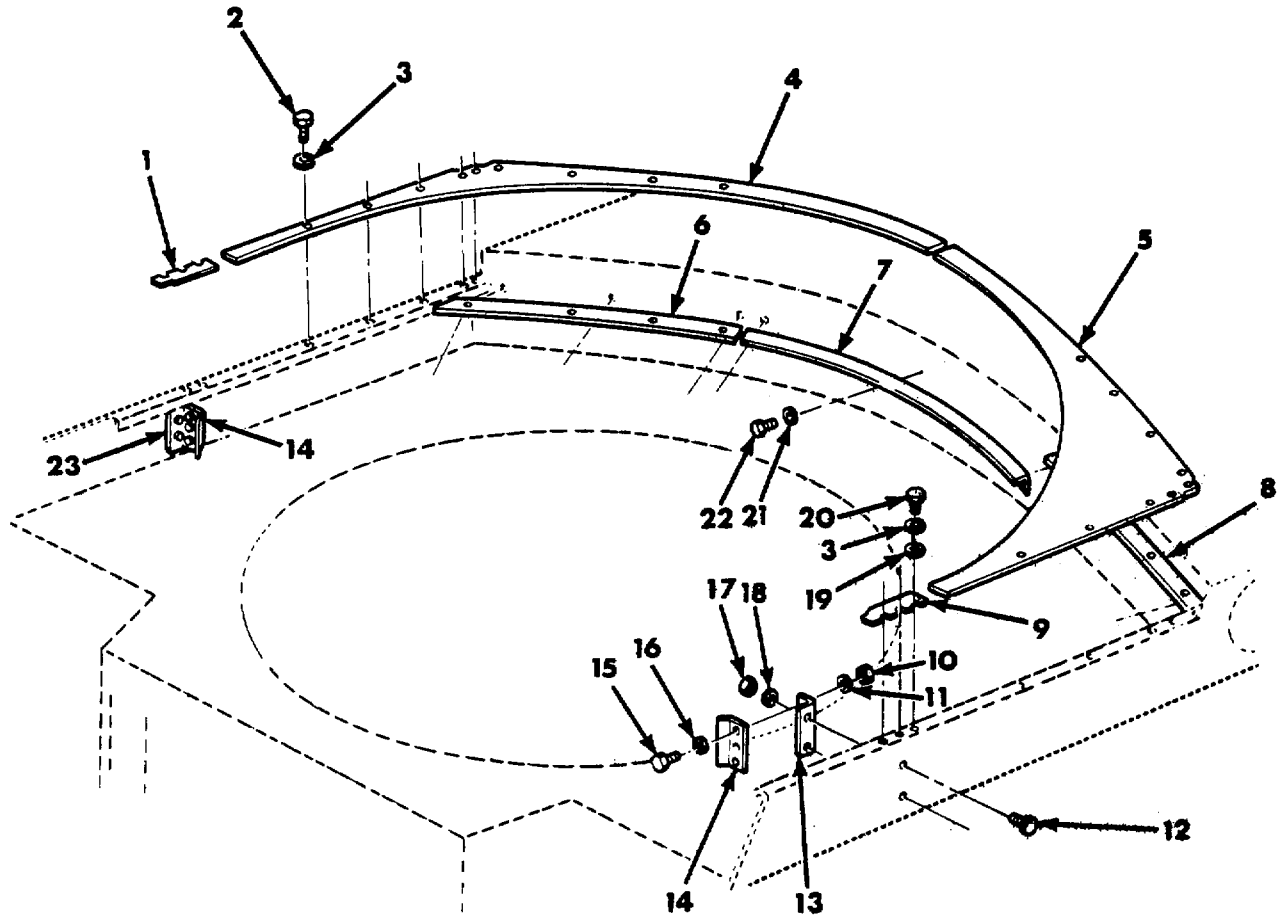

Figure 212. Crew Personnel Shelter Kit 1 1643054 (Turret Flanges and Related Parts).

SECTION II

(1) ITEM NO	(2) SMR CODE	(3) FSCM	(4) PART NUMBER	(5) DESCRIPTION AND USABLE ON CODES (UOC)	(6) QTY
GROUP 3303					
FIG. 212 CREW PERSONNEL SHELTER KIT					
11643054 (TURRET FLANGES AND RELATED PARTS)					
1	PAOZZ	19207	11643416	GUIDE, SEAL, LEFT	1
				UOC:U68	
2	PAOZZ	96906	MS90727-5	SCREW,CAP,HEXAGON H, 1/4-28UNF-2A X .625,GRADE 5	23
				UOC:U68	
3	PAOZZ	96906	MS35338-44	WASHER,LOCK 1/4 NOM SIZE	23
				UOC:U68	
4	PBOZZ	19207	12253992	FLANGE,TOP SEAL SUPPORT,LEFT HAND SDIDE	1
5	PBOZZ	19207	10946765	SUPPORT,SEAL RIGHT HAND SIDE	1
				UOC: U68	
6	PBOZZ	19207	10946786-1	FLANGE,SEAL SUPPORT	1
				UOC:U68	
7	PBOZZ	19207	11643342	FLANGE,WINTERIZATIO SEAL SUPPORT	1
				UOC: U68	
8	PFOZZ	19207	10946786-2	FLANGE,SEAL SUPPORT	1
				UOC:U68	
9	PAOZZ	19207	11643415	GUIDE, SEAL, RIGHT	1
				UOC:U68	
10	PAOZZ	96906	MS35691-5	NUT,PLAIN,HEXAGON 1/4-28UNF	6
				UOC:U68	
11	PAOZZ	96906	MS27183-11	WASHER, FLAT 312 ID,.734 OD,.065 THK	6
				UOC:U68	
12	PAOZZ	96906	MS51096-59	SCREW,CAP,HEXAGON H 3/8-24UNF-2A X .875,GRADE 5	4
				UOC:U68	
13	PAOZZ	19207	10956358-1	BRACKET,ANGLE SEAL STRIP	1
				UOC:U68	
14	PAOZZ	19207	10956319	SEAL, NONMETALLIC ST	2
				UOC:U68	
15	PAOZZ	96906	MS90726-6	SCREW,CAP,HEXAGON H 1/4-28UNF-2A X .750,GRADE 5	6
				UOC:U68	
16	PAOZZ	96906	MS35333-40	WASHER,LOCK 1/4 NOM SIZE	6
				UOC:U68	
17	PAOZZ	96906	MS51968-8	NUT,PLAIN,HEXAGON 3/8-24UNF	4
				UOC:U68	
18	PAOZZ	96906	MS35333-42	WASHER, LOCK 3/8 NOM SIZE	4
				UOC:U68	
19	PADZZ	10001	1841182	WASHERIFLAT 265 ID,1.25 OD,.10	5
				UOC:U68	
20	PAOZZ	96906	MS90727-5	SCREW,CAP,HEXAGON H 1/4-28UNF X .625	5
				UOC:U68	
21	PAOZZ	96906	MS35338-46	WASHER,LOCK 3/8 NOM SIZE	9
				UOC:U68	

SECTION II

(1) ITEM NO	(2) SMR CODE	(3) FSCM	(4) PART NUMBER	(5) DESCRIPTION AND USABLE ON CODES (UOC)	(6) QTY
22	PAOZZ	80204	B1821BH038C075N	SCREW,CAP,HEXAGON H 3/8-16UNC-2A X .750	9
23	PAOZZ	19207	10956358-2	BRACKET,ANGLE SEAL STRIP UOC:U68	1

END OF FIGURE

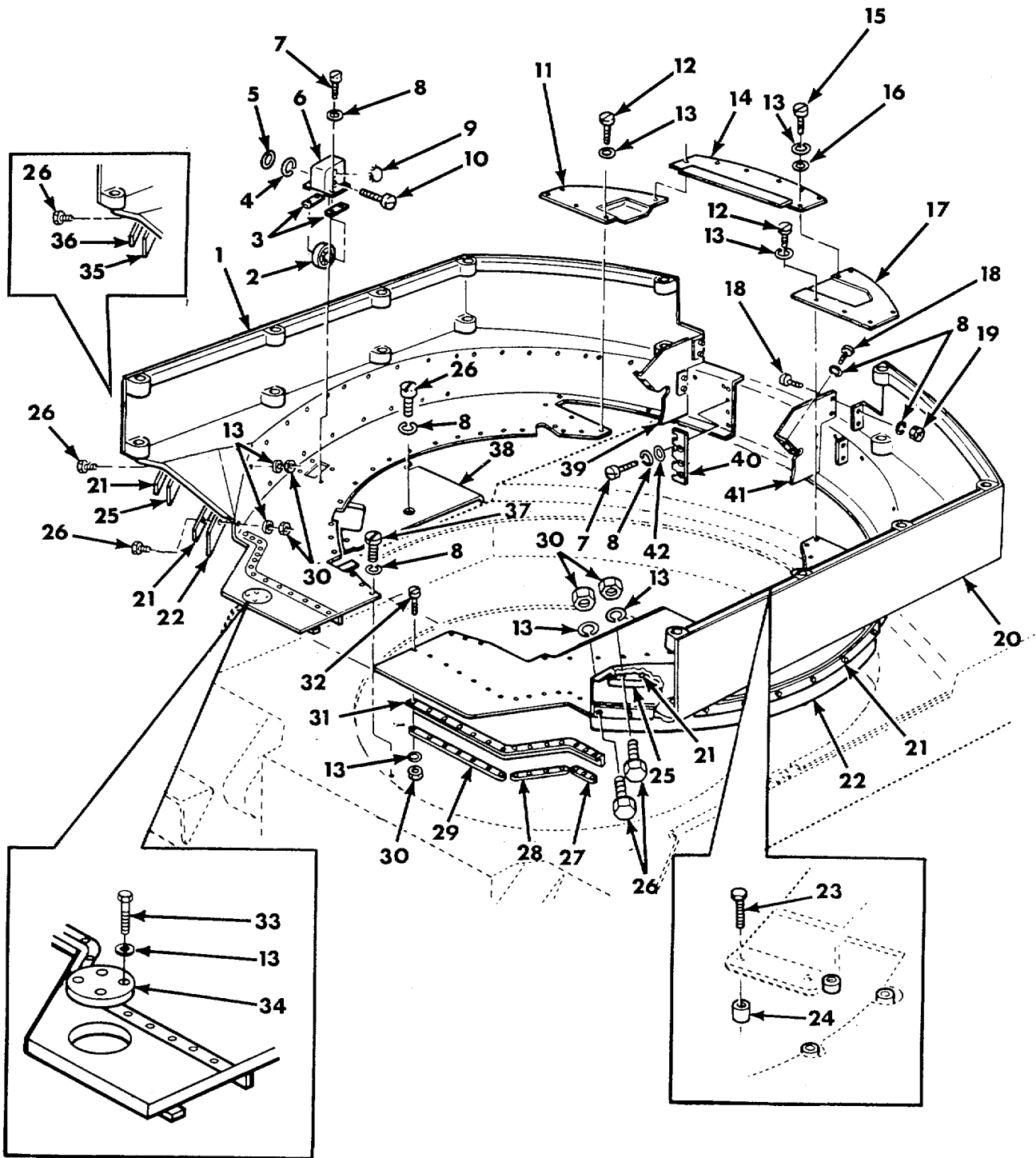

Figure 213. Crew Personnel Shelter Kit 11643054 (Floors, Covers, and Related Parts.)

SECTION II

(1) ITEM NO	(2) SMR CODE	(3) FSCM	(4) PART NUMBER	(5) DESCRIPTION AND USABLE ON CODES (UOC)	(6) QTY
GROUP 3303 FIG. 213 CREW PERSONNEL SHELTER KIT 11643054 (FLOORCOVERS,AND RELATED PARTS)					
1	PBOZZ	19207	10956333	FLOOR, BODY, VEHICULA..... UOC :U6B	1
2	PAOZZ	19207	10956361	WHEELT, SUPPORT UOC: U68	2
3	PAOZZ	19207	10956312	GASKET UOC:U68	8
4	PAOZZ	80045	23MS35338-50	WASHER, LOCK 5/8 NOM SIZE UOC:U68	2
5	PAOZZ	96906	MS35691-49	NUT,PLAIN,HEXAGON 5/8-11UNC UOC:U68	2
6	PAOZZ	19207	10946776	HOUSING, WINTERIZATI SUPPORT WHEEL..... UOC:U68	2
7	PAOZZ	80204	B1821BHO38C0	SCREW,CAP,HEXAGON H 1/4-28UNF-2A X .500,GRADE 5 UOC,U68	16
8	PAOZZ	96906	MS35333-4	WASER,LOCK 3/8 NOM SIZE UOC:U68	66
9	PFOZZ	21450	142095	BUTTON,PLUG WHEEL HOUSING UOC, U68	2
10	PAOZZ	96906	NS51975-58	SCREW,SHOULDER 750-.625-11UNC-3A X 2.75 UOC:U68	2
11	PFOZZ	19207	10946779	PLATE INTERIZATION..... UOC: V68	1
12	PAOZZ	96906	MS90725	SCREW,CAP,HEXAGON H 1/4-ZOUNC-2A X8 .750 GRADE 5 UOC:U68	103
13	PAOZZ	96906	MS35333-4	WASHER,LOCK 1/4 NOM SIZE UOC:U68	1
14	PAOZZ	19207	10956307	PLATE ASSEMBLY,FLOO FRONT,CAB FLOOR..... UOC:U68	1
15	PAOZZ	96906	MS90725-3	SCREW,CAP, HEXAGON H 1/4-20UNC 2A X .500 GRADE UOC:U68	7 5
16	PAOZZ	96906	MS27183-11	WASHER,FLAT 312 ID,.734 OD .065 THK UGC:U68	7
17	PFOZZ	19207	10946783	COVER,ACCESS,FIRE E UOC:U68	1
18	PAOZZ	96906	MS90727-58	SCREW, CAP,HEXAGON H 3/8-24UNF-2A X .750GRADE 8 UOC:U68	12
19	PAOZZ	96906	MS35691-21Z	NUT, PLAIN,HEXAGON 3/8-24U)..... UOC:U68	8
20	PBOZZ	19207	10956330	FLOOR BODY Lvehicula UOC:U68	1
21	PAOZZ	19207	10956311	ANCHOR STRAP UOC:U68	11

SECTION II

(1) ITEM NO	(2) SMR CODE	(3) FSCM	(4) PART NUMBER	(5) DESCRIPTION AND USABLE ON CODES (UOC)	(6) QTY
22	PAOZZ	19207	10956321-2	UOC:U68 RUBBER STRIP	2
23	PAOZZ	96906	MS90726-113	UOC:U68 SCREW, CAP, HEXAGON H 1/2-20UNF-ZA X 1.500, GRADE	4 5
24	PAOZZ	19207	10946762	UOC:U68 SPACER, SLEEVE	4
25	PAOZZ	19207	10956321-1	UOC:U6B RUBBER STRIP	1
26	PAOZZ	96906	MS90726-6	UOC: U68 SCREW, CAP, HEXAGON H.....	60
27	PAOZZ	19207	10956318	UOC:U68 ANCHOR STRAP	2
28	PAOZZ	19207	10956316	UOC:U68 ANCHOR STRAP	2
29	PAOZZ	19207	12253990	UOC:U68 RUBBER STRIP	2
30	PAOZZ	96906	M535691-5	UOC:U68 NUT, PLAIN, HEXAGON 1/4-28UNF	88
31	PAOZZ	19207	10956320	UOC:U68 SEAL, NONMETALLIC AN	2
32	PAOZZ	96906	M535191-293	UOC:012,013 SCREW, MACHINE 1/4-28UNF-2A X 1.00	28
33	PAOZZ	96906	MS90725-6	UOC:U68 SCREW, CAP, HEXAGON H 1/4-20UNC-2A X..... .750, GRADE 5	4
34	PBOZZ	19207	12289942	COVER, ACCESS	1
35	PAOZZ	19207	12253990	RUBBER STRIP UPPER WIPER, LEFT REAR	1
36	PAOZZ	19207	12253991	METAL STRIP SEAL RETAINER, LEFT REAR	1
37	PAOZZ	96906	MS18153-63	SCREW, CAP, HEXAGON H 3/8-24UNF-2A X 1.750, GRADE 5	38
38	PAOZZ	19207	10946791	UOC:U68 FLOOR PLATE VEHICUL.....	1
39	PAOZZ	19207	10956604-2	UOC:U68 PLATE, TURRET SUPPO.....	1
40	PAOZZ	19207	10956313	UOC:U68 SPACER, PLATE FLOOR CONNECTION	1
41	PAOZZ	19207	10956604-1	UOC:U68 PLATE, TURRET SUPPOR.....	1
42	PAOZZ	96906	MS27183-14	UOC:U68 WASHER, FLAT 402 ID, .812 OD, .065..... THK	8

END OF FIGURE

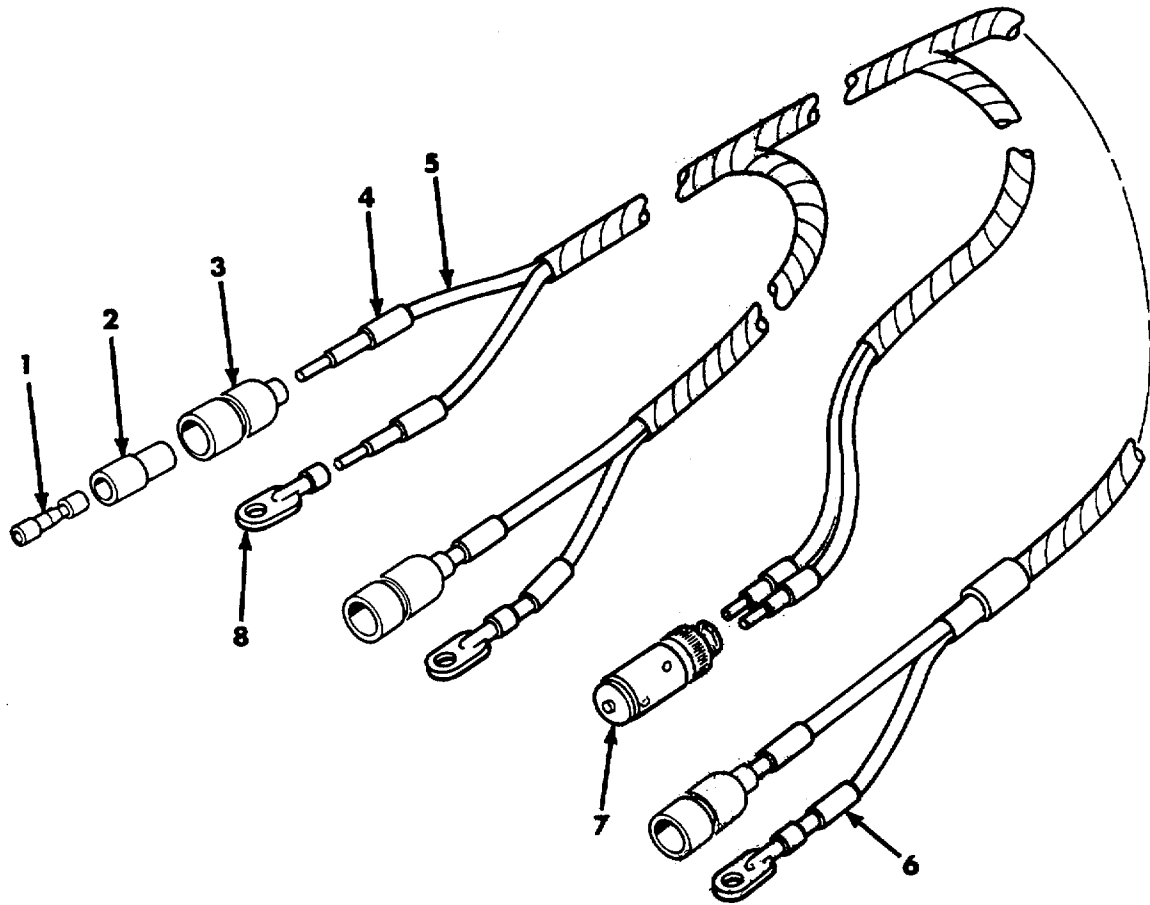

Figure 214. Dome Lights Branched Wiring Harness 10934558.

SECTION II

(1) ITEM NO	(2) SMR CODE	(3) FSCM	(4) PART NUMBER	(5) DESCRIPTION AND USABLE ON CODES (UOC)	(6) QTY
				GROUP 3303 FIG.214 DOME LIGHTS BRANCHED WIRING HARNESS 10934558	
1	PAOZZ	19207	8338564	TERMINAL ASSEMBLY FEMALE..... UOC:U68	3
2	PAOZZ	19207	8338562	INSULATOR, BUSHING UOC: U68	3
3	PAOZZ	19207	8338561	SHELL,ELECTRICAL CO SINGLE 14 GA..... UOC:U68	3
4	PAOZZ	81349	M43436/1-3	BAND, MARKER UOC:U68	1
5	MOOZZ	81349	M13486/1-5AR	CABLE, ELECTRICAL MFO FROM 6145-00- 152-6499. UOC: U68	V
6	PAOZZ	81349	M43436/1-1	BAND, MARKER UOC:U68	8
7	PAOZZ	19207	5328302	CONNECTOR,PLUG,ELEC UOC:U68	1
8	PAOZZ	19207	7056709	TERMINAL,LUG 14 WG X 1/4 SCREW HOLE UOC:U68	3

END OF FIGURE

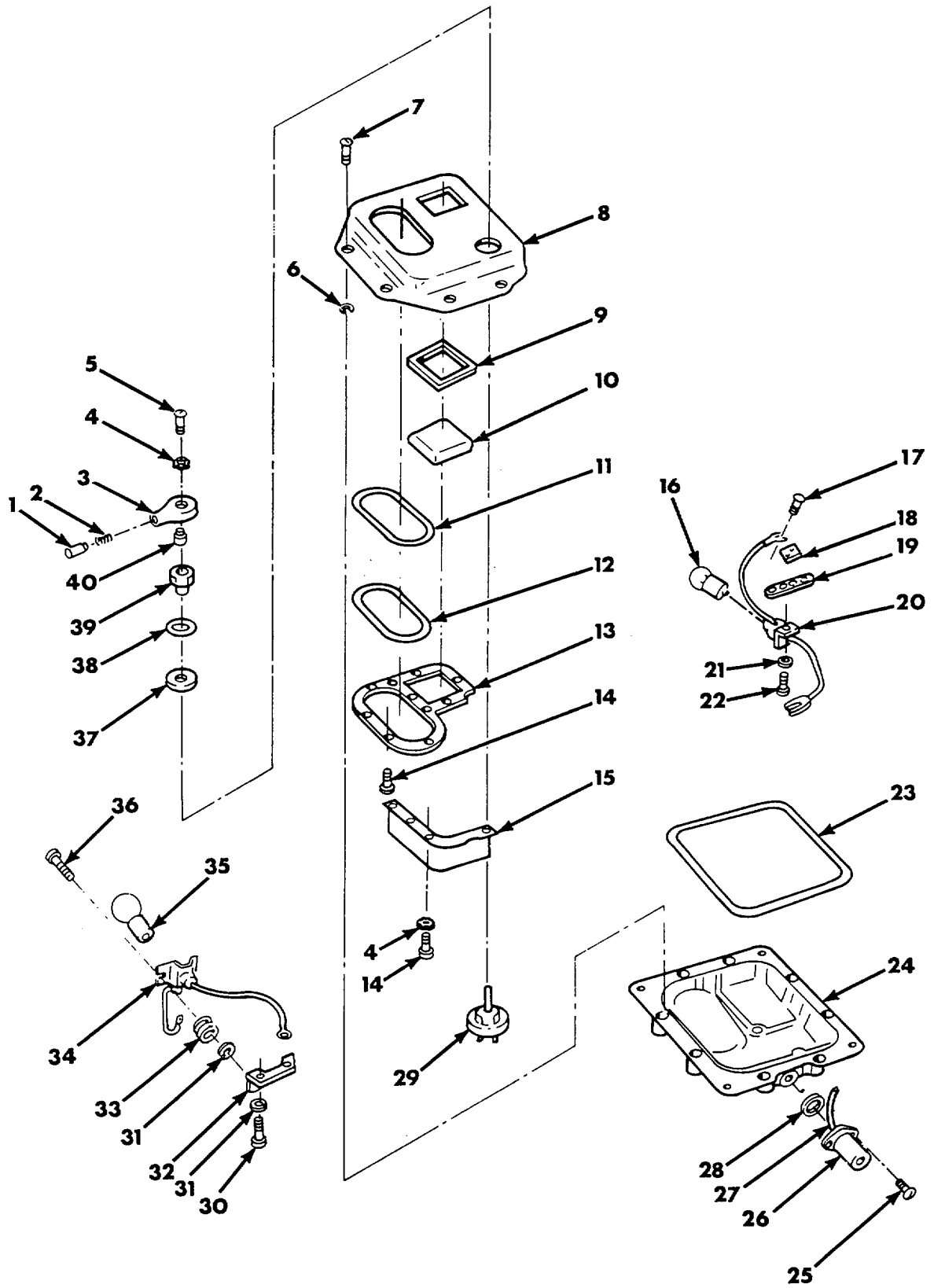

Figure 215. Dome Light Assembly 7064671.

SECTION II

(1) ITEM NO	(2) SMR CODE	(3) FSCM	(4) PART NUMBER	(5) DESCRIPTION AND USABLE ON CODES (UOC)	(6) QTY
GROUP 3303					
FIG. 215 DOME LIGHT ASSEMBLY 7064671					
1	PAFZZ	19207	7057187	PUSH BUTTON SWITCH STOP KNOB	1
				UOC:U68	
2	PAFZZ	19207	7057189	SPRING,HELICAL,COMP SWITCH STOP KNOB	1
				UOC:U68	
3	PAFZZ	19207	7320656	KNOB	1
				UOC:U68	
4	PAFZZ	96906	M535335-30	WASHER, LOCK NO.6 NOM SIZE	5
				UOC: U68	
5	PAFZZ	96906	MS51957-30	SCREW,MACHINE NO.6-32UNC-2A X .500.....	1
				UOC:U68	
6	PAOZZ	19207	7320642	RING,RETAINING RETAINING	8
				UOC:U68	
7	PAOZZ	19207	7320641	SCREW,MACHINE 0.190-24UNC-2A X 0.985	8
				UOC:U68	
8	PAFZZ	19207	7962241	RETAINER,LENS	1
				UOC:U68	
9	PCFZZ	19207	12343072	GASKET RED LENS	1
10	PAFZZ	19207	12314082	LENS,LIGHT	1
11	PAFZZ	19207	7962242	SEAL,NONMETALLIC ST WHITE LENS	1
				UOC:U68	
12	PAFZZ	19207	7962244	LENS,LIGHT	1
				UOC:U68	
13	PAFZZ	19207	7962246	PLATE, RETAINING, WIN.....	1
				UDC:U68	
14	PAFZZ	96906	MS35206-226	SCREW,MACHINE NO.6-32UNC X .250	11
				UOC:U68	
15	PAFZZ	19207	7962247	PARTITION	1
				UOC:U68	
16	PAOZZ	96906	M515570-623	LAMP,INCANDESCENT	1
				UOC:U68	
17	PAFZZ	19207	7320687	SCREW,SHOULDER 0.164-32UNC-2A X 0.469	2
				UOC:U68	
18	PAFZZ	19207	8335242	PLATE, MOUNTING LAMP	1
				UOC:U68	
19	PAFZZ	19207	8335240	GASKET	1
				UOC:U68	
20	PFFZZ	19207	10942115	LAMPHOLDER	1
				UOC:U68	
21	PAFZZ	19207	8744897	WASHER,FLAT 222 IO,.44 OD,.209 THK.....	2
				UOC:U68	
22	PAFZZ	96906	MS35206-228	SCREW,MACHINE NO.6-32UNC-2A X .375.....	2
				UOC:U68	
23	PAOZZ	19207	7962254	SEAL, NONMETALLIC RO	1
				UOC:U68	
24	XAFZZ	19207	8744898	BODY (ORDER PN 7064671)	1
				UOC:U68	

SECTION II

(1) ITEM NO	(2) SMR CODE	(3) FSCM	(4) PART NUMBER	(5) DESCRIPTION AND USABLE ON CODES (UOC)	(6) QTY
25	PAFZZ	96906	MS35206-241	SCREW,MACHINE NO.8-32UNC-2A X .250..... UOC:U68	2
26	PAFZZ	19207	7064961	CONNECTOR,RECEPTACL..... UOC:U68	1
27	PAFZZ	19207	7064899	LEAD,ELECTRICAL UOC:U68	1
28	PAFZZ	19207	7962251	PACKING,PREFORMED UOC:U68	1
29	PAFZZ	19207	7320651	SWITCH,ROTARY UOC:U68	1
30	PAFZZ	96906	MS35206-242	SCREW,MACHINE NO.8-32UNC-2A X .312..... UOC:U68	2
31	PAFZZ	96906	MS35338-42	WASHER,LOCK NO.8 NOM SIZE UOC:U68	4
32	PAFZZ	19207	7064896	PLATE, MTG UOC:U68	1
33	PAFZZ	19207	7064900	GROMMET ,NONMETALLIC UOC:U68	2
34	PAFZZ	19207	7064962	LAMP HOLDER UOC:U68	
35	PAZZ	96906	MS35478-1691	LAMP,INCANDESCENT UOC:U68	1
36	PAFZZ	19207	8335233	SCREW,SHOULDER NO.8-32UNC X .844..... UOC:U68	2
37	PAFZZ	19207	7320654	WASHER,FLAT 1/2 I0,1.046 OD,.020..... THK UOC: U68	1
38	PAFZZ	19207	7320655	GASKET SWITCH KNOB..... UOC:U68	1
39	PFFZZ	19207	7320652	MOUNTING NUT ASSEMB SWITCH KNOB UOC:U68	1
40	PAFZZ	19207	7320657	SETSCREW 0.138-32UNC-2A X 0.219..... UOC:U68	1

END OF FIGURE

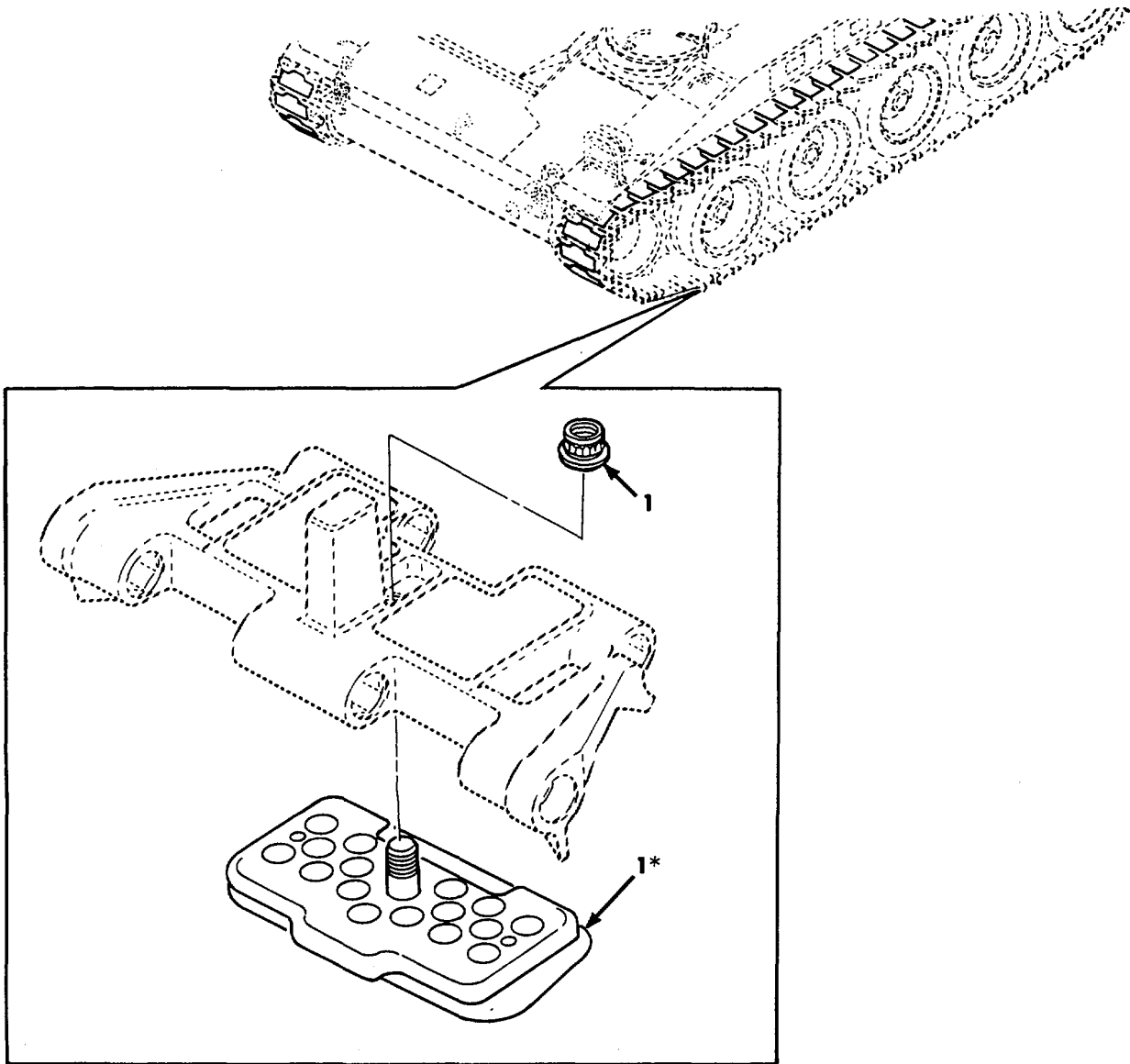

* Supplied With Identically Numbered Part.

Figure 216. Arctic Traction Kit 11643271.

SECTION II			TM9-2350-304-24P-1		
(1)	(2)	(3)	(4)	(5)	(6)
ITEM NO	SMR CODE	FSCM	PART NUMBER	DESCRIPTION AND USABLE ON CODES (UOC)	QTY
				GROUP 3307	
				FIG.216 ARCTIC TRACTION KIT	
				11643271	
1	PAOZZ	19207	11643271	PARTS KIT(1),TRACK..... UOC:U68	1

END OF FIGURE

216-1

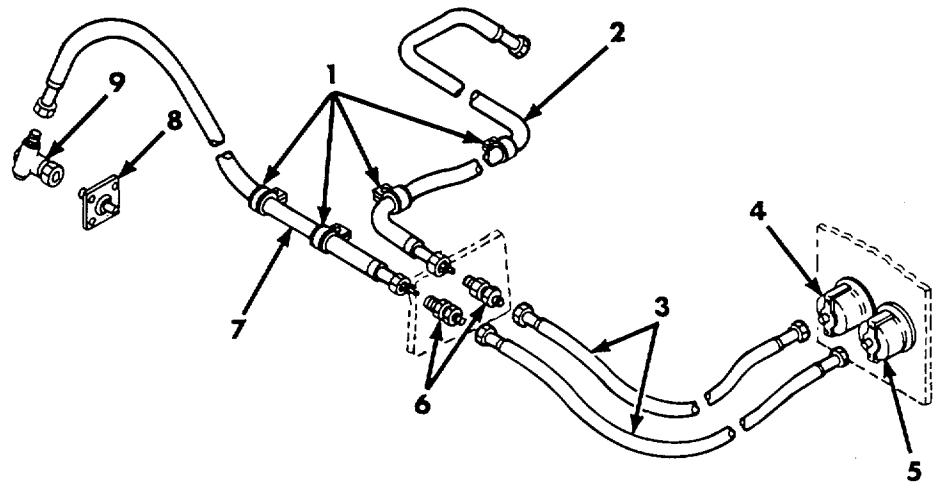

Figure 217. Speedometer, Tachometer, and Related Parts.

- SECTION II

TM9-2350-304-24P-1

(1) ITEM NO	(2) SMR CODE	(3) FSCM	(4) PART NUMBER	(5) DESCRIPTION AND USABLE ON CODES (UOC)	(6) QTY
GROUP 4701					
FIG.217 SPEEDOMETER,TACHOMETER,AND RELATED PARTS					
1	PAOZZ	96906	MS21333-126	CLAMP,LOOP 750 DIA.....	4
2	PAOZZ	96906	MS51071-10	SHAFT ASSEMBLY,FLEX FLEXIBLE.....	1
3	PAOZZ	96906	MS51071-3	TACHCMETER.....	2
4	PAOZZ	96906	MS35916-2	SHAFT ASSEMBLY,FLEX FLEXIBLE.....	2
5	PAOZZ	96906	MS39021-2	SPEEDOMETER (1),TACHOMETER (1), DRIVER'S COMPARTMENT	1
6	PAOZZ	96906	MS53099-1	UOC:U68.....	1
7	PAOZZ	96906	MS51071-5	TACHOMETER,MECHANIC (4000 RPM)	1
8	PAOZZ	96906	MS39132-1	UOC:U68.....	1
9	PAOZZ	96906	MS39130-5	SPEEDOMETER MECHANICAL (0-60 MPH)	1
				UOC:U68.....	2
				ADAPTER,SPEEDOMETER TACHOMETER	2
				SHAFT (1),SPEEDOMETER SHAFT (1).....	1
				UOC:U68.....	1
				SHAFT ASSEMBLY,FLEX.....	1
				ADAPTER,SPEEDOMETER STR DRIVE	1
				ADAPTER,SPEEDOMETER SPEEDOMETER.....	1
				DRIVE	1

END OF FIGURE

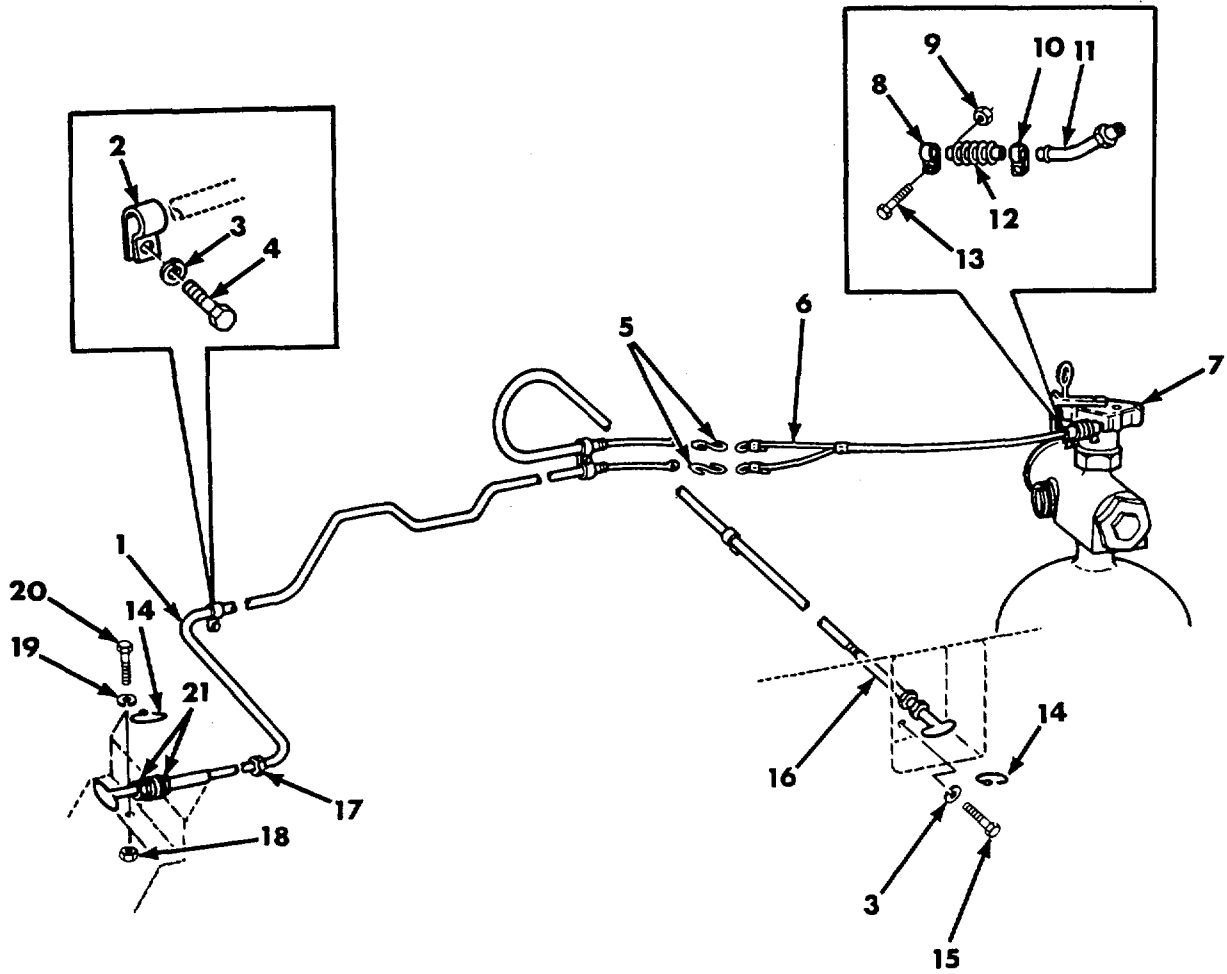

Figure 218. Fixed Fire Extinguisher Control System.

- SECTION II

TM9-2350-304-24P-1

(1) ITEM NO	(2) SMR CODE	(3) FSCM	(4) PART NUMBER	(5) DESCRIPTION AND USABLE ON CODES (UOC)	(6) QTY
GROUP 7639					
FIG.218 FIXED FIRE EXTINGUISHER CONTROL SYSTEM					
1	PAOZZ	19207	11669122-1	CONTROL ASSEMBLY,PU DRIVER'S COMPARTMENT PULL CABLE..... UOC:U68,012,013	1
2	PAOZZ	96906	MS21333-98	CLAMP,LOOP 250 DIA..... UOC:U68.....	4
3	PAOZZ	96906	MS35338-44	WASHER,LOCK 1/4 NOM SIZE UOC:U68.....	4
4	PAOZZ	96906	MS90726-3	SCREW,CAP,HEXAGON H 1/4-28UNF X..... 500	3
5	PAOZZ	96906	MS87006-3	HOOK,CHAIN,S 14 GA..... UOC:U68.....	2
6	PAOZZ	19207	10956613	WIRE ROPE,SLING CYLINDER RELEASE..... CABLE..... UOC:U68.....	1
7	PAOZZ	19207	1G00003	VALVET FIRE EXTINGUI FIRE EXTINGUISHER CYLINDER C02 RELEASE UOC:U68,012,013	1
8	PAQZZ	96906	MS21333-2	CLAMP,LOOP 188 DIA..... UOC:U68.....	1
9	PAOZZ	96906	M521044N3	NUTISELF-LOCKINGTHE 190-32UNJF..... UOC:U68.....	2
10	PAOZZ	96906	MS21333-5	CLAMP,LOOP 375..... UOC:U68.....	1
11	PAOZZ	19207	10956611	ELBOW,PIPE TO HOSE CONTROL CABLE UOC:U68.....	1
12	PAOZZ	19207	10956612	BOOT,DUST AND MOIST UOC:U68.....	1
13	PAOZZ	96906	MS35207-263	SCREW,MACHINE NO.1o-32UNF-2A X .500 UOC:U68.....	2
14	PAOZZ	19207	10934769	SEAL,ANTIPI LFERAGE PULL CABLE CONTROL HANDLE	2
15	PAOZZ	96906	MS51096-303	SCREW,CAP,HEXAGON H 1/4-28UNF-2A X500	1
16	PAOZZ	19207	11669122-2	CONTROL ASSEMBLY,PU REAR LEFT FENDER PULL CABLE..... UOC:U68,012,013	1
17	PAOZZ	19207	10892321	GROMMET,RUBSER PULL CABLE UOC:U68.....	1
18	PAOZZ	96906	MS51968-5	NUT,PLAIN,HEXAGON 5/16-24UNF UOC:U68.....	1
19	PAOZZ	96906	MS35338-45	WASHER,LOCK 5/16 NOM SIZE UOC:U68.....	1
20	PAOZZ	96906	MS51096-331	BOLT,MACHINE 5/16-24UNF-2A X .625 UOC:U68.....	1
21	PAOZZ	96906	MS27183-18	WASHER,FLAT 531 ID1.062 OD,.095.....	2

- SECTION II

TM9-2350-304-24P-1

(1)	(2)	(3)	(4)	(5)	(6)
ITEM NO	SMR CODE	FSCM	PART NUMBER	DESCRIPTION AND USABLE ON CODES (UOC)	QTY

THK.....
UOC:U68.....

END OF FIGURE

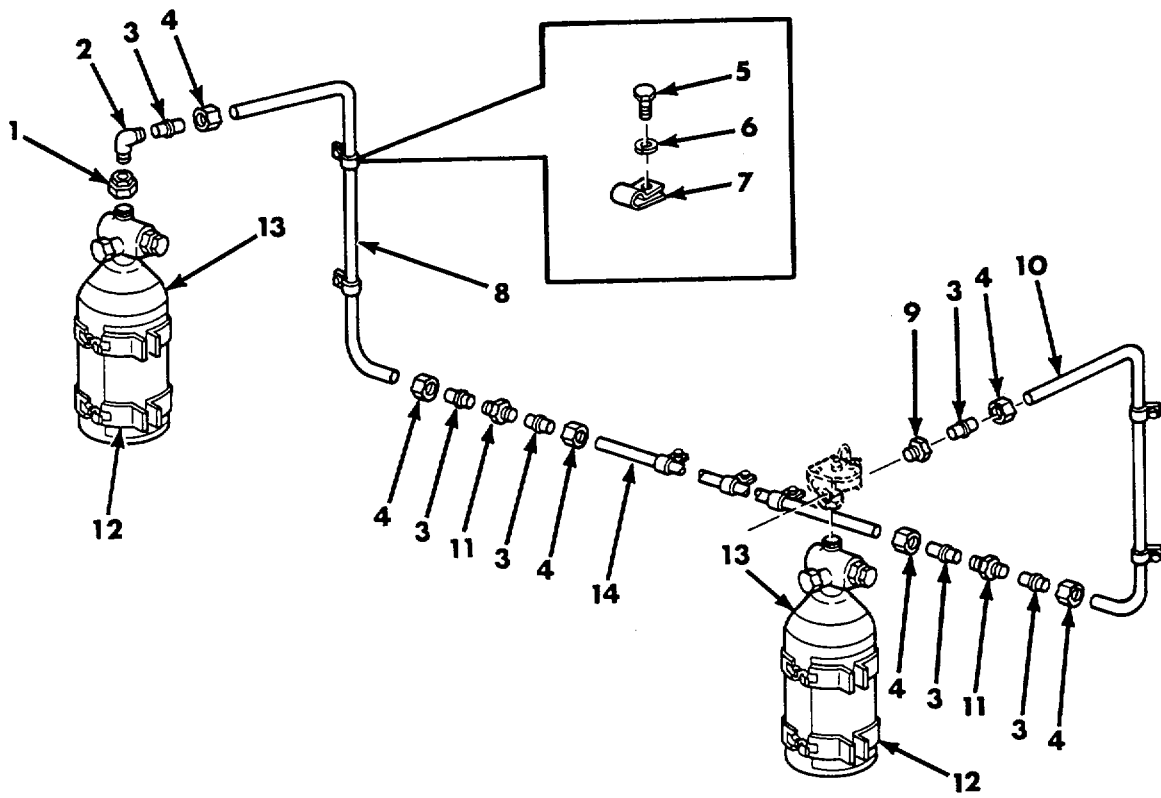

Figure 219. Fixed tire Extinguisher Connecting Line and Fittings.

- SECTION II

TM9-2350-304-24P-1

(1) ITEM NO	(2) SMR CODE	(3) FSCM	(4) PART NUMBER	(5) DESCRIPTION AND USABLE ON CODES (UOC)	(6) QTY
GROUP 7639 FIG.219 FIXED FIRE EXTINGUISHER CONNECTING LINES AND FITTINGS					
1	PAOZZ	19207	7714511	HEAD RIGHT CYLINDER..... UOC:U68.....	1
2	PAOZZ	96906	MS51815-3	ELBOW,PIPE TO TUBE 90 OEG 1/8NPTF PIPE TO 1/4 TUBE UOC:U68.....	1
3	PAOZZ	96906	MS21922-4	SLEEVE,CLINCH,TUBE 1/4 TUBE UOC:U68.....	6
4	PAOZZ	96906	MS21921-4	NUT,TUBE COUPLING 1/4 TUBE UOC:U68.....	6
5	PAOZZ	96906	MS90726-3	SCREW,CAP,HEXAGON H 1/4-28UNF-2A X500,GRADE 5 UOC:U68.....	7
6	PAOZZ	96906	MS35338-44	WASHER,LOCK 1/4 NOM SIZE UOC:U68.....	7
7	PAOZZ	96906	MS21333-98	CLAMP,LOOP 250 DIA..... UOC:U68.....	7
8	PAOZZ	19207	10904007	TUBE,RH CYLINDERG FI RIGHT CYLINDER..... TO UNION..... UOC:U68.....	1
9	PAOZZ	96906	MS51819-3	ADAPTER,STRAIGHT,PI 1/8NPTF PIPE TO 1/4 TUBE UOC:U68.....	1
10	PAOZZ	19207	10882018	TUBE,BENT,STEEL LEFT CYLINDER TO UNION-..... UOC:U68.....	1
11	PAOZZ	96906	MS21902-4	NIPPLE,BOSS 1/4 TUBE OD UOC:U68.....	2
12	PBOOO	19207	10946585	BRACKET,CYLINDER,FI SEE FIG 222 ASSY BKDN UOC:U68.....	2
13	PAOBA	19207	12257169	EXTINGUISHER,FIRE.....	2
14	PAOZZ	19207	10904008	TUBE,METAL UNION TO UNION..... UOC:U68.....	1

END OF FIGURE

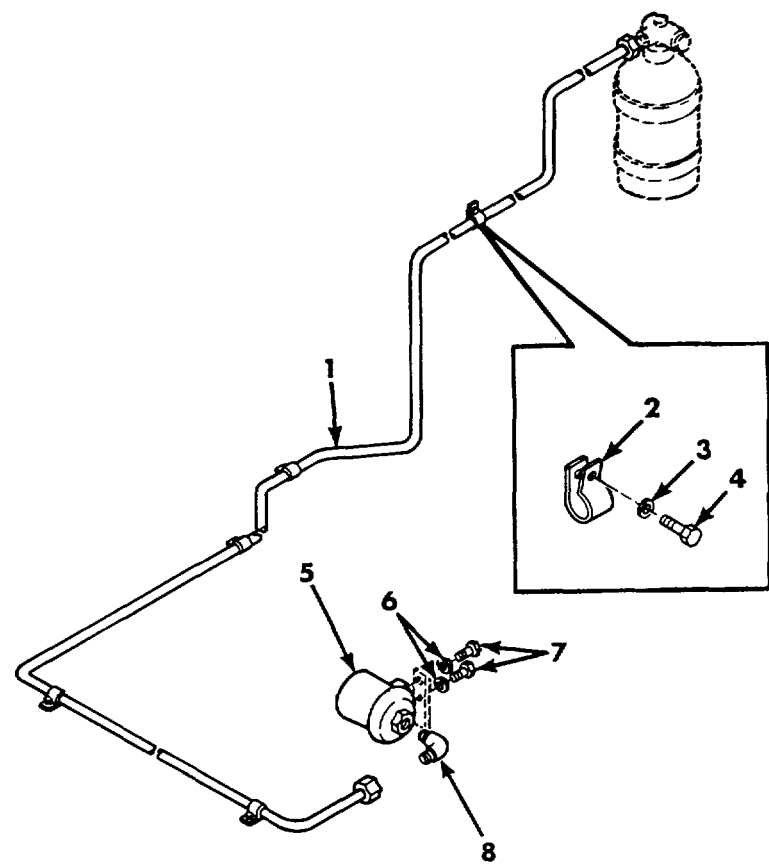

Figure 220. Fixed Fire Extinguisher Forward Nozzle, Lines and Fittings.

- SECTION II
 (1) (2) (3)
 ITEM SMR
 NO CODE FSCM

TM9-2350-304-24P-1

(4) (5) (6)
 PART
 NUMBER DESCRIPTION AND USABLE ON CODES (UOC) QTY

GROUP 7639

FIG.220 FIXED FIRE EXTINGUISHER
 FORWARD NOZZLE,LINES AND
 FITTINGS

1	PAOZZ	19207	11643346-2	HOSE ASSEMBLY,METAL RIGHT CYLINDER	1
				UOC:U68	
2	PAOZZ	96906	MS21333-106	CLAMP,LOOP .875 DIA.....	7
				UOC:U68	
3	PAOZZ	96906	MS35338-44	WASHER,LOCK 1/4 NOM SIZE	7
				UOC: U68	
4	PAOZZ	96906	MS90726-3	SCREW,CAP,HEXAGON H 1/4-28UNF-2A X	7
				.500,GRADE 5	
				UOC: U68	
5	PAOZZ	16236	CS2510-0011	NOZZLE,FIRE HOSE	1
				UOC:U68	
6	PAOZZ	96906	MS35338-46	WASHER,LOCK 3/8 NOM SIZE	2
				UOC: U68	
7	PAOZZ	80204	B1821BH038C075N	SCREW,CAP,HEXAGON H 3/8-16UNC-2A X.....	2
				.750	
				UOC: U68	
8	PAOZZ	96906	MS51815-13	ELBOW,PIPE TO TUBE 1/2NPTF PIPE TO	1
				3/4 TUBE	
				UOC:U68	

END OF FIGURE

220-1

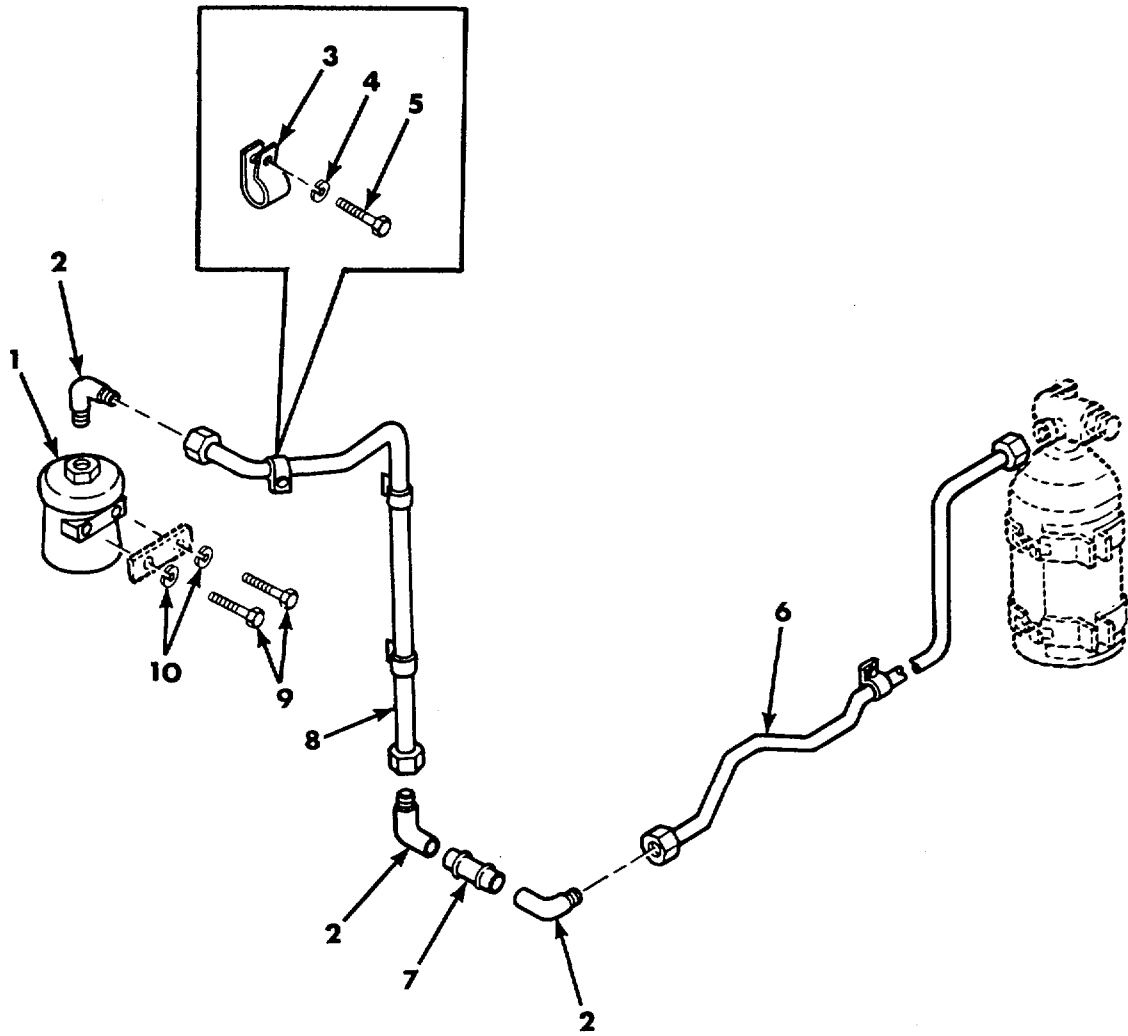

Figure 221. Fixed Fire Extinguisher Rear Nozzle, Lines and Fittings.

- SECTION II

TM9-2350-304-24P-1

(1) ITEM NO	(2) SMR CODE	(3) FSCM	(4) PART NUMBER	(5) DESCRIPTION AND USABLE ON CODES (UOC)	(6) QTY
GROUP 7639					
FIG.221 FIXED FIRE EXTINGUISHER REAR NOZZLE,LINES AND FITTINGS					
1	PAOZZ	16236	CS2510-0011	NOZZLE,FIRE HOSE UOC:U68.....	1
2	PAOZZ	96906	MS51815-13	ELBOW,PIPE TO TUBE 1/2NPTF PIPE 3/4 TUBE UOC:U68.....	3
3	PAOZZ	96906	MS21333-106	CLAMP,LOOP 875 DIA..... UOC:U68.....	6
4	PAOZZ	96906	MS35338-44	WASHER,LOCK 1/4 NOM SIZE UOC:U68.....	6
5	PAOZZ	96906	MS90726-3	SCREW,CAP,HEXAGON H 1/4-28UNF-2A X500 GRADE 5..... UOC:U68.....	6
6	PAOZZ	19207	11643346-1	HOSE ASSEMBLY,METAL ELBOW TO CYLINDER UOC:U68.....	1
7	PAOZZ	21450	144077	COUPLING,PIPE UOC:U68.....	1
8	PAOZZ	19207	11617769	HOSE ASSEMBLY,METAL NOZZLE TO ELBOW UOC:U68.....	1
9	PAOZZ	80204	B1821BHO'38C075N	SCREW,CAP,HEXAGON H 3/8-16UNC-2A X750 UOC:U68.....	2
10	PAOZZ	96906	MS35338-46	WASHER,LOCK 3/8 NOM SIZE UOC:U68.....	2

END OF FIGURE

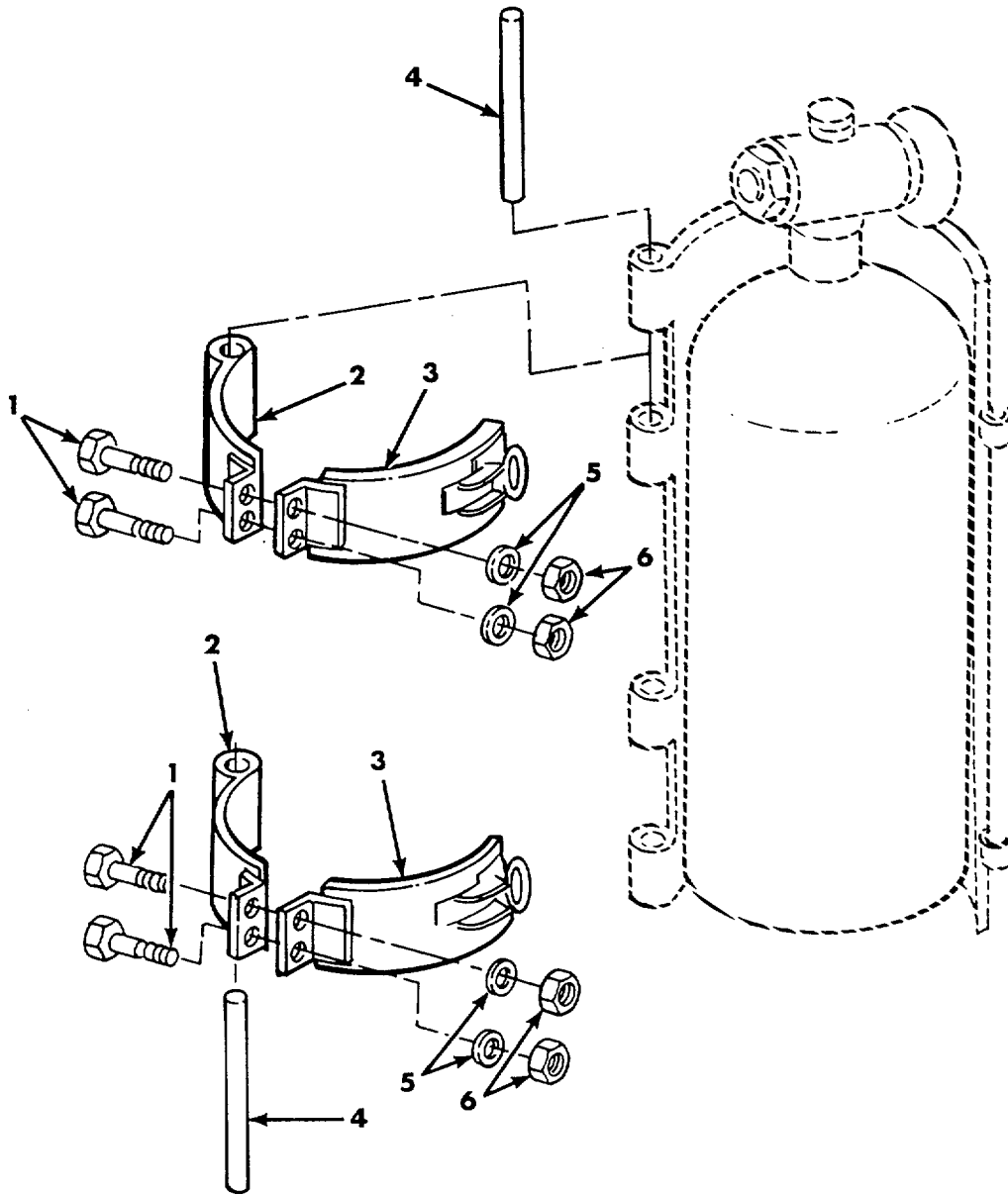

Figure 222. Fire Extinguisher Cylinder Bracket 10946585.

- SECTION II

TM9-2350-304-24P-1

(1) ITEM NO	(2) SMR CODE	(3) FSCM	(4) PART NUMBER	(5) DESCRIPTION AND USABLE ON CODES (UOC)	(6) QTY
GROUP 7639 FIG.222 FIRE EXTINGUISHER CYLINDER BRACKET 10946585					
1	PAOZZ	19207	10946606	BOLT,MACHINE 0.250-28UNF X 2.00..... UOC:U68.....	4
2	PAOZZ	19207	10946587	STRAP ASSEMBLY EXTINGUISHER BRACKET..... UOC:U68.....	2
3	PAOZZ	19207	10946586	STRAP ASSEMBLY EXTINGUISHER BRACKET..... UOC:U68.....	2
4	PAOZZ	19207	8343026	PIN,STRAIGHT,HEADLE 1/4 DIA X 4.31..... UOC:U68.....	2
5	PAOZZ	96906	MS27183-10	WASHER,FLAT 281 ID,.625 00,065..... THK..... UOC: U68.....	4
6	PAOZZ	96906	MS21044N4	NUT,SELF-LOCKING,HE 1/4-28UNJF..... UOC:U68.....	4

END OF FIGURE

222-1

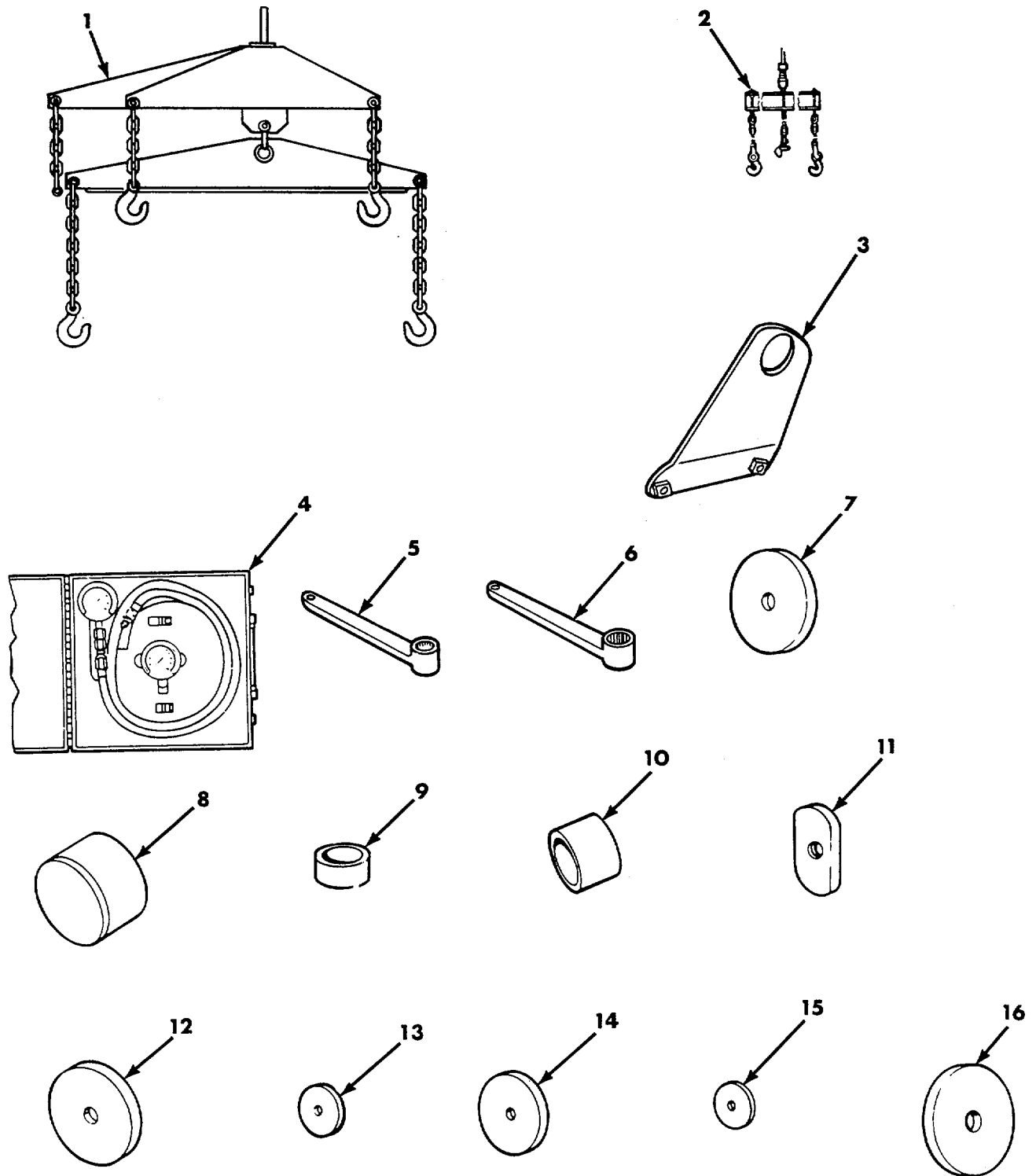

Figure 223. special Tools.

- SECTION III

TM9-2350-304-24P-1

(1) ITEM NO	(2) SMR CODE	(3) FSCM	(4) PART NUMBER	(5) DESCRIPTION AND USABLE ON CODES (UOC)	(6) QTY
----------------	-----------------	-------------	--------------------	--	------------

GROUP 2604
FIG.223 SPECIAL TOOLS

1	PEOFD	1920T	11643468	SLING,ENGINE AND TR UOC:U67,012,013	
2	PEFHH	19207	11643469	SLING,ENGINE AND TR PART OF KIT P/N 10906274.....	
3	PEFZZ	19207	8355697	BRACKET,LIFTINGCTRA PART OF KIT P/N 10906294.....	
4	PEOZZ	19207	8356176	UOC:U67,012,013	
5	PEOZZ	19207	8351386	TESTER,PRESSURE GAG PART OF KIT P/N..... 10906272.....	
6	PEOZZ	19207	8351387	UOC:U67,012,013	
7	PEHZZ	19207	8375175	WRENCH,SPLINED,BRAK PART OF KIT P/N 10906272.....	
8	PEHZZ	19207	10934814	UOC: U67,012,013	
9	PEHZZ	19207	8390373	REMOVER AND REPLACE PART OF KIT P/N 10906275.....	
10	PEFZZ	19207	8708070	UOC: U67,012,013	
11	PEFZZ	19207	10902751	INSERTER,BEARING AN PART OF KIT P/N 10906275.....	
12	PEFZZ	19207	10902752	UOC:U67,012,013	
13	PEFZZ	19207	10902756	REPLACER,GEAR PART OF KIT P/N..... 10906275.....	
14	PEHZZ	19201	10902757	UOC:U67,012,013	
15	PEFZZ	19207	12253880	REPLACER ASSEMBLY,B PART OF KIT P/N..... 10906294.....	
16	PEFZZ	19207	10902758	UOC:U67,012,013	

END OF FIGURE

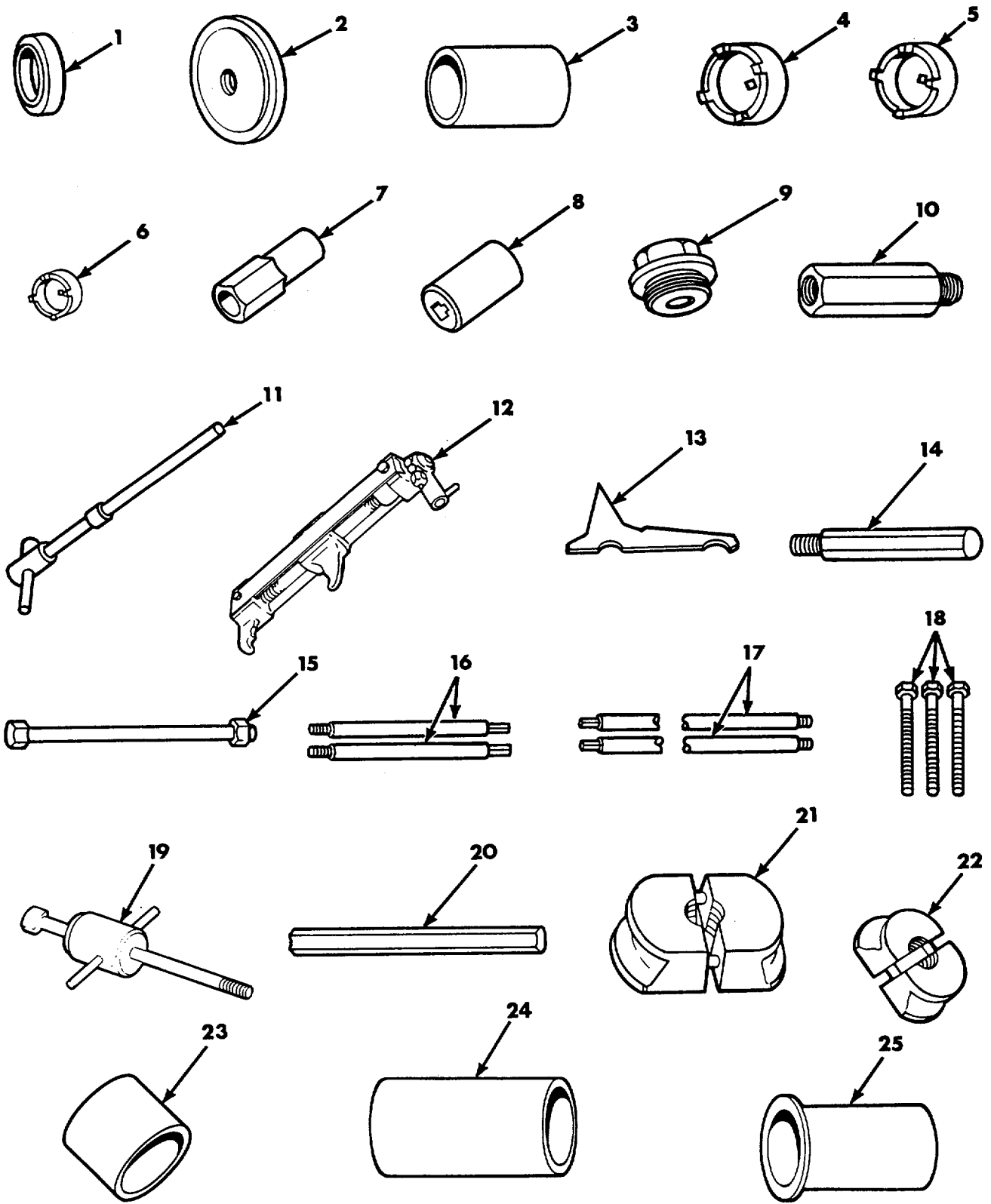

Figure 224. Special Tools.

- SECTION III

TM9-2350-304-24P-1

(1) ITEM NO	(2) SMR CODE	(3) FSCM	(4) PART NUMBER	(5) DESCRIPTION AND USABLE ON CODES (UOC)	(6) QTY
----------------	-----------------	-------------	--------------------	--	------------

**GROUP 2604
FIG.224 SPECIAL TOOLS**

1	PEFZZ	19207	10904179	REPLACER,BEARING PART OF KIT P/N..... 109 066274..... UOC:U67,012,013	
2	PEOZZ	19207	10904181	INSERTER,SEAL PART OF KIT P/N..... 10906272..... UOC:U67,012 ,013	
3	PEFZZ	19207	10908787	REPLACE PART OF KIT P/N 10906274..... UOC:U67,012,013	
4	PEFZZ	19207	10908794	SOCKET,WRENCH,FACE PART OF KIT P/N..... 10906274..... UOC:U67,012,013	
5	PEFZZ	19207	10908791	SOCKET,WRENCH,FACE PART OF KIT P/N..... 10906274..... UOC:U67,012,013	
6	PEFZZ	56161	10518265	SOCKET,SOCKET WRENC PART OF KIT P/N	
7	PEOZZ	19207	11592842	ADAPTER,IMPACT WIRE PART OF KIT P/N	
8	PEOZZ	19207	7026898	ADAPTER,SOCKET WREN PART OF KIT P/N..... 109062729..... UOC: U67,012,013	
9	PEOZZ	19207	7082997	ADAPTER PULLEY PART OF KIT P/N..... 109062729..... UOC:U67,012,013	
10	PEOZZ	19207	10904183	COUPLING,SHAFT,RIGI PART OF KIT P/N	
11	PEOZZ	19207	7083639	DRIFTPIN PART OF KIT P/N 10906274.....	
12	PAOZZ	19207	8741739	FIXTURE,TRACK CONNE PART OF KIT P/N	
13	PEOZZ	19207	11631464	UOC:U67,012,013	
14	PEOZZ	19207	7083883	GAGE,SPROCKET WEAR PART OF KIT P/N 10906272..... UOC:U67,012,013	
15	PEOZZ	19207	10904204	SCREW,CAP,HEXAGON H PART OF KIT P/N	
16	PEOZZ	19207	10904178	109062739..... UOC:U67,012,013	
17	PAOZZ	19207	10904172	HANDLE PART OF KIT P/N 10906272..... UOC:U67,012,013	
18	PAOZZ	19207	10914934	PIN,STRAIGHT,THREAD PART OF KIT P/N..... 109062739..... UOC:U67,012,013	
19	PEOZZ	19207	5573615	PIN,SHOULDER,HEADLE PART OF KIT P/N	
				10906272..... UOC:U67,012,013	
				PULLER,SLIDE PART OF KIT P/N..... 10906272.....	

- SECTION III

TM9-2350-304-24P-1

(1) ITEM NO	(2) SMR CODE	(3) FSCM	(4) PART NUMBER	(5) DESCRIPTION AND USABLE ON CODES (UOC)	(6) QTY
----------------	-----------------	-------------	--------------------	--	------------

20	PEOZZ	19207	8390335	UOC:U67,012,013 REMOVER,FINAL DRIVE PART OF KIT P/N 1090627.....	
21	PEOZZ	19207	7082876	UOC:U67,012,013 INSERTER SET,BEARIN PART OF KIT P/N 10906273.....	
22	PEOZZ	19207	7082834	UOC:U67,012,013 INSERTER SET,BEARIN PART OF KIT P/N 10906272.....	
23	PEOZZ	19207	8375149	UOC:012,013 REMOVER AND REPLACE PART OF KIT P/N 10906272.....	
24	PEOZZ	19207	10904207	UOC:U67,012,013 REPLACER,SEAL GUARD PART OF KIT P/N 10906272.....	
25	PEOZZ	19207	10904197	UOC:U67,012,013 REPLACER,HUB SPACER PART OF KIT P/N 10906272.....	

END OF FIGURE

224-2

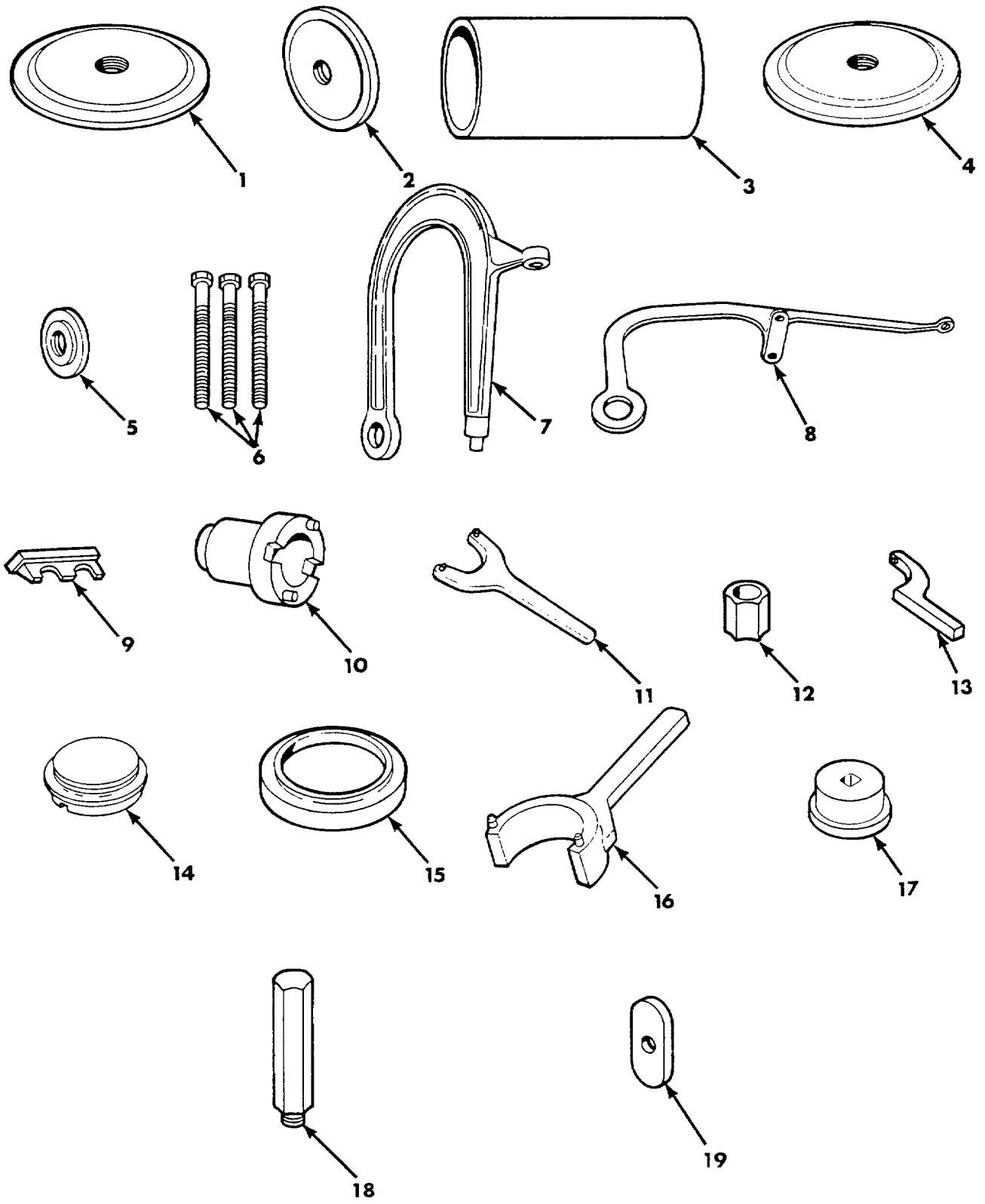

Figure 225. Special Tools.

- SECTION III

TM9-2350-304-24P-1

(1) ITEM NO	(2) SMR CODE	(3) FSCM	(4) PART NUMBER	(5) DESCRIPTION AND USABLE ON CODES (UOC)	(6) QTY
GROUP 2604					
FIG.225 SPECIAL TOOLS					
1	PEOZZ	19207	10904176	INSERTER,SEAL PART OF KIT P/N 10906272.....	
2	PEOZZ	19207	10904182	INSERTER,SEAL PART OF KIT P/N 10906272..... UOC:U67,012,013	
3	PEOZZ	19207	10904210	INSERTER,BEARING AN PART OF KIT P/N 10906272..... UOC:U67,012,013	
4	PEOZZ	19207	10904180	REPLACER,RACE AND O PART OF KIT P/N 10906272..... UOC:U67,012,013	
5	PEHZZ	19207	10904174	INSERTER,SEAL PART OF KIT P/N 10906275..... UOC: U67,012,013	
6	PAOZZ	19207	8708355	SCREW,CAP,HEXAGON H PART OF KIT P/N 10906272..... UOC:U67,012,013	
7	PEOZZ	19207	10904212	SLING,LIFTING,FINAL PART OF KIT P/N 10906273..... UOC:U67,012,013	
8	PEOZZ	19207	10904220	SLING,LIFTING,HUB A PART OF KIT P/N 10906273..... UOC:U67012,013	
9	PACZZ	19207	11643492	WEDGE,IDLER ADJUSTM	
10	PEOZZ	19207	8708459	SOCKET,WRENCH,FACE PART OF KIT P/N 10906272..... UOC:U67,012,013	
11	PEHZZ	19207	10904219	WRENCH,SPANNER PART OF KIT P/N 109062759..... UOC :U67,012 ,013	
12	PEOZZ	19207	T083642	WRENCH,SOCKET PART OF KIT P/N 10906272..... UOC: U67,012,013	
13	PEOZZ	19207	10908797	WRENCH,SPANNER PART OF KIT P/N 10906272..... UOC:U67,012,013	
14	PEFZZ	19207	11675660	CAP,LINEAR ACTUATIN PART OF KIT P/N 10906274.....	
15	PEHZZ	19207	10904217	INSERTER,BEARING AN PART OF KIT P/N 10906275..... UOC:U67,012,013	
16	PEFZZ	19207	10904737	WRENCH,SPANNER PART OF KIT P/N 10906274..... UOC:U67,012,013	
17	PEOZZ	19207	10909067	WRENCH,SPADE PIN NU PART OF KIT P/N 10906272..... UOC:U67,012,013	
18	PAFZZ	19207	7950864	HANDLE,REPLACER,OIL PART OF KIT P/N 10906274.....	

- SECTION III

TM9-2350-304-24P-1

(1)	(2)	(3)	(4)	(5)	(6)
ITEM NO	SMR CODE	FSCM	PART NUMBER	DESCRIPTION AND USABLE ON CODES (UOC)	QTY

19	PEFZZ	19207	10902750	REMOVER,BEARING AND UOC:U68.....	
----	-------	-------	----------	---	--

END OF FIGURE

225-2

- SECTION II

TM9-2350-304-24P-1

(1) ITEM NO	(2) SMR CODE	(3) FSCM	(4) PART NUMBER	(5) DESCRIPTION AND USABLE ON CODES (UOC)	(6) QTY
GROUP 9401					
FIG. REPAIR KITS					
PAFZZ	78385	G706056		PARTS KIT,VEHICULAR	1
PAOZZ	19207	12322902		PARTS KIT ,PUSH -PULL	1
				BRACKET (1)	16-21
				PIN,COTTER (1)	16-10
				PLATE,THROTTLE CONT (1)	16-9
				SCREWLCAPIHEXAGON H (2)	16-19
PAOZZ	19207	5702988		ARM ASSEMBLY,PIVOT,ARM AND GUARD	1
				ASSEMBLY-	
				ARM (1)	110-3
				ARM6GUARD,ASSEMBLY (1)	110-1
				NUT,PLAIN,ROUND (1)	110-18
				DEFLECTOR,DIRT AND (1)	110-2
PAOZZ	19207	5703114		PARTS KIT,FLUID PREXMSN OIL FILTER	1
				ELEMENT (1)	89-2
				NUT,SELF-LOCKING,HE (1)	89-3
PAFZZ	19207	5703293		PARTS KIT,LINEAR AC	1
				PACKING ASSEMBLY (1)	157-16
				PACKING ASSEMBLY (3)	157-9
				PACKING,PREFORMED (1)	157-15
				PACKING,PREFORMED (1)	157-14
				PACKING,PREFORMED (2)	157-8
				PACKING,PREFORMED (1)	157-7
				RETAINER,PACKING (1)	157-13
				SEAL,PLAIN ENCASED (1)	157-18
				SETSCREW (1)	157-28
				SETSCREW (1)	157-27
PAFZZ	19207	5703549		PARTS KIT,AIRCLEANE BLOWER	1
				NUT,SELF-LOCKING,EX(1)	6-9
				PACKING,PREFORMED (1)	6-12
				PACKING,PREFORMED (1)	6-14
				WASHER,FLAT (1)	6-10
				WASHER,FLAT (2)	6-13
PAHZZ	19207	5704448		PARTS KIT,GEAR PUMP	1
				BALL,BEARING (2)	102-8
				DIAPHRAGM (1)	102-3
				GASKET (1)	102-4
				GASKET (1)	102-5
				SEAL,PLAIN (1)	102-6
				SEAL,PLAIN ENCASED (1)	102-9
				SPRING (2)	102-7
				PLATE,THRUST (1)	102-1
				PACKINGIPREFORMED (2)	102-2
PAOZZ	19207	5704881		PARTS KIT,FLUID PRE	1
				ELEMENT,FILTER (1)	101-4
				LOCKWIRE (1)	101-5
				PACKINGIPREFORMED (1)	101-2
				PACKING,PREFORMED (1)	101-7
				PACKING,PREFORMED (1)	101-1
				RETAINER,PACKING (1)	101-3

KITS-1

- SECTION II

TM9-2350-304-24P-1

(1) ITEM NO	(2) SMR CODE	(3) FSCM	(4) PART NUMBER	(5) DESCRIPTION AND USABLE ON CODES (UOC)	(6) QTY
PAOZZ	19207	5705023	RETAINER,PACKING	(1)	101-6
			TRACK SHOE,VEHICULA PAD ASSEMBLY		1
			NUT,SELF-LOCKING,DO(1) 118-3		
			PAD,TRACK		(1) 118-4
PAHZZ	19207	5705040	PARTS KITTLOCKOUT		
			UOC:U68,012#013		
			CLIP,EYE CYLINDER	(1)	123-23
			PACKING ASSEMBLY	(1)	123-31
			PACKING ASSEMBLY	(2)	123-9
			PACKING,PREFORMED	(5)	123-18
			PACKING,PREFORMED	(2)	123-7
			RETAINER,PACKING	(2)	123-6
			RING,RETAINING	(1)	123-14
			SEAL,PLAIN ENCASED	(2)	123-8
			SPRING	(1)	123-17
			VENT	(1)	123-15
			WASHER	(1)	123-16
			WASHER,KEY	(1)	123-22
PAFZZ	19207	5705721	PARTS KIT,FAN RADIA		1
			UOC:U67,U68,013		
			END OF FIGURE		

KITS-2

- SECTION II

TM9-2350-304-24P-1

(1) ITEM NO	(2) SMR CODE	(3) FSCM	(4) PART NUMBER	(5) DESCRIPTION AND USABLE ON CODES (UOC) GROUP 9501 FIG.BULK	(6) QTY
1	PAOZZ	81349	M13486/2-2	CABLE,SPECIALPURPO UOC:U68	V
2	PAFZZ	81349	MILSTD421-80-IRC	CHAIN,ROLLER UOC:U68	V
3	PAOZZ	81348	RRC271TYPEIICL6B	CHAIN,SAFETY..... UOC:U68	V
4	PADZZ	80205	NAS1455-00-6C	CHAIN,WELDLESS.....	V
5	PAOZZ	19207	11643553	CORD,LACING.....	V
6	PAOZZ	19207	10946356	FIBER ROPE ASSEMBLY..... UOC:U68	V
7	PAOZZ	96906	MS35829-11D	HINGE,BUTT..... UOC:U68	V
8	PAOZZ	19207	8724783	HOSE,AIR DUCT..... UOC:U68	V
9	PAOZZ	19207	10886500-2	HOSE,AIR DUCT..... UOC:U68	V
10	PAFZZ	81348	Z2H428,TYPE1 OR	HOSEINONMETALLIC..... 6,GR A,CL 2,625 UOC:012,013	V
11	PAOZZ	19207	11643558	HOSE,NONMETALLIC,NONMTALL..... UOC:U68	V
12	PAFFF	19207	11643540	INSTALLATION KIT ,H E..... UOC:U68	V
13	PFOZZ	80244	1711725-96	INSULATION SLEEVING..... UOC:U68	V
14	PAFZZ	81349	M23053/5-105-0	INSULATION SLEEVING.....	V
15	PAOZZ	81349	M23053/5-106-0	INSULATION SLEEVING.....	V
16	PAOZZ	81349	M23053/5-110-9	INSULATION SLEEVING.....	V
17	PAOZZ	80244	D7444-1-IR625C	INSULATION SLEEVING.....	V
18	PAOZZ	19207	8724763	NONMETALLIC ROD UOC:U68	V
19	PAFZZ	19207	8328272	NONMETALLIC SPECIAL UOC: U68	V
20	PAFZZ	19207	10900479	NONMETALLIC SPECEAL..... UOC: U68	V
21	PAOZZ	19207	7064704	PIN,STRAIGHTIHEADLE..... UOC: U68	V
22	PAOZZ	96906	MS27990-5D	ROD,STRAIGHTIHEADLE..... UOC:U68	V
23	PAOZZ	19207	11643083	RUBBER STRIP CELLULAR ELASTOMERIC MATERIAL,MEOUIM DENSITY,.020 LB/CU IN,,N ON FOUR SIDES,.31 THK,.38 W X REQD LGTH UOC:U68	V
24	PAFZZ	19207	10946632	RUBBER STRIP UOC:U68	V
25	PAFZZ	19207	10956721	RUBBER STRIP UOC:U68,013	V
26	PAOZZ	80244	27W918	WEBBING,TEXTILE.....	V
27	PAOZZ	81349	M13486/1-5	WIREVELECTRICAL.....	V

BULK-1

- SECTION II

TM9-2350-304-24P-1

(1) ITEM NO	(2) SMR CODE	(3) FSCM	(4) PART NUMBER	(5) DESCRIPTION AND USABLE ON CODES (UOC)	(6) QTY
28	PAOZZ	81349	M13486/1-14	UOC:U68 WIRE,ELECTRICAL	V
29	PAOZZ	81349	M13486/1-7	UOC: U68 WIRE,ELECTRICAL	V
30	PAOZZ	81349	M13486/1-3	UOC:U68 WIRE,ELECTRICAL	V
31	PAOZZ	81349	M13486/1-12	UOC:U68 WIRE,ELECTRICAL	V
32	PAFZZ	96906	MS20995F20	UOC: U68 WIRE,NONELECTRICAL	V
33	PAOZZ	96906	MS20995F41	UOC:U68 WIRE,NONELECTRICAL	V
34	PAOZZ	96906	MS20995-C41	UOC:U68 WIRE,NONELECTRICAL	V
35	PAHZZ	00624	900010-32C	UOC:U68 WIRE,NONELECTRICAL	V
36	PAOZZ	96906	MS20995F32	UOC:U68 WIRE,NONELECTRICAL	V

END OF FIGURE

BULK-2

**CROSS- REFERENCE-INDEXES
NATIONAL STOCK NUMBER INDEX**

STOCK NUMBER	FIG.	ITEM	STOCK NUMBER	FIG.	ITEM
4910-00-001-3993	223	2	5305-00-042-0462	40	29
3040-00-003-3093	17	14	5305-00-042-0465	40	48
4730-00-003-5919	12	2	5305-00-042-3435	38	14
	166	15		46	8
	177	9		48	27
	181	15	5306-00-042-5325	147	20
	204	19	5305-00-042-5567	28	12
	219	9	4730-00-042-8988	88	6
2530-00-004-2301	109	17	6115-00-043-0279	6	11
5330-00-004-2314	130	18	3120-00-043-1476	139	8
5340-00-007-6343	181	10	4730-00-043-2494	4	4
5310-00-008-5904	95	16	4730-00-043-3750	187	7
5315-00-011-9120	143	4	4730-00-044-4660	88	2
5310-00-014-5850	106	6	6240-00-044-6914	41	15
	192	5	5310-00-045-3296	13	4
	193	6		23	21
4140-00-016-2615	5	11		32	17
5306-00-018-6491	5	24		44	2
5305-00-018-8370	187	30		94	17
4730-00-018-9566	88	5		97	5
6240-00-019-0877	41	14		105	2
5306-00-019-0895	28	2		124	21
6240-00-019-3093	43	22		132	4
	215	16		133	8
2540-00-019-3748	141	18		134	9
5935-00-019-7707	214	7		141	4
5305-00-021-3806	18	10		165	24
2910-00-025-3493	177	10		166	22
	181	45		167	10
	205	10		177	2
6220-00-025-3675	33	6		179	4
5925-00-026-4767	37	6		181	49
	38	11		191	8
	46	7	5310-00-045-3299	32	3
	169	17		37	5
4820-00-026-8473	165	17		39	16
9905-00-027-4594	3	12		41	19
	23	4		42	19
	48	29		43	7
	166	24		46	5
	167	4		48	32
	168	4		136	28
	190	12		160	20
	199	8		160	29
	210	2		169	8
5120-00-034-8445	224	20		178	2
6150-00-039-8256	180	13		186	9
2540-00-039-8258	180	28		215	31
2540-00-039-8967	183	6	5310-00-045-4007	32	15
2590-00-040-2075	193	1		33	21

**CROSS- REFERENCE-INDEXES
NATIONAL STOCK NUMBER INDEX**

STOCK NUMBER	FIG.	ITEM	STOCK NUMBER	FIG.	ITEM
5310-00-045-4007	39	12	5999-00-057-2929	66	5
	45	7		67	2
	48	33		68	1t
5340-00-045-5543	170	19		69	18-
6680-00-045-9856	89	7		71	22
2590-00-045-9901	40	21		74	15
2540-00-047-3926	120	1		76	15
5330-00-047-4096	75	5		80	2
6240-00-047-4097	39	1		81	2
5330-00-047-4098	40	10		175	20
5330-00-047-4099	40	14		176	14
5330-00-047-4101	40	38		178	14
5330-00-047-4102	40	43		197	1
5330-00-047-4104	40	1	5340-00-057-3537	17	15
5330-00-047-4105	40	31	5305-00-058-1082	180	22
2540-00-050-0810	191	27	5305-00-058-2067	93	26
5340-00-050-1591	179	3	5330-00-058-5855	6	14
4730-00-050-4208	111	2	5315-00-059-0157	130	14
	113	18	5305-00-059-4568	36	7
	115	2		178	20
	120	2	5305-00-059-8263	6	19
	136	23	5306-00-060-5072	27	10
	156	17	5310-00-060-9435	155	12
	157	2	5310-00-060-9979	25	1;
5306-00-051-4090	37	9	5310-00-061-0004	183	e
5306-00-051-4517	222	1		184	29
2910-00-052-0033	183	10		187	16
5305-00-052-6922	200	1	5310-00-061-1258	40	23
5315-00-053-1546	95	28		48	46
	155	21	5320-00-061-8219	186	2
5340-00-053-8994	217	1	5935-00-062-7446	58	2
5315-00-054-1447	17	27		60	8
5305-00-054-6654	43	40		73	8
	215	5		82	2
6150-00-05'5-1751	43	17		174	7
	215	27	5935-00-062-7450	66	2
5365-00-055-9915	13	5		176	5
	205	7	5935-00-062-7451	59	2
6220-00-055-9917	136	32		73	2
5310-00-056-2179	107	18		82	8
5120-00-057-0302	223	8		174	1
4820-00-057-0694	165	22	5340-00-062-9668	92	3
5999-00-057-2929	30	1	3040-00-062-9731	96	3
	33	10	4710-00-064-5673	159	15
	44	24	8145-00-064-5935	90	1
	50	12	5340-00-065-9640	20	11
	54	8	5305-00-068-0500	29	3
	57	7		46	1
	61	15		48	6
	62	11		170	17

SECTION IV

TM9-2350-304-24P-1

CROSS- REFERENCE-INDEXES
NATIONAL STOCK NUMBER INDEX

STOCK NUMBER	FIG.	ITEM	STOCK NUMBER	FIG.	ITEM	
5305-00-068-0500	204	6	5306-00-068-0514	99	23	
	205	14		170	13	
	213	15		200	5	
5305-00-068-0501	5	18	5305-00-068-0515	48	25	
	16	19		169	4	
5305-00-068-0502	48	16	5305-00-068-0516	209	18	
	144	15		147	26	
	210	10		179	7	
	213	12		27	24	
	213	33		44	12	
5305-00-068-0504	13	16	5305-00-069-5568	24	5	
	28	5	5305-00-069-5580	1	12	
	129	13	5315-00-070-3027	139	21	
	146	6	5305-00-071-1788	3	22	
	147	18	5305-00-071-2055	1	13	
	159	33	5305-00-071-2066	156	9	
	162	1	5305-00-071-2068	207	23	
	181	33	5305-00-071-2069	207	19	
	186	5	5305-00-071-2079	1	6	
	200	8	5310-00-071-2110	94	11	
	218	4	2990-00-072-5897	170	5	
	219	5	5310-00-072-8156	104	5	
	220	4	5365-00-073-5130	87	2	
	221	5	5325-00-074-3301	163	22	
	5305-00-068-0506	9	10	2530-00-076-7115	117	1
		11	15	4210-00-077-1955	218	11
		15	17	5365-00-078-9713	135	8
48		40	5340-00-079-7837	169	40	
92		24	5305-00-080-1027	27	23	
126		5	5305-00-080-1028	27	22	
129		5	5315-00-080-1946	142	11	
146		12	5315-00-080-3503	130	11	
151		1	5310-00-080-6004	5	3	
162		22		7	9	
166		11		16	2	
181		25		21	15	
200		18		25	27	
209		7		27	8	
211		34		30	7	
212		15		92	10	
213		26		93	15	
5305-00-068-0508	24	14	105	6		
	93	35	136	1		
	95	9	140	8		
	179	20	164	3		
5305-00-068-0511	2	3	207	9		
5305-00-068-0512	12	9	209	4		
	92	23	213	42		
5306-00-068-0514	11	19	2590-00-080-7581	157	17	
	16	14	5310-00-080-9786	28	8	

CROSS- REFERENCE-INDEXES
NATIONAL STOCK NUMBER INDEX

STOCK NUMBER	FIG.	ITEM	STOCK NUMBER	FIG.	ITEM
4730-00-080-9847	165	11	5360-00-089-1489	138	15
5310-00-081-4219	17	2	5340-00-089-1494	137	15
	21	6	2510-00-089-1756	136	36
	136	9	4730-00-089-2515	88	1
5315-00-081-7041	25	29		110	12
5310-00-081-8087	160	6		114	18
5310-00-082-1404	183	29	5365-00-089-3443	137	21
	193	19	2540-00-089-3459	200	4
2590-00-083-0266	37	3	2510-00-089-8187	140	10
5120-00-084-0788	225	17	5365-00-090-5426	55	9
5305-00-084-0796	224	18		57	14
4720-00-086-6723	3	29		69	3
9505-00-087-3956	BULK	32		70	15
5310-00-087-4652	158	30		71	15
2520-00-087-7267	1	4	5310-00-095-1621	183	2
4730-00-087-7268	100	11	4730-00-096-8331	4	2
2520-00-087-8326	94	14		14	7
5360-00-087-8744	136	25		15	1
5340-00-087-9168	130	23		23	5
6220-00-087-9667	43	29	4730-00-096-8756	4	3
	215	15		112	1
5340-00-087-9668	43	28		166	18
	215	13		181	40
5310-00-088-0553	5	7		204	22
	17	11		219	2
	37	11	5120-00-098-6727	223	9
	89	3	3110-00-100-0560	94	4
5310-00-088-1251	136	6		95	26
5340-00-088-1254	48	12	3110-00-100-0684	114	9
	159	20	3110-00-100-3556	94	3
5340-00-088-1255	48	8		95	27
5310-00-088-6654	156	16	3110-00-100-3617	110	9
5330-00-088-6728	13	6		114	11
5305-00-088-8332	93	33	4730-00-100-3918	165	2
5315-00-088-8783	95	12	5995-00-100-4087	76	1
4730-00-088-8894	3	7	2540-00-100-4090	212	7
5305-00-088-8946	193	9	3110-00-100-5285	95	7
5305-00-088-9044	165	23	3110-00-100-5344	94	8
	166	23		95	19
	190	11	3110-00-101-4194	110	7
2530-00-089-0766	109	12	5365-00-103-5778	132	7
5330-00-089-0978	187	11	2510-00-103-9305	180	20
5330-00-089-0998	187	10	2920-00-103-9397	6	15
5905-00-089-1111	183	14	6110-00-104-2222	180	10
5340-00-089-1466	137	3	5305-00-105-6871	180	11
5340-00-089-1472	138	3	4710-00-106-2234	112	2
5330-00-089-1473	BULK	25	5340-00-106-6393	219	12
5340-00-089-1485	137	16	3110-00-107-7575	93	29
	138	17	5360-00-110-5615	99	16
5360-00-089-1486	137	18	6250-00-112-0475	43	13

CROSS- REFERENCE-INDEXES
NATIONAL STOCK NUMBER INDEX

STOCK NUMBER	FIG.	ITEM	STOCK NUMBER	FIG.	ITEM
6250-00-112-0475	215	20	5306-00-142-4854	218	20
5999-00-113-0965	40	17	5360-00-143-0079	137	5
4730-00-113-5477	44	10		138	7
5940-00-113-9826	171	1	5330-00-143-7002	35	4
	203	1	3110-00-144-8577	155	7
5320-00-115-1544	40	6	5340-00-145-0086	23	12
5940-00-115-5006	49	2	5305-00-145-0828	183	4
	49	6	2520-00-146-0754	KITS	
	58	9	5995-00-148-0347	47	6
6620-00-115-9042	33	15	2590-00-148-0348	60	1
5320-00-117-5856	153	3	5995-00-148-5200	49	5
5320-00-117-6817	153	14	5310-00-149-9143	114	21
5320-00-117-6829	153	5	5995-00-151-6771	64	1
5320-00-117-6841	153	15	3110-00-151-8514	113	3
5340-00-119-3900	35	5	3110-00-151-9395	109	10
2590-00-124-1410	31	9	6145-00-152-6499	BULK	27
	52	8	4710-00-155-3322	98	6
2920-00-125-3824	27	16	3110-00-155-6592	155	1
4730-00-127-4461	24	9	6240-00-155-8714	35	3
5340-00-127-5289	142	2	5975-00-156-3253	48	28
5310-00-132-1438	43	21		169	45
	215	21		190	10
5999-00-133-8514	40	18	3110-00-156-8454	94	19
5340-00-133-9582	92	15	6150-00-158-5620	63	1
5340-00-133-9658	152	1	5995-00-158-5621	55	1
4720-00-134-0029	27	1	2540-00-158-5656	135	1
5940-00-134-0775	48	2	2540-00-158-5662	135	5
4710-00-134-4195	20	10	5330-00-159-9642	94	16
4710-00-134-4196	20	6	5330-00-159-9643	96	11
4730-00-134-4199	23	8	6145-00-161-1609	BULK	30
5340-00-134-7824	213	28	5310-00-161-7779	135	3
5330-00-134-7825	212	14	5340-00-163-0438	130	21
5340-00-134-7826	213	27	5325-00-164-2087	48	24
5340-00-134-7827	213	21		169	3
5310-00-135-1116	183	30	5330-00-165-1953	1	16
5305-00-135-3032	184	6	5310-00-167-0721	37	10
5305-00-135-3033	184	8	5310-00-167-0837	135	6
2530-00-135-8977	110	8	5310-00-167-0893	28	3
5330-00-137-0008	41	9		31	4
	42	10	3120-00-167-6882	65	10
4720-00-137-7902	220	1	5365-00-167-6883	65	11
4720-00-137-7903	221	6	5935-00-167-7775	34	7
2930-00-138-8315	25	4	5330-00-167-9773	40	22
2930-00-139-4590	25	1	3020-00-168-2487	107	3
2930-00-139-4591	25	5	2530-00-168-4967	216	1
5310-00-139-4622	112	8	5340-00-169-4162	43	8
5330-00-140-1989	207	1		215	32
4910-00-140-6876	223	1	2920-00-169-5T15	27	5
2910-00-141-9758	13	1	5340-00-169-5732	180	2
	204	11	4730-00-172-0010	141	11

CROSS- REFERENCE-INDEXES
NATIONAL STOCK NUMBER INDEX

STOCK NUMBER	FIG.	ITEM	STOCK NUMBER	FIG.	ITEM
4730-00-172-0022	109	15	5365-00-200-7367	122	5
4730-00-172-0034	112	6	4820-00-202-5939	14	12
5330-00-173-4770	43	16	6220-00-202-8591	40	9
	215	28	4730-00-203-3689	98	1,
4030-00-174-6244	211	24	4730-00-203-7487	159	10
5305-00-175-3230	25	7	4730-00-203-7491	13	11
	160	12		124	6
5995-00-175-9639	56	1		128	11
5305-00-177-5732	119	1		159	8
4720-00-177-6089	12	17		166	12
	15	2	4730-00-204-1972	13	20
2540-00-177-9316	161	5	5310-00-205-7997	5	27
2540-00-177-9317	161	4	5310-00-205-8245	93	2
5340-00-178-0986	95	11	5305-00-208-6193	123	1
5340-00-178-1093	136	8	5310-00-209-0788	40	5
5365-00-178-1416	25	19		43	32
9905-00-178-5831	184	2		75	11
5330-00-179-0247	183	24		180	25
6220-00-179-4834	40	20		215	4
5935-00-179-4942	40	16	5310-00-209-0965	1	11
6695-00-179-4945	40	30		3	23
6220-00-179-4946	40	12	5935-00-214-0904	44	16
3020-00-179-6782	25	20		199	6
3120-00-179-7255	157	1	4730-00-221-2136	13	14
9320-00-179-7577	213	25	4730-00-221-2140	142	8
9320-00-179-7578	213	22	5430-00-221-4805	22	1
6220-00-179-8976	40	28	5340-00-221-4807	200	19
5310-00-180-0277	137	14	5340-00-221-4808	200	15
9390-00-180-7289	BULK	18	5365-00-221-4813	213	40
5305-00-181-0866	185	8	2540-00-221-9131	142	19
5305-00-182-5191	183	35	2540-00-221-9156	200	13
4720-00-182-8854	3	32	5310-00-221-9182	2	6
5305-00-182-9261	119	16	5961-00-222-6135	184	7
5306-00-182-9350	90	2	5305-00-225-3838	139	3
5310-00-185-6347	93	1	5310-00-225-5208	188	11
5310-00-186-1381	100	22	5306-00-225-9088	20	15
	158	6	5306-00-225-9089	99	9
5330-00-186-4947	124	28		106	12
	125	13		107	16
	127	4	5305-00-225-9091	5	10
4730-00-187-7610	12	15	5305-00-225-9102	37	1
5320-00-191-4179	152	5	5305-00-226-4821	1	14
5310-00-193-7574	40	52	5306-00-226-4829	105	12
4730-00-196-0881	4	1	5305-00-226-7767	113	12
4730-00-196-0895	3	4		136	35
4730-00-196-1493	181	36	5305-00-226-7768	147	3
5310-00-197-4508	35	6	3110-00-227-3253	94	15
5940-00-197-8742	76	11	2590-00-229-4181	143	19
9905-00-198-2728	160	16	5310-00-229-4336	137	22
2540-00-200-4249	KITS	138	18		

**CROSS- REFERENCE-INDEXES
NATIONAL STOCK NUMBER INDEX**

STOCK NUMBER	FIG.	ITEM	STOCK NUMBER	FIG.	ITEM
4730-00-231-4008	181	34	5305-00-267-8953	31	10
4730-00-231-5642	181	44		36	4
5315-00-234-1856	16	10		48	41
5315-00-234-1864	211	8		137	6
4720-00-234-3245	125	5		138	5
	127	9		158	13
5320-00-234-8556	33	19		204	10
3040-00-238-0054	27	13		209	15
5360-00-238-0102	135	4		212	2
5340-00-245-1213	212	13		212	20
5340-00-245-1214	212	23	5305-00-267-8954	17	12
5340-00-245-8152	30	8		23	10
2930-00-245-8164	22	5		99	10
2540-00-245-8175	204	9		159	38
5330-00-246-6404	124	8		162	15
	158	23		170	7
	159	6	5305-00-267-8956	99	12
5305-00-246-6566	136	15		166	31
2540-00-248-0649	200	9	5305-00-267-8957	128	7
5330-00-248-3837	93	18		137	2
5330-00-248-3840	14	11		138	2
	15	3	5305-00-267-8958	100	39
5330-00-250-0224	183	33		159	31
5365-00-251-4020	213	24		163	21
5330-00-251-8839	100	16		164	12
5365-00-252-4758	94	1	5305-00-267-8960	124	17
4710-00-253-1327	221	8	5305-00-267-8961	124	15
4730-00-253-4412	166	4	5305-00-267-8962	200	20
	166	1	5305-00-267-8963	100	40
5305-00-253-5603	160	7	5305-00-267-8972	20	4
5305-00-253-5608	160	3		126	4
	160	22		128	3
4730-00-257-2116	166	16		162	9
4730-00-257-2117	14	3	5305-00-269-2799	140	2
5995-00-257-5030	184	5	5305-00-269-2803	130	7
5365-00-260-4875	96	5		140	6
5330-00-260-9339	155	20		145	8
5310-00-261-7340	91	2		207	25
5330-00-263-8006	94	5	5305-00-269-2804	89	4
5330-00-263-8030	13	10		147	25
5330-00-263-8031	13	21	5305-00-269-2810	211	40
6240-00-266-9940	178	7	5305-00-269-2811	114	19
5305-00-267-8951	126	3		146	9
	135	13	5305-00-269-2813	145	7
	162	4	5305-00-269-3206	207	7
	167	1	5305-00-269-3209	3	10
5305-00-267-8952	16	20		7	5
	130	5		17	38
5305-00-267-8953	15	19		37	12
	24	1		40	24

**CROSS- REFERENCE-INDEXES
NATIONAL STOCK NUMBER INDEX**

STOCK NUMBER	FIG.	ITEM	STOCK NUMBER	FIG.	ITEM	
5305-00-269-3209	48	47	4730-00-277-5082	129	2	
	92	5		157	12	
	130	2	4730-00-277-5084	124	7	
5305-00-269-3217	139	22		158	22	
	110	10		159	7	
5305-00-269-3231	5	13	4730-00-277-5096	13	22	
	39	6		100	24	
	210	3	4730-00-277-5553	14	1	
5305-00-269-3234	5	14	4730-00-277-6372	4	10	
	21	13		112	3	
	108	5		124	27	
	136	2		125	2	
	137	13		127	2	
	142	18		129	9	
	147	15	4730-00-277-7693	44	6	
	156	10	4730-00-278-2768	124	4	
	209	5	4730-00-278-2770	124	35	
	211	30	4730-00-278-2975	131	13	
	213	18	4730-00-278-4284	166	5	
	5305-00-269-3236	5	1		177	8
	5305-00-269-3238	91	3	4730-00-278-5578	3	19
		114	5	4730-00-278-8392	124	10
		119	20		127	7
136		31	4730-00-278-8764	183	12	
154		3	4730-00-278-8829	183	36	
156		5	6150-00-279-6097	183	8	
5305-00-269-3239		5	19	5365-00-282-1831	96	4
		162	24	5310-00-282-4609	100	7
5305-00-269-3240	92	9	2590-00-282-8210	135	2	
	93	11	5365-00-283-3493	211	32	
5305-00-269-3241	47	3	5940-00-283-5280	79	2	
5305-00-269-3242	145	5	5330-00-285-9842	11	20	
5305-00-269-3246	211	29		100	23	
5305-00-269-3249	27	12		158	7	
4030-00-270-5436	218	5		159	36	
5325-00-270-8889	165	9	4730-00-287-1649	166	26	
5315-00-272-6613	144	9	4730-00-287-3714	91	5	
5310-00-274-8715	16	13	5340-00-287-8840	135	11	
2540-00-275-1500	140	4	4730-00-289-0383	89	12	
5325-00-276-4993	180	29	5365-00-2B9-3071	93	37	
5325-00-276-6051	92	7	4730-00-289-5176	22	2	
	93	13	4730-00-289-8619	219	3	
4730-00-277-1996	181	21	4730-00-289-8623	97	9	
2540-00-277-2285	211	31	4730-00-289-8634	98	8	
4730-00-277-5079	13	9	5330-00-291-3085	95	10	
	100	33	5330-00-291-3310	100	1	
4730-00-277-5080	100	21	5330-00-291-3312	109	1	
	158	5	5340-00-291-3484	158	12	
	159	3	5330-00-292-0035	11	12	
4730-00-277-5082	98	2	5330-00-292-0578	120	3	

**CROSS- REFERENCE-INDEXES
NATIONAL STOCK NUMBER INDEX**

STOCK NUMBER	FIG.	ITEM	STOCK NUMBER	FIG.	ITEM
5330-00-292-7564	96	7	5365-00-332-7682	74	11
9505-00-293-4208	BULK	35		176	11
5310-00-293-9624	94	10	5925-00-333-1584	199	1
6240-00-295-2668	43	5	5935-00-333-3088	71	3
	215	35	5310-00-333-7341	183	9
5930-00-296-6318	32	5		184	4
	178	18		187	15
	191	1	5935-00-333-9414	54	5
5930-00-296-6319	36	6		58	5
5330-00-297-6329	35	2		59	5
	178	6		60	4
5330-00-297-7106	41	13		61	9
	42	14		62	4
5310-00-297-8379	141	16		65	5
5330-00-297-9990	3	24		66	12
	97	6		71	8
5315-00-298-1481	136	17		72	4
5310-00-298-2747	18	4		73	5
	18	17		74	5
5310-00-298-8903	73	10		76	5
	169	28		82	5
	171	5		83	3
	172	2		174	4
	174	9		175	17
	176	17		176	2
	201	2	4730-00-336-9537	24	11
	202	8		166	4
	203	5	4730-00-336-9558	13	13
3040-00-299-2552	152	6		14	10
2530-00-302-6784	225	9		15	21
5930-00-307-8856	32	11	6220-00-337-6471	39	5
4520-00-312-2017	183	21	5360-00-337-6970	119	15
5940-00-314-0479	79	12	6220-00-337-7463	39	11
5340-00-316-9182	225	18		210	6
5365-00-318-8184	58	4	6250-00-337-7465	43	6
	59	4		215	34
	60	3	5340-00-339-3768	151	6
	61	10	5120-00-343-0123	223	10
	72	3	5930-00-345-5455	183	31
	73	4		187	21
	83	4	5330-00-346-8931	41	3
	174	3		42	3
5340-00-322-9488	38	10	6220-00-346-8943	41	6
	46	4		42	6
	48	26	6220-00-346-8944	41	8
9505-00-331-3275	BULK	34	5315-00-350-4326	121	2
5365-00-332-7682	63	3	5325-00-353-0948	40	49
	64	4	6250-00-353-0955	42	16
	69	13	5310-00-353-2436	110	16
	71	24		114	14

**CROSS- REFERENCE-INDEXES
NATIONAL STOCK NUMBER INDEX**

STOCK NUMBER	FIG.	ITEM	STOCK NUMBER	FIG.	ITEM
2540-00-357-5494	147	11	5940-00-399-6676	182	1
6240-00-368-4972	40	15		195	6
5305-00-377-0404	139	17		196	7
5120-00-378-4304	224	23		198	1
5120-00-383-3672	223	7		201	1
2520-00-391-3065	4	12		202	9
5310-00-393-6685	55	7		203	6
	57	13		206	6
	69	5		214	1
	70	13	2510-00-400-7071	32	14
	71	16	5305-00-403-5130	184	11
2540-00-394-9715	211	11		187	2
2540-00-394-9716	211	39	2590-00-403-5739	209	1
5935-00-399-6673	57	6	5330-00-403-9496	20	3
	64	12	9320-00-403-9497	22	6
5940-00-399-6676	6	18	4720-00-404-7277	23	7
	30	12	5310-00-407-9566	20	16
	32	10		99	8
	38	9		105	11
	44	22		106	13
	50	11		107	17
	51	7		152	2
	52	5		218	19
	55	2	5325-00-409-7206	185	4
	56	9	4720-00-410-7590	27	4
	57	5	3120-00-411-3979	104	8
	62	10	2815-00-411-5790	4	11
	64	10	2590-00-417-2711	123	19
	66	6	3130-00-419-9460	119	13
	68	7	5365-00-420-4985	157	6
	69	17	5340-00-420-4986	39	4
	70	6	5340-00-420-4995	46	3
	71	19	5340-00-420-5043	2	1
	73	9	5315-00-420-5754	25	17
	74	14	2540-00-420-8858	185	1
	75	16	2540-00-420-8860	184	24
	76	12	4710-00-420-8861	183	13
	77	2	2540-00-420-8862	183	23
	78	2	2540-00-420-8864	184	10
	79	9	5995-00-420-8868	184	12
	80	10	2540-00-420-8870	184	14
	81	7	5995-00-420-8871	184	15
	83	11	2540-00-420-8872	184	17
	169	29	2530-00-420-8955	110	2
	171	6	2520-00-420-8957	92	16
	172	1	5315-00-422-1621	191	23
	173	7	5340-00-422-1992	95	22
	174	8	4730-00-427-7565	123	11
	175	3	5310-00-429-1771	119	26
	176	8	4010-00-430-4232	17	21

CROSS- REFERENCE-INDEXES
NATIONAL STOCK NUMBER INDEX

STOCK NUMBER	FIG.	ITEM	STOCK NUMBER	FIG.	ITEM
3010-00-432-7236	1	2	2510-00-490-5630	211	19
4730-00-433-2807	181	39	2590-00-493-8973	29	4
4730-00-434-1771	97	2	2540-00-494-8226	213	6
5365-00-434-4583	211	37	5975-00-497-2158	184	16
2510-00-435-4553	140	9	6220-00-497-8615	41	2
5930-00-436-4600	37	14	6220-00-500-0437	41	17
5340-00-436-4605	52	1		42	17
3040-00-437-7204	144	6	5340-00-501-7272	211	21
2990-00-438-1589	200	17	2590-00-503-1690	212	6
5340-00-442-5905	156	3	2540-00-503-1702	213	11
2510-00-442-5930	5	16	2540-00-503-1729	211	9
5340-00-443-0210	5	28	5310-00-503-6508	130	19
4210-00-443-0622	147	19	9390-00-505-6594	BULK	19
2520-00-443-4816	99	11	5330-00-508-1981	155	16
4730-00-443-4866	27	20	5330-00-508-2639	155	24
2510-00-445-6232	136	16	6220-00-511-1768	42	8
2590-00-445-6996	213	39	6220-00-511-1769	41	5
4820-00-448-5221	165	7		42	5
5340-00-448-5293	156	6	2590-00-514-0454	212	8
2540-00-449-7956	143	10	5330-00-514-3289	88	7
4730-00-453-9304	112	5	5310-00-514-6158	110	15
5306-00-453-9333	111	4		114	15
	115	4	5310-00-514-6162	110	17
5315-00-453-9344	139	19		114	13
3020-00-454-8617	191	15	5340-00-522-2574	3	8
4820-00-456-1783	159	30	5975-00-522-7125	71	5
5305-00-456-2582	183	32	5360-00-524-6247	144	7
	187	19	5340-00-526-6186	12	10
4010-00-457-1220	BULK	4		146	13
3130-00-457-9308	104	4		209	13
5365-00-462-2909	136	5	5330-00-526-6229	153	8
5365-00-462-2910	136	4	5340-00-530-5021	209	9
5935-00-462-6603	34	6	5305-00-531-0450	180	3
6220-00-462-8204	210	5	5330-00-531-4588	95	21
2510-00-462-8205	213	14	5305-00-532-9125	225	6
5340-00-462-8206	131	11	2920-00-537-0229	65	1
4710-00-462-8540	159	37	5330-00-537-0849	130	9
4710-00-462-8543	159	32	4720-00-537-0947	4	14
9905-00-472-2714	25	6	2510-00-538-1397	144	16
5120-00-473-7373	224	21	2510-00-538-1398	144	11
5120-00-473-7374	224	22	5340-00-538-1403	144	10
5340-00-477-3553	181	12	5315-00-538-1404	144	4
5310-00-477-3775	25	10	5315-00-538-1406	144	5
4020-00-477-6179	207	6	5365-00-540-0713	93	21
2540-00-477-6180	207	18		96	1
2540-00-484-0779	211	22	4730-00-541-1204	159	28
5340-00-484-0782	12	12	4730-00-541-1750	124	26
5999-00-485-8954	75	3		125	11
4710-00-485-9647	92	21	4730-00-541-1756	129	1
2540-00-490-5606	212	5	4730-00-541-1757	124	34

**CROSS- REFERENCE-INDEXES
NATIONAL STOCK NUMBER INDEX**

STOCK NUMBER	FIG.	ITEM	STOCK NUMBER	FIG.	ITEM
4730-00-541-1757	158	21	5310-00-550-1130	210	9
4730-00-541-2780	91	7		211	35
4820-00-541-3541	205	12		212	16
4730-00-541-4901	15	6		213	13
4730-00-541-4903	127	23	3110-00-554-2975	93	3
4730-00-541-6478	124	19	4730-00-554-7617	100	25
4730-00-541-6479	4	13		158	19
	125	1		159	1
	127	5	4730-00-554-8015	219	4
4730-00-541-7790	221	7	4730-00-554-8018	98	5
5305-00-543-2394	45	8	4730-00-554-8020	97	8
5310-00-543-2410	178	10	4730-00-554-9180	4	9
5305-00-543-2419	1	7		125	14
	30	6		127	1
	87	7	4730-00-554-9247	97	10
5305-00-543-2752	178	19	4730-00-555-9372	44	8
5305-00-543-2866	207	22	5120-00-557-3615	224	19
5325-00-543-2902	187	31	6220-00-557-8228	40	53
5305-00-543-4372	5	9	6220-00-557-8229	40	11
	22	8	5310-00-559-0070	6	4
	131	2		38	13
	147	5		163	8
	207	15		194	15
	209	10		199	2
	212	22	5330-00-559-6184	155	9
	213	7	2540-00-560-0947	144	2
	220	7	2540-00-560-0950	144	3
	221	9	5310-00-562-0037	33	8
5305-00-543-5795	27	26	5330-00-563-0290	27	14
5340-00-545-4207	152	11	5325-00-563-4487	65	4
6210-00-548-0504	178	5	6145-00-567-3255	BULK	1
5940-00-549-6581	47	5	4730-00-570-2932	162	11
5940-00-549-6583	47	7	5910-00-571-6854	164	13
5310-00-550-1130	15	18	5310-00-571-9635	95	15
	24	8	6685-00-572-8612	223	4
	29	2	5935-00-572-9180	30	3
	31	5		33	12
	44	13		38	6
	48	4		39	8
	137	8		44	19
	137	10		50	14
	138	8		54	6
	138	10		57	9
	144	12		61	17
	158	14		62	13
	169	1		66	3
	179	17		67	4
	180	8		68	12
	200	7		69	20
	204	7		71	20

**CROSS- REFERENCE-INDEXES
NATIONAL STOCK NUMBER INDEX**

STOCK NUMBER	FIG.	ITEM	STOCK NUMBER	FIG.	ITEM	
5935-00-572-9180	74	17	5310-00-582-5965	139	2	
	76	17		146	5	
	80	4		147	17	
	81	4		151	4	
	175	22		159	21	
	176	16		162	2	
	178	12		163	17	
	197	3		165	14	
	5305-00-576-2335	187		28	166	9
		5330-00-576-4609		48	38	167
5310-00-576-5T52	14		15	169	18	
	48	18	170	18		
	145	11	181	5		
	169	39	186	6		
	170	21	191	11		
	190	3	192	12		
	194	11	193	10		
	200	10	204	2		
	5930-00-577-8841	32	4	205	13	
	5310-00-579-0079	6	1	209	12	
40		37	212	3		
194		2	218	3		
5340-00-579-9678	167	14	219	6		
4730-00-580-2120	98	4	220	3		
5330-00-580-5759	113	4	221	4		
5310-00-582-5965	5	17	5320-00-584-0091	146	4	
	9	9	5330-00-584-0265	158	26	
	11	14	5310-00-584-5272	1	5	
	12	11		3	26	
	13	17		18	9	
	16	18		25	24	
	17	8		109	13	
	23	11		113	11	
	25	8		136	13	
	28	13		141	13	
	31	11		147	2	
	36	2		156	8	
	46	2		207	17	
	48	19		211	3	
	92	22	5310-00-584-7889	155	17	
	99	2	5330-00-585-7723	158	15	
	100	38		179	15	
	119	9	5330-00-585-7864	6	12	
	123	4	5330-00-585-8249	109	9	
	124	16	5975-00-588-0387	35	7	
	126	2	5120-00-588-4808	225	10	
	128	2	4720-00-592-8935	14	5	
	129	6	5305-00-592-9988	184	19	
	130	4	4730-00-595-1884	88	4	
	135	12	4720-00-595-4064	204	18	

**CROSS- REFERENCE-INDEXES
NATIONAL STOCK NUMBER INDEX**

STOCK NUMBER	FIG.	ITEM	STOCK NUMBER	FIG.	ITEM
5310-00-595-6057	18	11	5120-00-632-5797	224	8
5310-00-595-7044	169	31	5305-00-633-0785	43	4
	175	14		215	36
	180	15	5945-00-636-8778	29	1
	202	2	5310-00-637-9541	1	8
5310-00-595-7237	3	2		2	2
	39	3		3	9
	146	8		5	2
	168	2		7	4
	207	11		11	2
	210	7		17	39
	211	17		21	14
	212	18		22	7
	213	8		25	15
5310-00-596-7693	6	20		37	13
	40	45		52	2
5340-00-597-0082	23	23		87	6
5360-00-597-2317	17	19		89	5
5340-00-598-3072	132	8		108	4
5365-00-598-5362	82	4		110	11
5330-00-599-2180	89	6		114	6
5330-00-599-3072	95	25		119	21
2520-00-604-0777	93	20		126	12
2510-00-604-7363	213	17		130	1
5120-00-605-3926	224	12		131	1
5935-00-605-9322	50	2		136	34
	70	12		139	23
5310-00-606-8281	187	35		140	1
2540-00-608-8102	188	2		142	6
5315-00-610-5729	143	14		147	6
2510-00-613-6715	213	20		152	13
5935-00-614-3959	71	11		154	2
5930-00-615-7897	180	14		156	11
5315-00-616-4261	133	11		207	8
	134	11		212	21
5315-00-616-5514	141	1		220	6
5315-00-616-5515	99	25		221	10
5340-00-619-8601	166	21	5310-00-638-8965	141	20
2540-00-619-9596	207	14	4730-00-640-0461	4	7
4730-00-620-6904	15	8		12	19
5340-00-620-9960	144	17		125	4
5340-00-620-9961	144	14		127	19
5935-00-622-4948	43	18		128	5
	215	26		129	4
2540-00-622-7002	207	12		219	11
5325-00-623-0928	43	23	4730-00-640-0632	129	8
	215	33	5330-00-641-2230	113	1
5945-00-623-9329	179	19	5330-00-641-4336	48	35
5330-00-627-6143	100	6		169	10
2540-00-631-6749	194	6	5330-00-647-0899	87	3

**CROSS- REFERENCE-INDEXES
NATIONAL STOCK NUMBER INDEX**

STOCK NUMBER	FIG.	ITEM	STOCK NUMBER	FIG.	ITEM
4730-00-647-3207	204	16	2590-00-695-9076	73	11
5340-00-647-3933	75	12		169	27
5930-00-655-1514	180	4		171	4
5305-00-655-9546	46	6		172	3
5310-00-655-9860	58	3		174	10
	59	3		176	18
	60	7		201	3
	66	15		202	7
	71	10		203	4
	73	3	5935-00-695-9077	169	32
	76	3		175	13
	82	3		180	16
	174	2		199	7
	176	4		202	3
5310-00-656-006T	79	5	5975-00-697-7769	50	3
5975-00-660-5962	79	11		64	3
3120-00-661-7133	123	29		69	8
5365-00-662-3829	183	27		70	9
5365-00-663-2125	182	6		71	25
6220-00-669-5623	39	9		74	10
5330-00-678-0655	87	8		81	9
5930-00-678-7768	183	34		175	7
5340-00-678-9031	191	4		176	12
5930-00-679-5925	187	25	5935-00-698-3713	93	27
2590-00-679-9710	61	6	4730-00-698-4045	15	10
	83	6	6220-00-699-8103	40	42
5365-00-682-1543	106	1	6220-00-699-8104	40	33
2590-00-683-0598	46	11	6220-00-699-8105	40	2
4730-00-683-8688	15	9	6210-00-699-9458	32	24
4730-00-683-8838	100	20	5325-00-700-6032	136	19
	159	17	2590-00-700-6743	213	41
4730-00-683-8840	158	4	4730-00-701-7737	187	8
5330-00-684-3206	100	32	5330-00-702-1048	155	10
9505-00-684-4843	BULK	33	4730-00-702-2104	100	34
5310-00-685-3228	24	6	5306-00-702-6344	136	7
5935-00-686-2599	57	2	2510-00-703-4108	191	21
	71	12	6145-00-705-6674	BULK	28
5935-00-686-2604	61	2	6145-00-705-6678	BULK	29
5935-00-686-2610	71	2	5940-00-705-6706	182	11
5935-00-686-4007	83	9	5940-00-705-6708	68	5
5935-00-686-9962	64	6		76	10
	69	14		197	8
	71	26		198	8
	74	9	5940-00-705-6709	53	2
	176	13		55	12
5930-00-688-9881	44	26		64	7
5340-00-690-2701	22	9		65	8
5935-00-691-5591	79	6		67	7
6150-00-693-3452	41	16		69	10
5315-00-695-6223	BULK	21		75	17

**CROSS- REFERENCE-INDEXES
NATIONAL STOCK NUMBER INDEX**

STOCK NUMBER	FIG.	ITEM	STOCK NUMBER	FIG.	ITEM
5940-00-705-6709	173	4	2530-00-722-3634	114	4
	175	1	4730-00-722-3635	113	16
	176	9	2530-00-722-3637	114	3
	182	8	5330-00-722-3638	108	2
	195	1	2530-00-722-3639	113	5
	206	8	2530-00-722-3648	114	10
	214	8	2530-00-722-3660	108	6
5940-00-705-6711	56	2	2530-00-722-3665	108	7
	68	6	2530-00-722-3668	108	1
5940-00-705-6730	72	8	5330-00-722-3746	11	11
	83	17		205	8
	84	2	5995-00-722-3762	47	14
5930-00-705-7187	43	38	5995-00-722-3796	59	1
	215	1	2540-00-722-3803	33	18
5360-00-705-7189	43	37	2590-00-722-3839	58	1
	215	2	5995-00-722-3841	54	1
5310-00-705-7355	135	14	4910-00-722-3885	225	8
2510-00-706-6967	209	17	3940-00-722-3886	225	7
2540-00-706-8219	121	1	5315-00-722-3888	224	16
5315-00-706-9195	121	3	5315-00-722-3896	224	17
2540-00-707-0723	136	18	5120-00-722-4063	225	19
5120-00-708-2997	224	9	5120-00-722-4067	223	11
5120-00-708-3639	224	11	5120-00-722-4071	223	12
5120-00-708-3642	225	12	5120-00-722-4083	223	13
5340-00-708-3883	224	14	5120-00-722-4089	223	14
2910-00-710-6054	205	15	5120-00-722-4093	223	16
5305-00-716-8174	109	21	5365-00-724-2436	93	7
5305-00-716-8192	47	9	5305-00-724-5815	156	7
5305-00-719-5219	109	14	5305-00-724-7221	20	12
	113	15	5305-00-724-7222	1	9
	145	13	5305-00-725-2317	110	19
5305-00-719-5269	3	25		211	18
5305-00-719-5279	3	13	5305-00-725-4183	136	14
5305-00-719-5349	32	20		141	12
	178	16		213	23
4820-00-720-3991	124	29	4710-00-725-5286	13	19
5305-00-720-8245	18	6	5995-00-726-3484	31	6
	18	19	5305-00-727-2283	116	1
5305-00-721-4440	18	15	5305-00-727-3768	31	7
5365-00-721-4828	158	35	5310-00-728-2044	37	2
5305-00-721-5492	39	2	5305-00-728-6350	25	26
	52	3	3020-00-730-6526	116	4
	207	13	5930-00-730-6623	30	5
5995-00-722-3611	47	12		44	21
5340-00-722-3629	110	13	2520-00-730-6642	124	30
	114	17	2520-00-730-6658	119	7
2530-00-722-3630	112	7	5310-00-730-7324	158	33
3040-00-722-3631	122	4	5305-00-732-0511	207	20
5330-00-722-3632	109	11	5305-00-732-0512	207	16
3020-00-722-3633	116	3	5310-00-732-0558	152	12

CROSS- REFERENCE-INDEXES
NATIONAL STOCK NUMBER INDEX

STOCK NUMBER	FIG.	ITEM	STOCK NUMBER	FIG.	ITEM
5310-00-732-0558	207	21	5120-00-733-8979	225	15
5310-00-732-0559	3	3	5120-00-733-8982	225	11
	119	22	5995-00-734-5262	53	1
	136	33	2920-00-734-5281	61	1
	142	12	5340-00-735-3494	48	1
	147	9	2590-00-735-4063	37	15
	164	2	4710-00-735-4258	219	8
	209	3	3020-00-735-4279	155	6
	211	38	5940-00-735-5520	49	9
	212	17		59	9
5310-00-732-0560	3	27	5310-00-735-6189	95	17
6680-00-732-0561	217	7	5365-00-735-6216	95	5
5340-00-732-0642	41	11	4730-00-736-0225	18	20
	42	12	5330-00-736-0226	154	5
	43	1	4820-00-736-0232	159	35
	215	6	4820-00-736-0234	124	36
5930-00-732-0651	43	30	4810-00-736-0235	158	24
	215	29	2520-00-736-0236	124	13
5310-00-732-0652	43	35	4820-00-736-0245	158	3
	215	39	4720-00-736-0247	159	9
5310-00-732-0654	43	33	4820-00-736-0248	158	16
	215	37	2590-00-736-3593	92	1
5330-00-732-0655	43	34	5330-00-736-4255	110	14
	215	38		114	16
355-00-732-0656	43	39	2530-00-736-4672	110	5
	215	3		114	7
5305-00-732-0657	43	36	5330-00-736-4673	110	6
	215	40		114	8
5355-00-732-1461	99	18	6680-00-737-2728	217	2
	136	26	5305-00-737-5694	41	12
	141	19		42	13
	157	20		43	2
2590-00-733-4738	156	2		215	7
2590-00-733-4739	156	18	5365-00-737-6357	88	8
5340-00-733-8100	91	8	5330-00-737-6629	22	4
5330-00-733-8102	87	4	5365-00-737-6631	22	3
5306-00-733-8153	118	5	2990-00-737-8891	17	24
3040-00-733-8909	223	5	5360-00-737-9067	85	1
3040-00-733-8912	223	6	5365-00-737-9071	110	4
5120-00-733-8929	225	5	4210-00-737-9340	220	5
5120-00-733-8943	225	1		221	1
5120-00-733-8948	224	1	2590-00-738-1028	38	4
5120-00-733-8949	225	4	2990-00-740-2722	17	23
5120-00-733-8951	224	2	2940-00-740-3158	KITS	
5120-00-733-8953	225	2	4330-00-740-3159	89	1
5110-00-733-8961	224	10	5310-00-741-2834	40	7
5220-00-733-8964	224	25	5330-00-741-3774	15	15
5120-00-733-8969	224	24		166	8
5340-00-733-8970	224	15		181	43
5120-00-733-8973	225	3		205	16

**CROSS- REFERENCE-INDEXES
NATIONAL STOCK NUMBER INDEX**

STOCK NUMBER	FIG.	ITEM	STOCK NUMBER	FIG.	ITEM
5340-00-744-3787	99	20	9905-00-752-4649	50	6
3120-00-744-3788	95	4		51	2
6210-00-745-7649	178	4		54	11
4720-00-745-7662	100	14		55	6 -
5330-00-745-7665	103	3		56	4
9905-00-745-7716	160	21		57	12
9905-00-745-7717	160	26		61	18
9905-00-745-7718	160	25		62	5
9905-00-745-7719	160	15		63	6
9905-00-745-7720	160	23		64	13
9905-00-745-7721	160	14		65	7
9905-00-745-7722	160	17		66	9
9905-00-745-7723	160	18		68	15
9905-00-745-7724	160	27		69	11
2930-00-745-7766	20	18		70	5
4730-00-745-7767	23	19		71	6
5330-00-745-7768	25	23		73	12
2990-00-745-7769	25	32		74	18
2590-00-745-7779	145	4		75	13
	211	28		76	8
3120-00-745-7780	141	21		77	5
5330-00-745-7781	134	13		78	5
2590-00-745-7782	141	14		79	3
2540-00-745-7783	141	2		80	5
5330-00-745-7806	131	5		81	13
2590-00-745-7807	141	22		83	14
2590-00-745-7809	143	18		172	4
5360-00-745-7811	181	9		173	3
5330-00-745-7814	142	3		174	11
5330-00-745-7821	21	9		175	5
2540-00-745-7823	145	16		176	20
2520-00-745-7837	90	4		178	11
2520-00-745-7838	90	3		182	9
5330-00-745-7839	91	1		195	2
5995-00-745-7892	32	1		196	1
4710-00-745-7979	159	25		197	6
4710-00-745-7983	127	10		198	6
4710-00-745-7985	127	11		201	4
4710-00-745-7989	159	41		202	4
4710-00-745-7994	124	37		206	3
4710-00-745-7999	100	29		214	6
4710-00-746-5997	159	24	5935-00-752-4942	65	2
3020-00-751-9068	94	2	5935-00-752-4943	65	3
5330-00-752-0358	183	22	2590-00-752-5962	142	20
5310-00-752-1166	114	12	5330-00-752-6014	41	4
5930-00-752-2766	36	5		42	4
9905-00-752-4649	30	4	6220-00-752-6018	42	1
	32	7	6220-00-752-6020	41	1
	33	11	2510-00-752-8974	108	10
	44	20	2510-00-752-8976	108	11

**CROSS- REFERENCE-INDEXES
NATIONAL STOCK NUMBER INDEX**

STOCK NUMBER	FIG.	ITEM	STOCK NUMBER	FIG.	ITEM
2510-00-752-8981	108	9	5310-00-768-0319	137	11
2510-00-752-8983	108	8		138	9
5340-00-753-3741	149	3		138	11
	209	8		146	14
5340-00-753-3742	209	14		151	5
5315-00-754-0848	17	13		159	18
5365-00-754-1083	107	15		162	23
5325-00-754-1155	181	26		166	10
2040-00-754-4176	188	8		169	6
5935-00-754-9083	70	2		179	16
5340-00-756-2403	162	16		181	23
5340-00-756-2702	99	22		191	12
2520-00-756-2703	99	17		200	21
3020-00-756-2705'	95	8		204	1
2520-00-756-2706	9.5	20		209	6
5330-00-756-3596	165	18	5310-00-768-0321	18	8
3130-00-757-1953	103	6	5945-00-768-7083	46	10
2510-00-759-3952	170	2	2510-00-769-7483	192	10
5310-00-761-6882	48	21	2920-00-770-1642	6	7
	144	13	5310-00-770-2524	212	19
	163	19	5330-00-770-8123	89	9
	169	24	2520-00-771-4511	219	1
	180	9	5975-00-771-6634	57	15
	181	4		70	16
	204	8		71	13
5995-00-762-1731	181	22	5935-00-771-6780	60	2
2590-00-763-7386	170	14		61	11
2540-00-763-7387	166	20	5935-00-771-6781	72	2
2540-00-763-7388	170	8		73	7
3120-00-763-8930	16	3		83	5
	99	26		174	6
5340-00-764-2334	170	24	5935-00-771-6793	69	21
	193	4	5935-00-771-6794	69	2
5340-00-764-7051	48	17	5935-00-771-8192	75	7
5340-00-764-7058	170	4	5935-00-772-0484	68	2
2540-00-764-8317	191	18	5935-00-772-0485	45	6
5310-00-765-3197	163	6		61	12
5935-00-767-7936	175	2		74	8
5310-00-768-0319	9	8	5365-00-772-2322	54	3
	12	13		62	3
	17	9		66	14
	24	7		71	9
	25	9		74	3
	31	8		75	4
	36	1		175	18
	48	22		176	3
	99	1	5365-00-772-2343	71	4
	100	13	5935-00-772-2344	45	5
	129	11		50	4
	137	9		61	13

**CROSS- REFERENCE-INDEXES
NATIONAL STOCK NUMBER INDEX**

STOCK NUMBER	FIG.	ITEM	STOCK NUMBER	FIG.	ITEM
5935-00-772-2344	68	14	6220-00-796-2244	43	27
	69	7		215	12
	70	10	5330-00-796-2254	43	14
	74	7		215	23
	81	10	2530-00-796-4695	109	2
5935-00-772-2353	175	8	5310-00-797-2040	40	27
	54	2	6680-00-798-3056	217	6
	74	2	5315-00-798-5633	119	19
5935-00-772-2354	62	2	5310-00-800-0076	180	12
	175	19	2520-00-800-5747	99	15
5935-00-772-3307	45	4	2540-00-800-6115	145	2
	50	5	5340-00-800-6227	146	10
	61	14	5340-00-800-6232	146	7
	63	4	5340-00-800-6366	147	12
	64	5	2590-00-800-6386	147	13
	68	13	5975-00-800-7477	61	5
	69	6		83	7
	70	11	4730-00-800-7570	89	10
	71	23	3040-00-800-8042	95	14
	74	6	2510-00-800-8445	138	13
	81	11	2510-00-800-8446	137	20
	175	9	2510-00-801-0053	136	21
	176	10	2510-00-801-0068	136	30
	6220-00-772-9788	40	32	2510-00-801-0164	131
5360-00-772-9800	40	8	5340-00-801-0167	131	7
5935-00-773-1428	48	39	5340-00-801-0265	130	16
5995-00-775-5617	28	7	5340-00-801-0272	128	8
5340-00-775-5847	48	3	5340-00-801-0284	11	4
	92	25	3040-00-801-0379	142	9
5340-00-776-8809	218	10	5340-00-801-0387	130	10
5340-00-778-2738	218	8	5340-00-801-0394	36	3
5365-00-780-9640	139	9	2540-00-801-0498	124	20
5340-00-781-8567	151	3	2540-00-801-0650	143	7
5340-00-787-8523	183	19	2540-00-801-0670	143	3
6115-00-787-8530	185	2	2540-00-801-0787	145	14
6105-00-787-8532	185	5	2540-00-801-0938	16	8
5365-00-TB7-8533	185	6	5340-00-801-0939	16	5
5310-00-789-0398	184	30	5340-00-801-0983	17	41
5935-00-790-4614	180	27	2590-00-801-1019	16	9
5310-00-791-1402	185	7	2910-00-801-1032	17	28
5365-00-792-8711	13	2	3040-00-801-1038	17	35
	204	12	3040-00-801-1040	17	29
	199	5	2930-00-801-1043	21	3
2590-00-792-8712	170	9	4720-00-801-1045	7	3
2590-00-792-8747	181	7	2530-00-801-1055	119	17
5305-00-794-1104	185	9	2530-00-801-1141	107	2
6220-00-796-2241	43	3	2530-00-801-1142	119	8
	215	8	2530-00-801-1145	119	12
	43	26	5320-00-801-1548	184	1
	215	11	2530-00-801-6614	KITS	

**CROSS- REFERENCE-INDEXES
NATIONAL STOCK NUMBER INDEX**

STOCK NUMBER	FIG.	ITEM	STOCK NUMBER	FIG.	ITEM
5935-00-802-1919	64	2	5340-00-809-1490	128	6
5305-00-802-7785	31	3		129	12
5315-00-803-4062	21	10		169	5
	136	12		190	8
5925-00-803-4424	38	16		218	2
	169	15		219	7
	169	20	5340-00-809-1492	24	3
5330-00-803-7208	123	12		30	11
5365-00-803-7299	107	14		48	10
5365-00-803-7301	106	10	5340-00-809-1494	48	13
5365-00-803-7316	119	14	5340-00-809-1500	48	7
5365-00-804-2026	155	23	5310-00-809-3078	164	11
5330-00-804-5694	93	22		170	6
	96	2		212	11
	97	11		213	16
	100	37	5310-00-809-3079	137	19
	158	17		138	14
5330-00-804-5695	124	5	5310-00-809-4058	11	17
	128	10		16	17
	158	20		48	42
	159	5		99	24
5365-00-805-1403	124	32		100	12
	157	3		107	22
5330-00-805-2966	4	6		119	25
	12	18		124	2
	112	4		147	27
	124	18		159	23
	124	31		170	15
	125	3		179	21
	127	3		191	10
	128	4		193	16
	129	3		209	19
	157	4		211	36
6145-00-805-3354	BULK	31		222	5
5935-00-806-4183	182	7	5310-00-809-4061	147	14
5310-00-807-1467	105	1		148	6
5310-00-807-1468	126	8	5310-00-809-4085	179	14
5310-00-807-1469	6	9	5340-00-809-5127	92	20
5330-00-807-8993	3	16	5310-00-809-5998	107	5
5330-00-808-0794	98	3		130	13
	124	11		141	17
	159	29		143	6
5360-00-808-5984	25	2		211	2
2930-00-808-5987	21	12		218	21
5340-00-808-6055	28	1	5310-00-809-8544	38	2
5340-00-808-6433	25	28		170	11
5340-00-809-1490	16	16	5310-00-809-8546	27	21
	48	9		132	10
	126	1		158	28
	127	13		183	16

CROSS- REFERENCE-INDEXES
NATIONAL STOCK NUMBER INDEX

STOCK NUMBER	FIG.	ITEM	STOCK NUMBER	FIG.	ITEM
5310-00-809-8546	205	6	2590-00-832-6744	21	1
	205	19	4730-00-833-0508	14	13
5340-00-811-0606	BULK	22		15	4
5315-00-811-1241	99	21	5330-00-833-7491	93	38
5315-00-811-1275	142	4	5935-00-833-8561	30	14
5315-00-812-1215	164	8		32	8
4730-00-812-5298	3	31		38	5
5330-00-812-6669	27	25		44	17
5330-00-812-6672	27	19		50	9
4720-00-812-7757	4	8		51	5
	166	19		52	7
4720-00-812-7760	12	6		53	5
4720-00-812-7824	12	1		55	4
4720-00-812-7825	4	15		56	7
	14	14		57	3
	166	14		62	8
5315-00-814-3531	40	47		66	8
	107	1		68	9
	148	9		69	15
6685-00-814-5271	44	11		70	8
5970-00-815-1295	BULK	15		71	17
5315-00-815-1405	142	1		74	12
4730-00-815-6491	13	23		75	14
5315-00-816-1794	25	30		76	14
	135	10		77	4
5330-00-816-3546	100	5		78	4
5935-00-816-5807	63	8		80	8
5340-00-819-0540	132	1		81	5
5310-00-820-6653	1	10		83	13
	20	13		173	5
	116	2		175	11
	213	4		176	6
5970-00-822-2775	BULK	16		182	3
5310-00-822-8525	136	20		195	8
5315-00-822-9460	91	6		196	5
5340-00-823-5591	92	12		198	3
2590-00-823-5601	66	1		206	4
5310-00-823-8803	92	18		214	3
5310-00-823-8804	163	14	5970-00-833-8562	30	13
	164	7		32	9
	191	7		38	8
5340-00-824-0508	141	3		44	18
5315-00-824-0509	152	7		50	10
5305-00-825-1747	18	2		51	6
6680-00-825-2076	217	4		52	6
4820-00-826-2190	181	13		55	3
5315-00-826-3251	179	13		56	8
5325-00-827-2057	184	22		57	4
4730-00-827-5218	3	11		62	9
4820-00-830-7977	124	24		64	11

**CROSS- REFERENCE-INDEXES
NATIONAL STOCK NUMBER INDEX**

STOCK NUMBER	FIG.	ITEM	STOCK NUMBER	FIG.	ITEM	
5970-00-833-8562	66	7	4730-00-836-3501	12	5	
	68	8		166	3	
	69	16	2530-00-837-1556	114	2	
	70	7	2990-00-837-1559	18	7	
	71	18	6160-00-837-8850	47	13	
	74	13	5315-00-839-2325	17	26	
	75	15		99	19	
	76	13		119	18	
	77	3		143	13	
	78	3		164	6	
	79	10	5315-00-839-2326	17	1	
	80	9		152	9	
	81	6	9390-00-839-4830	BULK	20	
	83	12	5315-00-839-5820	119	23	
	173	6	5315-00-840-0906	158	9	
	175	4	5330-00-840-3273	109	16	
	176	7	5130-00-840-4872	224	7	
	182	2	5310-00-840-6151	119	24	
	195	7	5355-00-841-1877	32	21	
	196	6		178	17	
	198	2	5310-00-841-2041	130	12	
	206	5	5330-00-841-6977	113	14	
	214	2	5330-00-841-6978	109	7	
	5310-00-833-8567	30	2	5360-00-841-9477	17	36
		33	13		143	17
		38	7	5365-00-84Z-0812	158	31
		39	7	5310-00-842-0853	156	15
		44	23	5310-00-842-1211	135	9
		50	13	5310-00-842-1488	5	21
		54	7	5310-00-842-1490	143	5
		57	8	2510-00-842-2491	140	3
		61	16	5315-00-842-3044	139	10
62		12		142	10	
66		4		144	8	
67		3	5210-00-842-3051	224	13	
68		11	3110-00-842-4652	109	4	
69		19	5330-00-842-7836	131	6	
71		21	5330-00-842-7859	109	19	
74		16		113	9	
76		16	5315-00-842-9497	122	2	
80		3	5365-00-842-9501	109	20	
81		3		113	10	
175		21	3110-00-843-0136	113	7	
176		15	5315-00-843-0138	122	1	
178		13	5315-00-843-7986	17	22	
197		2	4730-00-843-9671	158	25	
5310-00-834-8732		92	5330-00-844-0133	147	8	
5310-00-834-8734		139	5360-00-844-1331	143	9	
		157	4730-00-844-1360	100	10	
5315-00-835-1240		16	4730-00-844-3102	100	36	

CROSS- REFERENCE-INDEXES
NATIONAL STOCK NUMBER INDEX

STOCK NUMBER	FIG.	ITEM	STOCK NUMBER	FIG.	ITEM
4730-00-844-3103	100	18	5310-00-853-9335	119	5
4720-00-844-3657	23	24	5305-00-854-2185	40	51
5315-00-844-3966	133	2	5310-00-854-6481	118	1
	134	3	5340-00-854-6729	204	13
5315-00-844-4790	105	8	5310-00-857-5562	137	17
3120-00-844-5649	107	4		138	16
5310-00-844-5652	87	1	2590-00-857-6393	141	15
5365-00-844-6396	157	19	8145-00-858-5654	90	4
5305-00-844-6400	114	1	4320-00-860-0557	100	2
5330-00-844-7038	8	1	5120-00-860-9575	224	4
4730-00-844-7499	100	27	5120-00-860-9576	224	5
4710-00-845-0203	100	19	5120-00-860-9577	225	13
4720-00-845-0515	4	5	5120-00-860-9578	225	16
4820-00-845-1096	12	14	5120-00-860-9579	224	3
	20	19	5365-00-861-7056	107	19
4720-00-845-1097	23	18	5365-00-863-3156	94	6
4720-00-845-1098	23	20	5365-00-863-7749	95	24
5365-00-845-1529	109	6	2590-00-863-7750	62	1
5310-00-845-1530	104	2	3040-00-865-3074	94	7
4720-00-846-0398	3	20	5340-00-865-9496	143	12
4720-00-846-0399	3	28	2930-00-866-9381	25	3
5315-00-846-1821	222	4	2530-00-867-8861	119	2
5325-00-846-1823	190	14	5365-00-867-8867	155	3
	218	17	3040-00-867-8868	155	11
3020-00-846-3241	155	2	3040-00-867-8870	96	8
5935-00-846-3884	55	10	3010-00-867-8871	104	7
5935-00-846-4236	63	2	2520-00-867-8872	104	6
5330-00-846-4715	130	24	6680-00-868-8241	44	1
	131	16	4730-00-868-9606	44	15
5935-00-847-1554	77	8	2590-00-869-0416	16	15
5330-00-847-1570	7	7	6680-00-869-0435	217	9
1650-00-848-9261	100	30	2590-00-874-6718	57	1
5930-00-849-4908	32	6	9905-00-874-8703	160	8
	178	15	5310-00-877-5795	3	15
3110-00-849-4930	113	9		145	15
4820-00-849-8795	100	17	5310-00-877-5796	15	20
5330-00-850-3992	94	21		21	8
5365-00-850-4005	95	13		92	2
6680-00-850-9334	217	3		124	1
5310-00-851-2674	126	17		147	29
5310-00-851-2677	213	5		148	7
4730-00-851-2834	159	4		170	16
3110-00-851-4276	109	3		193	17
5315-00-852-6404	155	8		222	6
2940-00-852-9675	3	1	5310-00-877-5797	48	43
5310-00-853-9335	17	6		131	10
	17	16		177	3
	17	32		181	6
	99	5		193	5
	99	13		205	3

**CROSS- REFERENCE-INDEXES
NATIONAL STOCK NUMBER INDEX**

STOCK NUMBER	FIG.	ITEM	STOCK NUMBER	FIG.	ITEM
5310-00-877-5797	205	9	9905-00-893-3570	61	7
	218	9		62	7
4730-00-877-8997	3	5		63	7
v 5315-00-878-8210	156	14		64	9
2540-00-879-2278	145	9		65	12
5307-00-880-0627	17	42		66	11
5307-00-880-0628	99	14		67	5
9905-00-880-1149	160	13		68	16
5310-00-880-7746	20	17		69	22
	152	3		70	4
	218	18		71	7
5315-00-882-1438	6	21		72	5
4720-00-882-1669	BULK	8		73	6
5330-00-882-7120	5	20		74	20
2590-00-884-4861	156	12		75	18
4710-00-885-3434	219	14		76	6
2940-00-886-5841	6	5		77	7
2910-00-886-5854	13	7		78	7
5310-00-889-2528	28	6		79	7
	48	45		80	7
	169	37		81	12
	181	24		82	6
5305-00-889-3000	32	16		83	2
	33	20		84	3
	160	5		171	3
5305-00-889-3001	180	26		172	5
	193	21		173	2
5305-00-889-3002	40	13		174	5
	41	20		175	16
	42	20		176	1
	43	9		182	5
	215	30		195	3
3020-00-890-2601	25	31		196	2
5310-00-891-1754	157	25		197	4
2990-00-891-7855	18	1		198	4
5365-00-891-7857	109	18		201	5
2530-00-891-7859	17	18		202	6
9905-00-893-3570	34	4		203	3
	49	3		206	2
	49	7		214	4
	50	8	5340-00-893-5482	87	5
	51	3	4730-00-893-6402	15	14
	53	4		166	7
	54	9		181	42
	55	5		205	17
	56	6	5330-00-894-0201	7	6
	57	10	4730-00-894-0210	100	28
	58	6	2520-00-894-9532	90	4
	59	6	2520-00-894-9533	86	1
	60	5	2520-00-894-9534	90	3

**CROSS- REFERENCE-INDEXES
NATIONAL STOCK NUMBER INDEX**

STOCK NUMBER	FIG.	ITEM	STOCK NUMBER	FIG.	ITEM
5340-00-894-9545	209	2	4730-00-908-6294	9	1
4140-00-895-3417	27	18		27	17
	179	9		181	30
4710-00-896-9002	23	9		186	13 _
3040-00-896-9028	96	12		200	14
4730-00-897-4882	13	8	4730-00-909-8627	23	1
4730-00-897-4885	100	15		167	12
2590-00-898-6785	142	5		200	16
5365-00-898-9245	107	13	5365-00-911-7615	158	18
5306-00-899-1353	155	22	5305-00-912-5113	25	16
5325-00-899-1505	40	19		27	27
5315-00-899-5931	156	19		130	22
5305-00-900-0571	199	3		131	14
5340-00-900-2347	6	6		142	7
5315-00-900-5581	156	20		147	10
5310-00-900-6307	6	10		212	12
5360-00-900-8480	16	23	4730-00-912-9115	13	15
3120-00-900-8481	16	7	5305-00-914-3785	95	2
6105-00-900-8554	KITS		5305-00-914-4168	92	19
5310-00-900-8649	6	13	5365-00-914-4706	180	24
4730-00-901-6178	92	13	5305-00-914-6131	11	3
5306-00-901-9673	17	37		126	11
5310-00-902-6676	190	7		211	13
	191	22		213	37
	192	7	5305-00-914-6134	100	3
3110-00-903-1496	113	2		103	5
5310-00-903-7197	114	20	5325-00-914-7315	170	10
5340-00-903-7682	218	14	4730-00-915-7152	44	5
5305-00-903-7795	218	15	5305-00-915-8087	25	25
5305-00-904-4003	2	7	4020-00-915-8161	BULK	6
5310-00-905-1691	107	23	5340-00-915-8162	208	2
4730-00-905-6355	177	5	5330-00-915-8169	213	31
5310-00-905-8451	193	18	5995-00-916-2095	180	17
3010-00-906-1038	158	27	5340-00-916-2098	153	2
4730-00-908-3193	5	5	3020-00-916-2113	103	1
	11	6	2590-00-916-2115	73	1
	162	19	2590-00-916-2119	71	1
	167	6	6150-00-916-2124	40	54
4730-00-908-3194	11	10	6150-00-916-2128	204	4
	162	20	5305-00-916-2339	211	10
	165	1	2520-00-918-6171	3	14
	181	27	2590-00-918-6179	142	17
4730-00-908-3195	20	8	2590-00-918-6180	142	14
	23	26	2520-00-918-6192	103	9
	165	10	2520-00-918-6193	103	2
4730-00-908-6292	8	5	3040-00-918-6202	107	20
	181	19	3040-00-918-6203	107	21
4730-00-908-6293	27	3	5330-00-919-2888	109	8
	204	14	6680-00-919-2893	97	1
4730-00-908-6294	7	1	5340-00-919-2911	191	19

CROSS- REFERENCE-INDEXES
NATIONAL STOCK NUMBER INDEX

STOCK NUMBER	FIG.	ITEM	STOCK NUMBER	FIG.	ITEM
2540-00-919-6400	170	3	5340-00-930-4292	222	3
4010-00-919-6401	191	24	5340-00-930-4293	222	2
2990-00-919-6405	162	6	2590-00-930-4298	193	12
2540-00-919-6415	208	1	4140-00-930-8765	6	8
2540-00-919-6416	207	10	2910-00-930-9367	15	13
4720-00-919-6417	200	3		166	6
2540-00-919-6419	207	3		181	41
2540-00-919-6420	207	2	2540-00-932-3480	143	2
2540-00-919-6440	210	4	5340-00-932-3502	131	4
4710-00-919-6442	211	41	5340-00-932-3514	152	8
2530-00-919-6443	213	2	2540-00-932-3556	144	1
2590-00-919-6444	210	1	5340-00-932-4996	157	24
2540-00-920-7550	207	4	2540-00-932-5007	38	1
3040-00-920-7560	16	12	2510-00-933-1116	21	7
5305-00-921-0042	7	10	5315-00-933-3097	21	11
	93	31		136	11
5330-00-921-0489	213	3	5360-00-933-3114	21	5
4730-00-921-3623	166	17		136	10
	205	11	6680-00-933-3599	217	5
4730-00-921-3624	181	47	6680-00-933-3600	33	1
	204	17	5330-00-933-5245	130	20
5330-00-921-5325	7	2	2530-00-933-7183	108	3
5340-00-922-5521	150	2	5340-00-933-7464	147	21
2590-00-923-5964	74	1	2540-00-933-8916	186	11
6150-00-923-5966	75	1	2590-00-933-9011	147	22
2540-00-923-5969	200	2	2510-00-933-9012	131	15
5305-00-923-8269	95	23	6160-00-933-9013	47	2
1025-00-925-3971	151	7	6140-00-933-9014	47	10
	209	16	2510-00-933-9017	193	7
2590-00-925-3973	153	10	3040-00-933-9602	147	1
5999-00-925-6495	169	30	3130-00-934-8288	91	4
	175	15	6220-00-934-8307	40	39
	202	1	5310-00-934-9739	178	9
5305-00-925-9649	94	13	5310-00-934-9747	32	23
	95	29		180	7
	96	9		194	3
	155	14	5310-00-934-9751	14	9
5310-00-926-1852	27	15		17	40
5999-00-926-3144	79	4		105	3
5305-00-926-5519	103	8		145	10
5305-00-926-5521	213	10		167	11
4720-00-927-7114	23	3		181	50
5340-00-930-0839	131	17		200	12
4320-00-930-2045	181	20	5310-00-934-9757	160	19
4730-00-930-2223	181	37		194	14
2540-00-930-2232	157	23	5310-00-934-9758	48	20
2590-00-930-2233	157	26		169	38
2590-00-930-2234	157	21	5310-00-934-9762	183	18
5330-00-930-2242	132	6	5310-00-934-9765	190	2
5365-00-930-4291	109	5	5310-00-934-9766	183	3

**CROSS- REFERENCE-INDEXES
NATIONAL STOCK NUMBER INDEX**

STOCK NUMBER	FIG.	ITEM	STOCK NUMBER	FIG.	ITEM
5306-00-935-2977	103	7	5310-00-950-0039	145	6
5310-00-935-8984	47	8		147	23
5330-00-935-9225	95	3		181	2
5330-00-935-9226	95	6		211	14'
6685-00-936-2138	33	3	2930-00-950-0740	20	7
6625-00-936-2139	33	14	6240-00-950-1727	180	21
2540-00-937-0119	147	7	3110-00-950-8446	158	34
4710-00-937-1322	2	4	5310-00-951-4679	153	13
9515-00-937-1943	140	5	5310-00-951-7209	20	14
6220-00-937-4721	40	25	5305-00-952-0759	163	16
5340-00-937-5296	137	1	5305-00-952-0760	165	15
5340-00-937-5297	138	1	4730-00-954-1281	12	3
5365-00-937-5298	119	11	5970-00-954-1622	BULK	14
2990-00-937-9276	18	14	4710-00-955-5494	159	16
5340-00-938-5905	218	12	4710-00-955-5495	159	14
2540-00-938-5906	218	6	4710-00-955-5497	159	13
5330-00-938-5907	20	1	4710-00-955-5498	159	27
6620-00-938-8212	33	4	4710-00-955-5499	159	26
5340-00-939-6022	158	10	4710-00-955-5500	127	12
2590-00-939-7094	KITS		4710-00-955-5501	159	34
5340-00-939-7142	181	3	4710-00-955-5502	127	24
2590-00-940-8058	207	24	2530-00-956-2896	107	7
5305-00-940-8838	180	19	5315-00-957-0760	211	6
5305-00-940-9517	143	8	5305-00-957-1497	213	32
2590-00-941-9071	199	9	5315-00-957-9399	142	16 __,
5995-00-941-9305	169	11	5315-00-957-9416	143	15
	199	4	5305-00-958-0340	38	12
5305-00-943-2043	107	6		169	12
5930-00-944-1660	44	7	5305-00-958-0585	14	6
5340-00-944-4913	153	4	5305-00-958-4359	38	3
4730-00-944-5888	165	6	5310-00-959-1488	156	4
	181	31	5970-00-959-3047	6	17
2590-00-944-6252	180	18	5305-00-964-0565	27	7
5315-00-944-7077	153	11	5340-00-964-5267	3	21
5330-00-946-8344	48	34	2590-00-968-0023	17	20
5995-00-947-5665	50	1	2540-00-968-4060	150	1
5330-00-947-5716	BULK	24	5310-00-971-7989	143	11
5330-00-947-5760	5	26		212	10
2940-00-947-5776	5	8		213	30
4730-00-947-7498	181	14	6140-00-972-5254	47	4
5330-00-948-0704	48	36	6680-00-973-1263	217	8
2540-00-948-0739	191	28	4720-00-973-2405	166	13
5330-00-948-0964	40	34		166	25
5306-00-949-5289	155	18	4810-00-974-7605	14	8
5315-00-949-5291	130	15	2510-00-974-7793	193	24
5310-00-950-0039	16	1	5310-00-975-2075	25	11
	27	9		92	17
	92	11		147	31
	93	16		207	26
	140	7		210	8

**CROSS- REFERENCE-INDEXES
NATIONAL STOCK NUMBER INDEX**

STOCK NUMBER	FIG.	ITEM	STOCK NUMBER	FIG.	ITEM
5310-00-975-2075	213	19	5305-00-984-6191	6	3
5310-00-975-2741	25	13		32	19
5340-00-977-5580	223	3		41	18
5305-00-978-9348	39	17		42	18
	48	31		191	2
5305-00-978-9354	48	15	5305-00-984-6192	163	5
	169	41		194	18
5305-00-978-9370	48	37	5305-00-984-6193	32	2
5305-00-978-9371	37	4		160	24
	39	15		186	8
	48	30	5305-00-984-6194	40	46
5305-00-978-9373	169	7		169	35
9905-00-979-4458	69	23	5305-00-984-6195	169	21
2590-00-979-5588	70	1	5305-00-984-6207	211	25
9320-00-980-1737	2	5	5305-00-984-6208	194	10
4710-00-980-3303	127	29	5305-00-984-6210	23	22
4710-00-980-3304	127	22	5305-00-984-6211	97	4
4710-00-980-3305	127	6		132	3
4710-00-980-3308	127	28		179	11
4710-00-980-3309	100	26	5305-00-984-6212	179	2
4710-00-980-3311	124	25	5305-00-984-6215	132	11
4710-00-980-3316	159	12	5340-00-984-8540	13	18
4710-00-980-3317	159	40		48	11
4710-00-980-3318	159	11		128	1
4710-00-980-3319	159	2	5340-00-984-8541	48	14
5310-00-982-4988	107	24		220	2
5330-00-983-3914	133	9		221	3
3040-00-983-3917	99	27	5340-00-985-0823	142	15
5940-00-983-6114	184	20	5305-00-985-1302	18	12
5305-00-983-6652	94	18	4710-00-986-6986	3	18
5305-00-983-6659	126	20	4720-00-986-6987	3	17
5305-00-983-7428	158	29	5325-00-987-5066	76	4
5305-00-983-7450	11	5	6150-00-987-5067	68	1
5305-00-983-7452	25	18	2590-00-987-7471	156	13
5340-00-983-8367	213	9	9905-00-987-7488	160	2
5305-00-984-4983	43	31	2590-00-987-7489	16	4
	75	10	5935-00-987-7575	76	2
	215	14	5330-00-988-0571	133	12
5305-00-984-4984	6	2	5305-00-988-1723	163	13
5305-00-984-4988	32	22		209	11
	40	4	5305-00-988-1724	126	18
	43	20	5365-00-988-3667	30	9
	194	1	5305-00-988-3784	21	4
	215	22	5305-00-989-4864	136	27
5305-00-984-4989	40	36	5305-00-989-6265	13	3
5305-00-984-4992	193	23		191	9
5305-00-984-6189	43	19		205	5
	160	30	5305-00-989-7434	124	23
	178	1		200	11
	215	25		218	13

CROSS- REFERENCE-INDEXES
NATIONAL STOCK NUMBER INDEX

STOCK NUMBER	FIG.	ITEM	STOCK NUMBER	FIG.	ITEM
5305-00-989-7435	141	5	5305-00-995-3444	170	25
	167	9		190	6
	170	20	5961-00-997-1527	184	9
	191	25	5330-00-997-1528	183	25
	192	4	5930-00-997-1529	183	28
4730-00-990-3420	98	7	2590-00-997-1530	184	27
9905-00-990-4373	160	4	2990-00-997-1532	181	32
9905-00-990-4386	160	9	5340-00-997-2374	130	3
5305-00-990-6444	106	7	5310-00-997-6903	155	13
	124	22	2510-00-998-4729	132	9
5935-00-991-3332	69	9	2590-00-998-7381	147	16
	81	8	6220-00-999-5285	40	44
	175	6	6240-00-999-5286	40	35
5310-00-991-6691	94	9	2590-00-999-6191	153	6
	95	18	2590-00-999-7891	67	1
4710-00-991-6701	219	10	2940-00-999-8587	5	30
4730-00-991-8414	129	10	5306-00-999-8743	211	12
5330-00-992-9268	5	29	4730-00-999-9639	5	25
5305-00-993-1848	181	11	2920-00-999-9670	49	1
	190	1	5330-00-999-9671	20	2
	191	20	2540-01-003-1038	180	1
	193	8	4730-01-003-5142	166	30
5305-00-993-1849	194	17	6680-01-004-1859	24	15
5305-00-993-2457	126	21	6210-01-004-3058	44	14
5305-00-993-2459	191	13	2540-01-005-1451	143	1
5305-00-993-2461	21	2		145	1
	193	2	2520-01-005-1546	93	9
5305-00-993-2463	126	7	4710-01-005-1547	93	19
	193	15	4730-01-005-6166	88	3
5305-00-993-2738	126	9	2910-01-006-0483	11	13
	191	16	5305-01-006-2052	131	9
	192	13	5305-01-006-2053	133	7
5310-00-993-5317	104	1		134	8
6620-00-993-5546	44	4	6680-01-006-8848	93	17
	44	25	2510-01-008-1500	213	38
5340-00-993-6207	190	16	3040-01-008-1619	93	23
5306-00-993-9266	28	4	4730-01-008-8690	11	7
5310-00-994-1601	16	11	2520-01-009-2143	93	36
4730-00-994-5782	142	13	6110-01-009-7744	37	8
4710-00-994-7480	100	9	4710-01-009-8721	11	9
4730-00-995-1256	100	8	3120-01-010-2500	139	11
5320-00-995-1876	40	26	2930-01-010-3097	24	10
5305-00-995-3440	32	18	2590-01-010-4154	80	1
	44	3	2590-01-010-4155	81	1
	48	44	3040-01-010-9085	93	5
	177	1	2590-01-010-9088	158	32
	181	46	3040-01-010-9227	158	1
	205	18	5315-01-011-2813	136	24
5305-00-995-3442	183	17	4720-01-011-5552	100	35
	191	6	5360-01-011-8642	17	3

CROSS- REFERENCE-INDEXES
NATIONAL STOCK NUMBER INDEX

STOCK NUMBER	FIG.	ITEM	STOCK NUMBER	FIG.	ITEM
2910-01-011-9027	11	23	2540-01-027-6073	161	2
5330-01-012-2788	9	5		BULK	12
2940-01-012-2881	9	6	4730-01-028-4039	181	38
3040-01-012-4635	94	20	2540-01-028-4544	161	3
5330-01-012-7418	93	6	5365-31-029-0123	93	28
2590-01-013-3421	11	8	5340-01-031-9625	139	18
2540-01-013-3422	139	4	5325-01-032-3662	145	12
5340-01-014-8774	139	7	5306-01-032-7025	17	5
2540-01-015-0178	139	6	5340-01-032-8448	149	2
2540-01-015-0179	139	16	5365-01-035-2201	93	4
2540-01-015-0180	139	14	5935-01-035-5139	173	1
2510-01-015-0181	136	3		182	4
4710-01-015-0870	24	2		206	1
4710-01-015-0871	24	12	5995-01-036-0027	180	5
2910-01-015-2151	11	18	5343-01-036-2700	159	39
2520-01-015-4731	92	6	4730-01-036-6909	139	13
5315-01-016-1397	139	5	2510-01-037-5610	213	1
4720-01-016-2009	8	6	5365-01-037-6813	188	12
2540-01-016-2023	139	24	3110-01-038-2308	104	3
5305-01-016-3721	28	10	2590-01-038-3010	79	1
5305-01-016-5925	188	10	5306-01-038-3059	30	10
5340-01-016-7098	130	8		37	7
2590-01-017-6591	77	1		39	10
5340-01-018-0173	38	15		46	9
4820-01-018-5862	165	12		48	5
4730-01-020-1107	3	6		169	13
2590-01-020-6076	33	17	5330-01-039-3075	113	17
4730-01-021-2004	220	8	5935-01-039-8924	48	23
	221	2	169	2	
5340-01-021-3820	136	29	2590-01-040-5204	218	1
5307-01-021-5572	159	22	5365-01-041-4367	124	33
2590-01-022-4498	159	19	2590-01-042-4130	218	16
4730-01-022-4500	158	8	5305-01-048-6596	43	10
2940-01-022-5453	8	2		215	17
5360-01-023-0364	139	15	4210-01-048-8646	219	13
5360-01-023-0365	139	1	3030-01-049-3068	25	21
3020-01-023-0366	93	30	5340-01-C51-6830	139	20
3040-01-023-4149	17	4	2530-01-053-4374		KITS
5340-01-023-7134	24	4	5340-01-054-0068	BULK	7
5340-01-023-7135	24	13	2990-01-054-0254	19	1
5340-01-023-7136	25	14	4730-01-054-0255	19	2
2540-01-026-0461	161	1	2590-01-054-0284	147	28
2520-01-026-0614	93	24	2920-01-054-0479	28	9
3040-01-026-0709	93	34	2940-01-054-3925	9	3
5365-01-027-0326	32	12	2590-01-054-9736	147	24
5360-01-027-0484	158	2	3120-01-055-3958	17	7
4730-01-027-2243	12	16		17	31
	14	4		99	4
	166	29		99	7
	177	7		119	4

CROSS- REFERENCE-INDEXES
NATIONAL STOCK NUMBER INDEX

STOCK NUMBER	FIG.	ITEM	STOCK NUMBER	FIG.	ITEM
5306-01-056-5440	1	1	4720-31-061-8888	163	12
5330-01-058-4060	11	1	2540-01-061-6889	179	5
4720-01-058-5103	9	2	2540-01-061-8890	179	8
2530-01-059-0000	123	24	2540-01-062-0834	143	16
2530-01-059-0001	123	21	4720-01-062-0839	163	9
9515-01-059-0002	123	28	5995-01-062-0848	190	17
5340-01-059-0003	123	23	5995-31-062-0353	190	9
5306-01-059-0188	188	4	2540-01-062-0357	107	11
2530-01-059-4220	105	4	9535-01-062-0869	213	36
5340-01-059-4221	107	8	5930-01-062-0870	192	6
2510-01-059-4222	146	1	2540-01-062-1382	178	3
3040-01-059-4310	93	14	4720-01-062-1383	167	8
3110-01-059-7336	93	8	2540-01-062-1384	164	9
5340-01-060-0996	141	10	2590-J1-062-1386	164	13
2520-01-060-1091	89	8	2540-01-062-1387	192	11
5340-01-060-1092	147	30	2540-01-062-1388	193	11
2910-01-060-2492	11	22	2540-31-062-1389	191	14
2940-01-060-2499	170	22	2540-01-062-1390	193	22
2940-01-060-2500	170	12	5365-01-062-2842	123	3
2930-01-060-2502	165	19	5365-01-062-3633	92	8
2920-01-060-2572	168	5		93	12
4730-01-060-6065	166	2	5340-01-062-5601	105	9
4730-01-060-8524	7	8	2530-01-062-5602	105	10
5995-01-060-8525	169	16	5123-01-062-5606	223	15
6150-01-061-2303	78	1	6150-01-062-5635	190	5
4730-01-061-2336	23	17	5995-01-062-5642	190	13
2990-01-061-2337	179	10	2510-01-062-5654	191	30
2990-01-361-2338	179	1	9905-01-062-5745	169	34
2990-01-061-2340	162	14		181	17
5365-01-061-2344	15	5		205	4
5340-01-061-2345	15	16	7690-01-062-5746	191	29
9905-01-061-2573	178	21	5330-01-062-7016	213	29
3040-01-061-4257	99	3		213	35
2590-01-061-4297	169	44	4820-01-063-0052	15	7
2590-01-061-5571	164	14	5340-01-063-2730	19	3
2590-01-061-5573	181	1	5310-01-063-3792	123	22
2590-01-061-5574	163	20	5360-01-063-3927	105	7
2590-01-061-5575	163	3	5365-01-063-5347	123	30
2590-01-061-5576	163	7	2510-01-063-5651	169	47
2590-01-061-55T7	163	1	2590-01-063-5652	191	17
2590-01-061-5578	163	4	2590-01-063-5653	225	14
2590-01-061-5579	163	2	6150-01-063-5950	169	46
2590-01-061-5580	164	1	3040-01-063-7780	179	12
2590-01-061-5582	163	10	2990-01-063-7781	162	12
2590-01-061-5583	169	25	2510-01-063-9812	192	3
2520-01-061-5681	100	31	2510-01-064-2787	191	3
2590-01-061-5717	148	5	5330-01-064-6286	170	23
2530-01-061-6264	122	3	5330-01-064-6807	162	13
2530-01-061-6265	123	32	5330-01-064-8805	113	6
9905-01-061-7542	169	22	2540-01-065-6135	193	14

CROSS- REFERENCE-INDEXES
NATIONAL STOCK NUMBER INDEX

STOCK NUMBER	FIG.	ITEM	STOCK NUMBER	FIG.	ITEM
2530-01-065-6145	123	10	5340-01-087-8640	106	14
2540-01-065-6222	164	10	5310-01-088-5811	133	5
3040-01-065-7199	KITS			134	6
5340-01-065-7313	169	19	4730-01-090-1216	23	6
5315-01-065-7585	105	5	6105-01-092-1484	6	16
4730-01-066-0130	154	1	2590-01-093-5783	9	4
5340-01-066-5898	162	17	5340-01-093-5826	148	1
2990-01-066-7557	162	18	4140-01-093-5829	25	22
2590-01-066-7561	164	4	2540-01-093-5863	193	13
5340-01-067-3503	163	18	2540-01-093-8272	75	6
5340-01-067-7181	164	5	4730-01-094-8983	127	25
5315-01-067-8643	211	26	6220-01-094-8984	41	7
2520-01-068-1265	154	4		42	7
5995-01-068-5867	180	23	6220-01-094-8985	41	10
5340-01-070-5966	167	3		42	11
5315-01-071-6550	186	3	5360-01-094-9026	106	5
9390-01-072-0734	193	20	5365-01-094-9030	126	23
4730-01-072-1163	107	10	4730-01-094-9034	23	16
2910-01-073-0080	3	30	5340-01-094-9038	127	21
	89	15	5340-01-094-9041	39	13
2530-01-074-2906	123	13	4720-01-094-9045	23	15
9905-01-076-4193	160	10	5340-01-094-9046	126	19
7690-01-076-4197	126	15	3110-01-094-9267	155	5
5340-01-076-6098	119	3	3110-01-094-9268	96	6
2520-01-076-6099	126	13	4730-01-095-3473	93	10
2520-01-076-6102	124	14	5305-01-095-8382	119	10
2520-01-076-6103	128	9	3110-01-097-4291	106	2
5340-01-076-6104	126	6	4710-01-097-7104	127	8
5340-01-076-6105	126	14	4710-01-097-7105	125	6
2520-01-076-6106	126	10	4710-01-097-7106	125	15
2520-01-076-6107	126	22	4710-01-097-7107	125	12
2930-01-077-1654	184	25	4710-01-097-7108	127	27
2990-01-077-3839	162	5	4710-01-097-7110	127	16
5315-01-077-5143	106	9	4710-01-097-7111	127	15
2530-01-077-5144	106	3	4710-01-097-7112	127	17
3020-01-077-5145	106	11	4710-01-097-7113	125	8
3040-01-077-5261	107	9	4710-01-097-7114	125	10
5310-01-077-6830	162	8	4710-01-097-7115	125	9
4730-01-077-7712	124	12	4710-01-097-7116	127	30
5330-01-078-3985	43	12	4710-01-097-7117	125	7
	215	19	4710-01-097-7118	124	3
4720-01-078-9949	167	5	4710-01-097-7120	124	9
5315-01-079-7502	16	22	5305-01-097-8180	183	15
3040-01-083-1131	17	30		184	18
2510-01-083-1136	211	43	9320-01-097-8659	BULK	23
3040-01-083-1164	106	4	5935-01-097-9974	52	4
3040-01-085-1034	146	3	5360-01-098-0287	126	16
6625-01-086-9580	33	16	4730-01-098-1669	166	32
2590-01-087-0169	69	1	4710-01-098-6816	127	20
6210-01-087-7590	45	1	4710-01-098-6817	127	18

CROSS- REFERENCE-INDEXES
NATIONAL STOCK NUMBER INDEX

STOCK NUMBER	FIG.	ITEM	STOCK NUMBER	FIG.	ITEM
6150-01-098-8474	51	1	5330-01-167-8094	1	15
4720-01-101-8458	12	7	2540-01-169-5159	204	15
4710-01-101-8464	13	12	5340-01-176-9427	89	14
4710-01-101-8465	127	14	4710-01-176-9429	89	11
4730-01-104-2268	14	2	7690-01-176-9436	89	16
2910-01-111-7082	10	1	5305-01-185-8646	183	20
2910-01-111-7083	10	2	5330-01-186-5856	43	24
7690-01-114-3702	134	12		215	9
5310-01-115-1854	110	18	2590-01-189-0461	166	27
4730-01-117-1936	15	12	5340-01-189-0462	186	1
4720-01-119-0246	BULK	9	6150-01-189-0498	169	36
4720-01-122-4282	15	11	2540-01-189-0592	162	10
6220-01-123-1353	43	25	2540-01-189-0593	186	10
	215	10	3040-01-189-0631	186	7
5310-01-123-6782	116	5	5340-01-189-0668	162	7
2590-01-125-6154	169	33	4730-01-193-7390	187	23
	181	18	2540-01-194-3323	186	11
	204	5	4730-01-194-5336	89	13
5975-01-128-0390	187	38	9905-01-195-9401	160	28
4710-01-134-3720	127	26	9905-01-198-8832	160	11
2590-01-135-0854	156	1	2540-01-201-0956	205	1
2540-01-135-1050	146	11	2510-01-201-0969	141	6
4710-01-136-3880	177	6	9320-01-204-8979	23	13
5330-01-136-5248	20	5	2990-01-208-3387	KITS	
2590-01-137-9652	147	4	6140-01-210-1964	47	1
6150-01-138-1111	82	1	3040-01-210-8798	17	25
6150-01-138-1112	72	1	5330-01-217-7019	142	21
5330-01-138-2736	193	25	2590-01-218-2251	83	1
5935-01-138-6464	169	9	2590-01-218-5891	KITS	
3040-01-138-6930	IT	34	6150-01-233-8983	184	13
5306-01-138-9539	169	23	5340-01-236-5101	187	14
6250-01-141-1543	43	11	2540-01-253-6112	189	16
	215	18	6150-01-255-7909	84	1
4720-01-142-1619	BULK	11	2815-01-260-0211	1	3
5305-01-143-6526	148	2	6150-01-267-2910	190	4
5930-01-143-6762	44	9	2940-01-270-3638	5	31
5365-01-144-5370	11	21	2940-01-270-3639	5	23
3120-01-144-8943	17	10	5340-01-270-3688	131	8
4730-01-153-1871	187	33	5340-01-273-6942	133	3
5340-01-157-3752	149	1	134	4	
4730-01-161-1255	107	12	4210-01-276-0412	218	7
2540-01-162-3834	204	15	5365-01-276-5838	5	15
5970-01-163-1103	83	18	5340-01-276-6721	5	12
	84	5	5330-01-281-6515	40	40
4710-01-163-2805	187	6	6220-01-283-0384	35	1
2540-01-165-0465	187	12	9905-01-283-7937	187	27
6150-01-165-4667	187	17	7690-01-283-7938	187	41
2540-01-165-8175	187	5	6240-01-284-1925	40	3
2540-01-165-8176	187	3	6220-01-284-2709	41	21
2540-01-166-0610	200	6		42	21

**CROSS- REFERENCE-INDEXES
NATIONAL STOCK NUMBER INDEX**

STOCK NUMBER	FIG.	ITEM	STOCK NUMBER	FIG.	ITEM
2540-01-284-7091	187	37	5340-01-311-6510	134	10
4520-01-284-7099	187	9	2930-01-332-0186	26	1
6110-01-285-3902	189	13		KITS	
5980-01-285-6688	34	3	4710-01-339-8106	204	20
5980-01-285-6689	33	7	4710-01-339-8694	204	21
2540-01-286-7668	191	5	5340-01-340-0289	194	12
5905-01-287-4255	189	3	2510-01-340-0465	141	23
5905-01-287-4256	189	9	5310-01-340-4631	194	4
5310-01-287-6543	187	18	2590-01-340-4946	194	7
5310-01-287-6557	189	4	5330-01-340-8603	166	28
5310-01-287-8726	187	24	5340-01-343-3710	204	3
5340-01-287-9135	130	6	5306-01-351-7742	187	13
6150-01-287-9917	187	36	6105-01-355-0061	188	7
6150-01-287-9918	187	20	6150-01-359-7337	194	8
6150-01-287-9923	189	10	5340-01-371-9477	141	7
6150-01-287-9924	189	2	5340-01-372-2347	191	26
6150-01-287-9925	189	1	5925-01-373-1034	180	6
6150-01-287-9926	189	11			
5305-01-288-1129	189	8			
5305-01-288-1130	189	6			
2940-01-288-2291	5	22			
5975-01-288-6594	187	22			
2540-01-289-8328	187	1			
2540-01-289-8329	187	32			
2540-01-290-0715	187	29			
6220-01-290-4739	34	1			
2540-01-290-5070	194	9			
5305-01-290-6290	187	40			
	189	12			
5340-01-290-6331	187	42			
6240-01-290-9346	40	50			
6150-01-291-4809	187	34			
5940-01-292-6907	187	39			
5310-01-292-9869	34	2			
6150-01-293-4074	189	7			
6220-01-297-3217	42	15			
2540-01-297-6181	212	1			
2540-01-297-6182	212	9			
6650-01-297-8003	40	41			
6220-01-300-6429	32	13			
	33	2			
	39	14			
5340-01-302-3190	213	34			
5315-01-303-4866	133	4			
	134	5			
7690-01-306-2459	134	1			
5310-01-309-0314	133	6			
	134	7			
5120-01-310-1996	224	6			
5340-01-311-6510	133	10			

**CROSS-REFERENCE INDEXES
PART NUMBER INDEX**

CAGEC	PART NUMBER	STOCK NUMBER	FIG.	ITEM
81348	ACABUE	4730-01-161-1255	107	12
18350	AD=3258-12HM5	1650-00-848-9261	100	30
88044	AN115483	5305-01-095-8382	119	10
88044	AN6270-3-20		181	35
88044	AN6289-10	4730-00-277-5080	100	21
			158	5
			159	3
88044	AN6289-12	4730-00-277-5079	13	9
			100	33
88044	AN6289-16	4730-00-277-5096	13	22
			100	24
88044	AN6289-20	5310-00-282-4609	100	7
88044	AN6289-4	4730-00-277-6372	4	10
			112	3
88044	AN6289-6	4730-00-277-5084	124	7
88044	AN6289-8	4730-00-277-5082	98	2
88044	AN8013-2	5310-00-167-0893	28	3
			31	4
88044	AN806S8		190	15
88044	AN842-160	4730-00-277-1996	181	21
88044	AN844-10D	4730-00-433-2807	181	39
88044	AN914-2S	4730-00-683-8688	15	9
88044	AN916-2S	4730-00-698-4045	15	10
88044	AN933-2	4730-00-541-2780	91	7
88044	AN960-2616	5310-00-205-7997	5	27
88044	AN960-616L	5310-00-167-0837	135	6
05624	AYRZ14	5325-00-276-4993	180	29
80204	B1821BH025C063N	5305-00-068-7837	44	12
80204	B1821BH025C075N	5305-00-068-0508	93	35
			95	9
			179	20
80204	B1821BHO31CO44N	5305-00-226-4821	1	14
80204	B1821BH031C125N	5306-00-226-4829	105	12
80204	B1821BH038C063N	5305-00-721-5492	39	2
			52	3
			207	13
80204	B1821BH038C075N	5305-00-543-4372	5	9
			22	8
			131	2
			147	5
			207	15
			209	10
			212	22

**CROS-REFERENCE INDEXES
PART NUMBER INDEX**

CAGEC	PART NUMBER	STOCK NUMBER	FIG	ITEM
80204	B18218H038C075N	5305-00-543-4372	213	7
			220	7
			221	9
80204	B1821SH038C113N	5305-00-543-2419	1	7
			30	6
			87	7
80204	B1821BH038C125N	5305-00-068-0511	2	3
80204	81821SH038C150N	5305-00-725-2317	110	19
			211	18
80204	B1821BH038C250N	5305-00-543-2866	207	22
80204	B1821BH044C125N	5305-00-071-1788	3	22
80204	81821BH044C150N	5305-00-071-2055	1	13
80204	B1821BHO50CO75N	5305-00-732-0512	207	16
80204	B1821BH050C100N	5305-00-071-2066	156	9
80204	B1821BH05OC113N	5305-00-732-0511	207	20
80204	81821BH050C138N	5305-00-071-2068	207	23
80204	B1821BH05OC150N	5305-00-071-2069	207	19
80204	B1821BH05OC400N	5305-00-071-2079	1	6
80204	B1821SH063C175N	5305-00-724-7221	20	12
80204	B18218H063C200N	5305-00-724-7222	1	9
81996	B8005-16-003FN12	5935-00-991-3332	69	9
			81	8
			175	6
82796	CAFB2891B	4730-00-701-7737	187	8
16236	CS2510-0011	4210-00-737-9340	220	5
			221	1
78385	C488934		188	9
80244	D7444-1-1R625C		58	8
			59	8
			BULK	17
79470	ER784-8-10-10	4730-00-894-0210	100	28
11328	ER824-100810	4730-00-844-7499	100	27
81361	E150-1-12-1-1-A	4730-00-905-6355	177	5
78357	E150-1-12-2-1A	4730-01-003-5142	166	30
94708	F910	97	3	
97484	F966	4730-00-434-1771	97	2
78385	G484046	6115-00-787-8530	185	2
78385	G484055	4520-00-312-2017	183	21
78385	G486216	6150-00-279-6097	183	8
78385	G489442	4710-00-420-8861	183	13
78385	G700139	6105-00-787-8532	185	5
57733	G700791	5930-00-679-5925	187	25
78385	G702531		183	26
78385	G702542	2540-00-420-8862	183	23
78385	G702573	2910-00-052-0033	183	10
78385	G702576	5995-00-257-5030	184	5
78385	G702581	2540-00-420-8860	184	24
78385	G702590		185	3
78385	G702591	2930-01-077-1654	184	25
78385	G702592		184	3
78385	G702593		184	28

**CROSS-REFERENCE INDEXES
PART NUMBER INDEX**

CAGEC	PART NUMBER	STOCK NUMBER	FIG	ITEM
78385	G703499	2540-00-420-8864	184	10
78385	G703503	5961-00-222-6135	184	7
78385	G703505	6150-01-233-8983	184	13
78385	G703506	2540-00-420-8870	184	14'
78385	G703508	5995-00-420-8871	184	15
78385	G704177	2540-01-165-8175	187	5
78385	G704232	2540-01-165-0465	187	12
78385	G704288-1	2540-01-165-8176	187	3
78385	G704373	6150-01-165-4667	187	17
78385	G704408		188	3
78385	G705854-3	2540-01-253-6112	189	16
78385	G706014	2540-01-289-8328	187	1
78385	G706024		189	14
78385	G706026	6150-01-293-4074	189	7
78385	G706028	6105-01-355-0061	188	7
78385	G706033	5340-01-290-6331	187	42
78385	G706034		187	26
78385	GT06035	2540-01-289-8329	187	32
78385	G706052-13	6150-01-287-9925	189	1
78385	G706052-15	6150-01-287-9924	189	2
78385	G706052-17	6150-01-287-9926	189	11
78385	G706052-19	6150-01-287-9923	189	10
78385	G706052-21	6150-01-287-9917	187	36
78385	G706052-25	6150-01-287-9918	187	20
78385	G706052-9	6150-01-291-4809	187	34
78385	G706055	4520-01-284-7099	187	9
78385	G706056	2540-00-200-4249	KITS	
78385	G706057	6110-01-285-3902	189	13
78385	G706064	2540-01-284-7091	187	37
78385	G706117		188	5
81349	MIL-H-62028		167	13
81349	MILSTD421-80-IRC		BULK	2
90526	MJV-2	4820-01-018-5862	165	12
96906	MS124696	5340-00-291-3484	158	12
96906	MS15002-1	4730-00-172-0010	141	11
96906	MS15003-1	4730-00-050-4208	111	2
			113	18
			115	2
			120	2
			136	23
			156	17
			157	2
96906	MS15003-2	4730-00-172-0022	109	15
96906	MS15003-6	4730-00-172-0034	112	6
96906	MS15570-1251	6240-00-019-0877	41	14
96906	MS15570-623	6240-00-019-3093	43	22
			215	16
96906	MS15795-208	5310-00-809-8546	183	16
96906	MS15795-815	5310-00-595-6057	18	11
96906	MS16556-53	5315-00-852-6404	155	8
96906	MS16562-210	-5315-00-840-0906	158	9

**CROSS-REFERENCE INDEXES
PART NUMBER INDEX**

CAGEC	PART NUMBER	STOCK NUMBER	FIG	ITEM
96906	MS16562-223	5315-00-826-3251	179	13
96906	MS16562-25	5315-00-844-4790	105	8
96906	MS16562-28	5315-00-616-4261	133	11
			134	11
96906	MS16562-30	5315-00-835-1240	16	6
96906	MS16562-33	5315-00-843-7986	17	22
96906	MS16562-49	5315-00-844-3966	133	2
			134	3
96906	MS16562-50	5315-00-814-3531	40	47
			107	1
			148	9
96906	MS16562-78	5315-00-822-9460	91	6
96906	MS16624-1050	5365-00-803-7301	106	10
96906	MS16624-1098	5365-00-804-2026	155	23
96906	MS16624-1137	5365-00-803-7316	119	14
96906	MS16624-1150	5365-00-803-7299	107	14
96906	MS16624-1200	5365-00-252-4758	94	1
96906	MS16624-1215	5365-00-282-1831	96	4
96906	MS16624-1237	5365-00-682-1543	106	1
96906	MS16624-1450	5365-00-200-7367	122	5
96906	MS16625-1102	5365-00-721-4828	158	35
96906	MS16625-1118	5365-00-780-9640	139	9
96906	MS16625-1137	5365-00-754-1083	107	15
96906	MS16625-1150		123	14
96906	MS16625-1354	5365-00-260-4875	96	5
96906	MS16625-1575	5365-00-724-2436	93	7
96906	MS16997-20	5305-00-978-9348	39	17
			48	31
96906	MS16997-32	5305-00-978-9370	48	37
96906	MS16997-33	5305-00-978-9371	37	4
			39	15
			48	30
96906	MS16997-35	5305-00-978-9373	169	7
96906	MS16997-44	5305-00-978-9354	48	15
			169	41
96906	MS16998-26	5305-00-983-7428	158	29
96906	MS16998-29	5305-00-983-6652	94	18
96906	MS16998-42	5305-00-983-6659	126	20
96906	MS16998-76	5305-00-983-7450	11	5
96906	MS16998-78	5305-00-983-7452	25	18
96906	MS172214	5310-00-845-1530	104	2
96906	MS172249	5310-00-993-5317	104	1
96906	MS17796-63	3120-00-763-8930	16	3
			99	26
96906	MS17821-1-9	5975-00-497-2158	184	16
96906	MS17985-508	5315-01-071-6550	186	3
96906	MS18003-4811	6240-00-368-4972	40	15
96906	MS18153-113	5305-00-914-6134	100	3
			103	5
96906	MS18153-58	5305-00-921-0042	7	10
			93	31

**CROSS-REFERENCE INDEXES
PART NUMBER INDEX**

CAGEC	PART NUMBER	STOCK NUMBER	FIG	ITEM
96906	MS18153-63	5305-00-914-6131	11	3
			126	11
			211	13
			213	37
96906	MS18153-85	5305-00-926-5519	103	8
96906	MS18154-113	5305-00-915-8087	25	25
96906	MS18154-8	5305-00-914-3785	95	2
96906	MS19061-3	3110-00-950-8446	158	34
96906	MS19067A15	5310-00-571-9635	95	15
96906	MS19068-062	5310-00-185-6347	93	1
96906	MS19068-152	5310-00-071-2110	94	11
96906	MS19069A15	5310-00-008-5904	95	16
96906	MS19070-062	5310-00-205-8245	93	2
96906	MS19070-152	5310-00-293-9624	94	10
96906	MS19078-10	3110-00-155-6592	155	1
96906	MS20002-16	5310-00-149-9143	114	21
96906	MS20066-568	5315-00-420-5754	25	17
96906	MS20067-143	5315-00-088-8783	95	12
96906	MS20067-53	5315-01-079-7502	16	22
96906	MS20392-1C45	5315-00-811-1275	142	4
96906	MS20392-2C17	5315-00-811-1241	99	21
96906	MS20392-3C13	5315-00-812-1215	164	8
96906	MS20392-3C61	5315-00-957-9416	143	15
96906	MS20392-5C15	5315-00-080-1946	142	11
96906	MS20392-5C37	5315-00-957-9399	142	16 * _
96906	MS20392-7C35	5315-00-081-7041	25	29
96906	MS20392-7C41	5315-00-070-3027	139	21
96906	MS20392-7C47	5315-00-957-0760	211	6
96906	MS20427-5C7	5320-00-584-0091	146	4
96906	MS20470AD3-6	5320-00-117-6817	153	14
96906	MS20470A04-7	5320-00-117-6829	153	5
96906	MS20470A05-8	5320-00-117-6841	153	15
96906	MS20470A5-7	5320-00-234-8556	33	19
96906	MS20470D6-9	5320-00-117-5856	153	3
96906	MS20500-428	5310-00-298-2747	18	4
			18	17
96906	MS20500-820	5310-00-297-8379	141	16
96906	MS20613-3P7	5320-00-061-8219	186	2
96906	MS20613-4C4	5320-00-995-1876	40	26
96906	MS20822-3	4730-00-231-4008	181	34
96906	MS20913-IS	4730-00-221-2136	13	14
96906	MS20913-2J	4730-00-277-7693	44	6
96906	MS20913-4J	4730-00-555-9372	44	8
96906	MS20913-6S	4730-00-221-2140	142	8
96906	MS20995-C41		7	11
			18	13
			123	2
			168	1
		9505-00-331-3275	BULK	34
96906	MS20995C91		2	8
96906	MS20995F20	9505-00-087-3956	BULK	32

**CROSS-REFERENCE INDEXES
PART NUMBER INDEX**

CAGEC	PART NUMBER	STOCK NUMBER	FIG	ITEM
96906	MS20995F20AR		93	25
96906	MS20995F32		BULK	36
96906	MS20995F32AR		27	2
96906	MS20995F41		8	4
			27	6
			92	4
			93	32
			94	12
			95	1
			96	10
			100	4
			103	4
			155	15
			179	6
		9505-00-684-4843	BULK	33
96906	MS21042-3	5310-00-807-1467	105	1
96906	MS21042-4	5310-00-807-1468	126	B
96906	MS21042-5	5310-00-807-1469	6	9
96906	MS21044N06	5310-00-081-8087	160	6
96906	MS21044N3	5310-00-877-5797	48	43
			131	10
			177	3
			181	6
			193	5
			205	3
			205	9
			218	9
96906	MS21044N4	5310-00-877-5796	15	20
			21	8
			92	2
			124	1
			147	29
			148	7
			170	16
			193	17
			222	6
96906	MS21044N5	5310-00-088-0553	5	7
			17	11
			37	11
			89	3
96906	MS21044N6	5310-00-950-0039	16	1
			27	9
			92	11
			93	16
			140	7
			145	6
			147	23
			181	2
			211	14
96906	MS21044N8	5310-00-877-5795	3	15
			145	15

**CROSS-REFERENCE INDEXES
PART NUMBER INDEX**

CAGEC	PART NUMBER	STOCK NUMBER	FIG	ITEM
96906	MS21045C4	5310-00-982-4988	107	24
96906	MS21045L8	5310-00-857-5562	137	17
			138	16
96906	MS21083N06	5310-00-905-8451	193	18
96906	MS21083N3	5310-00-902-6676	190	7
			191	22
			192	7
96906	MS21083N6	5310-00-926-1852	27	15
96906	MS21206-7	5310-01-088-5811	133	5
			134	6
96906	MS21233-10	3120-00-043-1476	139	8
96906	MS21243SO8	3120-01-010-2500	139	11
96906	MS21266-2N	5325-00-074-3301	163	22
96906	MS21318-1	5305-00-253-5603	160	7
96906	MS21318-14	5305-00-175-3230	25	7
			160	12
96906	MS21318-9	5305-00-253-5608	160	3
			160	22
96906	MS21333-100	5340-00-809-1492	24	3
			30	11
			48	10
96906	MS21333-102	5340-00-984-8540	13	18
			48	11
			128	1
96906	MS21333-103	5340-00-854-6729	204	13
96906	MS21333-104	5340-00-088-1254	48	12
			159	20
96906	MS21333-105	5340-00-809-1494	48	13
96906	MS21333-106	5340-00-984-8541	48	14
			220	2
			221	3
96906	MS21333-107	5340-00-809-1500	48	7
96906	MS21333-120	5340-00-964-5267	3	21
96906	MS21333-126	5340-00-053-8994	217	1
96906	MS21333-2	5340-00-778-2738	218	8
96906	MS21333-38	5340-00-809-5127	92	20
96906	MS21333-5	5340-00-776-8809	218	10
96906	MS21333-67	5340-00-079-7837	169	40
96906	MS21333-69	5340-00-764-7051	48	17
96906	MS21333-96	5340-00-088-1255	48	8
96906	MS21333-98	5340-00-809-1490	16	16
			48	9
			126	1
			127	13
			128	6
			129	12
			169	5
			190	8
			218	2
			219	7
96906	MS21333-99	5340-00-993-6207	190	16

**CROSS-REFERENCE INDEXES
PART NUMBER INDEX**

CAGEC	PART NUMBER	STOCK NUMBER	FIG	ITEM
96906	MS21902-10	4730-00-554-7617	100	25
			158	19
			159	1
96906	MS21902-16	4730-00-554-9247	97	10
96906	MS21902-20	4730-00-844-1360	100	10
96906	MS21902-4	4730-00-640-0461	4	7
			12	19
			125	4
			127	19
			128	5
			129	4
			219	11
96906	MS21902-6	4730-00-203-7491	13	11
			124	6
			128	11
			159	8
			166	12
96906	MS21902-8	4730-00-204-1972	13	20
96906	MS21904-16	4730-00-827-5218	3	11
96906	MS21904-8	4730-00-990-3420	98	7
96906	MS21907-12	4730-00-702-2104	100	34
96906	MS21907-4	4730-00-554-9180	4	9
			125	14
			127	1
			159	10
			100	8
96906	MS21907-6	4730-00-203-7487	100	8
96906	MS21908-20	4730-00-995-1256	4	13
			125	1
96906	MS21908-4	4730-00-541-6479	12T	5
			124	19
			98	1
			158	4
			124	35
			124	4
			100	20
			159	17
			129	8
			98	8
96906	MS21914-4	4730-00-640-0632	100	18
96906	MS21914-8	4730-00-289-8634	158	25
96906	MS21915-12-10	4730-00-844-3103	159	28
96906	MS21916-10-6	4730-00-843-9671	100	36
96906	MS21916-10-8	4730-00-541-1204	15	6
96906	MS21916-16-12	4730-00-844-3102	127	23
96906	MS21916-6-4	4730-00-541-4901	124	10
96906	MS21916-B-4	4730-00-541-4903	127	7
96906	MS21916-8-6	4730-00-278-8392	5	5
96906	MS21919BG15	165	23	23
96906	MS21919F36	5340-00-597-0082	167	14
96906	MS21919WDG32	5340-00-579-9678	166	21
96906	MS21919WG15	5340-00-619-8601	92	13
18076	MS21920-22	4730-00-901-6178		

**CROSS-REFERENCE INDEXES
PART NUMBER INDEX**

CAGEC	PART NUMBER	STOCK NUMBER	FIG	ITEM
96906	MS21921-16	4730-00-554-8020	97	8
96906	MS21921-4	4730-00-554-8015	219	4
96906	MS21921-8	4730-00-554-8018	98	5
96906	MS21922-16	4730-00-289-8623	97	9
96906	MS21922-4	4730-00-289-8619	219	3
96906	MS21922-8	4730-00-580-2120	98	4
96906	MS21924-4	4730-00-541-1750	124	26
			125	11
96906	MS21924-6	4730-00-541-1757	124	34
			158	21
96906	MS21924-8	4730-00-541-1756	129	1
96906	MS24334-20	4730-00-897-4885	100	15
96906	MS24334-6	4730-00-897-4882	13	8
00624	MS24334AS	4730-00-815-6491	13	23
96906	MS24391-1OL	5365-01-144-5370	11	21
96906	MS24391-4	5365-00-805-1403	124	32
			157	3
96906	MS24391-6L	5365-01-041-4367	124	33
96906	MS24521-7	4730-00-100-3918	165	2
96906	MS24522-1	4730-00-080-9847	165	11
96906	MS24522-7	4730-00-944-5888	165	6
			181	31
96906	MS24532-2REVG	6625-01-086-9580	33	16
96906	MS24537-1	6685-00-814-5271	44	11
96906	MS24539	6620-00-993-5546	44	25
96906	MS24540-2	6620-00-115-9042	33	15
96906	MS24541-2	6620-00-938-8212	33	4
96906	MS24542-2	6685-00-936-2138	33	3
96906	MS24543-2	6625-00-936-2139	33	14
96906	MS24544-2	6680-00-933-3600	33	1
96906	MS24585-291	5360-00-933-3114	21	5
			136	10
96906	MS24585C365	5360-00-087-8744	136	25
96906	MS24586-546	5360-00-110-5615	99	16
96906	MS24586-705	5360-01-098-0287	126	16
96906	MS24586C121	5360-00-143-0079	137	5
			138	7
96906	MS24629-58	5305-00-052-6922	200	1
96906	MS24665-132	5315-00-839-2325	17	26
			119	18
			164	6
96906	MS24665-134	5315-00-839-5820	119	23
96906	-MS24665-151	5315-00-815-1405	142	1
96906	MS24665-155	5315-00-234-1856	16	10
96906	MS24665-210	5315-00-059-0157	130	14
96906	MS24665-214	5315-00-080-3503	130	11
96906	MS24665-281	5315-00-839-2326	17	1
			152	9
96906	MS24665-283	5315-00-842-3044	139	10
			142	10
			144	8

**CROSS-REFERENCE INDEXES
PART NUMBER INDEX**

CAGEC	PART NUMBER	STOCK NUMBER	FIG	ITEM
96906	MS24665-287	5315-00-011-9120	143	4
96906	MS24665-302	5315-00-234-1864	211	8
96906	MS24665-357	5315-00-298-1481	136	17
96906	MS24665-509	5315-00-422-1621	191	23
96906	MS24665-566	5315-00-843-0138	122	1
96906	MS24665-768	5315-00-899-5931	156	19
96906	MS24665-772	5315-00-878-8210	156	14
96906	MS24677-23	5305-00-068-0540	179	7
96906	MS24677-25	5305-00-543-5795	27	26
96906	MS24677-30	5305-00-068-0541	27	24
96906	MS24677-38	5305-00-208-6193	123	1
96906	MS24677-7	5305-00-058-2067	93	26
96906	MS25036-106	5940-00-283-5280	79	2
96906	MS25036-114	5940-00-113-9826	171	1
			203	1
96906	MS25036-133	5940-00-115-5006	49	2
			49	6
			58	9
96906	MS25231-1829	6240-00-266-9940	178	7
96906	MS25231-313	6240-00-155-8714	35	3
96906	MS25331-6-313S	6210-01-087-7590	45	1
96906	MS27142-2	5935-00-462-6603	34	6
96906	MS27144-1	5935-00-167-7775	34	7
96906	MS27145-1	5935-00-767-7936	175	2
96906	MS27148-1	5999-00-925-6495	169	30
			175	15
			202	1
96906	MS27148-2	5999-00-057-2929	30	1
			33	10
			44	24
			50	12
			54	8
			57	7
			61	15
			62	11
			66	5
			67	2
			68	10
			69	18
			71	22
			74	15
			76	15
			80	2
			81	2
			175	20
			176	14
			178	14
			197	1
96906	MS27148-3	5999-00-926-3144	79	4
96906	MS27183-10	5310-00-809-4058	11	17
			16	17

**CROSS-REFERENCE INDEXES
PART NUMBER INDEX**

CAGEC	PART NUMBER	STOCK NUMBER	FIG	ITEM
96906	MS27183-10	5310-00-809-4058	48	42
			99	24
			100	12
			107	22
			119	25
			124	2
			147	27
			159	23
			170	15
			179	21
			191	10
			193	16
			209	19
			211	36
			222	5
96906	MS27183-11	5310-00-809-3078	164	11
			170	6
			212	11
96906	MS27183-12	5310-00-081-4219	213	16
			17	2
96906	MS27183-14	5310-00-080-6004	21	6
			136	9
			5	3
			7	9
			16	2
			21	15
			25	27
			27	8
			30	7
			92	10
			93	15
			105	6
136	1			
140	8			
164	3			
207	9			
209	4			
213	42			
96906	MS27183-15	5310-00-809-4061	147	14
96906	MS27183-16	5310-00-809-4085	148	6
96906	MS27183-18	5310-00-809-5998	179	14
107			5	
130			13	
141			17	
143			6	
211			2	
218	21			
96906	MS27183-19	5310-00-809-3079	137	19
96906	MS27183-21	5310-00-823-8803	138	14
92			18	
96906	MS27183-22	5310-00-951-7209	20	14

**CROSS-REFERENCE INDEXES
PART NUMBER INDEX**

CAGEC	PART NUMBER	STOCK NUMBER	FIG	ITEM
96906	MS27183-3	5310-00-951-4679	153	13
96906	MS27183-41	5310-00-765-3197	163	6
96906	MS27183-42	5310-00-014-5850	106	6
			192	5
	193	6		
96906	MS27183-6	5310-00-082-1404	183	29
	193	19		
96906	MS27183-7	5310-00-809-8544	38	2
	170	11		
96906	MS27183-8	5310-00-809-8546	27	21
			132	10
			158	28
			205	6
			205	19
96906	MS27183-9	5310-00-823-8804	163	14
			164	7
			191	7
96906	MS27769-5	4730-00-278-2975	131	13
96906	MS27769D2	4730-01-095-3473	93	10
96906	MS27977-338	5325-00-914-7315	170	10
96906	MS27977-378	5325-01-032-3662	145	12
96906	MS27990-5D		137	7
			138	6
		5340-00-811-0606	BULK	22
96906	MS28741-4-0136	4720-00-595-4064	204	18
96906	MS28762-12-0244	4720-01-011-5552	100	35
96906	MS28762-4-0110	4720-00-592-8935	14	5
96906	MS28762-4-0390	4720-00-927-7114	23	3
96906	MS28773-06	5330-00-246-6404	124	8
			158	23
			159	6
96906	MS28773-08		157	13
96906	MS28774-138		101	6
96906	MS28774-228		101	3
96906	MS28775-012	5330-00-584-0265	158	26
96906	MS28775-020	5330-00-585-7723	158	15
			179	15
96906	MS28775-028		101	1
96906	MS28775-116		157	7
96906	MS28775-126	5330-00-702-1048	155	10
96906	MS28775-138		101	7
96906	MS28775-222	5330-00-297-9990	3	24
			97	6
96906	MS28775-226		157	8
96906	MS28775-228	5330-00-807-8993	3	16
			101	2
96906	MS28775-246	5330-00-585-8249	109	9
96906	MS28775-265	5330-01-039-3075	113	17
96906	MS28775-326	5330-00-559-6184	155	9
96906	MS28775-334	5330-00-292-0578	120	3
96906	MS28775-429		123	7

**CROSS-REFERENCE INDEXES
PART NUMBER INDEX**

CAGEC	PART NUMBER	STOCK NUMBER	FIG	ITEM
96906	MS28775-433		157	15
96906	MS28775-445		27	11
96906	MS28777-10	5310-00-186-1381	100	22
			158	6
96906	MS28777-12	5330-00-684-3206	100	32
96906	MS28777-20	5330-00-627-6143	100	6
96906	MS28777-4	5330-00-186-4947	124	28
			125	13
			127	4
96906	MS28778-10	5330-00-285-9842	11	20
			100	23
			158	7
			159	36
96906	MS28778-12	5330-00-251-8839	100	16
96906	MS28778-16	5330-00-804-5694	93	22
			96	2
			97	11
			100	37
			158	17
96906	MS28778-2	5330-00-803-7208	123	12
96906	MS28778-20	5330-00-816-3546	100	5
96906	MS28778-4	5330-00-805-2966	4	6
			12	18
			112	4
			124	18
			124	31
			125	3
			127	3
			128	4
			129	3
			157	4
96906	MS28778-5	5330-00-833-7491	93	38
96906	MS28778-6	5330-00-804-5695	124	5
			128	10
			158	20
			159	5
96906	MS28778-8	5330-00-808-0794	98	3
			124	11
			157	14
			159	29
96906	MS28882A-6	4820-00-202-5939	14	12
96906	MS28882B-6	4820-01-063-0052	15	7
96906	MS28890-12	4820-00-849-8795	100	17
96906	MS28890-6	4820-00-720-3991	124	29
96906	MS29512-06	5330-00-263-8030	13	10
96906	MS29512-08	5330-00-263-8031	13	21
96906	MS29513-014	5330-00-248-3840	14	11
			15	3
96906	MS29513-020	5330-00-250-0224	183	33
96906	MS29513-110	5330-00-248-3837	93	18
96906	MS29513-147	5330-00-531-4588	95	21

**CROSS-REFERENCE INDEXES
PART NUMBER INDEX**

CAGEC	PART NUMBER	STOCK NUMBER	FIG	ITEM
96906	MS29513-151	5330-00-935-9226	95	6
96906	MS29513-242	5330-00-291-3310	100	1
96906	MS29513-244	5330-00-292-7564	96	7
96906	MS29513-250	5330-00-291-3085	95	10
96906	MS29513-256	5330-00-291-3312	109	1
96906	MS29513-258	5330-00-599-3072	95	25
96906	MS29513-264	5330-00-263-8006	94	5
96906	MS29513-269	5330-00-260-9339	155	20
96906	MS3106RIOS2S	5935-00-847-1554	77	8
96906	MS3108R18-IIS	5935-00-806-4183	182	7
96906	MS3367-2-9	5975-00-156-3253	48	28
			169	45
			190	10
96906	MS3420-10	5365-00-663-2125	182	6
96906	MS3456W18-11S	5935-01-035-5139	173	1
			182	4
			206	1
96906	MS35058-22	5930-00-655-1514	180	4
96906	MS35059-31	5930-00-615-7897	180	14
96906	MS35190-253	5305-00-059-4568	36	7
			178	20
96906	MS35190-272	5305-00-088-8332	93	33
96906	MS35191-289	5305-00-988-3784	21	4
96906	MS35191-293	5305-00-957-1497	213	32
96906	M535206-226	5305-00-984-4983	43	31
			75	10
			215	14
96906	MS35206-227	5305-00-984-4984	6	2
96906	MS35206-228	5305-00-984-4988	32	22
			40	4
			43	20
			194	1
			215	22
96906	MS35206-229	5305-00-984-4989	40	36
96906	MS35206-230	5305-00-889-3000	32	16
			33	20
			160	5
96906	MS35206-231	5305-00-889-3001	180	26
			193	21
96906	MS35206-232	5305-00-984-4992	193	23
96906	MS35206-241	5305-00-984-6189	43	19
			160	30
			178	1
			215	25
96906	MS35206-242	5305-00-889-3002	40	13
			41	20
			42	20
			43	9
			215	30
96906	MS35206-243	5305-00-984-6191	6	3
			32	19

**CROSS-REFERENCE INDEXES
PART NUMBER INDEX**

CAGEC	PART NUMBER	STOCK NUMBER	FIG	ITEM
96906	MS35206-243	5305-00-984-6191	41	18
			42	18
			191	2
96906	MS35206-244	5305-00-984-6192	163	5 <
			194	18
96906	MS35206-245	5305-00-984-6193	32	2
			160	24
			186	8
96906	MS35206-246	5305-00-984-6194	40	46
			169	35
96906	MS35206-247	5305-00-984-6195	169	21
96906	MS35206-260	5305-00-984-6207	211	25
96906	MS35206-261	5305-00-984-6208	194	10
96906	MS35206-263	5305-00-984-6210	23	22
96906	MS35206-264	5305-00-984-6211	97	4
			132	3
96906	MS35206-265	5305-00-984-6212	179	11
			179	2
			132	11
96906	MS35206-268	5305-00-984-6215	132	11
96906	MS35206-279	5305-00-988-1723	163	13
96906	MS35206-280	5305-00-988-1724	209	11
			126	18
96906	MS35207-245	5305-00-989-4864	136	27
96906	MS35207-246	5305-00-958-4359	38	3
96906	MS35207-247	5305-00-958-0340	38	12
96906	MS35207-259	5305-00-993-1849	169	12
			194	17
96906	MS35207-260	5305-00-088-9044	165	23
			166	23
			190	11
96906	MS35207-261	5305-00-990-6444	106	7
			124	22
96906	MS35207-262	5305-00-989-6265	13	3
			191	9
			205	5
96906	MS35207-263	5305-00-989-7434	124	23
			200	11
			218	13
96906	MS35207-264	5305-00-989-7435	141	5
			167	9
			170	20
			191	25
			192	4
96906	MS35207-265	5305-00-993-1848	181	11
			190	1
			191	20
			193	8
96906	MS35207-266	5305-00-995-3444	170	25
			190	6
96906	MS35207-268	5305-00-995-3442	183	17
			191	6

**CROSS-REFERENCE INDEXES
PART NUMBER INDEX**

CAGEC	PART NUMBER	STOCK NUMBER	FIG	ITEM
96906	MS35207-270	5305-00-995-3440	32	18
			44	3
			48	44
			177	1
			181	46
			205	18
96906	MS35207-272	5305-00-958-0585	14	6
96906	MS35207-276	5305-00-952-0759	163	16
96906	MS35207-277	5305-00-952-0760	165	15
96906	MS35207-278	5305-00-088-8946	193	9
96906	MS35207-279	5305-00-993-2463	126	7
96906	MS35207-280	5305-00-993-2738	193	15
			126	9
			191	16
96906	MS35207-281	5305-00-993-2461	192	13
			21	2
			193	2
96906	MS35207-283	5305-00-993-2459	191	13
96906	MS35207-284	5305-00-993-2457	126	21
96906	MS35207-318	5305-00-916-2339	211	10
96906	MS35214-38	5305-00-059-8263	6	19
96906	MS35265-27	5305-00-543-2394	45	8
96906	MS35265-45	5305-00-543-2752	178	19
96906	MS35266-46	5305-00-655-9546	46	6
96906	MS35266-47	5305-00-900-0571	199	3
96906	MS35266-83	5305-00-802-7785	31	3
96906	MS35266-85	5305-00-727-3768	31	7
96906	MS35307-413	5305-00-021-3806	18	10
96906	MS35308-309	5305-00-720-8245	18	6
96906	MS35308-315	5305-00-825-1747	18	19
			18	2
			18	15
96906	MS35308-316	5305-00-721-4440	18	15
96906	MS35333-37	5310-00-579-0079	6	1
96906	MS35333-38	5310-00-559-0070	40	37
			194	2
			6	4
			38	13
			163	8
			194	15
96906	MS35333-39	5310-00-576-5752	199	2
			14	15
			48	18
			145	11
			169	39
			170	21
			190	3
			194	11
			200	10
			15	18
96906	MS35333-40	5310-00-550-1130	24	8
			29	2

**CROSS-REFERENCE INDEXES
PART NUMBER INDEX**

CAGEC	PART NUMBER	STOCK NUMBER	FIG	ITEM
96906	MS35333-40	5310-00-550-1130	31	5
			44	13
			48	4
			137	8s_
			137	10
			138	8
			138	10
			144	12
			158	14
			169	1
			179	17
			180	8
			200	7
			204	7
			210	9
			211	35
212	16			
213	13			
96906	MS35333-41	5310-00-167-0721	37	10
96906	MS35333-42	5310-00-595-7237	3	2
			39	3
			146	8
			168	2
			207	1
210			211	I'
			212	18
			213	8
96906	MS35333-43	5310-00-685-3228	24	6
96906	MS35333-76	5310-00-190-0277	137	14
96906	MS35335-30	5310-00-209-0788	40	5
			43	32
			75	11
			180	25
			215	4
96906	MS35335-31	5310-00-596-7693	6	20
			40	45
96906	MS35338-40	5310-00-543-2410	178	10
96906	MS35338-41	5310-00-045-4007	32	15
			33	21
			39	12
			45	7
			48	33
96906	MS35338-42	5310-00-045-3299	32	3
			37	5
			39	1
			41	1
			42	19-
			43	7
			46	5
			43	3

**CROSS-REFERENCE INDEXES
PART NUMBER INDEX**

CAGEC	PART NUMBER	STOCK NUMBER	FIG	ITEM			
96906	MS35338-42	5310-00-045-3299	136	28			
			160	20			
			160	29			
			169	8			
			178	2			
			186	9			
			215	31			
			96906	MS35338-43	5310-00-045-3296	13	4
						23	21
						32	17
44	2						
94	17						
97	5						
105	2						
124	21						
132	4						
133	8						
96906	MS35338-44	5310-00-582-5965	134	9			
			141	4			
			165	24			
			166	22			
			167	10			
			177	2			
			179	4			
			181	49			
			191	8			
			5	17			
			9	9			
			11	14			
			12	11			
			13	17			
			16	18			
			17	8			
			23	11			
			25	8			
			28	13			
			31	11			
			36	2			
			46	2			
			48	19			
			92	22			
			99	2			
			100	38			
119	9						
123	4						
124	16						
126	2						
128	2						
129	6						
130	4						
135	12						

**CROSS-REFERENCE INDEXES
PART NUMBER INDEX**

CAGEC	PART NUMBER	STOCK NUMBER	FIG	ITEM
96906	MS35338-44	5310-00-582-5965	139	2
			146	5
			147	17
			151	4 <
			159	21
			162	2
			163	17
			165	14
			166	9
			167	2
			169	18
			170	18
			181	5
			186	6
			191	11
			192	12
			193	10
			204	2
			205	13
			209	12
			212	3
			218	3
219	6			
220	3			
221	4			
96906	MS35338-45	5310-00-407-9566	20	16
			99	8
			105	11
			106	13
			107	17
			152	2
			218	19
			218	19
96906	MS35338-46	5310-00-637-9541	1	8
			2	2
			3	9
			5	2
			7	4
			11	2
			17	39
			21	14
			22	7
			25	15
			37	13
			52	2
			87	6
			89	5
			108	4
110	11			
114	6			
119	21			
126	12			

**CROSS-REFERENCE INDEXES
PART NUMBER INDEX**

CAGEC	PART NUMBER	STOCK NUMBER	FIG	ITEM
96906	MS35338-46	5310-00-637-9541	130	1
			131	1
			136	34
			139	23
			140	1
			142	6
			147	6
			152	13
			154	2
			156	11
			207	8
			212	21
			220	6
			221	10
96906	MS35338-47	5310-00-209-0965	1	11
			3	23
96906	MS35338-48	5310-00-584-5272	1	5
			3	26
			18	9
			25	24
			109	13
			113	11
			136	13
			141	13
			147	2
			156	8
			20T	17
			211	3
96906	MS35338-53	5310-00-584-7889	155	17
96906	MS35338-55	5310-00-060-9435	155	12
96906	MS35338-63	5310-00-274-8715	16	13
96906	MS35338-8	5310-00-261-7340	91	2
96906	MS35478-1683	6240-00-044-6914	41	15
96906	MS35478-1691	6240-00-295-2668	43	5
			215	35
96906	MS35489-101	5325-00-276-6051	92	7
			93	13
96906	MS35489-39	5325-00-164-20B7	48	24
			169	3
96906	MS35489-50	5325-00-754-1155	181	26
96906	MS35489-81	5325-00-270-8889	165	9
96906	MS35645-1	2910-00-141-9758	13	1
			204	11
96906	MS35648-4	5340-00-050-1591	179	3
96906	MS35649-202	5310-00-934-9758	48	20
169	38			
96906	MS35649-242	5310-00-934-9739	178	9
96906	MS35649-262	5310-00-934-9747	32	23
			180	7
			194	3
96906	MS35649-282	5310-00-934-9757	160	19

**CROSS-REFERENCE INDEXES
PART NUMBER INDEX**

CAGEC	PART NUMBER	STOCK NUMBER	FIG	ITEM
96906	MS35649-282	5310-00-934-9757	194	14
96906	MS35649-286	5310-00-934-9762	183	18
96906	MS35650-302	5310-00-934-9751	14	9
			17	40
			105	3
			145	10
			167	11
			181	50
			200	12
96906	MS35650-304	5310-00-934-9765	190	2
96906	MS35650-305	5310-00-934-9766	183	3
96906	MS35670-3		111	3
			115	3
96906	MS35677-12	5315-01-065-7585	105	5
96906	MS35691-1	5310-00-851-2674	126	17
96906	MS35691-13	5310-00-853-9335	17	6
			17	16
			17	32
			99	5
			99	13
			119	5
96906	MS35691-18	5310-00-891-1754	157	25
96906	MS35691-21	5310-00-975-2075	25	11
			92	17
			147	31
			207	26 -
			210	8
			213	19
96906	MS35691-33	5310-00-834-8732	92	14
96906	MS35691-37	5310-00-834-8734	139	12
			157	22
96906	MS35691-49	5310-00-851-2677	213	5
96906	MS35691-5	5310-00-971-7989	143	11
			212	10
			213	30
96906	MS35691-93	5310-00-997-6903	155	13
96906	MS35692-17	5310-00-842-1211	135	9
96906	MS35692-21	5310-00-842-1488	5	21
96906	MS35692-23	5310-00-994-1601	16	11
96906	MS35692-33	5310-00-841-2041	130	12
96906	MS35692-37	5310-00-842-1490	143	5
96906	MS35692-5	5310-00-840-6151	119	24
96906	MS35743-47	5320-00-191-4179	152	5
96906	MS35751-15	5306-00-702-6344	136	7
96906	MS35756-5	5315-00-616-5515	99	25
96906	MS35756-6	5315-00-616-5514	141	1
96906	MS35764-1047	5306-00-935-2977	103	7
96906	MS35764-1291	5306-01-056-5440	1	1
96906	MS35764-1605	5306-00-182-9350	90	2
96906	MS35769-21	5330-00-514-3289	88	7
96906	MS35783-2	4820-00-845-1096	12	14

**CROSS-REFERENCE INDEXES
PART NUMBER INDEX**

CAGEC	PART NUMBER	STOCK NUMBER	FIG	ITEM
96906	MS35783-2	4820-00-845-1096	20	19
96906	MS35785-1	4820-00-826-2190	181	13
96906	MS35785-6	4820-00-057-0694	165	22
96906	MS35810-2	5315-00-610-5729	143	14
96906	MS35810-3	5315-00-754-0848	17	13
96906	MS35812-2	5340-00-865-9496	143	12
96906	MS35812-3	5340-00-057-3537	17	15
96906	MS35812-4	5340-00-985-0823	142	15
96906	MS35829-1DAR		137	4
96906	MS35829-11D		138	4
		5340-01-054-0068	BULK	7
96906	MS35842-10	4730-00-908-3195	20	8
			23	26
			165	10
96906	MS35842-11	4730-00-908-3194	11	10
			162	20
			165	1
			181	27
96906	MS35842-12	4730-00-908-3193	5	5
			11	6
			162	19
			167	6
96906	MS35842-13	4730-00-909-8627	23	1
			167	12
			200	16
96906	MS35842-14	4730-00-908-6292	8	5
			181	19
96906	MS35842-15	4730-00-908-6293	27	3
			204	14
96906	MS35842-16	4730-00-908-6294	7	1
			9	1
			27	17
			181	30
			186	13
			200	14
96906	MS35916-2	6680-00-825-2076	217	4
96906	MS35930-4	4820-00-448-5221	165	7
96906	MS35934-1	4820-00-541-3541	205	12
96906	MS39021-2	6680-00-933-3599	217	5
96906	MS39061-1	5930-00-296-6318	32	5
			178	18
			191	1
96906	MS39061-2	5930-00-296-6319	36	6
96906	MS39061-7	5930-00-577-8841	32	4
96906	MS39061-8	5930-00-752-2766	36	5
96906	MS39130-5	6680-00-869-0435	217	9
96906	MS39132-1	6680-00-973-1263	217	8
96906	MS39176-4	4730-00-278-8829	183	36
96906	MS39200-6	4730-00-912-9115	13	15
96906	MS39230-2	4730-00-253-4412	12	4
			166	1

**CROSS-REFERENCE INDEXES
PART NUMBER INDEX**

CAGEC	PART NUMBER	STOCK NUMBER	FIG	ITEM
96906	MS39232-1	4730-00-231-5642	181	44
96906	MS39232-5	4730-01-060-6065	166	2
96906	MS39232-6	4730-01-098-1669	166	32
96906	MS39233-1	4730-00-947-7498	181	14, _
96906	MS39233-2	4730-00-187-7610	12	15
96906	MS45904-57	5310-00-061-0004	184	29
96906	MS45904-60	5310-00-080-9786	28	8
96906	MS45904-68	5310-00-889-2528	28	6
			48	45
			169	37
			181	24
96906	MS45904-73	5310-00-728-2044	37	2
96906	MS45904-76	5310-00-061-1258	40	23
			48	46
96906	MS45904-84	5310-00-935-8984	47	8
96906	MS49005-2	4730-01-005-6166	88	3
03776	MS49005-8	4730-00-289-5176	22	2
96906	MS51000-128-3	5330-00-159-9642	94	16
96906	MS51000-136-3	5330-00-159-9643	96	11
96906	MS51000-142-3	5330-00-508-1981	155	16
96906	MS51000-151-3	5330-00-508-2639	155	24
96906	MS51000-166-1	5330-00-580-5759	113	4
96906	MS5100G-188-2	5330-01-064-8805	113	6
96906	MS51001-21-3	5330-00-935-9225	95	3
96906	MS51008-05E	4720-00-845-1097	23	18
96906	MS51008-08E	4720-00-845-1098	23	20-
96906	MS51008-18E	4720-00-844-3657	23	24
96906	MS51071-10	6680-00-737-2728	217	2
96906	MS51071-3	6680-00-850-9334	217	3
96906	MS51071-5	6680-00-732-0561	217	7
96906	MS51074-1	2590-00-683-0598	46	11
96906	MS51085-1	2910-00-025-3493	177	10
			181	45
			205	10
96906	MS51095-309	5305-00-923-8269	95	23
96906	MS51095-359	5305-00-925-9649	94	13
			95	29
			96	9
			155	14
96906	MS51095-374	5305-00-964-0565	27	7
96906	MS51096-303	5305-00-903-7795	218	15
96906	MS51096-331	5306-00-142-4854	218	20
96906	MS51096-359	5305-00-912-5113	27	27
96906	MS51096-513	5305-00-904-4003	2	7
96906	MS51096-59	5305-00-912-5113	25	16
			130	22
			131	14
			142	7
			147	10
			212	12
96906	MS51099-59	5305-00-985-1302	18	12

**CROSS-REFERENCE INDEXES
PART NUMBER INDEX**

CAGEC	PART NUMBER	STOCK NUMBER	FIG	ITEM
96906	MS51106-309	5305-00-182-9261	119	16
96906	MS51106-311	5305-00-177-5732	119	1
96906	MS51106-421	5305-00-940-9517	143	8
96906	MS51113-1	5930-00-307-8856	32	11
96906	MS51321-1	2910-00-710-6054	205	15
96906	MS51321-2	2910-00-930-9367	15	13
			166	6
			181	41
96906	MS51329-1	6220-00-669-5623	39	9
96906	MS51345-2	2590-00-898-6785	142	5
96906	MS51500A4	4730-00-289-0383	89	12
96906	MS51500A5-4	4730-00-620-6904	15	8
96906	MS51503A4	4730-00-800-7570	89	10
96906	MS5150385-4	4730-01-117-1936	15	12
96906	MS51504A4	4730-00-647-3207	204	16
96906	MS51504A4-4	4730-00-877-8997	3	5
96906	MS51506A4	4730-00-812-5298	3	31
96906	MS51815-13	4730-01-021-2004	220	8
			221	2
96906	MS51815-14	4730-01-020-1107	3	6
96906	MS51815-3	4730-00-096-8756	4	3
			112	1
			166	18
			181	40
			204	22
			219	2
96906	MS51815-48	4730-00-278-5578	3	19
96906	MS51815-5	4730-00-096-8331	4	2
			14	7
			15	1
			23	5
96906	MS51815-6	4730-00-127-4461	24	9
96906	MS518154-60	8	3	
96906	MS51816-5A	4730-00-336-9558	13	13
			14	10
			15	21
96906	MS51819-11A	4730-00-336-9537	24	11
			166	4
96906	MS51819-3	4730-00-003-5919	12	2
			166	15
			177	9
			181	15
			204	19
			219	9
96906	MS51819-5	4730-01-027-2243	12	16
			14	4
			166	29
			177	7
96906	MS51819-7	4730-00-833-0503	14	13
			15	4
96906	MS51819-8	4730-00-836-3501	12	5

**CROSS-REFERENCE INDEXES
PART NUMBER INDEX**

CAGEC	PART NUMBER	STOCK NUMBER	FIG	ITEM
96906	MS51819-8	4730-00-836-3501	166	3
96906	MS51830A202	5340-00-939-6022	158	10
96906	MS51849-65	5305-01-006-2052	131	9
96906	MS51849-75	5305-01-006-2053	133	7
			134	8
96906	MS51861-34	5305-00-058-1082	180	22
96906	MS51922-1	5310-00-088-1251	136	6
96906	MS51922-17	5310-00-087-4652	158	30
96906	MS51922-21	5310-00-959-1488	156	4
96906	MS51923-53	5315-00-803-4062	21	10
			136	12
96906	MS51932-6	5315-00-054-1447	17	27
96906	MS51932-69	5315-00-949-5291	130	15
96906	MS51939-1	5340-00-764-2334	170	24
			193	4
96906	MS51952-2	4730-00-277-5553	14	1
96906	MS51953-1	4730-00-921-3623	166	17
			205	11
96906	MS51953-25	4730-01-104-2268	14	2
96906	MS51953-6	4730-00-921-3624	181	47
			204	17
96906	MS51953-78	4730-00-196-1493	181	36
96906	MS51954-12	4730-00-930-2223	181	37
96906	MS51957-30	5305-00-054-6654	43	40
			215	5
96906	MS51961-30	3110-00-227-3253	94	15
96906	MS51961-46	3110-00-903-1496	113	2
96906	MS51961-57	3110-00-843-0136	113	7
96906	MS51962-23	3110-00-156-8454	94	19
96906	MS51962-40	3110-00-151-8514	113	3
96906	MS51962-48	3110-00-849-4930	113	8
96906	MS51963-37	5305-00-719-5349	32	20
			178	16
96906	MS51964-100	157	27	
96906	MS51964-68	5305-00-724-5815	156	7
96906	MS51964-96	157	28	
96906	MS51966-90	5305-00-728-6350	25	26
96906	MS51967-2	5310-00-761-6882	48	21
			144	13
			163	19
			169	24
			180	9
			181	4
			204	8
96906	MS51967-8	5310-00-732-0558	152	12
			207	21
96906	MS51968-14	5310-00-732-0560	3	27
96906	MS51968-2	5310-00-768-0319	9	8
			12	13
			17	9
			24	7

**CROSS-REFERENCE INDEXES
PART NUMBER INDEX**

CAGEC	PART NUMBER	STOCK NUMBER	FIG	ITEM
96906	MS51968-2	5310-00-768-0319	25	9
			31	8
			36	1
			48	22
			99	1
			100	13
			129	11
			137	9
			137	11
			138	9
			138	11
			146	14
			151	5
			159	18
			162	23
			166	10
			169	6
			179	16
			181	23
			191	12
200	21			
204	1			
209	6			
96906	MS51968-5	5310-00-880-7746	20	17
			152	3
96906	MS51968-8	5310-00-732-0559	218	18
			3	3
			119	22
			136	33
			142	12
			147	9
			164	2
			209	3
			211	38
			212	17
96906	MS51971-5	5310-00-768-0321	18	8
96906	MS51972-1	5310-00-905-1691	107	23
96906	MS51975-30	5305-00-943-2043	107	6
96906	MS51975-49	5305-00-914-4168	92	19
96906	MS51975-58	5305-00-926-5521	213	10
96906	MS52000-10	5330-00-948-0704	48	36
96906	MS52000-5	5330-00-946-8344	48	34
96906	MS52000-8	5330-00-641-4336	48	35
			169	10
96906	MS52103A050080R	4720-01-122-4282	15	11
96906	MS521301A201024		20	9
96906	MS521301A201052		23	25
96906	MS521301A219030		23	14
96906	MS521301A219040		23	2
96906	MS521301A223R	4720-00-404-7277	23	7
96906	MS52149-1	6140-01-210-1964	47	1

**CROSS-REFERENCE INDEXES
PART NUMBER INDEX**

CAGEC	PART NUMBER	STOCK NUMBER	FIG	ITEM
96906	MS53022-1	6240-00-047-4097	39	1
96906	MS53041-1	5340-00-756-2403	162	16
96906	MS53047-1	6220-00-500-0437	41	17
			42	17
96906	MS53048-7	2540-00-948-0739	191	28
96906	MS53049-1	2540-00-050-0810	191	27
96906	MS53099-1	6680-00-798-3056	217	6
96906	MS75004-1	5940-00-549-6581	47	5
96906	MS75004-2	5940-00-549-6583	47	7
96906	MS75021-2	5935-00-846-3884	55	10
96906	MS8000E-320A	4720-00-182-8854	3	32
96906	MS87006-3	4030-00-270-5436	218	5
96906	MS9015-05	5365-00-289-3071	93	37
96906	MS9015-16	5365-00-540-0713	93	21
			96	1
96906	MS9021-154	5330-00-585-7864	6	12
96906	MS9047-114	106	8	
96906	MS90530-1	5930-00-944-1660	44	7
96906	MS90725-3	5305-00-068-0500	29	3
			46	1
			48	6
			170	17
			204	6
			205	14
			213	15
96906	MS90725-4	5305-00-225-3838	139	3
96906	MS90725-5	5305-00-068-0501	5	18
			16	19
96906	MS90725-55	5305-00-269-3206	207	7
96906	MS90725-58	5305-00-269-3209	3	10
			7	5
			17	38
			37	12
			40	24
			48	47
			92	5
			130	2
			139	22
96906	MS90725-6	5305-00-068-0502	48	16
			144	15
			210	10
			213	12
			213	33
96906	MS90725-67	5305-00-269-3217	110	10
96906	MS90725-80	5305-00-069-5568	24	5
96906	MS90725-96	5305-00-069-5580	1	12
96906	MS90726-1	5305-00-267-8972	20	4
			126	4
			128	3
			162	9
96906	MS90726-107	5305-00-716-8192	47	9

**CROSS-REFERENCE INDEXES
PART NUMBER INDEX**

CAGEC	PART NUMBER	STOCK NUMBER	FIG	ITEM
96906	MS90726-109	5305-00-226-7767	113	12
136	35			
96906	MS90726-113	5305-00-725-4183	136	14
			141	12
			213	23
96906	MS90726-115	5305-00-226-7768	147	3
96906	MS90726-120	5305-00-246-6566	136	15
96906	MS90726-124	5305-00-716-8174	109	21
96906	MS90726-3	5305-00-068-0504	13	16
			28	5
			129	13
			146	6
			147	18
			159	33
			162	1
			181	33
			186	5
			200	8
			218	4
			219	5
			220	4
			221	5
96906	MS90726-33	5306-00-225-9088	20	15
96906	MS90726-34	5306-00-225-9089	99	9
			106	12
			107	16
96906	MS90726-36	5305-00-225-9091	5	10
96906	MS90726-47	5305-00-225-9102	37	1
96906	MS90726-56	5305-00-269-2799	140	2
96906	MS90726-6	5305-00-068-0506	9	10
			11	15
			15	17
			48	40
			92	24
			126	5
			129	5
			146	12
			151	1
			162	22
			166	11
			181	25
			200	18
			209	7
			211	34
			212	15
			213	26
96906	MS90726-60	5305-00-269-2803	130	7
			140	6
			145	8
			207	25
96906	MS90726-61	5305-00-269-2804	89	4

**CROSS-REFERENCE INDEXES
PART NUMBER INDEX**

CAGEC	PART NUMBER	STOCK NUMBER	FIG	ITEM
96906	MS90726-61	5305-00-269-2804	147	25
96906	MS90726-67	5305-00-269-2811	114	19
			146	9
96906	MS90726-68	5305-00-269-2810	211	40
96906	MS90726-69	5305-00-269-2813	145	7
96906	MS90727-10	5305-00-267-8954	17	12
			23	10
			99	10
			159	38
			162	15
			170	7
96906	MS90727-111	5305-00-719-5219	109	14
			113	15
			145	13
96906	MS907Z7-12	5305-00-267-8956	99	12
			166	31
96906	MS90727-122	5305-00-719-5269	3	25
96906	MS90727-129	5305-00-719-5279	3	13
96906	MS90727-13	5305-00-267-8957	128	7
			137	2
			138	2
96906	MS90727-14	5305-00-267-8958	100	39
			159	31
			163	21
			164	12
96906	MS90727-16	5305-00-261-8960	124	17
96906	MS90727-162	5305-00-727-2283	116	1
96906	MS90727-17	5305-00-267-8961	124	15
96906	MS90727-18	5305-00-267-8962	200	20
96906	MS90727-19	5305-00-267-8963	100	40
96906	MS90727-2	5305-00-267-8951	126	3
			135	13
			162	4
			167	1
96906	MS90727-3	5305-00-267-8952	16	20
			130	5
96906	MS90727-4	5305-00-068-0512	12	9
			92	23
96906	MS90727-48	5306-00-051-4090	37	9
96906	MS90727-5	5305-00-267-8953	15	19
			24	1
			31	10
			36	4
			48	41
			137	6
			138	5
			158	13
			204	10
			209	15
			212	2
			212	20

**CROSS-REFERENCE INDEXES
PART NUMBER INDEX**

CAGEC	PART NUMBER	STOCK NUMBER	FIG.	ITEM
96906	MS90727-55	5305-00-269-3231	5	13
			39	6
			210	3
96906	MS90727-58	5305-00-269-3234	5	14
			21	13
			108	5
			136	2
			137	13
			142	18
			147	15
			156	10
			209	5
			211	30
			213	18
96906	MS90727-60	5305-00-269-3236	5	1
96906	MS90727-62	5305-00-269-3238	91	3
			114	5
			119	20
			136	31
			154	3
			156	5
96906	MS90727-63	5305-00-269-3239	5	19
			162	24
96906	MS90727-64	5305-00-269-3240	92	9
			93	11
96906	MS90727-65	5305-00-269-3241	47	3
96906	MS90727-66	5305-00-269-3242	145	5
96906	MS90727-7	5306-00-068-0514	11	19
			16	14
			99	23
			170	13
			200	5
96906	MS90727-70	5305-00-269-3246	211	29
96906	MS90727-73	5305-00-269-3249	27	12
96906	MS90727-8	5305-00-068-0515	48	25
			169	4
			209	18
96906	MS90727-9	5305-00-068-0516	147	26
96906	MS90728-6	5305-00-068-0508	24	14
96906	MS9164-330	5315-00-053-1546	95	28
			155	21
81349	M12133/5-12P	5310-01-309-0314	133	6
			134	7
81349	M12285/1-4	5930-01-143-6762	44	9
81349	M12285/1-9A	5930-00-688-9881	44	26
81349	M13486-1-5AR		34	5
81349	M13486/1-12		72	6
			82	7
			83	19
			84	4
6145-00-805-3354			BULK	31

**CROSS-REFERENCE INDEXES
PART NUMBER INDEX**

CAGEC	PART NUMBER	STOCK NUMBER	FIG.	ITEM
81349	M13486/1-14		49	4
			49	8
			58	7
			59	7
			60	6
			61	8
			73	14
			83	15
			174	13
				28
				30
	13			
	8			
	9			
	12			
	6			
	27			
	9			
	6			
	3			
	6			
	10			
	5			
	5			
	13			
	2			
	6			
	12			
	19			
	6			
	5			
	2			
	29			
	12			
	1			
	9			
	7			
	4			
	3			
	10			
	11			
	5			
	11			
	19			
	6			
	5			
	8			
	6			
	10			
	3			
	27			

**CROSS-REFERENCE INDEXES
PART NUMBER INDEX**

CAGEC	PART NUMBER	STOCK NUMBER	FIG.	ITEM
81349	M1349/1-5		74	19
			75	9
			76	7
			81	14
			83	16
			173	8
			176	21
			182	10
			196	4
			197	5
			198	5
			206	7
81349	M1349/11-5		80	6
81349	M13516/1-1	5925-00-026-4767	37	6
			38	11
			46	7
			169	17
81349	M13516/1-2	5925-00-803-4424	38	16
			169	15
			169	20
81349	M13516/1-4	5925-00-333-1584	199	1
81349	M13516/5-4	5925-01-373-1034	180	6
81349	M23053/4-304-0	5970-01-163-1103	83	18
			84	5
81349	M23053/5-105-0	5970-00-954-1622	BULK	14
81349	M23053/5-106-0		197	7
			198	7
			BULK	15
81349	M23053/5-110-9	5970-00-822-2775	BULK	16
81349	M43436/1-1	9905-00-752-4649	30	4
			32	7
			33	11
			44	20
			50	6
			51	2
			54	11
			55	6
			56	4
			57	12
			61	18
			62	5
			63	6
			64	13
			65	7
			66	9
			68	15
			69	11
70	5			
71	6			
73	12			
74	18			

**CROSS-REFERENCE INDEXES
PART NUMBER INDEX**

CAGEC	PART NUMBER	STOCK NUMBER	FIG.	ITEM
81349	M43436/1-1	9905-00-752-4649	75	13
			76	8
			77	5
			78	5
			79	3
			80	5
			81	13
			83	14
			172	4
			173	3
			174	11
			175	5
			176	20
			178	11
			182	9
			195	2
			196	1
			197	6
			198	6
			201	4
			202	4
206	3			
81349	M43436/1-3	9905-00-893-3570	214	6
			34	4
			49	3
			49	7
			50	8
			51	3
			53	4
			54	9
			55	5
			56	6
			57	10
			58	6
			59	6
			60	5
			61	7
			62	7
			63	7
			64	9
65	12			
66	11			
67	5			
68	16			
69	22			
70	4			
71	7			
72	5			
73	6			
74	20			
75	18			

**CROSS-REFERENCE INDEXES
PART NUMBER INDEX**

CAGEC	PART NUMBER	STOCK NUMBER	FIG.	ITEM
81349	M43436/1-3	9905-00-893-3570	76	6
			77	7
			78	7
			79	7
			80	7
			81	12
			82	6
			83	2
			84	3
			171	3
			172	5
			173	2
			114	5
			175	16
			176	1
			182	5
			195	3
			196	2
			197	4
			198	4
			201	5
202	6			
203	3			
206	2			
214	4			
81349	M81935/2-04	3120-01-055-3958	17	7
			17	31
			99	4
			99	7
81349	M83248/1-235	5330-00-165-1953	119	4
			1	16
81348	M8815/3-16		100	31
			101	4
80205	NAS1081-4B6N	5305-00-377-0404	139	17
80205	NAS1288-6	5310-00-060-9979	25	12
80205	NAS1288-6W	5310-00-975-2741	25	13
80205	NAS1352-4LL12P		123	25
80205	NAS1352-4LL20P		123	27
80205	NAS1356C3C35	5315-01-067-8643	211	26
80205	NAS1374A05CF241	4720-01-078-9949	167	5
80205	NAS1455-00-6C	4010-00-457-1220	BULK	4
80205	NAS1455-00-6CAR		186	4
80205	NAS1523-4Y	5330-01-136-5248	20	5
80205	NAS43HT6-20	5365-00-078-9713	135	8
14655	NF10322	5910-00-571-6854	194	13
33333	NPN		211	27
06383	PLT2S	5975-01-128-0390	187	38
81348	RRC271AR		153	12
81348	RRC271TYPEIIICL6B		BULK	3
	RSSIZEO18			
03677	TR50-80	5315-00-839-2325	99	19

**CROSS-REFERENCE INDEXES
PART NUMBER INDEX**

CAGEC	PART NUMBER	STOCK NUMBER	FIG.	ITEM
03677	TR50-80	5315-00-839-2325	143	13
81348	WW-P-471-ACABCA	4730-01-066-0130	154	1
81348	WW-P-471ACABCA	4730-00-018-9566	88	5
81348	WW-P-471ACABUB	4730-00-954-1281	12	3
81348	WW-P-471ACBBUC	4730-00-044-4660	88	2
81348	WW-P-471BDQBCBA	4730-01-194-5336	89	13
81348	WW-P-471BDQBCGE	4730-00-196-0895	3	4
81348	WW-P-471BFQBCCA	4730-01-028-4039	181	38
81348	WW-P471BOQBCCB	4730-00-196-0881	4	1
78940	W260OX-3	2940-00-999-8587	5	30
66289	XK38	4730-00-287-1649	166	26
02978	X5154	4730-00-278-4284	166	5
			177	8
81348	ZZH428ITYPE 1 OR 6,GR A,CL 2,625		BULK	10
90940	0071947-6	5330-00-641-2230	113	1
19207	1G00003	4210-01-276-0412	218	7
92003	10-1026	4820-00-830-7977	124	24
77820	10-40457-12S	5975-00-522-7125	71	5
77820	10-42622-23P	5935-00-062-7450	66	2
			176	5
77820	10-42622-7P	5935-00-062-7451	59	2
			73	2
			82	8
			174	1
77820	10-42622-7S	5935-00-062-7446	58	2
			60	8
			73	8
			82	2
			174	7
24617	103374	5315-00-816-1794	25	30
			135	10
19207	10359138	5325-00-700-6032	136	19
56161	10511673	5310-00-822-8525	136	20
56161	10518265	5120-01-310-1996	224	6
78385	105308	2540-01-194-3323	186	11
19207	10861673	4730-00-893-6402	181	42
			205	17
19207	10870919	2940-00-886-5841	6	5
19207	10870920	2920-00-103-9397	6	15
19204	10872111	5340-01-157-3752	149	1
19207	10881919	5340-00-801-0394	36	3
19207	10881933		151	2
19207	10881934	2590-00-800-6386	147	13
19207	10881937	4710-00-986-6986	3	18
19207	10881938	5340-00-930-0839	131	17
19207	10881939		47	11
19207	10881952	4710-00-980-3304	127	22
19207	10881969	5330-00-756-3596	165	18
19207	10881983		181	8
19207	10881985	5340-00-477-3553	181	12

**CROSS-REFERENCE INDEXES
PART NUMBER INDEX**

CAGEC	PART NUMBER	STOCK NUMBER	FIG.	ITEM
19207	10881988	4710-00-980-3305	127	6
19207	10881990	4710-00-980-3316	159	12
19207	10881993	4710-00-980-3308	127	28
19207	10881994	4710-00-980-3309	100	26
19207	10881995	4710-00-980-3317	159	40
19207	10882011	4710-00-980-3311	124	25
19207	10882014	4710-00-980-3318	159	11
19207	10882015	4710-00-980-3319	159	2
19207	10882018	4710-00-991-6701	219	10
19207	10882021	9320-00-980-1737	2	5
19207	10882022	5310-00-221-9182	2	6
19207	10882023	5330-00-988-0571	133	12
19207	10882024	5330-00-983-3914	133	9
19207	10882027	4710-00-980-3303	127	29
19207	10882030-1	2590-00-763-7386	170	14
19207	10882031	2540-00-792-8728	170	9
19207	10882042	2590-00-792-8712	199	5
19207	10882043	2590-00-941-9071	199	9
19207	10884510	5330-00-167-9773	40	22
19207	10886500-2	4720-01-119-0246	BULK	9
19207	10891572	5365-00-842-9501	109	20
			113	10
19207	10891573	5310-00-842-0853	156	15
19207	10891579	2590-00-417-2711	123	19
19207	10891581		123	20
19207	10891582		123	15
19207	10891583		123	16
19207	10891587		123	17
19200	10891588	9905-00-874-8703	160	8
19207	10891599		110	3
19207	10891605	5315-00-842-9497	122	2
19207	10891608	2530-00-722-3668	108	1
19207	10891609	2530-00-722-3665	108	7
19207	10891610	2530-00-722-3660	108	6
19207	10891619	2530-00-722-3639	113	5
19207	10891620	5340-00-722-3629	110	13
			114	17
19207	10891622	5305-00-844-6400	114	1
19207	10891623	2530-00-837-1556	114	2
19207	10891624	5365-00-891-7857	109	18
19207	10891625	5330-00-842-7859	109	19
			113	9
19207	10891626	5330-00-722-3638	108	2
19207	10891627	2530-00-420-8955	110	2
19207	10891631	2530-00-722-3630	112	7
19207	10891647	2530-00-722-3637	114	3
19207	10891649	3040-00-722-3631	122	4
19207	10891653	2530-00-004-2301	109	17
19207	10891670	2530-00-796-4695	109	2
19207	10891673	4730-00-722-3635	113	16
19207	10891674	5330-00-919-2888	109	8

**CROSS-REFERENCE INDEXES
PART NUMBER INDEX**

CAGEC	PART NUMBER	STOCK NUMBER	FIG.	ITEM
19207	10891675		113	13
19207	10891676	2530-00-722-3634	114	4
19207	10891677	2530-00-722-3648	114	10
19207	10891678		115	1
19207	10891690	5330-00-722-3632	109	11
19207	10891691	2530-00-089-0766	109	12
19207	10891694	3110-00-842-4652	109	4
19207	10891835	3020-00-722-3633	116	3
19207	10891897	5330-00-842-7836	131	6
19207	10891898	5330-00-745-7781	134	13
19207	10891947		110	1
19207	10891955		157	5
19207	10891956	2590-00-080-7581	157	17
19207	10891957	5365-00-844-6396	157	19
19207	10891958	2540-00-930-2232	157	23
19207	10891959	2590-00-930-2233	157	26
19207	10891960	2590-00-733-4738	156	2
19207	10891961		157	11
19207	10891962	2590-00-930-2234	157	21
19207	10891970	5365-00-420-4985	157	6
19207	10892002		157	10
19207	10892063NOTE3		148	3
19207	10892092	5305-01-143-6526	148	2
19207	10892095	5340-01-093-5826	148	1
19207	10692096		148	4
19207	10892097	2590-01-061-5717	148	5
19207	10892170	2510-00-998-4729	132	9
19207	10892185	5310-00-730-7324	158	33
19207	10892321	5325-00-846-1823	190	14
			218	17
19207	10892327	6220-00-055-9917	136	32
19207	10892414	2590-01-020-6076	33	17
19207	10892415		31	2
19207	10892476	2590-00-733-4739	156	18
19207	10892477	2590-00-987-7471	156	13
19207	10892478	5315-00-900-5581	156	20
19207	10892479	2590-00-884-4861	156	12
19207	10892516	5995-00-722-3762	47	14
19200	10892526	5995-00-734-5262	53	1
19207	10894808	2590-00-083-0266	37	3
19207	10896505	2510-00-103-9305	180	20
19207	10898202	5310-00-083-6654	156	16
19207	10898220	5355-00-841-1877	32	21
			178	17
19207	10898262	3020-00-730-6526	116	4
19207	10898445	4710-00-937-1322	2	4
19207	10898510		31	1
19207	10898511	2510-00-400-7071	32	14
19207	10898512	9905-00-745-7724	160	27
19207	10898513	9905-00-745-7723	160	18
19207	10898514	9905-00-745-7722	160	17

**CROSS-REFERENCE INDEXES
PART NUMBER INDEX**

CAGEC	PART NUMBER	STOCK NUMBER	FIG.	ITEM
19207	10898515	9905-00-745-7721	160	14
19207	10898516	9905-00-745-7719	160	15
19207	10898517	9905-00-745-7720	160	23
19207	10898518	9905-00-745-7718	160	25
19207	10898519	9905-00-745-7717	160	26
19207	10898520	9905-00-745-7716	160	21
19207	10898642	3020-00-890-2601	25	31
19207	10898687	5306-00-733-8153	118	5
19207	10898759	4140-00-895-3417	27	18
			179	9
19207	10900400	2930-00-745-7766	20	18
19207	10900418	4720-00-736-0247	159	9
19207	10900423	3120-00-179-7255	157	1
19204	10900449	4820-00-736-0245	158	3
19207	10900479	9390-00-839-4830	BULK	20
19207	10900479-1		192	1
19207	10900484	4820-00-736-0232	159	35
19207	10900508	4810-00-736-0235	158	24
19207	10900509	4820-00-736-0234	124	36
19207	10900521	2520-00-736-0236	124	13
19204	10900522	4820-00-736-0248	158	16
19207	10900539	4720-00-745-7662	100	14
19207	10901121	5995-00-745-7892	32	1
19207	10901155	4730-00-745-7767	23	19
19207	10901160	4710-00-896-9002	23	9
19207	10901170	5330-00-745-7768	25	23
19207	10901171	5330-00-999-9671	20	2
19207	10901172	5330-00-938-5907	20	1
19207	10901174	5365-00-842-0812	158	31
19207	10901176	3010-00-906-1038	158	27
19204	10901197	5340-00-801-0284	11	4
19207	10901282	2590-00-745-7807	141	22
19207	10901351	2540-00-932-3480	143	2
19204	10901398	2540-00-019-3748	141	18
19204	10901412	2540-00-745-7783	141	2
19204	10901432	3120-00-745-7780	141	21
19207	10901535	5340-00-932-3502	131	4
19207	10901537	5330-00-745-7806	131	5
19207	10901827	5995-00-722-3841	54	1
19207	10901829	5995-00-158-5621	55	1
19207	10901835	5995-00-175-9639	56	1
19207	10901838	2590-00-874-6718	57	1
19207	10901839	5995-00-148-5200	49	5
19207	10901840	2590-00-722-3839	58	1
19207	10901842	5995-00-722-3796	59	1
19207	10901844	2590-00-148-0348	60	1
19207	10901852	2920-00-734-5281	61	1
19207	10901853	2590-00-863-7750	62	1
19207	10901855	6150-00-158-5620	63	1
19207	10901856	5995-00-151-6771	64	1
19207	10901859	5995-00-722-3611	47	12

**CROSS-REFERENCE INDEXES
PART NUMBER INDEX**

CAGEC	PART NUMBER	STOCK NUMBER	FIG.	ITEM
19207	10901860	5995-00-148-0347	47	6
19207	10901907	2590-00-745-7782	141	14
19207	10901909		141	9
19207	10901910	5340-01-371-9477	141	7
19207	10901916	2590-00-745-7809	143	18
19207	10901923	6160-00-933-9013	47	2
19207	10901985	2520-00-730-6642	124	30
19207	10901992	5365-00-867-8867	155	3
19207	10901993	3040-00-867-8868	155	11
19207	10901996	5306-00-899-1353	155	22
19207	10901999	5330-00-745-7665	103	3
19207	10902000-1	2520-01-068-1265	154	4
19207	10902002	3020-00-916-2113	103	1
19207	10902003	3020-00-846-3241	155	2
19207	10902004	3020-00-735-4279	155	6
19207	10902005		155	19
19207	10902030	4720-00-801-1045	7	3
19207	10902117	5307-00-880-0627	17	42
19207	10902118	2910-00-801-1032	17	28
19207	10902124	6160-00-837-8850	47	13
19207	10902128	2590-00-968-0023	17	20
19207	10902138	6140-00-933-9014	47	10
19207	10902140	2530-00-867-8861	119	2
19207	10902143	2540-00-800-6115	145	2
19207	10902144		145	3
19207	10902146	2590-00-745-7779	145	4
			211	28
19207	10902155	2540-00-879-2278	145	9
19207	10902156	2540-00-745-7823	145	16
19207	10902175	5365-00-850-4005	95	13
19207	10902179	5340-00-133-9582	92	15
19207	10902180	5365-00-863-7749	95	24
19207	10902181	5365-00-863-3156	94	6
19207	10902182	5330-00-850-3992	94	21
19207	10902183	3040-00-865-3074	94	7
19207	10902191	3040-00-062-9731	96	3
19207	10902197	2520-00-087-8326	94	14
19207	10902199	3040-00-896-9028	96	12
19207	10902202	3040-00-867-8870	96	8
19207	10902226	5340-01-087-8640	106	14
19207	10902229	3040-00-801-1038	17	35
19207	10902305	3040-00-801-1040	17	29
19207	10902322	5365-00-911-7615	158	18
19207	10902413		18	16
19207	10902417		18	3
19207	10902418		18	5
19207	10902427		18	18
19207	10902472	2540-00-707-0723	136	18
19207	10902474-1	5360-01-027-0484	158	2
19207	10902480	5340-00-808-6055	28	1
19204	10902493	4730-00-851-2834	159	4

**CROSS-REFERENCE INDEXES
PART NUMBER INDEX**

CAGEC	PART NUMBER	STOCK NUMBER	FIG.	ITEM
19207	10902501-1	4710-00-485-9647	92	21
19207	10902502-1	4710-00-155-3322	98	6
19207	10902509	2990-00-937-9276	18	14
19207	10902510	2990-00-891-7855	18	1
19207	10902541	3020-00-168-2487	107	3
19207	10902542	2520-00-800-5747	99	15
19207	10902544	2530-00-801-1142	119	8
19207	10902556	3120-00-844-5649	107	4
19207	10902557	5365-00-898-9245	107	13
19207	10902558	5365-00-861-7056	107	19
19207	10902570	5930-00-436-4600	37	14
19204	10902573	2540-00-801-0498	124	20
19207	10902578	3120-00-411-3979	104	8
19207	10902579	3010-00-867-8871	104	7
19207	10902580	3130-00-757-1953	103	6
19207	10902581	3130-00-457-9308	104	4
19207	10902582	2520-00-867-8872	104	6
19207	10902605	2590-00-918-6179	142	17
19207	10902607	3040-00-801-0379	142	9
19207	10902609	5330-00-745-7814	142	3
19207	10902610	2590-00-918-6180	142	14
19207	10902660	5360-00-841-9477	17	36
			143	17
19207	10902663	5360-00-844-1331	143	9
19207	10902664	2540-00-801-0650	143	7
19207	10902666	2540-00-801-0670	143	3
19207	10902750	5120-00-722-4063	225	19
19207	10902751	5120-00-722-4067	223	11
19207	10902752	5120-00-722-4071	223	12
19207	10902756	5120-00-722-4083	223	13
19207	10902757	5120-00-722-4089	223	14
19207	10902758	5120-00-722-4093	223	16
19207	10902773		99	6
19207	10902780	5307-00-880-0628	99	14
19207	10902782		119	6
19207	10902784	2520-00-443-4816	99	11
19207	10902785	5365-00-792-8711	13	2
			204	12
19207	10902788	5330-00-088-6728	13	6
19207	10902809	2530-00-891-7859	17	18
19207	10902820	2530-00-801-1055	119	17
19207	10902826	5365-00-103-5778	132	7
19207	10902853	2520-00-730-6658	119	7
19207	10902872	5340-00-933-7464	147	21
19207	10903988	2510-00-933-1116	21	7
19207	10903989	2590-00-832-6744	21	1
19207	10903995	2590-00-933-9011	147	22
19207	10903996	5340-00-997-2374	130	3
19207	10904007	4710-00-735-4258	219	8
19207	10904008	4710-00-885-3434	219	14
19207	10904051	5340-00-922-5521	150	2

**CROSS-REFERENCE INDEXES
PART NUMBER INDEX**

CAGEC	PART NUMBER	STOCK NUMBER	FIG.	ITEM
19207	10904052	5340-00-800-6366	147	12
19207	10904081	3020-00-751-9068	94	2
19207	10904124	3040-00-933-9602	147	1
19204	10904126	5340-00-801-0272	128	8
19207	10904157	5330-00-745-7821	21	9
19207	10904158	2930-00-808-5987	21	12
19204	10904160	5360-00-745-7811	181	9
19207	10904161	2590-00-792-8747	181	7
19207	10904172	5315-00-722-3896	224	17
19207	10904174	5120-00-733-8929	225	5
19207	10904176	5120-00-733-8943	225	1
19207	10904178	5315-00-722-3888	224	16
19207	10904179	5120-00-733-8948	224	1
19207	10904180	5120-00-733-8949	225	4
19207	10904181	5120-00-733-8951	224	2
19207	10904182	5120-00-733-8953	225	2
19207	10904183	3010-00-733-8961	224	10
19207	10904184	5340-00-800-6227	146	10
19207	10904193	5340-00-800-6232	146	7
19207	10904197	5120-00-733-8964	224	25
19207	10904204	5340-00-733-8970	224	15
19207	10904207	5120-00-733-8969	224	24
19207	10904210	5120-00-733-8973	225	3
19207	10904212	3940-00-722-3886	225	7
19207	10904217	5120-00-733-8979	225	15
19207	10904219	5120-00-733-8982	225	11
19207	10904220	4910-00-722-3885	225	8
19207	10904225	5330-00-844-7038	8	1
19207	10904229	4730-00-915-7152	44	5
19207	10904243	4730-00-736-0225	18	20
19207	10904270	5340-00-007-6343	181	10
19207	10904285	2930-00-139-4591	25	5
19207	10904287	2930-00-866-9381	25	3
19207	10904288	5360-00-808-5984	25	2
19207	10904290	2990-00-745-7769	25	32
19207	10904303	2540-00-937-0119	147	7
19207	10904304	5330-00-844-0133	147	8
19207	10904335	2990-00-837-1559	18	7
19207	10904370	5330-00-894-0201	7	6
19207	10904371	5330-00-847-1570	7	7
19207	10904375	2520-00-087-7267	1	4
19207	10904381	2815-00-411-5790	4	11
19207	10904383	2510-00-933-9012	131	15
19207	10904388	5340-00-127-5289	142	2
19207	10904389	5330-00-846-4715	130	24
			131	16
19207	10904391	5340-00-087-9168	130	23
19207	10904409	5340-00-801-0265	130	16
19207	10904411	9515-00-937-1943	140	5
19207	10904412	2540-00-275-1500	140	4
19207	10904414		130	17

**CROSS-REFERENCE INDEXES
PART NUMBER INDEX**

CAGEC	PART NUMBER	STOCK NUMBER	FIG.	ITEM
19207	10904466	9905-00-990-4373	160	4
19207	10904467	5340-00-420-4986	39	4
19207	10904470	5340-01-036-2700	159	39
19207	10904497	4710-00-845-0203	100	19
19207	10904673	4710-00-745-7994	124	37
19207	10904683	4710-00-745-7983	127	10
19207	10904685	4710-00-745-7985	127	11
19207	10904701	4710-00-745-7999	100	29
19207	10904713	4710-00-745-7989	159	41
19207	10904727	4710-00-746-5997	159	24
19207	10904729	4710-00-745-7979	159	25
19207	10904737	5120-00-860-9578	225	16
19207	10904741	2510-00-445-6232	136	16.
19207	10904813	2510-00-801-0053	136	21
19207	10904814	2510-00-801-0068	136	30
19207	10905009	4140-00-930-8765	6	8
19207	10905010	4140-00-016-2615	5	11
19207	10906242	5330-00-736-0226	154	5
19207	10906251	2590-00-869-0416	16	15
19207	10906252	2590-00-987-7489	16	4
19207	10906253-1	6680-00-919-2893	97	1
19207	10906258	4730-00-570-2932	162	11
19207	10906278	5310-00-991-6691	94	9
			95	18
19204	10906336	4730-00-991-8414	129	10
19207	10906356	4720-00-845-0515	4	5
19207	10906363	4720-00-846-0398	3	20
19207	10906747	4320-00-860-0557	100	2
19207	10908389	2540-00-221-9131	142	19
19207	10908425	2920-00-537-0229	65	1
19207	10908507	5340-00-062-9668	92	3
19207	10908510	5340-00-823-5591	92	12
19207	10908513		132	2
19204	10908528	2540-00-932-3556	144	1
19207	10908529	4710-00-064-5673	159	15
19207	10908639		155	4
19207	10908741	5340-01-273-6942	133	3
			134	4
19207	10908787	5120-00-860-9579	224	3
19207	10908791	5120-00-860-9576	224	5
19207	10908794	5120-00-860-9575	224	4
19207	10908797	5120-00-860-9577	225	13
19207	10908911	5330-00-812-6672	27	19
19207	10908963-1	5305-00-080-1027	27	23
19207	10908963-2	5305-00-080-1028	27	22
19207	10908996	5306-00-060-5072	27	10
19207	10908998	5330-00-563-0290	27	14
19207	10909067	5120-00-084-0788	225	17
19207	10909078	9905-00-987-7488	160	2
19207	10910330	2520-00-918-6193	103	2
19207	10911012	4720-00-812-7757	4	8

**CROSS-REFERENCE INDEXES
PART NUMBER INDEX**

CAGEC	PART NUMBER	STOCK NUMBER	FIG.	ITEM
19207	10911012	4720-00-812-7757	166	19
19207	10911106	5310-00-854-6481	118	1
			118	3
19207	10911553	2910-00-886-5854	13	7
19207	10913168	4720-00-812-7824	12	1
19207	10913169	4720-00-812-7825	4	15
			14	14
			166	14
19207	10913170	4720-00-537-0947	4	14
19207	10914574	4720-00-086-6723	3	29
19207	10914656	4730-00-443-4866	27	20
19207	10914670	4720-00-134-0029	27	1
19207	10914671	5330-00-812-6669	27	25
19207	10914680	2590-00-823-5601	66	1
19207	10914683	5330-00-537-0849	130	9
19207	10914684	5340-01-016-7098	130	8
19207	10914794	2520-00-918-6171	3	14
19207	10914828	2590-00-999-7891	67	1
19207	10914934	5305-00-084-0796	224	18
19207	10914937	2920-00-999-9670	49	1
19207	10915154	2520-00-391-3065	4	12
19207	10915195	4010-00-430-4232	17	21
19207	10917137-1	4720-00-812-7760	12	6
19207	10917137-3	4720-00-973-2405	166	1
19207	10917137-5	4720-00-177-6089	12	1
			15	2
19207	10917222-1	4730-00-043-2494	4	4
19207	10917222-6	4730-00-088-8894	3	7
19207	10919791	4730-00-999-9639	5	25
19207	10919793	5340-00-443-0210	5	28
19207	10919794	2510-00-442-5930	5	16
19207	10919804	6140-00-972-5254	47	4
19207	10919809	9905-00-990-4386	160	9
19207	10919859	5340-00-436-4605	52	1
19207	10919884	5340-00-420-4995	46	3
19207	10919885	5995-00-947-5665	50	1
19207	10919887	5325-00-987-5066	76	4
19207	10919889	6150-00-987-5067	68	1
19207	10919904	4730-00-868-9606	44	15
19207	10919922	5340-00-245-8152	30	8
19207	10919925	3040-00-983-3917	99	27
19207	10919926	5365-00-988-3667	30	9
19207	10919945	2590-00-979-5588	70	1
19207	10919982	2510-00-801-0164	131	3
19207	10921732	2520-00-918-6192	103	9
19207	10921769	9905-00-027-4594	3	1
			23	
			48	29
			166	24
			167	4
			168	

**CROSS-REFERENCE INDEXES
PART NUMBER INDEX**

CAGEC	PART NUMBER	STOCK NUMBER	FIG.	ITEM
19207	10921769	9905-00-027-4594	190	12
			199	8
			210	2
19207	10925255	2930-00-950-0740	20	7
19207	10933966	5310-00-900-6307	6	10
19205	10933967	5310-00-900-8649	6	13
19207	10933968	6115-00-043-0279	6	11
19207	10934405	5330-00-058-5855	6	14
19207	10934482	6150-00-916-2128	204	4
19207	10934493	4710-00-994-7480	100	9
19204	10934507	4710-00-955-5502	127	24
19207	10934508	4710-00-955-5500	127	12
19204	10934509	4710-00-955-5499	159	26
19204	10934510	4710-00-955-5498	159	27
19207	10934511	4710-00-955-5497	159	13
19204	10934513	4710-00-955-5495	159	14
19207	10934514	4710-00-955-5494	159	16
19207	10934515	4710-00-955-5501	159	34
19207	10934538	4730-00-994-5782	142	13
19207	10934546-1	2510-00-089-8187	140	10
192-07	10934546-2	2510-00-842-2491	140	3
19207	10934557	5995-00-941-9305	169	11
			199	4
19207	10934558	2590-00-919-6444	210	1
19207	10934561	2540-00-763-7387	166	20
19207	10934562	5340-00-221-4807	200	19
19207	10934563	5340-00-221-4808	200	15
19207	10934570	5330-00-992-9268	5	29
19207	10934578		97	7
45320	10934580	2590-00-736-3593	92	1
19207	10934582	2530-00-956-2896	107	7
19207	10934615	5340-00-065-9640	20	11
19207	10934626	2940-01-288-2291	5	22
19207	10934628	2940-00-947-5776	5	8
19207	10934635	9905-00-880-1149	160	13
19207	10934638		118	2
19207	10934639	2530-00-076-7115	117	1
19207	10934641	5340-00-045-5543	170	19
19207	10934735	5310-00-056-2179	107	18
19207	10934736	2590-00-801-1019	16	9
19207	10934742	5360-00-900-8480	16	23
19207	10934745	3040-00-920-7560	16	12
19207	10934746	3120-00-900-8481	16	7
19207	10934747	2540-00-801-0938	16	8
19207	10934750	5306-00-901-9673	17	37
19207	10934751	5340-00-801-0983	17	41
19207	10934754	5340-00-801-0939	16	5
19207	10934769	5340-00-903-7682	218	14
19207	10934770	3120-00-167-6882	65	10
19207	10934771	5365-00-167-6883	65	11
19207	10934781	9905-00-472-2714	25	6

**CROSS-REFERENCE INDEXES
PART NUMBER INDEX**

CAGEC	PART NUMBER	STOCK NUMBER	FIG.	ITEM
19207	10934790	5340-00-801-0167	131	7
19207	10934814	5120-00-057-0302	223	8
19207	10934825	3040-00-918-6203	107	21
19207	10934826	3040-00-918-6202	107	20 A
19207	10934836		123	18
19207	10934847	2540-00-801-0787	145	14
19207	10934867	6150-01-098-8474	51	1
19207	10934893		118	4
19207	10934905	5340-00-808-6433	25	28
19207	10934947	5310-00-903-7197	114	20
19207	10934948	4710-00-725-5286	13	19
19207	10942115	6250-00-112-0475	43	13
			215	20
19207	10946300	5340-00-442-5905	156	3
19207	10946301	5340-00-448-5293	156	6
19207	10946312	5340-00-939-7142	181	3
19207	10946313		181	48
19207	10946315	2540-00-245-8175	204	9
19207	10946356		170	1
4020-00-915-8161			BULK	6
19207	10946357	2540-00-763-7388	170	8
19207	10946361	5340-00-764-7058	170	4
19207	10946372	2990-00-072-5897	170	5
19207	10946576		162	3
19207	10946585	5340-00-106-6393	219	12
19207	10946586	5340-00-930-4292	222	3
19207	10946587	5340-00-930-4293	222	2
19207	10946603	2510-00-759-3952	170	2
19207	10946605	2540-00-919-6400	170	3
19207	10946606	5306-00-051-4517	222	1
19207	10946610	2990-00-919-6405	162	6
19207	10946630-1	2510-00-933-9017	193	7
19207	10946630-2	2510-00-974-7793	193	24
19207	10946631		193	3
19207	10946632	5330-00-947-5716	BULK	24
19207	10946632AR		192	9
06085	10946641	5340-00-919-2911	191	19
19207	10946642	2540-00-764-8317	191	18
19207	10946762	5365-00-251-4020	213	24
19207	10946765	2540-00-490-5606	212	5
19207	10946771	2540-00-484-0779	211	22
19207	10946775-1	2540-00-394-9715	211	11
19207	10946775-2	2540-00-394-9716	211	39
19207	10946776	2540-00-494-8226	213	6
19207	10946779	2540-00-503-1702	213	11
19207	10946783	2510-00-604-7363	213	17
19207	10946786-1	2590-00-503-1690	212	6
19207	10946786-2	2590-00-514-0454	212	8
19207	10946791	2510-01-008-1500	213	38
19207	10946793-1		211	20
19207	10946793-2	5340-00-501-7272	211	21

**CROSS-REFERENCE INDEXES
PART NUMBER INDEX**

CAGEC	PART NUMBER	STOCK NUMBER	FIG.	ITEM
19207	10946799	6220-00-462-8204	210	5
19207	10946835	4320-00-930-2045	181	20
19207	10947195	2540-00-919-6419	207	3
19207	10947196	2540-00-919-6420	207	2
19207	10949040-1	5340-01-063-2730	19	3
19207	10956307	2510-00-462-8205	213	14
19207	10956311	5340-00-134-7827	213	21
19207	10956312	5330-00-921-0489	213	3
19207	10956313	5365-00-221-4813	213	40
19207	10956314	2540-00-919-6440	210	4
19207	10956315		211	16
19207	10956316	5340-00-134-7824	213	28
19207	10956318	5340-00-134-7826	213	27
19207	10956319	5330-00-134-7825	212	14
19207	10956320	5330-00-915-8169	213	31
19207	10956321-1	9320-00-179-7577	213	25
19207	10956321-2	9320-00-179-7578	213	22
19207	10956330	2510-00-613-6715	213	20
19207	10956333	2510-01-037-5610	213	1
19207	10956358-1	5340-00-245-1213	212	13
19207	10956358-2	5340-00-245-1214	212	23
19207	10956359	5306-00-999-8743	211	12
19207	10956361	2530-00-919-6443	213	2
19207	10956364	2540-00-503-1729	211	9
19207	10956365	4710-00-919-6442	211	41
19207	10956369	5340-00-915-8162	208	2
19207	10956374	2540-00-622-7002	207	12
19207	10956384	2540-00-619-9596	207	14
19207	10956390	2540-00-477-6180	207	18
19207	10956397	2540-00-920-7550	207	4
19207	10956401	2540-00-919-6416	207	10
19207	10956402	2540-00-919-6415	208	1
19207	10956403-3		207	5
19207	10956408	2590-00-940-8058	207	24
19207	10956409	4010-00-919-6401	191	24
19207	10956410	2590-00-403-5739	209	1
19207	10956416	2540-00-923-5969	200	2
19207	10956417	2540-00-221-9156	200	13
19207	10956420	2540-00-248-0649	200	9
19207	10956422	2990-00-438-1589	200	17
19207	10956434	4720-00-919-6417	200	3
19207	10956508	2510-01-015-0181	136	3
19207	10956509	5340-01-051-6830	139	20
19207	10956510	5340-01-031-9625	139	18
19207	10956511	5315-00-453-9344	139	19
19207	10956512	2540-01-015-0179	139	16
19207	10956513	5360-01-023-0364	139	15
19207	10956514	2540-01-015-0180	139	14
19207	10956515	4730-01-036-6909	139	13
19207	10956517	5360-01-023-0365	139	1
19207	10956518	2540-01-015-0178	139	6

**CROSS-REFERENCE INDEXES
PART NUMBER INDEX**

CAGEC	PART NUMBER	STOCK NUMBER	FIG.	ITEM
19207	10956519	5315-01-016-1397	139	5
19207	10956520	2540-01-013-3422	139	4
19207	10956521	2540-01-016-2023	139	24
19207	10956522	5340-01-014-8774	139	7
19207	10956547	5340-01-023-7136	25	14
19207	10956561-1	4140-01-093-5829	25	22
19207	10956571	5330-00-921-5325	7	2
19207	10956604-1	2590-00-700-6743	213	41
19207	10956604-2	2590-00-445-6996	213	39
19207	10956611	4210-00-077-1955	218	11
19207	10956612	5340-00-938-5905	218	12
19207	10956613	2540-00-938-5906	218	6
19207	10956618	2540-00-089-3459	200	4
19207	10956619	5330-00-947-5760	5	26
19207	10956626	5306-00-949-5289	155	18
19207	10956630	5315-00-933-3097	21	11
			136	11
19207	10956634	2930-00-801-1043	21	3
19207	10956638	5330-00-930-2242	132	6
19207	10956642	2540-01-061-8890	179	8
19207	10956643	2540-01-061-8889	179	5
19207	10956644	2990-01-061-2337	179	10
19207	10956645	3040-01-063-7780	179	12
19207	10956646		179	11
19207	10956647			168
19207	10956648	2990-01-061-2338	179	1
19207	10956654	5360-01-011-8642	17	3
19207	10956655	5306-01-032-7025	17	5
19207	10956659	5340-00-824-0508	141	3
19207	10956661	5365-00-930-4291	109	5
19207	10956673	2590-00-857-6393	141	15
19207	10956674	5365-00-462-2910	136	4
19207	10956676	5365-00-462-2909	136	5
19207	10956677	5340-00-178-1093	136	8
19207	10956703	5340-00-937-5296	137	1
19207	10956704	5340-00-937-5297	138	1
19207	10956707	5340-00-089-1466	137	3
19207	10956711	5340-00-089-1472	138	3
19207	10956719	2510-00-800-8446	137	20
19207	10956720	2510-00-800-8445	138	13
19207	10956721	5330-00-089-1473	BULK	25
19207	10956721-1		137	12
19207	10956721-2		138	12
19207	10956757	5340-00-089-1485	137	16
			138	17
19207	10956761	5360-00-089-1486	137	1
19207	10956765	5360-00-089-1489	138	1!
19207	10956795-1	2510-00-490-5630	211	19
19207	11591041	5330-00-948-0964	40	34
19207	11592727	5365-00-937-5298	119	11
19207	11592728	2590-00-916-2119	71	

**CROSS-REFERENCE INDEXES
PART NUMBER INDEX**

CAGEC	PART NUMBER	STOCK NUMBER	FIG.	ITEM
19207	11592731	2590-00-916-2115	73	1
19207	11592733	2590-00-923-5964	74	1
19207	11592741	5365-01-027-0326	32	12
19207	11592745		75	2
19207	11592755	6150-00-923-5966	75	1
19207	11592790	2530-00-801-1141	107	2
19207	11592820	5340-00-089-1494	137	15
19207	11592823	5365-00-089-3443	137	21
19207	11592829	2590-00-493-8973	29	4
19207	11592835	5930-01-062-0870	192	6
19207	11592842	5130-00-840-4872	224	7
19207	11592847	2540-01-093-8272	75	6
19207	11592857	5330-00-933-5245	130	20
19207	11592858	5340-00-163-0438	130	21
19207	11592880	4730-00-453-9304	112	5
19207	11592926	3020-00-454-8617	191	15
19207	11592927	2590-00-930-4298	193	12
19207	11593018	2510-00-089-1756	136	36
19207	11593030	2540-01-062-1382	178	3
19207	11593031	9905-01-061-2573	178	21
19207	11593126	6680-00-868-8241	44	1
19207	11594253	2590-00-045-9901	40	21
19207	11601697	2540-00-933-8916	186	11
19207	11601698	2990-00-997-1532	181	32
19207	11602328	5961-00-997-1527	184	9
19207	11605388	5330-00-143-7002	35	4
19207	11617367	2520-00-420-8957	92	16
19207	11617759		181	29
19207	11617762	5995-00-762-1731	181	22
19207	11617769	4710-00-253-1327	221	8
19207	11617772	2520-00-756-2706	95	20
19207	11617773	3020-00-756-2705	95	8
19207	11617776	3040-00-800-8042	95	14
19207	11617777	3120-00-744-3788	95	4
19207	11617778	5365-00-735-6216	95	5
19207	11617779	5310-00-735-6189	95	17
19207	11617780	5340-00-178-0986	95	11
19207	11617781	5340-00-422-1992	95	22
19207	11617791	4730-00-087-7268	100	11
19207	11621186	2590-00-997-1530	184	27
19207	11621411	6240-00-950-17Z7	180	21
19207	11631402	4710-00-106-2234	112	2
19207	11631464	5210-00-842-3051	224	13
19207	11631501	5340-00-420-5043	2	1
19207	11631529	5330-00-004-2314	130	18
19207	11631547	2590-00-124-1410	31	9
			52	8
19207	11631550	5340-00-744-3787	99	20
19207	11631554	2520-00-756-2703	99	17
19207	11631559	5340-00-756-2702	99	22
19207	11631591	5306-00-453-9333	111	4

**CROSS-REFERENCE INDEXES
PART NUMBER INDEX**

CAGEC	PART NUMBER	STOCK NUMBER	FIG.	ITEM
19207	11631591	5306-00-453-9333	115	4
19207	11631592		111	1
19207	11631593	2530-00-135-8977	110	8
19207	11631598	4730-00-113-5477	44	10
19207	11631599	2920-00-125-3824	27	16
19207	11631664	4720-00-234-3245	125	5
			127	9
19207	11640553	5995-01-068-5867	180	23
06085	11640663	4820-00-456-1783	159	30
19207	11642632	4020-00-477-6179	207	6
19207	11642647	5310-00-229-4336	137	22
			138	18
19207	11642652	5340-00-522-2574	3	8
19207	11642748	5365-00-178-1416	25	19
19207	11642772	5310-00-072-8156	104	5
19207	11642806	3020-00-179-6782	25	20
19207	11642843	2590-01-062-1386	164	13
19207	11642847	2590-01-061-5571	164	14
19207	11642848	2590-01-066-7561	164	4
19207	11642849	5340-01-067-3503	163	18
19207	11642893	5430-00-221-4805	22	1
19207	11642896	4730-00-134-4199	23	8
19207	11642897	3040-00-238-0054	27	13
19207	11642898	2920-00-169-5715	27	
19207	11642915	4710-00-134-4195	20	
19207	11642916	5330-00-403-9496	20	3
19207	11642917	4710-00-134-4196	20	6
19207	11642920	9320-00-403-9497	22	6
19204	11642945	4710-00-462-8540	159	37
19207	11642946	4710-00-462-8543	159	32
19207	11642949	5310-00-429-1771	119	26
19207	11642975	2510-00-435-4553	140	9
19207	11643051-1	4720-01-094-9045	23	15
19207	11643054	2540-00-177-9316	161	5
19207	11643060		17	17
19207	11643066	5340-00-462-8206	131	11
19207	11643067		135	7
19207	11643068	2540-00-158-5656	135	1
19207	11643069	2540-00-158-5662	135	5
19207	11643070	5360-00-238-0102	135	4
19207	11643071	2590-00-282-8210	135	2
19207	11643072	5346-00-287-8840	135	11
19207	11643073	5310-00-161-7779	135	3
19207	11643083	9320-01-097-8659	BULK	23
19207	11643083AR		131	12
19207	11643084	5340-00-484-0782	12	1
19207	11643086		132	
19207	11643090	3040-00-003-3093	17	14
19207	11643097	2540-00-177-9317	161	4
19207	11643099	2590-00-229-4181	143	19
19207	11643129	5995-00-100-4087	76	

**CROSS-REFERENCE INDEXES
PART NUMBER INDEX**

CAGEC	PART NUMBER	STOCK NUMBER	FIG.	ITEM
19207	11643164	5330-00-140-1989	207	1
19207	11643231	4730-00-427-7565	123	11
19207	11643271	2530-00-168-4967	216	1
19207	11643315	2540-00-449-7956	143	10
19207	11643323		123	6
19207	11643338	2930-00-138-8315	25	4
19207	11643339	2930-00-139-4590	25	1
19207	11643342	2540-00-100-4090	212	7
19207	11643343	5365-00-434-4583	211	37
19207	11643346-1	4720-00-137-7903	221	6
19207	11643346-2	4720-00-137-7902	220	1
19207	11643347	5310-00-139-4622	112	8
19207	11643359	4710-01-009-8721	11	9
19207	11643361	4730-01-008-6690	11	7
19207	11643363-2		11	16
19207	11643395	4720-00-410-7590	27	4
19207	11643398	9905-00-198-2728	160	16
19207	11643402	5365-00-283-3493	211	32
19207	11643403	2540-00-277-2285	211	31
19207	11643406	2510-01-083-1136	211	43
19207	11643407		211	15
19207	11643410		211	42
19207	11643415	2540-01-297-6182	212	9
19207	11643416	2540-01-297-6181	212	1
19207	11643468	4910-00-140-6876	223	1
19207	11643469	4910-00-001-3993	223	2
19207	11643492	2530-00-302-6784	225	9
19207	11643494	2510-01-064-2787	191	3
19207	11643495	2590-01-063-5652	191	17
19207	11643496	7690-01-062-5746	191	29
19207	11643497	2510-01-062-5654	191	30
19207	11643498	5995-01-062-0853	190	9
19207	11643499	5995-01-062-5642	190	13
19207	11643502	2540-01-062-1389	191	14
19207	11643503	2540-01-062-1387	192	11
19207	11643504		192	8
19207	11643505	2510-01-063-9812	192	3
19207	11643509	2540-01-093-5863	193	13
19207	11643510	2540-01-028-4544	161	3
19207	11643512-1	2540-01-062-1390	193	22
19207	11643512-2	2540-01-065-6135	193	14
19207	11643513	2540-01-062-1388	193	11
19207	11643514	5330-01-138-2736	193	25
19207	11643515	9390-01-072-0734	193	20
19207	11643533	2510-01-063-5651	169	47
19207	11643534	2590-01-061-5580	164	1
19207	11643535	2590-01-061-5574	163	20
19207	11643536	2590-01-061-5582	163	10
19207	11643537		163	11
19207	11643538		163	15
19207	11643539	4720-01-062-0839	163	9

**CROSS-REFERENCE INDEXES
PART NUMBER INDEX**

CAGEC	PART NUMBER	STOCK NUMBER	FIG.	ITEM
19207	11643540	2540-01-027-6073	161	2
			BULK	12
19207	11643540NOTE20	162	21	
19207	11643541	2590-01-061-5576	163	7
19207	11643542	4720-01-061-8888	163	12
19207	11643543	2590-01-061-5578	163	4
19207	11643544	2590-01-061-5575	163	3
19207	11643545	2590-01-061-5579	163	2
19207	11643546	2590-01-061-5577	163	1
19207	11643547	2540-01-065-6222	164	10
19207	11643548	2540-01-062-1384	164	9
19207	11643549	5340-01-067-7181	164	5
19207	11643550	5995-01-060-8525	169	16
19207	11643551		169	42
19207	11643552		168	6
19207	11643553		168	7
			BULK	5
19207	11643554	5340-00-145-0086	23	12
19207	11643555	9905-01-061-7542	169	22
19207	11643556	5935-01-039-8924	48	23
			169	2
19207	11643557		169	14
19207	11643558	4720-01-142-1619	BULK	11
19207	11643558-1		181	28
19207	11643558-11		165	s
19207	11643558-12		165	4
19207	11643558-2		165	21
19207	11643558-5		165	20
19207	11643558-9		165	3
19207	11643560	2930-01-060-2502	165	19
19207	11643561	2990-01-077-3839	162	5
19207	11643562	2940-01-060-2500	170	12
19207	11643563	9320-01-204-8979	23	13
19207	11643564		165	13
19207	11643565-1		165	16
19207	11643566		178	8
19207	11643569	2590-01-061-5573	181	1
19207	11643570		181	16
19207	11643571	9905-01-062-5745	169	34
			181	17
			205	4
19207	11643576-2	6150-01-062-5635	190	5
19207	11643579	4720-01-062-1383	167	8
19207	11643583	2590-01-061-5583	169	25
19207	11643585	6150-01-063-5850	169	46
19207	11643586		167	1
19207	11643587	2990-01-063-7781	162	12
19207	11643588	5330-01-064-6807	162	13
19207	11643589	2990-01-061-2340	162	14
19207	11643590	5340-01-065-7313	169	19
19207	11643591	2590-01-061-4297	169	44

**CROSS-REFERENCE INDEXES
PART NUMBER INDEX**

CAGEC	PART NUMBER	STOCK NUMBER	FIG.	ITEM
19207	11643592	2920-01-060-2572	168	5
19207	11643593	5340-01-066-5898	162	17
19207	11643594	2990-01-066-7557	162	18
19207	11643595	2940-01-060-2499	170	22
19207	11643596	5330-01-064-6286	170	23
19207	11643598	5340-01-070-5966	167	3
19207	11643600	2540-01-026-0461	161	1
19207	11643601	4710-01-136-3880	177	6
19207	11643608	5995-01-062-0848	190	17
19207	11662761	3010-00-432-7236	1	2
19207	11663057	5930-00-345-5455	183	31
			187	21
19207	11669087-1	4730-01-094-9034	23	16
19207	11669087-3	4730-01-090-1216	23	6
19207	11669122-1	2590-01-040-5204	218	1
19207	11669122-2	2590-01-042-4130	218	16
19207	11669421	2520-01-061-5681	100	31
19207	11669424	2910-01-073-0080	3	30
			89	15
19207	11669489-1	2540-01-169-5159	204	15
19207	11669490-1	2540-01-162-3834	204	15
19207	11669538		123	31
19207	11669539		123	9
19207	11669564		157	9
19207	11669565		157	16
19207	11669705	2590-01-125-6154	169	33
			181	18
			204	5
19207	11669739		157	18
19207	11669768		186	12
19207	11672360	5310-01-123-6782	116	5
19207	11674728	5935-01-097-9974	52	4
19207	11675413	3040-01-023-4149	17	4
19207	11675415	3040-01-010-9227	158	1
19207	11675416	2590-01-010-9088	158	32
19207	11675423		136	22
19207	11675424		141	8
19207	11675426	5315-01-011-2813	136	24
19207	11675427	5340-01-021-3820	136	29
19207	11675508	4730-01-022-450 0	158	8
19207	11675508-1		158	11
19207	11675529	2520-01-026-0614	93	24
19207	11675530	3020-01-023-0366	93	30
19207	11675531	3040-01-008-1619	93	23
19207	11675532	2520-01-009-2143	93	36
19207	11675533	3110-01-059-7336	93	8
19207	11675534	2520-01-005-1546	93	9
19207	11675535	5330-01-012-7418	93	6
19207	11675536	3040-01-012-4635	94	20
19207	11675537	5365-01-035-2201	93	4
19207	11675538	5365-01-029-0123	93	28

**CROSS-REFERENCE INDEXES
PART NUMBER INDEX**

CAGEC	PART NUMBER	STOCK NUMBER	FIG.	ITEM
19207	11675539	3040-01-026-0709	93	34
19207	11675540	4710-01-005-1547	93	19
19207	11675541	6680-01-006-8848	93	17
19207	11675542	3040-01-010-9085	93	5
19207	11675547	2590-01-017-6591	77	1
19207	11675559	6680-01-004-1859	24	15
19207	11675560	2930-01-010-3097	24	10
19207	11675561	4710-01-015-0871	24	12
19207	11675562	4710-01-015-0870	24	2
19207	11675563	4730-01-061-2336	23	17
19207	11675564	5340-01-023-7135	24	13
19207	11675565	6210-01-004-3058	44	14
19207	11675565NOTE3		45	10
19207	11675566	2590-01-038-3010	79	1
19207	11675567	2590-01-010-4154	80	1
19207	11675568	2590-01-010-4155	81	1
19207	11675569	5340-01-023-7134	24	4
19207	11675571		45	3
19207	11675572		45	2
19207	11675591	2910-01-006-0483	11	13
19207	11675592	2590-01-013-3421	11	8
19207	11675593	5330-01-058-4060	11	1
19207	11675595	2910-01-015-2151	11	18
19207	11675596	2910-01-011-9027	11	23
19207	11675628	5340-01-018-0173	38	15
19207	11675629	6110-01-009-7744	37	8
19207	11675634	2520-01-015-4731	92	6
19207	11675660	2590-01-063-5653	225	14
19207	11675673	2590-01-022-4498	159	19
19207	11675674	5307-01-021-5572	159	22
19207	11675677	2940-01-022-5453	8	2
19207	11675682	2940-01-012-2881	9	6
19207	11675683	5330-01-012-2788	9	5
19207	11675684	4720-01-016-2009	8	6
19207	11676243	5305-01-016-3721	28	10
19207	12253880	5120-01-062-5606	223	15
19207	12253912	2540-01-062-0834	143	16
19207	12253926	2590-01-054-9736	147	24
19207	12253928	2590-01-137-9652	147	4
19207	12253931	2590-01-135-0854	156	1
19207	12253935	2910-01-060-2492	11	22
19207	12253938	2940-01-054-3925	9	3
19207	12253939		9	7
19207	12253940	2590-01-093-5783	9	4
19207	12253942	2990-01-054-0254	19	1
19207	12253945	4730-01-060-8524	7	8
19207	12253947	4720-01-058-5103	9	2
19207	12253948	4730-01-054-0255	19	2
19207	12253958	4710-01-101-8464	13	12
19207	12253960	3040-01-083-1131	17	30
19207	12253961	5340-01-076-6098	119	3

**CROSS-REFERENCE INDEXES
PART NUMBER INDEX**

CAGEC	PART NUMBER	STOCK NUMBER	FIG.	ITEM
19207	12253962	3040-01-061-4257	99	3
19207	12253968	3040-01-083-1164	106	4
19207	12253970	5360-01-094-9026	106	5
19207	12253971	5315-01-077-5143	106	9
19207	12253972	2530-01-077-5144	106	3
19207	12253975	3040-01-077-5261	107	9
19207	12253976	4720-01-101-8458	12	7
19207	12253990	5330-01-062-7016	213	29
			213	35
19207	12253991	9535-01-062-0869	213	36
19207	12253992		212	4
19207	12254000	9905-01-076-4193	160	10
19207	12254005	5340-01-061-2345	15	16
19207	12254007	5365-01-061-2344	15	5
19207	12254008	6150-01-061-2303	78	1
19207	12254025	3040-01-059-4310	93	14
19207	12254026	5365-01-062-3633	92	8
			93	12
19207	12254027	2590-01-054-0284	147	28
19207	12254028	5340-01-060-1092	147	30
19207	12254037		160	1
19207	12254038	3040-01-085-1034	146	3
19207	12254039	5360-01-063-3927	105	7
19207	12254040	2510-01-059-4222	146	1
19207	12254041		146	2
19207	12254042	2530-01-059-4220	105	4
19207	12254043	5340-01-062-5601	105	9
19207	12254044	5340-01-059-4221	107	8
19207	12254045	3020-01-077-5145	106	11
19207	12254046	2540-01-062-0857	107	11
19207	12254047	2530-01-062-5602	105	10
19207	12254059	5340-01-094-9041	39	13
19207	12254061	2590-01-087-0169	69	1
19207	12254069	2530-01-059-0000	123	24
19207	12254070	2530-01-061-6265	123	32
19207	12254071	2530-01-065-6145	123	10
19207	12254072	5365-01-063-5347	123	30
19207	12254073		123	5
19207	12254074	2530-01-059-0001	123	21
19207	12254075	5340-01-059-0003	123	23
19207	12254076	5365-01-062-2842	123	3
19207	12254077	5310-01-063-3792	123	22
19207	12254082		123	26
19207	12254130	5340-01-060-0996	141	10
19207	12254132	3030-01-049-3068	25	21
19207	12254154	9515-01-059-0002	123	28
19207	12254155	2530-01-074-2906	123	13
19207	12254156	2530-01-061-6264	122	3
19207	12254177	4730-01-072-1163	107	10
19207	12254188	4730-01-077-7712	124	12
19207	12254191	2520-01-076-6106	126	10

**CROSS-REFERENCE INDEXES
PART NUMBER INDEX**

CAGEC	PART NUMBER	STOCK NUMBER	FIG.	ITEM
19207	12254192	5340-01-076-6105	126	14
19207	12254193	5340-01-094-9046	126	19
19207	12254198	2520-01-076-6107	126	22
19207	12257169	4210-01-048-8646	219	13_
19207	12257823	2920-01-054-0479	28	9
19207	12257823-1		28	11
19207	12268190	5340-01-176-9427	89	14
19207	12268191	4710-01-176-9429	89	11
19207	12268192	7690-01-176-9436	89	16
19207	12270348	6105-01-092-1484	6	16
19207	12289900	2520-01-076-6099	126	13
19207	12289901	2520-01-076-6103	128	9
19207	12289902	4730-01-094-8983	127	25
19207	12289903	5340-01-076-6104	126	6
19207	12289906	4710-01-101-8465	127	14
19207	12289907	4710-01-098-6816	127	20
19207	12289908	4710-01-098-6817	127	18
19207	12289909	4710-01-097-7105	125	6
19207	12289910	4710-01-097-7106	125	15
19207	12289911	4710-01-097-7107	125	12
19207	12289913	4710-01-097-7108	127	27
19207	12289914	4710-01-134-3720	127	26
19207	12289915	4710-01-097-7110	127	16
19207	12289916	4710-01-097-7111	127	1'
19207	12289917	4710-01-097-7112	127	1'
19207	12289918	4710-01-097-7113	125	8
19207	12289919	4710-01-097-7114	125	10
19207	12289920	4710-01-097-7115	125	9
19207	12289921	4710-01-097-7117	125	7
19207	12289922	5365-01-094-9030	126	23
19207	12289928	2520-01-076-6102	124	14
19207	12289929	5340-01-094-9038	127	21
19207	12289932	4710-01-097-7104	127	8
19207	12289933	4710-01-097-7120	124	9
19207	12289934	4710-01-097-7116	127	30
19207	12289935	4710-01-097-7118	124	3
19207	12289936	7690-01-076-4197	126	15
19207	12289942	5340-01-302-3190	213	34
19207	12289946	3040-01-138-6930	17	34
19207	12289947	3120-01-144-8943	17	10
19207	12289960	6150-01-138-1112	72	1
19207	12289961	6150-01-138-1111	82	1
19207	12289974	5330-01-167-8094	1	15
19207	12290123	5330-01-217-7019	142	21
19207	12290382-1	2540-01-166-0610	200	6
19207	12290383	5340-01-343-3710	204	
19207	12290385		205	
19207	12290390	4710-01-339-8106	204	20
19207	12290391	4710-01-339-8694	204	21
19207	12296626	7690-01-114-3702	134	12
19207	12314082	6220-01-123-1353	43	2'

**CROSS-REFERENCE INDEXES
PART NUMBER INDEX**

CAGEC	PART NUMBER	STOCK NUMBER	FIG.	ITEM
19207	12314082	6220-01-123-1353	215	10
19207	12322719	2540-01-201-0956	205	1
19207	12322739		211	4
19207	12322759		211	7
19207	12322760		211	5
19207	12322769		211	1
19207	12322782	9905-01-195-9401	160	28
19207	12322784		211	33
19207	12322791	2590-01-218-2251	83	1
19207	12322792	6150-01-255-7909	84	1
19207	12322836	9905-01-198-8832	160	11
19207	12322854	2540-01-189-0592	162	10
19207	12322855	2540-01-189-0593	186	10
19207	12322856	5340-01-189-0462	186	1
19207	12322861	3040-01-189-0631	186	7
19207	12322864	5340-01-189-0668	162	7
19207	12322867	2590-01-189-0461	166	27
19207	12322868		177	4
19207	12322871	6150-01-189-0498	169	36
19207	12322874	5330-01-340-8603	166	28
19207	12322875	3040-01-210-8798	17	25
19207	12322899		16	21
19207	12322902	2990-01-208-3387	KITS	
19207	12343072	5330-01-186-5856	43	24
			215	9
19207	12355086	2510-01-340-0465	141	23
19207	12355090	5340-01-270-3688	131	8
19207	12355091		134	2
19207	12355098	5340-01-311-6510	133	10
			134	10
19207	12355099	5315-01-303-4866	133	4
			134	5
19207	12355122	2940-01-270-3638	5	31
19207	12355134	5340-01-287-9135	130	6
19207	12355135		133	1
19207	12355147	7690-01-306-2459	134	1
19207	12355148	5365-01-276-5838	5	15
19207	12355149	5340-01-276-6721	5	12
19207	12355156		169	43
19207	12355157	2940-01-270-3639	5	23
19207	12355160	2540-01-290-5070	194	9
19207	12355163	5310-01-340-4631	194	4
19207	12355164	6150-01-267-2910	190	4
19207	12355187	6150-01-359-7337	194	8
19207	12355188	2540-01-286-7668	191	5
19207	12355190	2590-01-340-4946	194	7
19207	12355191		194	5
19207	12355192	5340-01-340-0289	194	12
19207	12355209	5340-01-372-2347	191	26
19207	12355233	6220-01-290-4739	34	1
19207	12355234	5310-01-292-9869	34	2

**CROSS-REFERENCE INDEXES
PART NUMBER INDEX**

CAGEC	PART NUMBER	STOCK NUMBER	FIG.	ITEM
19207	12355239	6220-01-300-6429	32	13
			33	2
			39	14
19207	12360839	6650-01-297-8003	40	41
19207	12360840-1	6240-01-284-1925	40	3
19207	12360844	5330-01-281-6515	40	40
19207	12360850-1	6220-01-284-2709	41	21
			42	21
19207	12360860-2	6240-01-290-9346	40	50
19207	12360870-2	6220-01-297-3217	42	15
19207	12360875-2	6220-01-283-0384	35	1
19207	12360890-1	5980-01-285-6688	34	3
19207	12360905-1	5980-01-285-6689	33	7
19207	12389903		129	7
19207	125631		12	8
21450	142095	5340-00-983-8367	213	9
21450	144077	4730-00-541-7790	221	7
21450	144082	4730-00-257-2116	166	16
24617	144083	4730-00-257-2117	14	3
44940	149-1445	4730-00-893-6402	166	7
27007	157471-28		102	7
71379	16006-13		102	8
27007	16015-59-90		102	2
00447	1603019	5935-00-614-3959	71	11
83194	1628	9905-00-979-4458	69	23'
80063	1667376Z	5935-00-772-2344	175	8
80244	1711725-96		56	3
			68	4
			76	9
			196	3
			BULK	13
	80244	1711725-96AR	195	4
78385	170677	5305-00-456-2582	183	32
			187	19
80244	1711725-651		72	7
80064	1755656	5935-00-772-3307	50	5
			61	14
			63	4
			64	5
			68	13
			69	6
			70	11
			71	23
			74	6
			81	11
			175	9
			176	10
80064	1755683	5935-00-605-9322	50	2
			70	12
10001	1841182	5310-00-770-2524	212	19
21450	186491	5306-00-018-6491	5	24

**CROSS-REFERENCE INDEXES
PART NUMBER INDEX**

CAGEC	PART NUMBER	STOCK NUMBER	FIG.	ITEM
78385	18672	5305-00-794-1104	185	9
21450	187745	5305-00-105-6871	180	11
21450	190895	5306-00-019-0895	28	2
43999	2W1-48-36-63	5310-00-638-8965	141	20
27007	21070-85		102	9
98441	213038-12-0444	4720-00-846-0399	3	28
10988	222-652	4730-01-193-7390	187	23
80045	23MS35338-50	5310-00-820-6653	1	10
			20	13
			116	2
			213	4
98441	243008-6-0150	4720-00-973-2405	166	25
27007	24500-636		102	5
27007	24500-637		102	6
27007	24500-643		102	1
27007	24500-644		102	4
27007	24500-647		102	3
80244	27W918		BULK	26
13499	373-1070-000	5310-00-193-7574	40	52
21450	42C14154AR		211	23
21450	420462	5305-00-042-0462	40	29
21450	420465	5305-00-042-0465	40	48
19422	4208-78385	4730-00-278-8764	183	12
78385	4209		183	11
21450	423435	5305-00-042-3435	38	14
			46	8
			48	27
21450	425325	5306-00-042-5325	147	20
21450	425326	5306-01-138-9539	169	23
24617	425567	5305-00-042-5567	28	12
19207	425844	5306-00-993-9266	28	4
19207	428988	4730-00-042-8988	88	6
21450	431953	5306-01-038-3059	30	10
			37	7
			39	10
			46	9
			48	5
			169	13
72582	444606	4730-00-595-1884	88	4
21450	444618	4730-00-089-2515	110	12
			114	18
24617	444678	4730-00-287-3714	91	5
21450	454341	5305-00-531-0450	180	3
24617	454342	5305-00-576-2335	187	28
78385	475005	5310-00-061-0004	183	7
			187	16
78385	475067	5330-00-752-0358	183	22
57733	475127	5325-00-827-2057	184	22
78385	476037	5310-00-225-5208	188	11
78385	476179	5325-00-409-7206	185	4
78385	476623	4730-00-043-3750	187	7

**CROSS-REFERENCE INDEXES
PART NUMBER INDEX**

CAGEC	PART NUMBER	STOCK NUMBER	FIG.	ITEM
72850	479729	4730-00-893-6402	15	14
78385	481074		189	5
78385	483770		189	15
78385	484125	5365-00-787-8533	185	6
78385	484274		188	1
78385	487276	5305-00-181-0866	185	8
78385	487283	5310-00-333-7341	183	9
			184	4
			187	15
78385	487370	5310-00-789-0398	184	30
78385	488066	5305-01-097-8180	183	15
			184	18
78385	488163	2540-00-039-8967	183	6
78385	488164		183	5
78385	488558	5305-00-135-3032	184	6
78385	488755	5320-00-801-1548	184	1
78385	488756	5310-00-606-8281	187	35
78385	488773	2540-00-608-8102	188	2
78385	488935	2040-00-754-4176	188	8
78385	488993	5325-00-543-2902	187	31
78385	489142	5305-00-018-8370	187	30
78385	489319	5310-00-791-1402	185	7
78385	489406	5340-00-787-8523	183	19
78385	489414		183	1
78385	489426	5305-00-182-5191	183	35
19207	5036508	5310-00-503-6508	130	19
72582	5126546	2940-00-852-9675	3	1
24617	5132525	4810-00-974-7605	14	8
19207	5146157	5310-00-353-2436	110	16
			114	14
19207	5146158	5310-00-514-6158	110	15
			114	15
19207	5146162	5310-00-514-6162	110	17
			114	13
19207	5213744	5315-00-350-4326	121	2
39661	523523	5365-00-662-3829	183	27
19204	5246223	3040-00-437-7204	144	6
19204	5246247	5360-00-524-6247	144	7
19207	5266186	5340-00-526-6186	12	10
			146	13
			209	13
19207	5266212	5340-00-944-4913	153	4
19207	5266229	5330-00-526-6229	153	8
19207	5277546	2520-00-604-0777	93	20
19207	5281886	5330-00-292-0035	11	12
19207	5293693	2590-00-999-6191	153	6
19207	5328302	5935-00-019-7707	214	7
19207	5380812-1	5310-01-115-1854	110	18
19207	5381397	2510-00-538-1397	144	16
19207	5381398	2510-00-538-1398	144	11
19204	5381403	5340-00-538-1403	144	10

CROSS-REFERENCE INDEXES

CAGEC	PART NUMBER	PART NUMBER INDEX		FIG.	ITEM
			STOCK NUMBER		
19207	5381404		5315-00-538-1404	144	4
19204	5381405		5315-00-272-6613	144	9
19207	5381406		5315-00-538-1406	144	5
21450	545333			123	8
19207	5573615		5120-00-557-3615	224	19
19207	5600947		2540-00-560-0947	144	2
19207	5600950		2540-00-560-0950	144	3
19207	5702988		2530-00-801-6614	KITS	
19207	5703076		2520-00-894-9534	90	3
19207	5703077		2520-00-894-9532	90	4
19207	5703079		2520-00-894-9533	86	1
19207	5703114		2940-00-740-3158	KITS	
19207	5703293		2590-00-939-7094	KITS	
19207	5703549		6105-00-900-8554	KITS	
19207	5704448		2520-00-146-0754	KITS	
19207	5704869		2910-01-111-7082	10	1
19207	5704870		2910-01-111-7083	10	2
19207	5704878		2510-01-201-0969	141	6
19207	5704881		2590-01-218-5891	KITS	
19207	5705023		2530-01-053-4374	KITS	
19207	5705040		3040-01-065-7199	KITS	
19207	5705715		2815-01-260-0211	1	3
19207	5705721		2930-01-332-0186	26	1
				KITS	
27182	58-2		5340-00-598-3072	132	8
21450	589700		5315-00-882-1438	6	21
21450	591176		4030-00-174-6244	211	24
24617	5933064			42	9
24617	5939712		6220-00-752-6020	41	1
73331	5939716		6220-00-511-1768	42	8
57733	61086		5310-00-095-1621	183	2
19207	6209960		5340-00-620-9960	144	17
19207	6209961		5340-00-620-9961	144	14
19207	6293107		2530-00-933-7183	108	3
73342	6763199		5330-00-678-0655	87	8
24617	6767782		5330-00-770-8123	89	9
21450	700166		3110-01-097-4291	106	2
78385	700860		5310-00-135-1116	183	30
19207	7010221		5340-00-819-0540	132	1
21450	701077		3110-01-094-9268	96	6
78385	701314		5305-00-135-3033	184	8
78385	701761		5305-00-145-0828	183	4
78385	702129		5365-01-037-6813	188	12
78385	702554		2540-00-420-8858	185	1
78385	702566		5930-00-997-1529	183	28
78385	702612		5940-00-983-6114	184	20
19207	7026898		5120-00-632-5797	224	8
78385	702853		5905-00-089-1111	183	14
78385	702903		5330-00-089-0978	187	11
21450	703133		3110-00-100-5285	95	7
78385	703349		5330-00-997-1528	183	25

CROSS-REFERENCE INDEXES

CAGEC	PART NUMBER	PART NUMBER INDEX		FIG.	ITEM
			STOCK NUMBER		
78385	703495			184	23
78385	703497			184	21
78385	703498		9905-00-178-5831	184	2
78385	703504		5995-00-420-8868	184	12
78385	703546		5340-01-236-5101	187	14
78385	703547		5306-01-351-7742	187	13
78385	703551		2540-00-420-8872	184	17
78385	703611		5305-01-288-1130	189	6
78385	704242			187	4
78385	704363		4710-01-163-2805	187	6
78385	704401-2		5930-00-678-7768	183	34
78385	704555		5306-01-059-0188	188	4
78385	705211		5305-01-288-1129	189	8
78385	705267		5975-01-288-6594	187	22
78385	705310		4730-01-153-1871	187	33
21450	705519		3110-00-100-3617	110	9
				114	11
19207	7056706		5940-00-705-6706	182	11
19207	7056708		5940-00-705-6708	68	5
				76	10
				197	8
				198	8
19207	7056709		5940-00-705-6709	53	2
				55	12
				64	7
				65	8
				67	7
				69	10
				75	17
				173	4
				175	1
				176	9
				182	8
				195	1
				206	8
				214	8
19207	7056711		5940-00-705-6711	56	2
				68	6
19207	7056730		5940-00-705-6730	72	8
				83	17
				84	2
19207	7057187		5930-00-705-7187	43	38
				215	1
19207	7057189		5360-00-705-7189	43	37
				215	2
19207	7057355		5310-00-705-7355	135	1
21450	705795		3110-00-100-0684	114	9
78385	705930		5310-01-287-8726	187	24
78385	706015		9905-01-283-7937	187	27
78385	706025		7690-01-283-7938	187	41
78385	706027			188	6

CROSS-REFERENCE INDEXES

CAGEC	PART NUMBER	PART NUMBER INDEX		FIG.	ITEM
			STOCK NUMBER		
78385	706041		2540-01-290-0715	187	29
78385	706045		5905-01-287-4256	189	9
78385	706050		5310-01-287-6557	189	4
78385	706053		5905-01-287-4255	189	3
78385	706070		5940-01-292-6907	187	39
78385	706074		5305-01-290-6290	187	40
				189	12
78385	706131		5310-01-287-6543	187	18
19207	7064671		6220-00-337-7463	39	11
				210	6
19207	7064704		5315-00-695-6223	BULK	21
19207	7064704AR			75	8
19207	7064896		5340-00-169-4162	43	8
				215	32
19207	7064899		6150-00-055-1751	43	17
				215	27
19207	7064900		5325-00-623-0928	43	23
				215	33
19207	7064961		5935-00-622-4948	43	18
				215	26
19207	7064962		6250-00-337-7465	43	6
				215	34
19207	7066967		2510-00-706-6967	209	17
19207	7068219		2540-00-706-8219	121	1
19207	7069195		5315-00-706-9195	121	3
21450	708265		3110-00-151-9395	109	10
19207	7082834		5120-00-473-7374	224	22
19207	7082876		5120-00-473-7373	224	21
19207	7082997		5120-00-708-2997	224	9
19207	7083639		5120-00-708-3639	224	11
19207	7083642		5120-00-708-3642	225	12
19207	7083883		5340-00-708-3883	224	14
21450	710160		3110-01-094-9267	155	5
21450	712179		3110-00-100-0560	94	4
				95	26
21450	712689		3110-00-100-5344	94	8
				95	19
21450	713431		3110-00-107-7575	93	29
21450	713436		3110-00-144-8577	155	7
21450	713592		3110-01-038-2308	104	3
78385	718768-22		5330-00-179-0247	183	24
78385	718768-23		5330-00-089-0998	187	10
78385	719675		5305-00-403-5130	184	11
				187	2
19207	7263484		5995-00-726-3484	31	6
19207	7320641		5305-00-737-5694	41	12
				42	13
				43	2
				215	7
19207	7320642		5340-00-732-0642	41	11
				42	12

CROSS-REFERENCE INDEXES

CAGEC	PART NUMBER	PART NUMBER INDEX		FIG.	ITEM
			STOCK NUMBER		
19207	7320642		5340-00-732-0642	43	1
				215	6
19207	7320651		5930-00-732-0651	43	30
				215	29
19207	7320652		5310-00-732-0652	43	35
				215	39
19207	7320654		5310-00-732-0654	43	33
				215	37
19207	7320655		5330-00-732-0655	43	34
				215	38
19207	7320656		5355-00-732-0656	43	39
				215	3
19207	7320657		5305-00-732-0657	43	36
				215	40
19207	7320658		5330-00-297-7106	41	13
				42	14
19207	7320687		5305-01-048-6596	43	10
				215	17
19207	7338100		5340-00-733-8100	91	8
19200	7346922		2540-00-357-5494	147	11
19207	7353494		5340-00-735-3494	48	1
19207	7353498		5940-00-134-0775	48	2
19207	7354063		2590-00-735-4063	37	15
19207	7354530		5310-00-741-2834	40	7
19207	7355520		5940-00-735-5520	49	9
				59	9
19207	7357485		5945-00-636-8778	29	1
19207	7357907-1		4210-00-443-0622	147	19
19207	7357956		5999-00-113-0965	40	17
19207	7357957		5999-00-133-8514	40	18
19207	7357958		5935-00-179-4942	40	16
19207	7358623		5340-00-119-3900	35	5
19207	7358624		5975-00-588-0387	35	7
19207	7358625		5310-00-197-4508	35	6
19207	7358626		5330-00-297-6329	35	2
				178	6
19207	7358672		6210-00-548-0504	178	5
19204	7359576		5340-00-133-9658	152	1
19207	7359587		3040-00-299-2552	152	6
19207	7359589		5340-00-545-4207	152	11
19207	7359590		5340-00-932-3514	152	8
19207	7359593		5315-00-824-0509	152	7
19207	7364255		5330-00-736-4255	110	14
				114	16
19207	7364672		2530-00-736-4672	110	5
				114	7
19207	7364673		5330-00-736-4673	110	6
				114	8
19207	7374386		5330-00-599-2180	89	6
19207	7376357		5365-00-737-6357	88	8
19207	7376629		5330-00-737-6629	22	4

CROSS-REFERENCE INDEXES

CAGEC	PART NUMBER	PART NUMBER INDEX		FIG.	ITEM
			STOCK NUMBER		
19207	7376631		5365-00-737-6631	22	3
19207	7378891		2990-00-737-8891	17	24
19207	7379067		5360-00-737-9067	85	1
19207	7379071		5365-00-737-9071	110	4
19207	7381028		2590-00-738-1028	38	4
19207	7381029		2540-00-932-5007	38	1
19207	7384499-1		2540-01-135-1050	146	11
19207	7392008		5310-00-477-3775	25	10
19207	7402722		2990-00-740-2722	17	23
19207	7409786		3110-00-100-3556	94	3
				95	27
19207	7412069-1		2930-00-245-8164	22	5
19207	7413774		5330-00-741-3774	15	15
				166	8
				181	43
				205	16
19207	7416363		6620-00-993-5546	44	4
60038	749A742		3110-00-101-4194	110	7
19207	7521166		5310-00-752-1166	114	12
19207	7524942		5935-00-752-4942	65	2
19207	7524943		5935-00-752-4943	65	3
19207	7525965		5330-00-576-4609	48	38
19207	7526007		5325-00-353-0948	40	49
19207	7526008		6220-01-094-8985	41	10
				42	11
19207	7526009		5330-00-137-0008	41	9
				42	10
19207	7526012		5330-00-346-8931	41	3
				42	3
19207	7526013		6220-00-511-1769	41	5
				42	5
19207	7526014		5330-00-752-6014	41	4
				42	4
19207	7526015		6220-00-346-8943	41	6
				42	6
19207	7526016		6220-01-094-8984	41	7
				42	7
19207	7526017			42	2
19207	7526018		6220-00-752-6018	42	1
19207	7526019		6220-00-497-8615	41	2
19207	7526021		6220-00-346-8944	41	8
19207	7527645		5975-00-697-7769	50	3
				64	3
				69	8
				70	9
				71	25
				74	10
				81	9
				175	7
				176	12
19207	7528974		2510-00-752-8974	108	10

CROSS-REFERENCE INDEXES

CAGEC	PART NUMBER	PART NUMBER INDEX		FIG.	ITEM
			STOCK NUMBER		
19207	7528976		2510-00-752-8976	108	11
19207	7528981		2510-00-752-8981	108	9
19207	7528983		2510-00-752-8983	108	8
19207	7532456		2510-00-703-4108	191	21
19207	7539197		2590-00-040-2075	193	1
19200	7550233-2		5340-01-032-8448	149	2
78385	75601		5305-01-016-5925	188	10
19207	7697483		2510-00-769-7483	192	10
19207	7700026		5945-00-768-7083	46	10
19207	7710683		5340-00-893-5482	87	5
19207	7710684		5330-00-733-8102	87	4
1920T	7714511		2520-00-771-4511	219	1
19207	7716520		5999-00-485-8954	75	3
19207	7716634		5975-00-771-6634	57	15
				70	16
				71	13
19207	7716780		5935-00-771-6780	60	2
				61	11
19207	7716781		5935-00-771-6781	72	2
				73	7
				83	5
				174	6
19207	7716793		5935-00-771-6793	69	21
19207	7716794		5935-00-771-6794	69	2
19207	7720484		5935-00-772-0484	68	2
19207	7720485		5935-00-772-0485	45	6
				61	12
				74	8
19207	7720486		5935-00-846-4236	63	2
19207	7720487		5935-00-816-5807	63	8
19207	7720492		5935-00-698-3713	93	27
19207	7722322		5365-00-772-2322	54	3
				62	3
				66	14
				71	9
				74	3
				75	4
				175	18
				176	3
19207	7722333		5365-00-090-5426	55	9
				57	14
				69	3
				70	15
				71	15
19207	7722343		5365-00-772-2343	71	4
19207	7722344		5935-00-772-2344	45	5
				50	4
				61	13
				68	14
				69	7
				70	10

CROSS-REFERENCE INDEXES

CAGEC	PART NUMBER	PART NUMBER INDEX		FIG.	ITEM
			STOCK NUMBER		
19207	7722344	5935-00-772-2344		74	7
				81	10
19207	7722353	5935-00-772-2353		54	2
				74	2
19207	7722354	5935-00-772-2354		62	2
				175	19
19207	7723306	5935-00-333-3088		71	3
19204	7723307	5935-00-772-3307		45	4
19207	7723308	5935-00-333-9414		54	5
				58	5
				59	5
				60	4
				61	9
				62	4
				65	5
				66	12
				71	8
				72	4
				73	5
				74	5
				76	5
				82	5
				83	3
				174	4
				175	17
				176	2
19207	7723309	5310-00-393-6685		55	7
				57	13
				69	5
				70	13
				71	16
19207	7723475	5935-00-771-8192		75	7
19207	7728778	5940-00-314-0479		79	12
19207	7729788	6220-00-772-9788		40	32
19207	7729800	5360-00-772-9800		40	8
19207	7731428	5935-00-773-1428		48	39
19207	7739925	5340-00-647-3933		75	12
19207	7748626	3120-00-661-7133		123	29
19207	7748628	5930-00-730-6623		30	5
				44	21
19207	7748732	5330-00-841-6977		113	14
19207	7748733	5330-00-840-3273		109	16
19207	7748734	5330-00-841-6978		109	7
19207	7748798	5365-00-845-1529		109	6
19207	7748939	5340-00-932-4996		157	24
19207	7749001	5940-00-197-8742		76	11
24617	77506X1MILL3545	3110-00-554-2975		93	3
19207	7754369	5310-01-077-6830		162	8
19207	7755617	5995-00-775-5617		28	7
19207	7755847	5340-00-775-5847		48	3
				92	25

CROSS-REFERENCE INDEXES

CAGEC	PART NUMBER	PART NUMBER INDEX		FIG.	ITEM
			STOCK NUMBER		
19207	7757028		5340-00-801-0387	130	10
19207	7950864		5340-00-316-9182	225	18
19207	7951725		6110-00-104-2222	180	10
19207	7951726		2540-01-003-1038	180	1
19207	7951727		5340-00-169-5732	180	2
19207	7951730		5365-00-914-4706	180	24
19207	7951731		5995-01-036-0027	180	5
19207	7951732		2590-00-944-6252	180	18
19207	7951734		6150-00-039-8256	180	13
19207	7951737		2540-00-039-8258	180	28
19207	7951748		5935-00-790-4614	180	27
19207	7951752		5305-00-940-8838	180	19
19207	7951753		5310-00-800-0076	180	12
81349	7954899			169	26
19207	7962241		6220-00-796-2241	43	3
				215	8
19207	7962242		5330-00-796-2242	43	26
				215	11
19207	7962244		6220-00-796-2244	43	27
				215	12
19207	7962246		5340-00-087-9668	43	28
				215	13
19207	7962247		6220-00-087-9667	43	29
				215	15
19207	7962251		5330-00-173-4770	43	16
				215	28
19207	7962254		5330-00-796-2254	43	14
				215	23
19207	7962265		6220-00-557-8228	40	53
19207	7962266		6220-00-557-8229	40	11
78385	79690			184	26
19207	7970547		3130-00-419-9460	119	13
19204	7971728		5975-00-800-7477	61	5
				83	7
19207	7972326		5330-00-047-4105	40	31
19207	7972327		5325-00-899-1505	40	19
19207	7972328		5305-00-854-2185	40	51
19207	7972330		6220-00-179-8976	40	28
19207	7972331		6695-00-179-4945	40	30
19207	7972333		5330-00-047-4096	75	5
19207	7972334		6220-00-934-8307	40	39
19207	7972337		6220-00-179-4946	40	12
19207	7972339		6220-00-202-8591	40	9
19207	7972340		5330-00-047-4101	40	38
19207	7972345		5330-00-047-4098	40	10
19207	7972346		5330-00-047-4099	40	14
19204	7972349		5330-00-047-4102	40	43
19207	7972350		5330-00-047-4104	40	1
19207	7972351		5310-00-797-2040	40	27
19207	7972354		6220-00-937-4721	40	25
19207	7972357		6220-00-999-5285	40	44

CROSS-REFERENCE INDEXES

CAGEC	PART NUMBER	PART NUMBER INDEX		FIG.	ITEM
			STOCK NUMBER		
19207	7972358		6220-00-179-4834	40	20
19207	7972359		6240-00-999-5286	40	35
19207	7982401		5935-00-399-6673	57	6
				64	12
19207	7982907		5935-00-214-0904	44	16
				199	6
19207	7985633		5315-00-798-5633	119	19
19207	7986167		5995-00-916-2095	180	17
19207	7992132		5365-00-332-7682	63	3
				64	4
				69	13
				71	24
				74	11
				176	11
19207	7992134		5325-00-563-4487	65	4
19207	7992905			32	25
				33	5
11083	8F8151		4820-00-026-8473	165	17
18876	8034660-1442		5970-00-959-3047	6	17
19207	8328272		9390-00-505-6594	BULK	19
19207	8328272AR			192	2
19207	8329210		6220-00-025-3675	33	6
19207	8329211		5310-00-562-0037	33	8
19207	8335233		5305-00-633-0785	43	4
				215	36
19207	8335240		5330-01-078-3985	43	12
				215	19
19207	8335242		6250-01-141-1543	43	11
				215	18
19207	8338561		5935-00-833-8561	30	14
				32	8
				38	5
				44	17
				50	9
				51	5
				52	7
				53	5
				55	4
				56	7
				57	3
				62	8
				66	8
				68	9
				69	15
				70	8
				71	17
				74	12
				75	14
				76	14
				77	4
				78	4

CROSS-REFERENCE INDEXES

CAGEC	PART NUMBER	PART NUMBER INDEX		FIG.	ITEM				
			STOCK NUMBER						
19207	8338561		5935-00-833-8561	80	8				
				81	5				
				83	13				
				173	5				
				175	11				
				176	6				
				182	3				
				195	8				
				196	5				
				198	3				
				206	4				
				214	3				
				19207	8338562		5970-00-833-8562	30	13
								32	9
38	8								
44	18								
50	10								
51	6								
52	6								
55	3								
56	8								
57	4								
62	9								
64	11								
66	7								
68	8								
69	16								
70	7								
71	18								
74	13								
75	15								
76	13								
77	3								
78	3								
79	10								
80	9								
81	6								
83	12								
173	6								
175	4								
176	7								
182	2								
195	7								
196	6								
198	2								
206	5								
214	2								
19207	8338564		5940-00-399-6676	6	18				
				30	12				
				32	10				
				38	9				

CROSS-REFERENCE INDEXES

CAGEC	PART NUMBER	PART NUMBER INDEX		FIG.	ITEM
			STOCK NUMBER		
19207	8338564		5940-00-399-6676	44	22
				50	11
				51	7
				52	5
				55	2
				56	9
				57	5
				62	10
				64	10
				66	6
				68	7
				69	17
				70	6
				71	19
				73	9
				74	14
				75	16
				76	12
				77	2
				78	2
				79	9
				80	10
				81	7
				83	11
				169	29
				171	6
				172	1
				173	7
				174	8
				175	3
				176	8
				182	1
				195	6
	196	7			
	198	1			
	201	1			
	202	9			
	203	6			
	206	6			
	214	1			
19207	8338566		5935-00-572-9180	30	3
				33	12
				38	6
				39	8
				44	19
				50	14
				54	6
				57	9
				61	17
				62	13
				66	3

CROSS-REFERENCE INDEXES

CAGEC	PART NUMBER	PART NUMBER INDEX		FIG.	ITEM
			STOCK NUMBER		
19207	8338566		5935-00-572-9180	67	4
				68	12
				69	20
				71	20
				74	17
				76	17
				80	4
				81	4
				175	22
				176	16
				178	12
				197	3
				19207	8338567
33	13				
38	7				
39	7				
44	23				
50	13				
54	7				
57	8				
61	16				
62	12				
66	4				
67	3				
68	11				
69	19				
71	21				
74	16				
76	16				
80	3				
81	3				
175	21				
176	15				
178	13				
197	2				
19207	8338569		2590-00-695-9076	73	11
				169	27
				171	4
				172	3
				174	10
				176	18
				201	3
				202	7
				203	4
				73	10
19207	8338570		5310-00-298-8903	169	28
				171	5
				172	2
				174	9
				176	17
				201	2

CROSS-REFERENCE INDEXES

CAGEC	PART NUMBER	PART NUMBER INDEX		FIG.	ITEM
			STOCK NUMBER		
19207	8338570		5310-00-298-8903	202	8
				203	5
19207	8338572		5935-00-695-9077	169	32
				175	13
				180	16
				199	7
				202	3
19207	8338573		5310-00-595-7044	169	31
				175	14
				180	15
				202	2
19207	8342649		5360-00-597-2317	17	19
19207	8343026		5315-00-846-1821	222	4
19207	8351031		5330-00-647-0899	87	3
19207	8351386		3040-00-733-8909	223	5
19207	8351387		3040-00-733-8912	223	6
19207	8351568		5365-00-073-5130	87	2
19207	8351573		5310-00-844-5652	87	1
19207	8351824		2520-00-745-7838	90	3
19207	8351825		2520-00-745-7837	90	4
19207	8351829		3130-00-934-8288	91	4
19207	8351831		5330-00-745-7839	91	1
19207	8351965		8145-00-858-5654	90	4
19207	8351983		8145-00-064-5935	90	1
19207	8355697		5340-00-977-5580	223	3
19207	8355872		6680-00-045-9856	89	7
19207	8355874		2520-01-060-1091	89	8
19207	8356162		4330-00-740-3159	89	1
19207	8356176		6685-00-572-8612	223	4
19207	8356203			89	2
19207	8359534		5305-00-592-9988	184	19
19207	8367207		5935-01-138-6464	169	9
19207	8375149		5120-00-378-4304	224	23
19207	8375175		5120-00-383-3672	223	7
19207	8376500		6210-00-699-9458	32	24
19207	8376776		5365-00-318-8184	58	4
				59	4
				60	3
				61	10
				72	3
				73	4
				83	4
				174	3
19207	8376777		5365-00-598-5362	82	4
19207	8378661		6150-00-693-3452	41	16
19207	8378662		6250-00-353-0955	42	16
19207	8378663		5340-00-322-9488	38	10
				46	4
				48	26
19207	8378786		6220-00-337-6471	39	5
19207	8386470		5320-00-115-1544	40	6

CROSS-REFERENCE INDEXES

CAGEC	PART NUMBER	PART NUMBER INDEX		FIG.	ITEM
			STOCK NUMBER		
19207	8390335		5120-00-034-8445	224	20
19207	8390373		5120-00-098-6727	223	9
19204	8391404		5355-00-732-1461	99	18
				136	26
				141	19
				157	20
19207	8397693		5365-00-055-9915	13	5
				205	7
19207	8397694		5330-00-722-3746	11	11
				205	8
19204	8432695-176			148	8
19200	8461416		3110-00-851-4276	109	3
24617	861050		5340-00-690-2701	22	9
19204	8668257			152	4
19207	8687112		5930-00-849-4908	32	6
				178	15
19207	8689594			17	33
19207	8690463		5340-00-753-3741	149	3
				209	8
19207	8690465		5340-00-678-9031	191	4
19207	8690466		5340-00-530-5021	209	9
19204	8690471		5340-00-753-3742	209	14
19207	8690475		5340-00-339-3768	151	6
19207	8690482		5340-00-894-9545	209	2
19207	8690527		2540-00-968-4060	150	1
19207	8692692		2540-00-722-3803	33	18
19207	8693880		5360-00-337-6970	119	15
19207	8700137		5315-00-944-7077	153	11
19207	8700138		2590-00-925-3973	153	10
19207	8700228		5340-00-916-2098	153	2
19207	8700271			153	7
19207	8700272			153	1
19207	8700273			153	9
19207	8700274		2590-00-998-7381	147	16
19207	8701325		5310-00-655-9860	58	3
				59	3
				60	7
				66	15
				71	10
				73	3
				76	3
				82	3
				174	2
				176	4
19207	8708070		5120-00-343-0123	223	10
19207	8708355		5305-00-532-9125	225	6
19207	8708459		5120-00-588-4808	225	10
19207	8710630		2540-00-047-3926	120	1
19207	8712200		4720-00-986-6987	3	17
19207	8724199		5935-00-686-2610	71	2
19207	8724232		5935-00-802-1919	64	2

CROSS-REFERENCE INDEXES

CAGEC	PART NUMBER	PART NUMBER INDEX		FIG.	ITEM
			STOCK NUMBER		
19204	8763447		1025-00-925-3971	151	7
				209	16
72582	8923847		4730-00-089-2515	88	1
00624	900010-32C			101	5
			9505-00-293-4208	BULK	35
11862	9419742		5305-01-185-8646	183	20

1-110

CROSS REFERENCE INDEXES

FIG.	ITEM	FIGURE AND ITEM NUMBER INDEX STOCK NUMBER	CAGEC	PART NUMBER
BULK	1	6145-00-567-3255	81349	M13486/2-2
BULK	2		81349	MILSTD421-80-IRC
BULK	3		81348	RRC271TYPEIICL68 RSSIZE018
BULK	4	4010-00-457-1220	80205	NAS1455-00-6C
BULK	5		19207	11643553
BULK	6	4020-00-915-8161	19207	10946356
BULK	7	5340-01-054-0068	96906	MS35829-11D
BULK	8	4720-00-882-1669	19207	8724783
BULK	9	4720-01-119-0246	19207	10886500-2
BULK	10		81348	ZZH428,TYPE 1 OR 6,GR A,CL 2,625
BULK	11	4720-01-142-1619	19207	11643558
BULK	12	2540-01-027-6073	19207	11643540
BULK	13		80244	1711725-96
BULK	14	5970-00-954-1622	81349	M23053/5-105-0
BULK	15	5970-00-815-1295	81349	M23053/5-106-0
BULK	16	5970-00-822-2775	81349	M23053/5-110-9
BULK	17		80244	07444-1-IR625C
BULK	18	9390-00-180-7289	19207	8724763
BULK	19	9390-00-505-6594	19207	8328272
BULK	20	9390-00-839-4830	19207	10900479
BULK	21	5315-00-695-6223	19207	7064704
BULK	22	5340-00-811-0606	96906	MS27990-5D
BULK	23	9320-01-097-8659	19207	11643083
BULK	24	5330-00-947-5716	19207	10946632
BULK	25	5330-00-089-1473	19207	10956721
BULK	26		80244	27W918
BULK	27	6145-00-152-6499	81349	M13486/1-5
BULK	28	6145-00-705-6674	81349	M13486/1-14
BULK	29	6145-00-705-6678	81349	M13486/1-7
BULK	30	6145-00-161-1609	81349	M13486/1-3
BULK	31	6145-00-805-3354	81349	M13486/1-12
BULK	32	9505-00-087-3956	96906	MS20995F20
BULK	33	9505-00-684-4843	96906	MS20995F41
BULK	34	9505-00-331-3275	96906	MS20995-C41
BULK	35	9505-00-293-4208	00624	900010-32C
BULK	36		96906	MS20995F32
KITS		2520-00-146-0754	19207	5704448
KITS		2530-00-801-6614	19207	5702988
KITS		2530-01-053-4374	19207	5705023
KITS		2540-00-200-4249	78385	G706056
KITS		2590-00-939-7094	19207	5703293
KITS		2590-01-218-5891	19207	5704881
KITS		2930-01-332-0186	19207	5705721
KITS		2940-00-740-3158	19207	5703114
KITS		2990-01-208-3387	19207	12322902
KITS		3040-01-065-7199	19207	5705040
KITS		6105-00-900-8554	19207	5703549
1	1	5306-01-056-5440	96906	MS35764-1291
1	2	3010-00-432-7236	19207	11662761

CROSS REFERENCE INDEXES

FIG.	ITEM	FIGURE AND ITEM NUMBER INDEX STOCK NUMBER	CAGEC	PART NUMBER
1	3	2815-01-260-0211	19207	5705715
1	4	2520-00-087-7267	19207	10904375
1	5	5310-00-584-5272	96906	MS35338-48
1	6	5305-00-071-2079	80204	B1821BH050C400N
1	7	5305-00-543-2419	80204	B1821BH038C113N
1	8	5310-00-637-9541	96906	MS35338-46
1	9	5305-00-724-7222	80204	81821BH063C200N
1	10	5310-00-820-6653	80045	23MS35338-50
1	11	5310-00-209-0965	96906	MS35338-47
1	12	5305-00-069-5580	96906	MS90725-96
1	13	5305-00-071-Z055	80204	B1821BH044C150N
1	14	5305-00-226-4821	80204	B1821BH031C044N
1	15	5330-01-167-8094	19207	12289974
1	16	5330-00-165-1953	81349	M83248/1-235
2	1	5340-00-420-5043	19207	11631501
2	2	5310-00-637-9541	96906	MS35338-46
2	3	5305-00-068-0511	80204	B1821BH038C125N
2	4	4710-00-937-1322	19207	10898445
2	5	9320-00-980-1737	19207	10882021
2	6	5310-00-221-9182	19207	10882022
2	7	5305-00-904-4003	96906	MS51096-513
2	8		96906	MS20995C91
3	1	2940-00-852-9675	72582	5126546
3	2	5310-00-595-7237	96906	MS35333-42
3	3	5310-00-732-0559	96906	MS51968-8
3	4	4730-00-196-0895	81348	WW-P-71BDQBCGE
3	5	4730-00-877-8997	96906	MS51504A4-4
3	6	4730-01-020-1107	96906	MS51815-14
3	7	4730-00-088-8894	19207	10917222-6
3	8	5340-00-522-2574	19207	11642652
3	9	5310-00-637-9541	96906	MS35338-46
3	10	5305-00-269-3209	96906	MS90725-58
3	11	4730-00-827-5218	96906	MS21904-16
3	12	9905-00-027-4594	19207	10921769
3	13	5305-00-719-5279	96906	MS90727-129
3	14	2520-00-918-6171	19207	10914794
3	15	5310-00-877-5795	96906	MS21044N8
3	16	5330-00-807-8993	96906	MS28775-228
3	17	4720-00-986-6987	19207	8712200
3	18	4710-00-986-6986	19207	10881937
3	19	4730-00-278-5578	96906	MS51815-48
3	20	4720-00-846-0398	19207	10906363
3	21	5340-00-964-5267	96906	MS21333-120
3	22	5305-00-071-1788	80204	B1821BH044C125N
3	23	5310-00-209-0965	96906	MS35338-47
3	24	5330-00-297-9990	96906	MS28775-222
3	25	5305-00-719-5269	96906	MS90727-122
3	26	5310-00-584-5272	96906	MS35338-48
3	27	5310-00-732-0560	96906	MS51968-14
3	23	4720-00-846-0399	98441	213038-12-0444
3	29	4720-00-086-6723	19207	10914574

CROSS REFERENCE INDEXES

FIG.	ITEM	FIGURE AND ITEM NUMBER INDEX STOCK NUMBER	CAGEC	PART NUMBER
3	30	2910-01-073-0080	19207	11669424
3	31	4730-00-812-5298	96906	MS51506A43
	32	4720-00-182-8854	96906	MS8000E-320A
4	1	4730-00-196-0881	81348	WW-P471BD QBCCB
4	2	4730-00-096-8331	96906	MS51815-5
4	3	4730-00-096-8756	96906	MS51815-34
	4	4730-00-043-2494	19207	10917222-1
4	5	4720-00-845-0515	19207	10906356
4	6	5330-00-805-2966	96906	MS28778-4
4	7	4730-00-640-0461	96906	MS21902-4
4	8	4720-00-812-7757	19207	10911012
4	9	4730-00-554-9180	96906	MS21907-4
4	10	4730-00-277-6372	88044	AN6289-4
4	11	2815-00-411-5790	19207	10904381
4	12	2520-00-391-3065	19207	10915154
4	13	4730-00-541-6479	96906	MS21908-4
4	14	4720-00-537-0947	19207	10913170
4	15	4720-00-812-7825	19207	10913169
5	1	5305-00-269-3236	96906	MS90727-60
5	2	5310-00-637-9541	96906	MS35338-46
5	3	5310-00-080-6004	96906	MS27183-14
5	4		19207	8724783
5	5	4730-00-908-3193	96906	MS35842-12
5	6		19207	8724783-10
5	7	5310-00-088-0553	96906	MS21044N5
5	8	2940-00-947-5776	19207	10934628
5	9	5305-00-543-4372	80204	B1821BH038C0 75N
5	10	5305-00-225-9091	96906	MS90726-36
5	11	4140-00-016-2615	19207	10905010
5	12	5340-01-276-6721	19207	12355149
5	13	5305-00-269-3231	96906	MS90727-55
5	14	5305-00-269-3234	96906	MS90727-58
5	15	5365-01-276-5838	19207	12355148
5	16	2510-00-442-5930	19207	10919794
5	17	5310-00-582-5965	96906	MS35338-44
5	18	5305-00-068-0501	96906	MS90725-5
5	19	5305-00-269-3239	96906	MS90727-63
5	20	5330-00-882-7120	19207	8762879
5	21	5310-00-842-1488	96906	MS35692-21
5	22	2940-01-288-2291	19207	10934626
5	23	2940-01-270-3639	19207	12355157
5	24	5306-00-018-6491	21450	186491
5	25	4730-00-999-9639	19207	10919791
5	26	5330-00-947-5760	19207	10956619
5	27	5310-00-205-7997	88044	AN960-2616
5	28	5340-00-443-0210	19207	10919793
5	29	5330-00-992-9268	19207	10934570
5	30	2940-00-999-8587	78940	W2600X-3
5	31	2940-01-270-3638	19207	12355122
6	1	5310-00-579-0079	96906	MS35333-37
6	2	5305-00-984-4984	96906	MS35206-227

CROSS REFERENCE INDEXES

FIG.	ITEM	FIGURE AND ITEM NUMBER INDEX STOCK NUMBER	CAGEC	PART NUMBER
6	3	5305-00-984-6191	96906	MS35206-243
6	4	5310-00-559-0070	96906	MS35333-38
6	5	2940-00-886-5841	19207	10870919
6	6	5340-00-900-2347	19207	8728293
6	7	2920-00-770-1642	19207	8728292
6	8	4140-00-930-8765	19207	10905009
6	9	5310-00-807-1469	96906	MS21042-5
6	10	5310-00-900-6307	19207	10933966
6	11	6115-00-043-0279	19207	10933968
6	12	5330-00-585-7864	96906	MS9021-154
6	13	5310-00-900-8649	19205	10933967
6	14	5330-00-058-5855	19207	10934405
6	15	2920-00-103-9397	19207	10870920
6	16	6105-01-092-1484	19207	12270348
6	17	5970-00-959-3047	18876	8034660-1442
6	18	5940-00-399-6676	19207	8338564
6	19	5305-00-059-8263	96906	MS35214-38
6	20	5310-00-596-7693	96906	MS35335-31
6	21	5315-00-882-1438	21450	589700
7	1	4730-00-908-6294	96906	MS35842-16
7	2	5330-00-921-5325	19207	10956571
7	3	4720-00-801-1045	19207	10902030
7	4	5310-00-637-9541	96906	MS35338-46
7	5	5305-00-269-3209	96906	MS90725-58
7	6	5330-00-894-0201	19207	10904370
7	7	5330-00-847-1570	19207	10904371
7	8	4730-01-060-8524	19207	12253945
7	9	5310-00-080-6004	96906	MS27183-14
7	10	5305-00-921-0042	96906	MS18153-58
7	11		96906	MS20995-C41
8	1	5330-00-844-7038	19207	10904225
8	2	2940-01-022-5453	19207	11675677
8	3		96906	MS518154-60
8	4		96906	MS20995F41
8	5	4730-00-908-6292	96906	MS35842-14
8	6	4720-01-016-2009	19207	11675684
9		4730-00-908-6294	96906	MS35842-16
9	2	4720-01-058-5103	19207	12253947
9	3	2940-01-054-3925	19207	12253938
9	4	2590-01-093-5783	19207	12253940
9	5	5330-01-012-2788	19207	11675683
9	6	2940-01-012-2881	19207	11675682
9	7		19207	12253939
9	8	5310-00-768-0319	96906	MS51968-2
9	9	5310-00-582-5965	96906	MS35338-44
9	10	5305-00-068-0506	96906	MS90726-6
10	1	2910-01-111-7082	19207	5704869
10	2	2910-01-111-7083	19207	5704870
11	1	5330-01-058-4060	19207	11675593
11	2	5310-00-637-9541	96906	MS35338-46
11	3	5305-00-914-6131	96906	MS18153-63

CROSS REFERENCE INDEXES

FIG.	ITEM	FIGURE AND ITEM NUMBER INDEX STOCK NUMBER	CAGEC	PART NUMBER
11	4	5340-00-801-0284	19204	10901197
11	5	5305-00-983-7450	96906	MS16998-76
11	6	4730-00-908-3193	96906	MS35842-12
11	7	4730-01-008-8690	19207	11643361
11	8	2590-01-013-3421	19207	11675592
11	9	4710-01-009-8721	19207	11643359
11	10	4730-00-908-3194	96906	MS35842-11
11	11	5330-00-722-3746	19207	8397694
11	12	5330-00-292-0035	19207	5281886
11	13	2910-01-006-0483	19207	11675591
11	14	5310-00-582-5965	96906	MS35338-44
11	15	5305-00-068-0506	96906	MS90726-6
11	16		19207	11643363-2
11	17	5310-00-809-4058	96906	MS27183-10
11	18	2910-01-015-2151	19207	11675595
11	19	5306-00-068-0514	96906	MS90727-7
11	20	5330-00-285-9842	96906	MS28778-10
11	21	5365-01-144-5370	96906	MS24391-1OL
11	22	2910-01-060-2492	19207	12253935
11	23	2910-01-011-9027	19207	11675596
12	1	4720-00-812-7824	19207	10913168
12	2	4730-00-003-5919	96906	MS51819-3
12	3	4730-00-954-1281	81348	WW-P-471ACABUB
12	4	4730-00-253-4412	96906	MS39230-2
12	5	4730-00-836-3501	96906	MS51819-8
12	6	4720-00-812-7760	19207	10917137-1
12	7	4720-01-101-8458	19207	12253976
12	8		19207	125631
12	9	5305-00-068-0512	96906	MS90727-4
12	10	5340-00-526-6186	19207	5266186
12	11	5310-00-582-5965	96906	MS35338-44
12	12	5340-00-484-0782	19207	11643084
12	13	5310-00-768-0319	96906	MS51968-2
12	14	4820-00-845-1096	96906	MS35783-2
12	15	4730-00-187-7610	96906	MS39233-2
12	16	4730-01-027-2243	96906	MS51819-5
12	17	4720-00-177-6089	19207	10917137-5
12	18	5330-00-805-2966	96906	MS28778-4
12	19	4730-00-640-0461	96906	MS21902-4
13	1	2910-00-141-9758	96906	MS35645-1
13	2	5365-00-792-8711	19207	10902785
13	3	5305-00-989-6265	96906	MS352C7-262
13	4	5310-00-045-3296	96906	MS35338-43
13	5	5365-00-055-9915	19207	8397693
13	6	5330-00-088-6728	19207	10902788
13	7	2910-00-886-5854	19207	10911553
13	8	4730-00-897-4882	96906	MS24334-6
13	9	4730-00-277-5079	88044	AN6289-12
13	10	5330-00-263-8030	96906	MS29512-06
13	11	4730-00-203-7491	96906	MS21902-6
13	12	4710-01-101-8464	19207	12253958

CROSS REFERENCE INDEXES

FIG.	ITEM	FIGURE AND ITEM NUMBER INDEX STOCK NUMBER	CAGEC	PART NUMBER
13	13	4730-00-336-9558	96906	MS51816-5A
13	14	4730-00-221-2136	96906	MS20913-1S
13	15	4730-00-912-9115	96906	MS39200-6
13	16	5305-00-068-0504	96906	MS90726-3
13	17	5310-00-582-5965	96906	MS35338-44
13	18	5340-00-984-8540	96906	MS21333-102
13	19	4710-00-725-5286	19207	10934948
13	20	4730-00-204-1972	96906	MS21902-8
13	21	5330-00-263-8031	96906	MS29512-08
13	22	4730-00-277-5096	88044	AN6289-16
13	23	4730-00-815-6491	00624	MS24334A8
14	1	4130-00-277-5553	96906	MS51952-2
14	2	4730-01-104-2268	96906	MS51953-25
14	3	4730-00-257-2117	24617	144083
14	4	4730-01-027-2243	96906	MS51819-5
14	5	4720-00-592-8935	96906	MS28762-4-0110
14	6	5305-00-958-0585	96906	MS35207-272
14	7	4730-00-096-8331	96906	MS51815-5
14	8	4810-00-974-7605	24617	5132525
14	9	5310-00-934-9751	96906	MS35650-302
14	10	4730-00-336-9558	96906	MS51816-5A
14	11	5330-00-248-3840	96906	MS29513-014
14	12	4820-00-202-5939	96906	MS28882A-6
14	13	4730-00-833-0508	96906	MS51819-7
14	14	4720-00-812-7825	19207	10913169
14	15	5310-00-576-5752	96906	MS35333-39
15	1	4730-00-096-8331	96906	MS51815-5
15	2	4720-00-177-6089	19207	10917137-5
15	3	5330-00-248-3840	96906	MS29513-014
15	4	4730-00-833-0508	96906	MS51819-7
15	5	5365-01-061-2344	19207	12254007
15	6	4730-00-541-4901	96906	MS21916-6-4
15	7	4820-01-063-0052	96906	MS28882B-6
15	8	4730-00-620-6904	96906	MS51500A5-4
15	9	4730-00-683-8688	88044	AN914-25
15	10	4730-00-698-4045	88044	AN916-2S
15	11	4720-01-122-4282	96906	MS52103A050080R
15	12	4730-01-117-1936	96906	MS51503B5-4
15	13	2910-00-930-9367	96906	MS51321-2
15	14	4730-00-893-6402	72850	479729
15	15	5330-00-741-3774	19207	7413774
15	16	5340-01-061-2345	19207	12254005
15	17	5305-00-068-0506	96906	MS90726-6
15	18	5310-00-550-1130	96906	MS35333-40
15	19	5305-00-267-8953	96906	MS90727-5
15	20	5310-00-877-5796	96906	MS21044N4
15	21	4730-00-336-9558	96906	MS51816-5A
16	1	5310-00-950-0039	96906	MS21044N6
16	2	5310-00-080-6004	96906	MS27183-14
16	3	3120-00-763-8930	96906	MS17796-63
16	4	2590-00-987-7489	19207	10906252

CROSS REFERENCE INDEXES

FIG.	ITEM	FIGURE AND ITEM NUMBER INDEX STOCK NUMBER	CAGEC	PART NUMBER
16	5	5340-00-801-0939	19207	10934754
16	6	5315-00-835-1240	96906	MS16562-30
16	7	3120-00-900-8481	19207	10934746
16	8	2540-00-801-0938	19207	10934747
16	9	2590-00-801-1019	19207	10934736
16	10	5315-00-234-1856	96906	MS24665-155
16	11	5310-00-994-1601	96906	MS35692-23
16	12	3040-00-920-7560	19207	10934745
16	13	5310-00-274-8715	96906	MS35338-63
16	14	5306-00-068-0514	96906	MS90727-7
16	15	2590-00-869-0416	19207	10906251
16	16	5340-00-809-1490	96906	MS21333-98
16	17	5310-00-809-4058	96906	MS27183-10
16	18	5310-00-582-5965	96906	MS35338-44
16	19	5305-00-068-0501	96906	MS90725-5
16	20	5305-00-267-8952	96906	MS90727-3
16	21		19207	12322899
16	22	5315-01-079-7502	96906	MS20067-53
16	23	5360-00-900-8480	19207	10934742
17	1	5315-00-839-2326	96906	MS24665-281
17	2	5310-00-081-4219	96906	MS27183-12
17	3	5360-01-011-8642	19207	10956654
17	4	3040-01-023-4149	19207	11675413
17	5	5306-01-032-7025	19207	10956655
17	6	5310-00-853-9335	96906	MS35691-13
17	7	3120-01-055-3958	81349	M81935/2-04
17	8	5310-00-582-5965	96906	MS35338-44
17	9	5310-00-768-0319	96906	MS51968-2
17	10	3120-01-144-8943	19207	12289947
17	11	5310-00-088-0553	96906	MS21044N5
17	12	5305-00-267-8954	96906	MS90727-10
17	13	5315-00-754-0848	96906	MS35810-3
17	14	3040-00-003-3093	19207	11643090
17	15	5340-00-057-3537	96906	MS35812-3
17	16	5310-00-853-9335	96906	MS35691-13
17	17		19207	11643060
17	18	2530-00-891-7859	19207	10902809
17	19	5360-00-597-2317	19207	8342649
17	20	2590-00-968-0023	19207	10902128
17	21	4010-00-430-4232	19207	10915195
17	22	5315-00-843-7986	96906	MS16562-33
17	23	2990-00-740-2722	19207	7402722
17	24	2990-00-737-8891	19207	7378891
17	25	3040-01-210-8798	19207	12322875
17	26	5315-00-839-2325	96906	MS24665-132
17	27	5315-00-054-1447	96906	MS51932-6
17	28	2910-00-801-1032	19207	10902118
17	29	3040-00-801-1040	19207	10902305
17	30	3040-01-083-1131	19207	12253960
17	31	3120-01-055-3958	81349	M81935/2-04
17	32	5310-00-853-9335	96906	MS35691-13

CROSS REFERENCE INDEXES

FIG.	ITEM	FIGURE AND ITEM NUMBER INDEX STOCK NUMBER	CAGEC	PART NUMBER
17	33		19207	868594
17	34	3040-01-138-6930	19207	12289946
17	35	3040-00-801-1038	19207	10902229
17	36	5360-00-841-9477	19207	10902660
17	37	5306-00-901-9673	19207	10934750
17	38	5305-00-269-3209	96906	MS90725-58
17	39	5310-00-637-9541	96906	MS35338-46
17	40	5310-00-934-9751	96906	MS35650-302
17	41	5340-00-801-0983	19207	10934751
17	42	5307-00-880-0627	19207	10902117
18	1	2990-00-891-7855	19207	10902510
18	2	5305-00-825-1747	96906	MS35308-315
18	3		19207	10902417
18	4	5310-00-298-2747	96906	MS20500-428
18	5		19207	10902418
18	6	5305-00-720-8245	96906	MS35308-309
18	7	2990-00-837-1559	96906	10904335
18	8	5310-00-768-0321	96906	MS51971-5
18	9	5310-00-584-5272	96906	MS35338-48
18	10	5305-00-021-3806	96906	MS35307-413
18	11	5310-00-595-6057	96906	MS15795-815
18	12	5305-00-985-1302	96906	MS51099-59
18	13		96906	MS20995-C41
18	14	2990-00-937-9276	19207	10902509
18	15	5305-00-721-4440	96906	MS35308-316
18	16		19207	10902413
18	17	5310-00-298-2747	96906	MS20500-428
18	18		19207	10902427
18	19	5305-00-720-8245	96906	MS35308-309
18	20	4730-00-736-0225	19207	10904243
19	1	2990-01-054-0254	19207	12253942
19	2	4730-01-054-0255	19207	12253948
19	3	5340-01-063-2730	19207	10949040-1
20	1	5330-00-938-5907	19270	10901172
20	2	5330-00-999-9671	19207	10901171
20	3	5330-00-403-9496	19207	11642916
20	4	5305-00-267-8972	96906	MS90726-1
20	5	5330-01-136-5248	80205	NAS1523-4Y
20	6	4710-00-134-4196	19207	11642917
20	7	2930-00-950-0740	19207	10925255
20	8	4730-00-908-3195	96906	MS35842-10
20	9		96906	MS521301A201024
20	10	4710-00-134-4195	19207	11642915
20	11	5340-00-065-9640	19207	10934615
20	12	5305-00-724-7221	80204	B1821BH063C175N
20	13	5310-00-820-6653	80045	23MS35338-50
20	14	5310-00-951-7209	96906	MS27183-22
20	15	5306-00-225-9088	96906	MS90726-33
20	16	5310-00-407-9566	96906	MS35338-45
20	17	5310-00-880-7746	96906	MS51968-5
20	18	2930-00-745-7766	19207	10900400

CROSS REFERENCE INDEXES

FIG.	ITEM	FIGURE AND ITEM NUMBER INDEX STOCK NUMBER	CAGEC	PART NUMBER
20	19	4820-00-845-1096	96906	MS35783-2
21	1	2590-00-832-6744	19207	10903989
21	2	5305-00-993-2461	96906	MS35207-281
21	3	2930-00-801-1043	19207	10956634
21	4	5305-00-988-3784	96906	MS35191-289
21	5	5360-00-933-3114	96906	MS24585-291
21	6	5310-00-081-4219	96906	MS2183-12
21	7	2510-00-933-1116	19207	10903988
21	8	5310-00-877-5796	96906	MS21044N4
21	9	5330-00-745-7821	19207	10904157
21	10	5315-00-803-4062	96936	MS51923-53
21	11	5315-00-933-3097	19207	10956630
21	12	2930-00-808-5987	19207	10904158
21	13	5305-00-269-3234	96906	MS90727-58
21	14	5310-00-637-9541	96906	MS35338-46
21	15	5310-00-080-6004	96906	MS27183-14
22	1	5430-00-221-4805	19207	11642893
22	2	4730-00-289-5176	03776	MS49005-8
22	3	5365-00-737-6631	19207	7376631
22	4	5330-00-737-6629	19207	7376629
22	5	2930-00-245-8164	19207	7412069-1
22	6	9320-00-403-9497	19207	11642920
22	7	5310-00-637-9541	96906	MS35338-46
22	8	5305-00-543-4372	80204	B1821BH038C075N
22	9	5340-00-690-2701	24617	861050
23	1	4730-00-909-8627	96906	MS35842-13
23	2		96906	MS521301A219040
23	3	4720-00-927-7114	96906	MS28762-4-0390
23	4	9905-00-027-4594	19207	10921769
23	5	4730-00-096-8331	96906	MS51815-5
23	6	4730-01-090-1216	19207	11669087-3
23	7	4720-00-404-7277	96906	MS521301A223R
23	8	4730-00-134-4199	19207	11642896
23	9	4710-00-896-9002	19207	10901160
23	10	5305-00-267-8954	96906	MS9072r-10
23	11	5310-00-582-5965	96906	MS35338-44
23	12	5340-00-145-0086	19207	11643554
23	13	9320-01-204-8979	19207	11643563
23	14		96906	MS521301A219030
23	15	4720-01-094-9045	19207	11643051-1
23	16	4730-01-094-9034	19207	11669087-1
23	17	4730-01-061-2336	19207	11675563
23	18	4720-00-845-1097	96906	MS51008-05E
23	19	4730-00-745-7767	19207	10901155
23	20	4720-00-845-1098	96906	MS51008-08E
23	21	5310-00-045-3296	96906	MS35338-43
23	22	5305-00-984-6210	96906	MS35206-263
23	23	5340-00-597-0082	96906	MS21919F36
23	24	4720-00-844-3657	96906	MS5100B-18E
23	25		96906	MS521301A201052
23	26	4730-00-908-3195	96906	MS35842-10

CROSS REFERENCE INDEXES

FIG.	ITEM	FIGURE AND ITEM NUMBER INDEX STOCK NUMBER	CAGEC	PART NUMBER
24	1	5305-00-267-8953	96906	MS90727-5
24	2	4710-01-015-0870	19207	11675562
24	3	5340-00-809-1492	96906	MS21333-100
24	4	5340-01-023-7134	19207	11675569
24	5	5305-00-069-5568	96906	MS90725-80
24	6	5310-00-685-3228	96906	MS35333-43
24	7	5310-00-768-0319	96906	MS51968-2
24	8	5310-00-550-1130	96906	MS35333-40
24	9	4730-00-127-4461	96906	MS51815-6
24	10	2930-01-010-3097	19207	11675560
24	11	4730-00-336-9537	96906	MS51819-11A
24	12	4710-01-015-0871	19207	11675561
24	13	5340-01-023-7135	19207	11675564
24	14	5305-00-068-0508	96906	MS90728-6
24	15	6680-01-004-1859	19207	11675559
25	1	2930-00-139-4590	19207	11643339
25	2	5360-00-808-5984	19207	10904288
25	3	2930-00-866-9381	19207	10904287
25	4	2930-00-138-8315	19207	11643338
25	5	2930-00-139-4591	19207	10904285
25	6	9905-00-472-2714	19207	10934781
25	7	5305-00-175-3230	96906	MS21318-14
25	8	5310-00-582-5965	96906	MS35338-44
25	9	5310-00-768-0319	96906	MS51968-2
25	10	5310-00-477-3775	19207	7392008
25	11	5310-00-975-2075	96906	MS35691-21
25	12	5310-00-060-9979	80205	NAS1288-6
25	13	5310-00-975-2741	80205	NAS1288-6W
25	14	5340-01-023-7136	19207	10956547
25	15	5310-00-637-9541	96906	MS35338-46
25	16	5305-00-912-5113	96906	MS51096-59
25	17	5315-00-420-5754	96906	MS20066-568
25	18	5305-00-983-7452	96906	MS16998-78
25	19	5365-00-178-1416	19207	11642748
25	20	3020-00-179-6782	19207	11642806
25	21	3030-01-049-3068	19207	12254132
25	22	4140-01-093-5829	19207	10956561-1
25	23	5330-00-745-7768	19207	10901170
25	24	5310-00-584-5272	96906	MS35338-48
25	25	5305-00-915-8087	96906	MS18154-113
25	26	5305-00-728-6350	96906	MS51966-90
25	27	5310-00-080-6004	96906	MS27183-14
25	28	5340-00-808-6433	19207	10934905
25	29	5315-00-081-7041	96906	MS20392-7C35
25	30	5315-00-816-1794	24617	103374
25	31	3020-00-890-2601	19207	10898642
25	32	2990-00-745-7769	19207	10904290
26	1	2930-01-332-0186	19207	5705721
27	1	4720-00-134-0029	19207	10914670
27	2		96906	MS20995F32AR
27	3	4730-00-908-6293	96906	MS35842-15

CROSS REFERENCE INDEXES

FIG.	ITEM	FIGURE AND ITEM NUMBER INDEX STOCK NUMBER	CAGEC	PART NUMBER
27	4	4720-00-410-7590	19207	11643395
27	5	2920-00-169-5715	19207	11642898
27	6		96906	MS20995F41
27	7	5305-00-964-0565	96906	MS51095-374
27	8	5310-00-080-6004	96906	MS27183-14
27	9	5310-00-950-0039	96906	MS21044N6
27	10	5306-00-060-5072	19207	10908996
27	11		96906	MS28775-445
27	12	5305-00-269-3249	96906	MS90727-73
27	13	3040-00-238-0054	19207	11642897
27	14	5330-00-563-0290	19207	10908998
27	15	5310-00-926-1852	96906	MS21083N6
27	16	2920-00-125-3824	19207	11631599
27	17	4730-00-908-6294	96906	MS35842-16
27	18	4140-00-895-3417	19207	10898759
27	19	5330-00-812-6672	19207	10908911
27	20	4730-00-443-4866	19207	10914656
27	21	5310-00-809-8546	96906	MS27183-8
27	22	5305-00-080-1028	19207	10908963-2
27	23	5305-00-080-1027	19207	10908963-1
27	24	5305-00-068-0541	96906	MS24677-30
27	25	5330-00-812-6669	19207	10914671
27	26	5305-00-543-5795	96906	MS24677-25
27	27	5305-00-912-5113	96906	MS51096-359
28	1	5340-00-808-6055	19207	10902480
28	2	5306-00-019-0895	21450	190895
28	3	5310-00-167-0893	88044	AN8013-2
28	4	5306-00-993-9266	19207	425844
28	5	5305-00-068-0504	96906	MS90726-3
28	6	5310-00-889-2528	96906	MS45904-68
28	7	5995-00-775-5617	19207	7755617
28	8	5310-00-080-9786	96906	MS45904-60
28	9	2920-01-054-0479	19207	12257823
28	10	5305-01-016-3721	19207	11676243
28	11		19207	12257823-1
28	12	5305-00-042-5567	24617	425567
28	13	5310-00-582-5965	96906	MS35338-44
29	1	5945-00-636-8778	19207	7357485
29	2	5310-00-550-1130	96906	MS35333-40
29	3	5305-00-068-0500	96906	MS90725-3
29	4	2590-00-493-8973	19207	11592829
30	1	5999-00-057-2929	96906	MS27148-2
30	2	5310-00-833-8567	19207	8338567
30	3	5935-00-572-9180	19207	8338566
30	4	9905-00-752-4649	81349	M43436/1-1
30	5	5930-00-730-6623	19207	7748628
30	6	5305-00-543-2419	80204	B18218H038C113N
30	7	5310-00-080-6004	96906	MS27183-14
30	8	5340-00-245-8152	19207	10919922
30	9	5365-00-988-3667	19207	10919926
30	10	5306-01-038-3059	21450	431953

CROSS REFERENCE INDEXES

FIG.	ITEM	FIGURE AND ITEM NUMBER INDEX STOCK NUMBER	CAGEC	PART NUMBER
30	11	5340-00-809-1492	96906	MS21333-100
30	12	5940-00-399-6676	19207	8338564
30	13	5970-00-833-8562	19207	8338562
30	14	5935-00-833-8561	19207	8338561
31	1		19207	10898510
31	2		19207	10892415
31	3	5305-00-802-7785	96906	MS35266-83
31	4	5310-00-167-0893	88044	AN8013-2
31	5	5310-00-550-1130	96906	MS35333-40
31	6	5995-00-726-3484	19207	7263484
31	7	5305-00-727-3768	96906	MS35266-85
31	8	5310-00-768-0319	96906	M551968-2
31	9	2590-00-124-1410	19207	11631547
31	10	5305-00-267-8953	96906	MS90727-5
31	11	5310-00-582-5965	96906	MS35338-44
32	1	5995-00-745-7892	19207	10901121
32	2	5305-00-984-6193	96906	MS35206-245
32	3	5310-00-045-3299	96906	MS35338-42
32	4	5930-00-577-8841	96906	MS39061-7
32	5	5930-00-296-6318	96906	MS39061-1
32	6	5930-00-849-4908	19207	8687112
32	7	9905-00-752-4649	81349	M43436/1-1
32	8	5935-00-833-8561	19207	8338561
32	9	5970-00-833-8562	19207	8338562
32	10	5940-00-399-6676	19207	8338564
32	11	5930-00-307-8856	96906	MS51113-1
32	12	5365-01-027-0326	19207	11592741
32	13	6220-01-300-6429	19207	12355239
32	14	2510-00-400-7071	19207	10898511
32	15	5310-00-045-4007	96906	MS35338-41
32	16	5305-00-889-3000	96906	MS35206-230
32	17	5310-00-045-3296	96906	MS35338-43
32	18	5305-00-995-3440	96906	MS35207-270
32	19	5305-00-984-6191	96906	MS35206-243
32	20	5305-00-719-5349	96906	MS51963-37
32	21	5355-00-841-1877	19207	10898220
32	22	5305-00-984-4988	96906	MS35206-228
32	23	5310-00-934-9747	96906	MS35649-262
32	24	6210-00-699-9458	19207	8376500
32	25		19207	7992905
33	1	6680-00-933-3600	96906	MS24544-2
33	2	6220-01-300-6429	19207	12355239
33	3	6685-00-936-2138	96906	MS24542-2
33	4	6620-00-938-8212	96906	MS24541-2
33	5		19207	7992905
33	6	6220-00-025-3675	19207	8329210
33	7	5980-01-285-6689	19207	12360905-1
33	8	5310-00-562-0037	19207	8329211
33	9		81349	M13486/1-5AR
33	10	5999-00-057-2929	96906	MS27148-2
33	11	9905-00-752-4649	81349	M43436/1-1

CROSS REFERENCE INDEXES

FIG.	ITEM	FIGURE AND ITEM NUMBER INDEX STOCK NUMBER	CAGEC	PART NUMBER
33	12	5935-00-572-9180	19207	8338566
33	13	5310-00-833-8567	19207	8338567
33	14	6625-00-936-2139	96906	MS24543-2
33	15	6620-00-115-9042	96906	MS24540-2
33	16	6625-01-086-9580	96906	MS24532-2REVG
33	17	2590-01-020-6076	19207	10892414
33	18	2540-00-722-3803	19207	8692692
33	19	5320-00-234-8556	96906	MS20470A5-7
33	20	5305-00-889-3000	96906	MS35206-230
33	21	5310-00-045-4007	96906	MS35338-41
34	1	6220-01-290-4739	19207	12355233
34	2	5310-01-292-9869	19207	12355234
34	3	5980-01-285-6688	19207	12360890-1
34	4	9905-00-893-3570	81349	M43436/1-3
34	5		81349	M13486-1-5AR
34	6	5935-00-462-6603	96906	MS27142-2
34	7	5935-00-167-7775	96906	MS27144-1
35	1	6220-01-283-0384	19207	12360875-2
35	2	5330-00-297-6329	19207	7358626
35	3	6240-00-155-8714	96906	MS25231-313
35	4	5330-00-143-7002	19207	11605388
35	5	5340-00-119-3900	19207	7358623
35	6	5310-00-197-4508	19207	7358625
35	7	5975-00-588-0387	19207	7358624
36	1	5310-00-768-0319	96906	MS51968-2
36	2	5310-00-582-5965	96906	MS35338-44
36	3	5340-00-801-0394	19207	10881919
36	4	5305-00-267-8953	96906	MS90727-5
36	5	5930-00-752-2766	96906	MS39061-8
36	6	5930-00-296-6319	96906	MS39061-2
36	7	5305-00-059-4568	96906	MS35190-253
37	1	5305-00-225-9102	96906	MS90726-47
37	2	5310-00-728-2044	96906	MS45904-73
37	3	2590-00-083-0266	19207	10894808
37	4	5305-00-978-9371	96906	MS16997-33
37	5	5310-00-045-3299	96906	MS35338-42
37	6	5925-00-026-4767	81349	M13516/1-1
37	7	5306-01-038-3059	21450	431953
37	8	6110-01-009-7744	19207	11675629
37	9	5306-00-051-4090	96906	MS90727-48
37	10	5310-00-167-0721	96906	MS35333-41
37	11	5310-00-088-0553	96906	MS21044N5
37	12	5305-00-269-3209	96906	MS90725-58
37	13	5310-00-637-9541	96906	MS35338-46
37	14	5930-00-436-4600	19207	10902570
37	15	2590-00-735-4063	19207	7354063
38	1	2540-00-932-5007	19207	7381029
38	2	5310-00-809-8544	96906	MS27183-7
38	3	5305-00-958-4359	96906	MS35207-246
38	4	2590-00-738-1028	19207	7381028
38	5	5935-00-833-8561	19207	8338561

CROSS REFERENCE INDEXES

FIG.	ITEM	FIGURE AND ITEM NUMBER INDEX STOCK NUMBER	CAGEC	PART NUMBER
38	6	5935-00-572-9180	19207	8338566
38	7	5310-00-833-8567	19207	8338567
38	8	5970-00-833-8562	19207	8338562
38	9	5940-00-399-6676	19207	8338564
38	10	5340-00-322-9488	19207	8378663
38	11	5925-00-026-4767	81349	M13516/1-1
38	12	5305-00-958-0340	96906	MS35207-247
38	13	5310-00-559-0070	96906	MS35333-38
38	14	5305-00-042-3435	21450	423435
38	15	5340-01-018-0173	19207	11675628
38	16	5925-00-803-4424	81349	M13516/1-2
39	1	6240-00-047-4097	96906	MS53022-1
39	2	5305-00-721-5492	80204	B1821BH038C063N
39	3	5310-00-595-7237	96906	MS35333-42
39	4	5340-00-420-4986	19207	10904467
39	5	6220-00-337-6471	19207	8378786
39	6	5305-00-269-3231	96906	MS90727-55
39	7	5310-00-833-8567	19207	8338567
39	8	5935-00-572-9180	19207	8338566
39	9	6220-00-669-5623	96906	MS51329-1
39	10	5306-01-038-3059	21450	431953
39	11	6220-00-337-7463	19207	7064671
39	12	5310-00-045-4007	96906	MS35338-41
39	13	5340-01-094-9041	19207	12254059
39	14	6220-01-300-6429	19207	12355239
39	15	5305-00-978-9371	96906	MS16997-33
39	16	5310-00-045-3299	96906	MS35338-42
39	17	5305-00-978-9348	96906	MS16997-20
40	1	5330-00-047-4104	19207	7972350
40	2	6220-00-699-8105	19207	8744399
40	3	6240-01-284-1925	19207	12360840-1
40	4	5305-00-984-4988	96906	MS35206-228
40	5	5310-00-209-0788	96906	MS35335-30
40	6	5320-00-115-1544	19207	8386470
40	7	5310-00-741-2834	19207	7354530
40	8	5360-00-772-9800	192G7	7729800
40	9	6220-00-202-8591	19207	7972339
40	10	5330-00-047-4098	19207	7972345
40	11	6220-00-557-8229	19207	7962266
40	12	6220-00-179-4946	19207	7972337
40	13	5305-00-889-3002	96906	MS35206-242
40	14	5330-00-047-4099	19207	7972346
40	15	6240-00-368-4972	96906	MS18003-4811
40	16	5935-00-179-4942	19207	7357958
40	17	5999-00-113-0965	19207	7357956
40	18	5999-00-133-8514	19207	7357957
40	19	5325-00-899-1505	19207	7972327
40	20	6220-00-179-4834	19207	7972358
40	21	2590-00-045-9901	19207	11594253
40	22	5330-00-167-9773	19207	10884510
40	23	5310-00-061-1258	96906	MS45904-76

CROSS REFERENCE INDEXES

FIG.	ITEM	FIGURE AND ITEM NUMBER INDEX STOCK NUMBER	CAGEC	PART NUMBER
40	24	5305-00-269-3209	96906	MS90725-58
40	25	6220-00-937-4721	19207	7972354
40	26	5320-00-995-1876	96906	MS20613-4C4
40	27	5310-00-797-2040	19207	7972351
40	28	6220-00-179-8976	19207	7972330
40	29	5305-00-042-0462	21450	420462
40	30	6695-00-179-4945	19207	7972331
40	31	5330-00-047-4105	19207	7972326
40	32	6220-00-772-9788	19207	7729788
40	33	6220-00-699-8104	19207	8744290
40	34	5330-00-948-0964	19207	11591041
40	35	6240-00-999-5286	19207	7972359
40	36	5305-00-984-4989	96906	M535206-229
40	37	5310-00-579-0079	96906	MS35333-37
40	38	5330-00-047-4101	19207	7972340
40	39	6220-00-934-8307	19207	7972334
40	40	5330-01-281-6515	19207	12360844
40	41	6650-01-297-8003	19207	12360839
40	42	6220-00-699-8103	19207	8744293
40	43	5330-00-047-4102	19204	7972349
40	44	6220-00-999-5285	19207	7972357
40	45	5310-00-596-7693	96906	MS35335-31
40	46	5305-00-984-6194	96906	MS35206-246
40	47	5315-00-814-3531	96906	MS16562-50
40	48	5305-00-042-0465	21450	420465
46	49	5325-00-353-0948	19207	7526007
40	50	6240-01-290-9346	19207	12360860-2
40	51	5305-00-854-2185	19207	7972328
40	52	5310-00-193-7574	13499	373-1070-000
40	53	6220-00-557-8228	19207	7962265
40	54	6150-00-916-2124	19207	8744294
41	1	6220-00-752-6020	24617	5939712
41	2	6220-00-497-8615	19207	7526019
41	3	5330-00-346-8931	19207	7526012
41	4	5330-00-752-6014	19207	7526014
41	5	6220-00-511-1769	19207	7526013
41	6	6220-00-346-8943	19207	7526015
41	7	6220-01-094-8984	19207	7526016
41	8	6220-00-346-8944	19207	7526021
41	9	5330-00-137-0008	19207	7526009
41	10	6220-01-094-8985	19207	7526008
41	11	5340-00-732-0642	19207	7320642
41	12	5305-00-737-5694	19207	7320641
41	13	5330-00-297-7106	19207	7320658
41	14	6240-00-019-0877	96906	MS15570-1251
41	15	6240-00-044-6914	96906	MS35478-1683
41	16	6150-00-693-3452	19207	8378661
41	17	6220-00-500-0437	96906	MS53047-1
41	18	5305-00-984-6191	96906	MS35206-243
41	19	5310-00-045-3299	96906	MS35338-42
41	20	5305-00-889-3002	96906	MS35206-242

CROSS REFERENCE INDEXES

FIG.	ITEM	FIGURE AND ITEM NUMBER INDEX STOCK NUMBER	CAGEC	PART NUMBER
41	21	6220-01-284-2709	19207	12360850-1
42	1	6220-00-752-6018	19207	7526018
42	2		19207	7526017
42	3	5330-00-346-8931	19207	7526012
42	4	5330-00-752-6014	19207	7526014
42	5	6220-00-511-1769	19207	7526013
42	6	6220-00-346-8943	19207	7526015
42	7	6220-01-094-8984	19207	7526016
42	8	6220-00-511-1768	73331	5939716
42	9		24617	5933064
42	10	5330-00-137-0008	19207	7526009
42	11	6220-01-094-8985	19207	7526008
42	12	5340-00-732-0642	19207	7320642
42	13	5305-00-737-5694	19207	7320641
42	14	5330-00-297-7106	19207	7320658
42	15	6220-01-297-3217	19207	12360870-2
42	16	6250-00-353-0955	19207	8378662
42	17	6220-00-500-0437	96906	MS53047-1
42	18	5305-00-984-6191	96906	MS35206-243
42	19	5310-00-045-3299	96906	MS35338-42
42	20	5305-00-889-3002	96906	MS35206-242
42	21	6220-01-284-2709	19207	12360850-1
43	1	5340-00-732-0642	19207	7320642
43	2	5305-00-737-5694	19207	7320641
43	3	6220-00-796-2241	19207	7962241
43	4	5305-00-633-0785	19207	8335233
43	5	6240-00-295-2668	96906	MS35478-1691
43	6	6250-00-337-7465	19207	7064962
43	7	5310-00-045-3299	96906	MS35338-42
43	8	5340-00-169-4162	19207	7064896
43	9	5305-00-889-3002	96906	MS35206-242
43	10	5305-01-048-6596	19207	7320687
43	11	6250-01-141-1543	19207	8335242
43	12	5330-01-078-3985	19207	8335240
43	13	6250-00-112-0475	19207	10942115
43	14	5330-00-796-2254	19207	7962254
43	15		19207	8744898
43	16	5330-00-173-4770	19207	7962251
43	17	6150-00-055-1751	19207	7064899
43	18	5935-00-622-4948	19207	7064961
43	19	5305-00-984-6189	96906	MS35206-241
43	20	5305-00-984-4988	96906	MS35206-228
43	21	5310-00-132-1438	19207	8744897
43	22	6240-00-019-3093	96906	MS15570-623
43	23	5325-00-623-0928	19207	7064900
43	24	5330-01-186-5856	19207	12343072
43	25	6220-01-123-1353	19207	12314082
43	26	5330-00-796-2242	19207	7962242
43	27	6220-00-796-2244	19207	7962244
43	28	5340-00-087-9668	1920T	7962246
43	29	6220-00-087-9667	19207	7962247

CROSS REFERENCE INDEXES

FIG.	ITEM	FIGURE AND ITEM NUMBER INDEX STOCK NUMBER	CAGEC	PART NUMBER
43	30	5930-00-732-0651	19207	7320651
43	31	5305-00-984-4983	96906	MS35206-226
43	32	5310-00-209-0788	96906	MS35335-30
43	33	5310-00-732-0654	19207	7320654
43	34	5330-00-732-0655	19207	7320655
43	35	5310-00-732-0652	19207	7320652
43	36	5305-00-732-0657	19207	7320657
43	37	5360-00-705-7189	19207	7057189
43	38	5930-00-705-7187	19207	705718T
43	39	5355-00-732-0656	19207	7320656
43	40	5305-00-054-6654	96906	MS51957-30
44	1	6680-00-868-8241	19207	11593126
44	2	5310-00-045-3296	96906	MS35338-43
44	3	5305-00-995-3440	96906	M535207-270
44	4	6620-00-993-5546	19207	7416363
44	5	4730-00-915-7152	19207	10904229
44	6	4730-00-277-7693	96906	MS20913-2J
44	7	5930-00-944-1660	96906	MS90530-1
44	8	4730-00-555-9372	96906	MS20913-4J
44	9	5930-01-143-6762	81349	M12285/1-4
44	10	4730-00-113-5477	19207	11631598
44	11	6685-00-814-5271	96906	MS24537-1
44	12	5305-00-068-7837	80204	31821SH025C063N
44	13	5310-00-550-1130	96906	MS35333-40
44	14	6210-01-004-3058	19207	11675565
44	15	4730-00-868-9606	19207	10919904
44	16	5935-00-214-0904	19207	7982907
44	17	5935-00-833-8561	19207	8338561
44	18	5970-00-833-8562	19207	8338562
44	19	5935-00-572-9180	19207	8338566
44	20	9905-00-752-4649	81349	M43436/1-1
44	21	5930-00-730-6623	19207	7748628
44	22	5940-00-399-6676	19207	8338564
44	23	5310-00-833-8567	19207	8338567
44	24	5999-00-057-2929	96906	MS27143-2
44	25	6620-00-993-5546	96906	MS24539
44	26	5930-00-688-9881	81349	M12285/1-9A
45	1	6210-01-087-7590	96906	MS25331-6-313S
45	2		19237	11675572
45	3		19207	11675571
45	4	5935-00-772-3307	19204	7723307
45	5	5935-00-772-2344	19207	7722344
45	6	5935-00-772-0485	19207	7720485
45	7	5310-00-045-4007	96906	MS35338-41
45	8	5305-00-543-2394	96906	MS35265-27
45	9		81349	M13486/1-5
45	10		19207	11675565NOTE3
46	1	5305-00-068-0500	96906	MS90725-3
46	2	5310-00-582-5965	96906	MS35338-44
46	3	5340-00-420-4995	19207	10919884
46	4	5340-00-322-9488	19207	8378663

CROSS REFERENCE INDEXES

FIG.	ITEM	FIGURE AND ITEM NUMBER INDEX STOCK NUMBER	CAGEC	PART NUMBER
46	5	5310-00-045-3299	96906	MS35338-42
46	6	5305-00-655-9546	96906	MS35266-46
46	7	5925-00-026-4767	81349	M13516/1-1
46	8	5305-00-042-3435	21450	423435
46	9	5306-01-038-3059	21450	431953
46	10	5945-00-768-7083	19207	7700026
46	11	2590-00-683-0598	96906	MS51074-1
47	1	6140-01-210-1964	96906	MS52149-1
47	2	6160-00-933-9013	19207	10901923
47	3	5305-00-269-3241	96906	MS90727-65
47	4	6140-00-972-5254	19207	10919804
47	5	5940-00-549-6581	96906	MS75004-1
47	6	5995-00-148-0347	19207	10901860
47	7	5940-00-549-6583	96906	MS75004-2
47	8	5310-00-935-8984	96906	MS45904-84
47	9	5305-00-716-8192	96906	MS90726-107
47	10	6140-00-933-9014	19207	10902138
47	11		19207	10881939
47	12	5995-00-722-3611	19207	10901859
47	13	6160-00-837-8850	19207	10902124
47	14	5995-00-722-3762	19207	10892516
48	1	5340-00-735-3494	19207	7353494
48	2	5940-00-134-0775	19207	7353498
48	3	5340-00-775-5847	19207	7755847
48	4	5310-00-550-1130	96906	MS35333-40
48	5	5306-01-038-3059	21450	431953
48	6	5305-00-068-0500	96906	MS907Z5-3
48	7	5340-00-809-1500	96906	MS21333-107
48	8	5340-00-088-1255	96906	MS21333-96
48	9	5340-00-809-1490	96906	MS21333-98
48	10	5340-00-809-1492	96906	MS21333-100
48	11	5340-00-984-8540	96906	MSZ1333-102
48	12	5340-00-088-1254	96906	MS21333-104
48	13	5340-00-809-1494	96906	MS21333-105
48	14	5340-00-984-8541	96906	MS21333-106
48	15	5305-00-978-9354	96906	MS16997-44
48	16	5305-00-068-0502	96906	MS90725-6
48	17	5340-00-764-7051	96906	MS21333-69
48	18	5310-00-576-5752	96906	MS35333-39
48	19	5310-00-582-5965	96906	MS35338-44
48	20	5310-00-934-9758	96906	MS35649-202
48	21	5310-00-761-68&2	96906	MS51967-2
48	22	5310-00-768-0319	96906	MS51968-2
48	23	5935-01-039-8924	19207	11643556
48	24	5325-00-164-2087	96906	MS35489-39
48	25	5305-00-068-0515	96906	MS90727-8
48	26	5340-00-322-9488	19207	8378663
48	27	5305-00-042-3435	21450	423435
48	28	5975-00-156-3253	96906	MS3367-2-9
48	29	9905-00-027-4594	19207	10921769
48	30	5305-00-978-9371	96906	MS16997-33

CROSS REFERENCE INDEXES

FIG.	ITEM	FIGURE AND ITEM NUMBER INDEX STOCK NUMBER	CAGEC	PART NUMBER
48	31	5305-00-978-9348	96906	MS16997-20
48	32	5310-00-045-3299	96906	MS35338-42
48	33	5310-00-045-4007	96906	MS35338-41
48	34	5330-00-946-8344	96906	MS52000-5
48	35	5330-00-641-4336	96906	MS52000-8
48	36	5330-00-948-0704	96906	M552000-10
48	37	5305-00-978-9370	96906	MS16997-32
48	38	5330-00-576-4609	19207	7525965
48	39	5935-00-773-1428	19207	7731428
48	40	5305-00-068-0506	96906	MS90726-6
48	41	5305-00-267-8953	96906	MS90727-5
48	42	5310-00-809-4058	96906	MS27183-10
48	43	5310-00-877-5797	96906	MS21044N3
48	44	5305-00-995-3440	96906	MS35207-270
48	45	5310-00-889-2528	96906	MS45904-68
48	46	5310-00-061-1258	96906	M545904-76
48	47	5305-00-269-3209	96906	MS90725-58
49	1	2920-00-999-9670	19207	10914937
49	2	5940-00-115-5006	96906	M525036-133
49	3	9905-00-893-3570	81349	M43436/1-3
49	4		81349	M13486/1-14
49	5	5995-00-148-5200	19207	10901839
49	6	5940-00-115-5006	96906	M525036-133
49	7	9905-00-893-3570	81349	M43436/1-3
49	8		81349	M13486/1-14
49	9	5940-00-735-5520	19207	7355520
50	1	5995-00-947-5665	19207	10919885
50	2	5935-00-605-9322	80064	1755683
50	3	5975-00-697-7769	19207	7527645
50	4	5935-00-772-2344	19207	7722344
50	5	5935-00-772-3307	80064	1755656
50	6	9905-00-752-4649	81349	M43436/1-1
50	7		81349	M1349/1-5
50	8	9905-00-893-3570	81349	M43436/1-3
50	9	5935-00-833-8561	19207	8338561
50	10	5970-00-833-8562	19207	8338562
50	11	5940-00-399-6676	19207	8338564
50	12	5999-00-057-2929	96906	MS27148-2
50	13	5310-00-833-8567	19207	8338567
50	14	5935-00-572-9180	19207	8338566
51	1	6150-01-098-8474	19207	10934867
51	2	9905-00-752-4649	81349	M43436/1-1
51	3	9905-00-893-3570	81349	M43436/1-3
51	4		81349	M1349/1-5
51	5	5935-00-833-8561	19207	8338561
51	6	5970-00-833-8562	19207	8338562
51	7	5940-00-399-6676	19207	8338564
52	1	5340-00-436-4605	19207	10919859
52	2	5310-00-637-9541	96906	MS35338-46
52	3	5305-00-721-5492	80204	B1821BH038C063N
52	4	5935-01-097-9974	19207	11674728

CROSS REFERENCE INDEXES

FIG.	ITEM	FIGURE AND ITEM NUMBER INDEX STOCK NUMBER	CAGEC	PART NUMBER
52	5	5940-00-399-6676	19207	8338564
52	6	5970-00-833-8562	19207	8338562
52	7	5935-00-833-8561	19207	8338561
52	8	2590-00-124-1410	19207	11631547
53	1	5995-00-734-5262	19200	10892526
53	2	5940-00-705-6709	19207	7056709
53	3		81349	M1349/1-5
53	4	9905-00-893-3570	81349	M43436/1-3
53	5	5935-00-833-8561	19207	8338561
54	1	5995-00-722-3841	19207	10901827
54	2	5935-00-772-2353	19207	7722353
54	3	5365-00-772-2322	19207	7722322
54	4		19207	8724763
54	5	5935-00-333-9414	19207	7723308
54	6	5935-00-572-9180	19207	8338566
54	7	5310-00-833-8567	19207	8338567
54	8	5999-00-057-2929	96906	MS27148-2
54	9	9905-00-893-3570	81349	M43436/1-3
54	10		81349	M1349/1-5
54	11	9905-00-752-4649	81349	M43436/1-1
55	1	5995-00-158-5621	19207	10901829
55	2	5940-00-399-6676	19207	8338564
55	3	5970-00-833-8562	19207	8338562
55	4	5935-00-833-8561	19207	8338561
55	5	9905-00-893-3570	81349	M43436/1-3
55	6	9905-00-752-4649	81349	M43436/1-1
55	7	5310-00-393-6685	19207	7723309
55	8		19207	8724763
55	9	5365-00-090-5426	19207	7722333
55	10	5935-00-846-3884	96906	MS75021-2
55	11		81349	M1349/1-5
55	12	5940-00-705-6709	19207	7056709
56	1	5995-00-175-9639	19207	10901835
56	2	5940-00-705-6711	19207	7056711
56	3		80244	1711725-96
56	4	9905-00-752-4649	81349	M43436/1-1
56	5		81349	M1349/1-5
56	6	9905-00-893-3570	81349	M43436/1-3
56	7	5935-00-833-8561	19207	8338561
56	8	5970-00-833-8562	19207	8338562
56	9	5940-00-399-6676	19207	8338564
57	1	2590-00-874-6718	19207	10901838
57	2	5935-00-686-2599	19207	8724258
57	3	5935-00-833-8561	19207	8338561
57	4	5970-00-833-8562	19207	8338562
57	5	5940-00-399-6676	19207	8338564
57	6	5935-00-399-6673	19207	7982401
57	7	5999-00-057-2929	96906	MS27148-2
57	8	5310-00-833-8567	19207	8338567
57	9	5935-00-572-9180	19207	8338566
57	10	9905-00-893-3570	81349	M43436/1-3

CROSS REFERENCE INDEXES

FIG.	ITEM	FIGURE AND ITEM NUMBER INDEX STOCK NUMBER	CAGEC	PART NUMBER
57	11		81349	M1349/1-5
57	12	9905-00-752-4649	81349	M43436/1-1
57	13	5310-00-393-6685	19207	7723309
57	14	536500-090-5426	19207	7722333
57	15	5975-00-771-6634	19207	7716634
58	1	2590-00-722-3839	19207	10901840
58	2	5935-00-062-7446	77820	10-42622-7S
58	3	5310-00-655-9860	19207	8701325
58	4	5365-00-318-8184	19207	8376776
58	5	5935-00-333-9414	19207	7723308
58	6	9905-00-893-3570	81349	M43436/1-3
58	7		81349	M13486/1-14
58	8		80244	D7444-1-IR625C
53	9	5940--0-115-5006	96906	M525036-133
59	1	5995-00-722-3796	19207	10901842
59	2	5935-00-062-7451	77820	10-42622-7P
59	3	5310--00-655-9860	19207	8701325
59	4	5365-00-318-8184	19207	8376776
59	5	5935-00-333-9414	19207	7723308
59	6	9905--00-893-3570	81349	M43436/1-3
59	7		81349	M13486/1-14
59	8		80244	D7444-1-IR625C
59	9	5940-00-735-5520	19207	7355520
60	1	2590-00-148-0348	19207	10901844
60	2	5935-00-771-6780	19207	7716780
60	3	5365-00-318-8184	19207	8376776
60	4	5935-00-333-9414	19207	7723308
60	5	9905-00-893-3570	81349	M43436/1-3
60	6		81349	M13486/1-14
60	7	5310-00-655-986C	19207	8701325
60	8	5935-00-062-7446	77820	10-42622-7S
61	1	2920--00-734-5281	19207	10901852
61	2	5935-00-686-2604	19207	8724405
61	3		19207	8724769
61	4		19207	8724763
61	5	5975-00-800-7477	19204	7971728
61	6	2590-00-679-9710	19207	8724263
61	7	9905-00-893-3570	81349	M43436/1-3
61	8		81349	M13486/1-14
61	9	5935-00-333-9414	19207	7723308
61	10	5365-00-318-8184	19207	8376776
61	11	5935-00-771-6780	19207	7716780
61	12	5935-00-772-0485	19207	7720485
61	13	5935-00-772-2344	19207	7722344
61	14	5935-00-772-3307	80064	1755656
61	15	5999-00-057-2929	9\$906	MS27148-2
61	16	5310-00-833-8567	19207	8338567
61	17	5935-00-572-9180	19207	8338566
61	18	9905-00-752-4649	81349	M43436/1-1
61	19		81349	M1349/1-5
62	1	2590-00-863-7750	19207	10901853

CROSS REFERENCE INDEXES

FIG.	ITEM	FIGURE AND ITEM NUMBER INDEX STOCK NUMBER	CAGEC	PART NUMBER
62	2	5935-00-772-2354	19207	7722354
62	3	5365-00-772-2322	19207	7722322
62	4	5935-00-333-9414	19207	7723308
62	5	9905-00-752-4649	81349	M43436/1-1
62	6		81349	M1349/1-5
62	7	9905-00-893-3570	81349	M43436/1-3
62	8	5935-00-833-8561	19207	8338561
62	9	5970-00-833-8562	19207	8338562
62	10	5940-00-399-6676	19207	8338564
62	11	5999-00-057-2929	96906	MS27148-2
62	12	5310-00-833-8567	19207	8338567
62	13	5935-00-572-9180	19207	8338566
63	1	6150-00-158-5620	19207	10901855
63	2	5935-00-846-4236	19207	7720486
63	3	5365-00-332-7682	19207	7992132
63	4	5935-00-772-3307	80064	1755656
63	5		81349	M1349/1-5
63	6	9905-00-75Z-4649	81349	M43436/1-1
63	7	9905-00-893-3570	81349	M43436/1-3
63	B	5935-00-816-5807	19207	7720487
64	1	5995-00-151-6771	19207	10901856
64	2	5935-00-802-1919	19207	8724232
64	3	5975-00-697-7769	19207	7527645
64	4	5365-00-332-7682	19207	7992132
64	5	5935-00-772-3307	80064	1755656
64	6	5935-00-686-9962	19207	8724233
64	7	5940-00-705-6709	19207	7056709
64	8		81349	M1349/1-5
64	9	9905-00-893-3570	81349	M43436/1-3
64	10	5940-00-399-6676	19207	8338564
64	11	5970-00-833-8562	19207	8338562
64	12	5935-00-399-6673	19207	7982401
64	13	9905-00-752-4649	81349	M43436/1-1
65	1	2920-00-537-0229	19207	10908425
65	2	5935-00-752-4942	19207	7524942
65	3	5935-00-752-4943	19207	7524943
65	4	5325-00-563-4487	19207	7992134
65	5	5935-00-333-9414	19207	7723308
65	6		81349	M1349/1-5
65	7	9905-00-752-4649	81349	M43436/1-1
65	8	5940-00-705-6709	19207	7056709
65	9		81349	M13486/2-2AR
65	10	3120-00-167-6382	19207	10934770
65	11	5365-00-167-6883	19207	10934771
65	12	9905-00-893-3570	81349	M43436/1-3
65	13		81349	M13486/1-3AR
66	1	2590-00-823-5601	19207	10914680
66	2	5935-00-062-7450	77820	10-42622-23P
66	3	5935-00-572-9180	19207	8338566
66	4	5310-00-833-8567	19207	8338567
66	5	5999-00-057-2929	96906	MS27148-2

CROSS REFERENCE INDEXES

FIG.	ITEM	FIGURE AND ITEM NUMBER INDEX STOCK NUMBER	CAGEC	PART NUMBER
66	6	5940-00-399-6676	19207	8338564
66	7	5970-00-833-8562	19207	8338562
66	8	5935-00-833-8561	19207	8338561
66	9	9905-00-752-4649	81349	M43436/1-1
66	10		81349	M1349/1-5
66	11	9905-00-893-3570	81349	M43436/1-3
66	12	5935-00-333-9414	19207	7723308
66	13		19207	8724763
66	14	5365-00-772-2322	19207	7722322
66	15	5310-00-655-9860	19207	8701325
67	1	2590-00-999-7891	19207	10914828
67	2	5999-00-057-2929	96906	MS27148-2
67	3	5310-00-833-8567	19207	8338567
67	4	5935-00-572-9180	19207	8338566
67	5	9905-00-893-3570	81349	M43436/1-3
67	6		81349	M13486/1-5AR
67	7	5940-00-705-6709	19207	7056709
68	1	6150-00-987-5067	19207	10919889
68	2	5935-00-772-0484	19207	7720484
68	3		81349	M1349/1-5
68	4		80244	1711725-96
68	5	5940-00-705-6708	19207	7056708
68	6	5940-00-705-6711	19207	7056711
68	7	5940-00-399-6676	19207	8338564
68	8	5970-00-833-8562	19207	8338562
68	9	5935-00-833-8561	19207	8338561
68	10	5999-00-057-2929	96906	MS27148-2
68	11	5310-00-833-8567	19207	8338567
68	12	5935-00-572-9180	19207	8338566
68	13	5935-00-772-3307	80064	1755656
68	14	5935-00-772-2344	19207	7722344
68	15	9905-00-752-4649	81349	M43436/1-1
68	16	9905-00-893-3570	81349	M43436/1-3
69	1	2590-01-087-0169	19207	12254061
69	2	5935-00-771-6794	19207	7716794
69	3	5365-00-090-5426	19207	7722333
69	4		19207	8724763
69	5	5310-00-393-6685	19207	7723309
69	6	5935-00-772-3307	80064	1755656
69	7	5935-00-772-2344	19207	7722344
69	8	5975-00-697-7769	19207	7527645
69	9	5935-00-991-3332	81996	B8005-16-003FN12
69	10	5940-00-705-6709	19207	7056709
69	11	9905-00-752-4649	81349	M43436/1-1
69	12		81349	M13486/1-5
69	13	5365-00-332-7682	19207	7992132
69	14	5935-00-686-9962	19207	8724233
69	15	5935-00-833-8561	19207	8338561
69	16	5910-00-833-8562	19207	8338562
69	17	5940-00-399-6676	19207	8338564
69	18	5999-00-057-2929	96906	MS27148-2

CROSS REFERENCE INDEXES

FIG.	ITEM	FIGURE AND ITEM NUMBER INDEX STOCK NUMBER	CAGEC	PART NUMBER
69	19	5310-00-833-8567	19207	8338567
69	20	5935-00-572-9180	19207	8338566
69	21	5935-00-771-6793	19207	7716793
69	22	9905-00-893-3570	81349	M43436/1-3
69	23	9905-00-979-4458	83194	1628
70	1	2590-00-979-5588	19207	10919945
70	2	5935-00-754-9083	19207	8724257
70	3		81349	M13486/1-5AR
70	4	9905-00-893-3570	81349	M43436/1-3
70	5	9905-00-752-4649	81349	M43436/1-1
70	6	5940-00-399-6676	19207	8338564
70	7	5970-00-833-8562	19207	8338562
70	8	5935-00-833-8561	19207	8338561
70	9	5975-00-697-7769	19207	7527645
70	10	5935-00-772-2344	19207	7722344
70	11	5935-00-772-3307	80064	1755656
70	12	5935-00-605-9322	80064	1755683
70	13	5310-00-393-6685	19207	7723309
70	14		19207	8724763
70	15	5365-00-090-5426	19207	7722333
70	16	5975-00-771-6634	19207	7716634
71	1	2590-00-916-2119	19207	11592728
71	2	5935-00-686-2610	19207	8724199
71	3	5935-00-333-3088	19207	7723306
71	4	5365-00-772-2343	19207	7722343
71	5	5975-00-522-7125	77820	10-40457-12S
71	6	9905-00-752-4649	81349	M43436/1-1
71	7	9905-00-893-3570	81349	M43436/1-3
71	8	5935-00-333-9414	19207	7723308
71	9	5365-00-772-2322	19207	7722322
71	10	5310-00-655-9860	19207	8701325
71	11	5935-00-614-3959	00447	1603019
71	12	5935-00-686-2599	19207	8724258
71	13	5975-00-771-6634	19207	7716634
71	14		19207	8724763
71	15	5365-00-090-5426	19207	7722333
71	16	5310-00-393-6685	19207	7723309
71	17	5935-00-833-8561	19207	8338561
71	18	5970-00-833-8562	19207	8338562
71	19	5940-00-399-6676	19207	8338564
71	20	5935-00-572-9180	19207	8338566
71	21	5310-00-833-8567	19207	8338567
71	22	5999-00-057-2929	96906	MS27148-2
71	23	5935-00-772-3307	80064	1755656
71	24	5365-00-332-7682	19207	7992132
71	25	5975-00-697-7769	19207	7527645
71	26	5935-00-686-9962	19207	8724233
71	27		81349	M1349/1-5
72	1	6150-01-138-1112	19207	12289960
72	2	5935-00-771-6781	19207	7716781
72	3	5365-00-318-8184	19207	8376776

CROSS REFERENCE INDEXES

FIG.	ITEM	FIGURE AND ITEM NUMBER INDEX STOCK NUMBER	CAGEC	PART NUMBER
72	4	5935-00-333-9414	19207	7723308
72	5	9905-00-893-3570	81349	M43436/1-3
72	6		81349	M13486/1-12
72	7		80244	1711725-651
72	8	5940-00-705-6730	19207	7056730
73	1	2590-00-916-2115	19207	11592731
73	2	5935-00-062-7451	77820	10-42622-7P
73	3	5310-00-655-9860	19207	8701325
73	4	5365-00-318-8184	19207	8376776
73	5	5935-00-333-9414	19207	7723308
73	6	9905-00-893-3570	81349	M43436/1-3
73	7	5935-00-771-6781	19207	7716781
73	8	5935-00-062-7446	77820	10-42622-7S
73	9	5940-00-399-6676	19207	8338564
73	10	5310-00-298-8903	19207	8338570
73	11	2590-00-695-9076	19207	8338569
73	12	9905-00-752-4649	81349	M43436/1-1
73	13		81349	M1348611-7
73	14		81349	M13486/1-14
74	1	2590-00-923-5964	19207	11592733
74	2	5935-00-772-2353	19207	7722353
74	3	5365-00-772-2322	19207	7722322
74	4		19207	8724763
74	5	5935-00-333-9414	19207	7723308
74	6	5935-00-772-3307	80064	1755656
74	7	5935-00-772-2344	19207	7722344
74	8	5935-00-772-0485	19207	7720485
74	9	5935-00-686-9962	19207	8724233
74	10	5975-00-697-7769	19207	7527645
74	11	5365-00-332-7682	19207	7992132
74	12	5935-00-833-8561	19207	8338561
74	13	5970-00-833-8562	19207	8338562
74	14	5940-00-399-6676	19207	8338564
74	15	5999-00-057-2929	96906	MS27143-2
74	16	5310-00-833-8567	19207	8338567
74	17	5935-00-572-9180	19207	8338566
74	18	9905-00-752-4649	81349	M43436/1-1
74	19		81349	M1349/1-5
74	20	9905-00-893-3570	81349	M43436/1-3
75	1	6150-00-923-5966	19207	11592755
75	2		19207	11592745
75	3	5999-00-485-8954	19207	7716520
75	4	5365-00-772-2322	19207	7722322
75	5	5330-00-047-4096	19207	7972333
75	6	2540-01-093-8272	19207	11592847
75	7	5935-00-771-8192	19237	7723475
T5	8		19207	7064704AR
75	9		81349	M1349/1-5
75	10	5305-00-984-4983	96906	MS35206-226
75	11	5310-00-209-0788	96906	M535335-30
75	12	5340-00-647-3933	19207	7739925

CROSS REFERENCE INDEXES

FIG.	ITEM	FIGURE AND ITEM NUMBER INDEX STOCK NUMBER	CAGEC	PART NUMBER
75	13	9905-00-752-4649	81349	M43436/1-1
75	14	5935-00-833-8561	19207	8338561
75	15	5970-00-833-8562	19207	8338562
75	16	5940-00-399-6676	19207	8338564
75	17	5940-00-705-6709	19207	7056709
75	18	9905-00-893-3570	81349	M43436/1-3
76	1	5995-00-100-4087	19207	11643129
76	2	5935-00-987-7575	19207	8724250
76	3	5310-00-655-9860	19207	8701325
76	4	5325-00-987-5066	19207	10919887
76	5	5935-00-333-9414	19207	7723308
76	6	9905-00-893-3570	81349	M43436/1-3
76	7		81349	M1349/1-5
76	8	9905-00-752-4649	81349	M43436/1-1
76	9		80244	1711725-96
76	10	5940-00-705-6708	19207	7056708
76	11	5940-00-197-8742	19207	7749001
76	12	5940-00-399-6676	19207	8338564
76	13	5970-00-833-8562	19207	8338562
76	14	5935-00-833-8561	19207	8338561
76	15	5999-00-057-2929	96906	MS27148-2
76	16	5310-00-833-8567	19207	8338567
76	17	5935-00-572-9180	19207	8338566
77	1	2590-01-017-6591	19207	11675547
77	2	5940-00-399-6676	19207	8338564
77	3	5970-00-833-8562	19207	8338562
77	4	5935-00-833-8561	19207	8338561
77	5	9905-00-752-4649	81349	M43436/1-1
77	6		81349	M13486/1-5AR
77	7	9905-00-893-3570	81349	M43436/1-3
77	8	5935-00-847-1554	96906	MS3106RIOS2S
78	1	6150-01-061-2303	19207	12254008
78	2	5940-00-399-6676	19207	8338564
78	3	5970-00-833-8562	19207	8338562
78	4	5935-00-833-8561	19207	8338561
78	5	9905-00-752-4649	81349	M43436/1-1
78	6		81349	M13486/1-5
78	7	9905-00-893-3570	81349	M43436/1-3
79	1	2590-01-038-3010	19207	11675566
79	2	5940-00-283-5280	96906	MS25036-106
79	3	9905-00-752-4649	81349	M43436/1-1
79	4	5999-00-926-3144	96906	M527148-3
79	5	5310-00-656-0067	19207	8724497
79	6	5935-00-691-5591	19207	8724495
79	7	9905-00-893-3570	81349	M43436/1-3
79	8		81349	M13486/1-3AR
79	9	5940-00-399-6676	19207	8338564
79	10	5970-00-833-8562	19207	8338562
79	11	5975-00-660-5962	19207	8724494
79	12	5940-00-314-0479	19207	7728778
80	1	2590-01-010-4154	19207	11675567

CROSS REFERENCE INDEXES

FIG.	ITEM	FIGURE AND ITEM NUMBER INDEX STOCK NUMBER	CAGEC	PART NUMBER
80	2	5999-00-057-2929	96906	MS27148-2
80	3	5310-00-833-8567	19207	8338567
80	4	5935-00-572-9180	19207	8338566
80	5	9905-00-752-4649	81349	M43436/1-1
80	6		81349	M1349/11-5
80	7	9905-00-893-3570	81349	M43436/1-3
80	8	5935-00-833-8561	19207	8338561
80	9	5970-00-833-8562	19207	8338562
80	10	5940-00-399-6676	19207	8338564
81	1	2590-01-010-4155	19207	11675568
81	2	5999-00-057-2929	96906	MS27148-2
81	3	5310-00-833-8567	19207	8338567
81	4	5935-00-572-9180	19207	8338566
81	5	5935-00-833-8561	19207	8338561
81	6	5970-00-833-8562	19207	8338562
S1	7	5940-00-399-6676	19207	8338564
81	8	5935-00-991-3332	81996	B8005-16-003FN12
81	9	5975-00-697-7769	19207	7527645
81	10	5935-00-772-2344	19207	7722344
81	11	5935-00-772-3307	80064	1755656
81	12	9905-00-893-3570	81349	M43436/1-3
81	13	9905-00-752-4649	81349	M43436/1-1
81	14		81349	M1349/1-5
82	1	6150-01-138-1111	19207	12289961
82	2	5935-00-062-7446	77820	10-42622-7S
82	3	5310-00-655-9860	19207	8701325
82	4	5365-00-598-5362	19207	8376777
82	5	5935-00-333-9414	19207	7723308
82	6	9905-00-893-3570	81349	M43436/1-3
82	7		81349	M13486/1-12
82	8	5935-00-062-7451	77820	10-42622-7P
83	1	2590-01-218-2251	19207	12322791
83	2	9905-00-893-3570	81349	M43436/1-3
83	3	5935-00-333-9414	19207	7723308
83	4	5365-00-318-8184	19207	8376776
83	5	5935-00-771-6781	19207	7716781
83	6	2590-00-679-9710	19207	8724263
83	7	5975-00-800-7477	19204	7971728
83	8		19207	8724763
83	9	5935-00-686-4007	19207	8724406
83	10		19207	8724769
83	11	5940-00-399-6676	19207	8338564
83	12	5970-00-833-8562	19207	8338562
83	13	5935-00-833-8561	19207	8338561
83	14	9905-00-752-4649	81349	M43436/1-1
83	15		81349	M13486/1-14
83	16		81349	M1349/1-5
83	17	5940-00-705-6730	19207	7056730
83	18	5970-01-163-1103	81349	M23053/4-304-O
83	19		81349	M13486/1-12
84	1	6150-01-255-7909	19237	12322792

CROSS REFERENCE INDEXES

FIG.	ITEM	FIGURE AND ITEM NUMBER INDEX STOCK NUMBER	CAGEC	PART NUMBER
84	2	5940-00-705-6730	19207	7056730
84	3	9905-00-893-3570	81349	M43436/1-3
84	4		81349	M13486/1-12
84	5	5970-01-163-1103	81349	M23053/4-304-0
85	1	5360-00-737-9067	19207	7379067
86	1	2520-00-894-9533	19207	5703079
87	1	5310-00-844-5652	19207	8351573
87	2	5365-00-073-5130	19207	8351568
87	3	5330-00-647-0899	19207	8351031
87	4	5330-00-733-8102	19207	7710684
87	5	5340-00-893-5482	19207	7710683
87	6	5310-00-637-9541	96906	MS35338-46
87	7	5305-00-543-2419	80204	B1821BH038C113N
87	8	5330-00-678-0655	73342	6763199
88	1	4730-00-089-2515	72582	8923847
88	2	4730-00-044-4660	81348	WW-P-471ACBSUC
88	3	4730-01-005-6166	96906	MS49005-2
88	4	4730-00-595-1884	72582	444606
88	5	4730-00-018-9566	81348	WW-P-471ACABCA
88	6	4730-00-042-8988	19207	428988
88	7	5330-00-514-3289	96906	M535769-21
88	8	5365-00-737-6357	19207	7376357
89	1	4330-00-740-3159	19207	8356162
89	2		19207	8356203
89	3	5310-00-088-0553	96906	MS21044N5
89	4	5305-00-269-2804	96906	MS90726-61
89	5	5310-00-637-9541	96906	MS35338-46
89	6	5330-00-599-2180	19207	7374386
89	7	6680-00-045-9856	19207	8355872
89	8	2520-01-060-1091	19207	8355874
89	9	5330-00-770-8123	24617	6767782
89	10	4730-00-800-7570	96906	MS51503A4
89	11	4710-01-176-9429	19207	12268191
89	12	4730-00-289-0383	96906	MS5150OA4
89	13	4730-01-194-5336	81348	WW-P-71BDQBCBA
89	14	5340-01-176-9427	19207	12268190
89	15	2910-01-073-0080	19207	11669424
89	16	7690-01-176-9436	19207	12268192
90	1	8145-00-064-5935	19207	8351983
90	2	5306-00-182-9350	96906	MS35764-1605
90	3	2520-00-745-7838	19207	8351824
90	3	2520-00-894-9534	19207	5703076
90	4	2520-00-745-7837	19207	8351825
90	4	2520-00-894-9532	19207	5703077
90	4	8145-00-858-5654	19207	8351965
91	1	5330-00-745-7839	19207	8351831
91	2	5310-00-261-7340	96906	MS35338-8
91	3	5305-00-269-3238	96906	MS90727-62
91	4	3130-00-934-8288	19207	8351829
91	5	4730-00-287-3714	24617	444678
91	6	5315-00-822-9460	96906	MS16562-78

CROSS REFERENCE INDEXES

FIG.	ITEM	FIGURE AND ITEM NUMBER INDEX STOCK NUMBER	CAGEC	PART NUMBER
91	7	4730-00-541-2780	88044	AN933-2
91	8	5340-00-733-8100	19207	7338100
92	1	2590-00-736-3593	45320	10934580
92	2	5310-00-877-5796	96906	MS21044N4
92	3	5340-00-062-9668	19207	10908507
92	4		96906	MS20995F41
92	5	5305-00-269-3209	96906	MS90725-58
92	6	2520-01-015-4731	19207	11675634
92	7	5325-00-276-6051	96906	MS35489-101
92	8	5365-01-062-3633	19207	12254026
92	9	5305-00-269-3240	96906	MS90727-64
92	10	5310-00-080-6004	96906	MS27183-14
92	11	5310-00-950-0039	96906	MS21044N6
92	12	5340-00-823-5591	19207	10908510
92	13	4730-00-901-6178	18076	MS21920-22
92	14	5310-00-834-8732	96906	MS35691-33
92	15	5340-00-133-9582	19207	10902179
92	16	2520-00-420-8957	19207	11617367
92	17	5310-00-975-2075	96906	MS35691-Z1
92	18	5310-00-823-8803	96906	M527183-21
92	19	5305-00-914-4168	96906	MS51975-49
92	20	5340-00-809-5127	96906	MS21333-38
92	21	4710-00-485-9647	19207	10902501-1
92	22	5310-00-582-5965	96906	MS35338-44
92	23	5305-00-068-0512	96906	M590727-4
92	24	5305-00-068-0506	96906	MS90726-6
92	25	5340-00-775-5847	19207	7755847
93	1	5310-00-185-6347	96906	MS19068-062
93	2	5310-00-205-8245	96906	MS19070-062
93	3	3110-00-554-2975	24617	77506X1MILL3545
93	4	5365-01-035-2201	19207	11675537
93	5	3040-01-010-9085	19207	11675542
93	6	5330-01-012-7418	19207	11675535
93	7	5365-00-724-2436	96906	M516625-1575
93	8	3110-01-059-7336	19207	11675533
93	9	2520-01-005-1546	19207	11675534
93	10	4730-01-095-3473	96906	MS2776902
93	11	5305-00-269-3240	96906	MS90727-64
93	12	5365-01-062-3633	19207	12254026
93	13	5325-00-276-6051	96906	MS35489-101
93	14	3040-01-059-4310	19207	12254025
93	15	5310-00-080-6004	96906	MS27183-14
93	16	5310-00-950-0039	96906	MS21044N6
93	17	6680-01-006-8848	19207	11675541
93	18	5330-00-248-3837	96906	MS29513-110
93	19	4710-01-005-1547	19207	11675540
93	20	2520-00-604-0777	19207	5277546
93	21	5365-00-540-0713	96906	MS9015-16
93	22	5330-00-804-5694	96906	MS28778-16
93	23	3040-01-008-1619	19207	11675531
93	24	2520-01-026-0614	19207	11675529

CROSS REFERENCE INDEXES

FIG.	ITEM	FIGURE AND ITEM NUMBER INDEX STOCK NUMBER	CAGEC	PART NUMBER
93	25		96906	MS20995F20AR
93	26	5305-00-058-2067	96906	MS24677-7
93	27	5935-00-698-3713	19207	7720492
93	28	5365-01-029-0123	19207	11675538
93	29	3110-00-107-7575	21450	713431
93	30	3020-01-023-0366	19207	11675530
93	31	5305-00-921-0042	96906	MS18153-58
93	32		96906	MS20995F41
93	33	5305-00-088-8332	96906	MS35190-272
93	34	3040-01-026-0709	19207	11675539
93	35	5305-00-068-0508	80204	B1821BH025C075N
93	36	2520-01-009-2143	19207	11675532
93	37	5365-00-289-3071	96906	MS9015-05
93	38	5330-00-833-7491	96906	MS28778-5
94	1	5365-00-252-4758	96906	MS16624-1200
94	2	3020-00-751-9068	19207	10904081
94	3	3110-00-100-3556	19207	7409786
94	4	3110-00-100-0560	21450	712179
94	5	5330-00-263-8006	96906	MS29513-264
94	6	5365-00-863-3156	19207	10902181
94	7	3040-00-865-3074	19207	10902183
94	8	3110-00-100-5344	21450	712689
94	9	5310-00-991-6691	19207	10906278
94	10	5310-00-293-9624	96906	MS19070-152
94	11	5310-00-071-2110	96906	MS19068-152
94	12		96906	MS20995F41
94	13	5305-00-925-9649	96906	MS51095-359
94	14	2520-00-087-8326	19207	10902197
94	15	3110-00-227-3253	96906	MS51961-30
94	16	5330-00-159-9642	96906	MS51000-12B-3
94	17	5310-00-045-3296	96906	MS35338-43
94	18	5305-00-983-6652	96906	MS16998-29
94	19	3110-00-156-8454	96906	MS51962-23
94	20	3040-01-012-4635	19207	11675536
94	21	5330-00-850-3992	19207	10902182
95	1		96906	MS20995F41
95	2	5305-00-914-3785	96906	MS18154-8
95	3	5330-00-935-9225	96906	MS51001-21-3
95	4	3120-00-744-3788	19207	11617777
95	5	5365-00-735-6216	19207	11617778
95	6	5330-00-935-9226	96906	MS29513-151
95	7	3110-00-100-5285	21450	703133
95	8	3020-00-756-2705	19207	11617773
95	9	5305-00-068-0508	80204	B1821BHG25C075N
95	10	5330-00-291-3085	96906	MS29513-250
95	11	5340-00-178-0986	19207	11617780
95	12	5315-00-088-8783	96906	MS20067-143
95	13	5365-00-850-4005	19207	10902175
95	14	3040-00-800-8042	19207	11617776
95	15	5310-00-571-9635	96906	MS19067A15
95	16	5310-00-008-5904	96906	MS19069A15

CROSS REFERENCE INDEXES

FIG.	ITEM	FIGURE AND ITEM NUMBER INDEX STOCK NUMBER	CAGEC	PART NUMBER
95	17	5310-00-735-6189	19207	11617779
95	18	5310-00-991-6691	19207	10906278
95	19	3110-00-100-5344	21450	712689
95	20	2520-00-756-2706	19207	11617772
95	21	5330-00-531-4588	96906	MS29513-147
95	22	5340-00-422-1992	19207	11617781
95	23	5305-00-923-8269	96906	MS51095-309
95	24	5365-00-863-7749	19207	10902180
95	25	5330-00-599-3072	96906	MS29513-258
95	26	3110-00-100-0560	21450	712179
95	27	3110-00-100-3556	19207	7409786
95	28	5315-00-053-1546	96906	MS9164-330
95	29	5305-00-925-9649	96906	MS51095-359
96	1	5365-00-540-0713	96906	MS9015-16
96	2	5330-00-804-5694	96906	MS28778-16
96	3	3040-00-062-9731	19207	10902191
96	4	5365-00-282-1831	96906	MS16624-1215
96	5	5365-00-260-4875	96906	MS16625-1354
96	6	3110-01-094-9268	21450	701077
96	7	5330-00-292-7564	96906	MS29513-244
96	8	3040-00-867-8870	19207	10902202
96	9	5305-00-925-9649	96906	MS51095-359
96	10		96906	MS20995F41
96	11	5330-00-159-9643	96906	MS51000-136-3
96	12	3040-00-896-9028	19207	10902199
97	1	6680-00-919-2893	19207	10906253-1
97	2	4730-00-434-1771	97484	F966
97	3		94708	F910
97	4	5305-00-984-6211	96906	MS35206-264
97	5	5310-00-045-3296	96906	MS35338-43
97	6	5330-00-297-9990	96906	MS28775-222
97	7		19207	10934578
97	8	4730-00-554-8020	96906	MS21921-16
97	9	4730-00-289-8623	96906	MS21922-16
97	10	4730-00-554-9247	96906	MS21902-16
97	11	5330-00-804-5694	96906	MS28778-16
98	1	4730-00-203-3689	96906	MS21908-8
98	2	4730-00-277-5082	88044	AN6289-8
98	3	5330-00-808-0794	96906	MS28778-8
98	4	4730-00-580-2120	96906	MS21922-8
98	5	4730-00-554-8018	96906	MS21921-8
98	6	4710-00-155-3322	19207	10902502-1
98	7	4730-00-990-3420	96906	MS21904-8
98	8	4730-00-289-8634	96906	MS21914-8
99	1	5310-00-768-0319	96906	MS51968-2
99	2	5310-00-582-5965	96906	MS35338-44
99	3	3040-01-061-4257	19207	12253962
99	4	3120-01-055-3958	81349	M81935/2-04
99	5	5310-00-853-9335	96906	M535691-13
99	6		19207	10902773
99	7	3120-01-055-3958	81349	M81935/2-04

CROSS REFERENCE INDEXES

FIG.	ITEM	FIGURE AND ITEM NUMBER INDEX STOCK NUMBER	CAGEC	PART NUMBER
99	8	5310-00-407-9566	96906	M535338-45
99	9	5306-00-225-9089	96906	MS90726-34
99	10	5305-00-267-8954	96906	MS90727-10
99	11	2520-00-443-4816	19207	10902784
99	12	5305-00-267-8956	96906	MS90727-12
99	13	5310-00-853-9335	96906	MS35691-13
99	14	5307-00-880-0628	19207	10902780
99	15	2520-00-800-5747	19207	10902542
99	16	5360-00-110-5615	96906	MS24586-546
99	17	2520-00-756-2703	19207	11631554
99	18	5355-00-732-1461	19204	8391404
99	19	5315-00-839-2325	03677	TR50-80
99	20	5340-00-744-3787	19207	11631550
99	21	5315-00-811-1241	96906	MS20392-2C17
99	22	5340-00-756-2702	19207	11631559
99	23	5306-00-068-0514	96906	MS90727-7
99	24	5310-00-809-4058	96906	MS27183-10
99	25	5315-00-616-5515	96906	MS35756-5
99	26	3120-00-763-8930	96906	MS17796-63
99	27	3040-00-983-3917	19207	10919925
100	1	5330-00-291-3310	96906	MS29513-242
100	2	4320-00-860-0557	19207	10906747
100	3	5305-00-914-6134	96906	M518153-113
100	4		96906	MS20995F41
100	5	5330-00-816-3546	96906	MS28778-20
100	6	5330-00-627-6143	96906	MS28777-20
100	7	5310-00-282-4609	88044	AN6289-20
100	8	4730-00-995-1256	96906	MS21908-20
100	9	4710-00-994-7480	19207	10934493
100	10	4730-00-844-1360	96906	MS21902-20
100	11	4730-00-087-7268	19207	11617791
100	12	5310-00-809-4058	96906	MS27183-10
100	13	5310-00-768-0319	96906	MS51968-2
100	14	4720-00-745-7662	19207	10900539
100	15	4730-00-897-4885	96906	MS24334-20
100	16	5330-00-251-8839	96906	MS28778-12
100	17	4820-00-849-8795	96906	MS28890-12
100	18	4730-00-844-3103	96906	MS21915-12-10
100	19	4710-00-845-0203	19207	10904497
100	20	4730-00-683-8838	96906	MS21912-10
100	21	4730-00-277-5080	88044	AN6289-10
100	22	5310-00-186-1381	96906	MS28777-10
100	23	5330-00-285-9842	96906	MS28778-10
100	24	4730-00-277-5096	88044	AN6289-16
100	25	4730-00-554-7617	96906	MS21902-10
100	26	4710-00-980-3309	19207	10881994
100	27	4730-00-844-7499	11328	ER824-100810
100	28	4730-00-894-0210	79470	ER784-8-10-10
100	29	4710-00-745-7999	19207	10904701
100	30	1650-00-848-9261	18350	AD=3258-12HM5
100	31		81348	M8815/3-16

CROSS REFERENCE INDEXES

FIG.	ITEM	FIGURE AND ITEM NUMBER INDEX STOCK NUMBER	CAGEC	PART NUMBER
100	31	2520-01-061-5681	19207	11669421
100	32	5330-00-684-3206	96906	MS28777-12
100	33	4730:-00-277-5079	88044	AN6289-12
100	34	4730-00-702-2104	96906	MS21907-12
100	35	4720-01-011-5552	96906	MS28762-12-0244
100	36	4730-00-844-3102	96906	M521916-16-12
100	37	5330-00-804-5694	96906	M528778-16
100	38	5310-00-582-5965	96906	MS35338-44
100	39	5305-00-267-8958	96906	MS90727-14
100	40	5305-00-267-8963	96906	MS90727-19
101	1		96906	M528775-028
101	2		96906	MS28775-228
101	3		96906	MS28774-228
101	4		19207	M8815/3-16
101	5		00624	900010-32C
101	6		96906	M528774-138
101	7		96906	MS28775-138
102	1		27007	24500-643
102	2		27007	16015-59-90
102	3		27007	24500-647
102	4		27007	24500-644
102	5		27007	24500-636
102	6		27007	24500-637
102	7		27007	157471-28
102	8		71379	16006-13
102	9		27007	21070-85
103	1	3020-00-916-2113	19207	10902002
103	2	2520-00-918-6193	19207	10910330
103	3	5330-00-745-7665	19207	10901999
103	4		96906	M520995F41
103	5	5305-00-914-6134	96906	MS18153-113
103	6	3130-00-757-1953	19207	10902580
103	7	5306-00-935-2977	96906	MS35764-1047
103	8	5305-00-926-5519	96906	MS18153-85
103	9	2520-00-918-6192	19207	10921732
104	1	5310-00-993-5317	96906	MS172249
104	2	5310-00-845-1530	96906	MS172214
104	3	3110-01-038-2308	21450	713592
104	4	3130-00-457-9308	19207	10902581
104	5	5310-00-072-8156	19207	11642772
104	6	2520-00-867-8872	19207	10902582
104	7	3010-00-867-8871	19207	10902579
104	8	3120-00-411-3979	19207	10902578
105	1	5310-00-807-1467	96906	MS21042-3
105	2	5310-00-045-3296	96906	MS35338-43
105	3	5310-00-934-9751	96906	MS35650-302
105	4	2530-01-059-4220	19207	12254042
105	5	5315-01-065-7585	96906	MS35677-12
105	6	5310-00-080-6004	96906	MS27183-14
105	7	5360-01-063-3927	19207	12254039
105	8	5315-00-844-4790	96906	MS16562-25

CROSS REFERENCE INDEXES

FIG.	ITEM	FIGURE AND ITEM NUMBER INDEX STOCK NUMBER	CAGEC	PART NUMBER
105	9	5340-01-062-5601	19207	12254043
105	10	2530-01-062-5602	19207	12254047
105	11	5310-00-407-9566	96906	MS35338-45
105	12	5306-00-226-4829	80204	31821BH031C125N
106	1	5365-00-682-1543	96906	MS16624-1237
106	2	3110-01-097-4291	21450	700166
106	3	2530-01-077-5144	19207	12253972
106	4	3040-01-083-1164	19207	12253968
106	5	5360-01-094-9026	19207	12253970
106	6	5310-00-014-5850	96906	MS27183-42
106	7	5305-00-990-6444	96906	MS35207-261
106	8		96906	MS9047-114
106	9	5315-01-077-5143	19207	12253971
106	10	5365-00-803-7301	96906	MS16624-1050
106	11	3020-01-077-5145	19207	12254045
106	12	5306-00-225-9089	96906	MS90726-34
106	13	5310-00-407-9566	96906	MS35338-45
106	14	5340-01-087-8640	19207	10902226
107	1	5315-00-814-3531	96906	MS16562-50
107	2	2530-00-801-1141	19207	11592790
107	3	3020-00-168-2487	19207	10902541
107	4	3120-00-844-5649	19207	10902556
107	5	5310-00-809-5998	96906	MS27183-18
107	6	5305-00-943-2043	96906	MS51975-30
107	7	2530-00-956-2896	19207	10934582
107	8	5340-01-059-4221	19207	12254044
107	9	3040-01-077-5261	19207	12253975
107	10	4730-01-072-1163	19207	12254177
107	11	2540-01-062-0857	19207	12254046
107	12	4730-01-161-1255	81348	ACABUE
107	13	5365-00-898-9245	19207	10902557
107	14	5365-00-803-7299	96906	MS16624-1150
107	15	5365-00-754-1083	96906	MS16625-1137
107	16	5306-00-225-9089	96906	MS90726-34
107	17	5310-00-407-9566	96906	MS35338-45
107	18	5310-00-056-2179	19207	10934735
107	19	5365-00-861-7056	19207	10902558
107	20	3040-00-918-6202	19207	10934826
107	21	3040-00-918-6203	19207	10934825
107	22	5310-00-809-4058	96906	MS27183-10
107	23	5310-00-905-1691	96906	MS51972-1
107	24	5310-00-982-4988	96906	MS21045C4
107	1	2530-00-722-3668	19207	10891608
108	2	5330-00-722-3638	19207	10891626
108	3	2530-00-933-7183	19207	6293107
108	4	5310-00-637-9541	96906	MS35338-46
108	5	5305-00-269-3234	96906	MS90727-58
108	6	2530-00-722-3660	19207	10891610
108	7	2530-00-722-3665	19237	10891609
108	8	2510-00-752-8983	19207	7528983
108	9	2510-00-752-8981	19207	7528981

CROSS REFERENCE INDEXES

FIG.	ITEM	FIGURE AND ITEM NUMBER INDEX STOCK NUMBER	CAGEC	PART NUMBER
108	10	2510-00-752-8974	19207	7528974
108	11	2510-00-752-8976	19207	7528976
109	1	5330-00-291-3312	96906	MS29513-256
109	2	2530-00-796-4695	19207	10891670
109	3	3110-00-851-4276	19200	8461416
109	4	3110-00-842-4652	19207	10891694
109	5	5365-00-930-4291	19207	10956661
109	6	5365-00-845-1529	19207	7748798
109	7	5330-00-841-6978	19207	7748734
109	8	5330-00-919-2888	19207	10891674
109	9	5330-00-585-8249	96906	MS28775-246
109	10	3110-00-151-9395	21450	T08265
109	11	5330-00-722-3632	19207	10891690
109	12	2530-00-089-0766	19207	10891691
109	13	5310-00-584-5272	96906	MS35338-48
109	14	5305-00-719-5219	96906	MS90727-111
109	15	4730-00-172-0022	96906	M515003-2
109	16	5330-00-840-3273	19207	7748733
109	17	2530-00-004-2301	19207	10891653
109	18	5365-00-891-7857	19207	10891624
109	19	5330-00-842-7859	19207	10891625
109	20	5365-00-842-9501	19207	10891572
109	21	5305-00-716-8174	96906	MS90726-124
110	1		19207	10891947
110	2	2530-00-420-8955	19207	10891627
110	3		19207	10891599
110	4	5365-00-737-9071	19207	7379071
110	5	2530-00-736-4672	19207	7364672
110	6	5330-00-736-4673	19207	7364673
110	7	3110-00-101-4194	60038	749A742
110	8	2530-00-135-8977	19207	11631593
110	9	3110-00-100-3617	21450	705519
110	10	5305-00-269-3217	96906	MS90725-67
110	11	5310-00-637-9541	96906	MS35338-46
110	12	4730-00-089-2515	21450	444618
110	13	5340-00-722-3629	19207	10891620
110	14	5330-00-736-4255	19207	7364255
110	15	5310-00-514-6158	19207	5146158
110	16	5310-00-353-2436	19207	5146157
110	17	5310-00-514-6162	19207	5146162
110	18	5310-01-115-1854	19207	5380812-1
110	19	5305-00-725-2317	80204	8182IBH038C150N
111	1		19207	11631592
111	2	4730-00-050-4208	96906	MS15003-1
111	3		96906	MS35670-3
111	4	5306-00-453-9333	19207	11631591
112	1	4730-00-096-8756	96906	MS51815-3
112	2	4710-00-106-2234	19207	11631402
112	3	4730-00-277-6372	88044	AN6289-4
112	4	5330-00-805-2966	96906	MS28778-4
112	5	4730-00-453-9304	19207	11592880

CROSS REFERENCE INDEXES

FIG.	ITEM	FIGURE AND ITEM NUMBER INDEX STOCK NUMBER	CAGEC	PART NUMBER
112	6	4730-00-172-0034	96906	MS15003-6
112	7	2530-00-722-3630	19207	10891631
112	8	5310-00-139-4622	19207	11643347
113	1	5330-00-641-2230	90940	0071947-6
113	2	3110-00-903-1496	96906	MS51961-46
113	3	3110-00-151-8514	96906	MS51962-40
113	4	5330-00-580-5759	96906	MS51000-166-1
113	5	2530-00-722-3639	19207	10891619
113	6	5330-01-064-8805	96906	MS51000-188-2
113	7	3110-00-843-0136	96906	MS51961-57
113	8	3110-00-849-4930	96906	M551962-48
113	9	5330-00-842-7859	19207	10891625
113	10	5365-00-842-9501	19207	10891572
113	11	5310-00-584-5272	96906	MS35338-48
113	12	5305-00-226-7767	96906	MS90726-109
113	13		19207	10891675
113	14	5330-00-841-6977	19207	7748732
113	15	5305-00-719-5219	96906	MS90727-111
113	16	4730-00-722-3635	19207	10891673
113	17	5330-01-039-3075	96906	MS28775-265
113	18	4730-00-050-4208	96906	MS15003-1
114	1	5305-00-844-6400	19207	10891622
114	2	2530-00-837-1556	19207	10891623
114	3	2530-00-722-3637	19207	10891647
114	4	2530-00-722-3634	19207	10891676
114	5	5305-00-269-3238	96906	MS90727-62
114	6	5310-00-637-9541	96906	MS35338-46
114	7	2530-00-736-4672	19207	7364672
114	8	5330-00-736-4673	19207	7364673
114	9	3110-00-100-0684	21450	705795
114	10	2530-00-722-3648	19207	10891677
114	11	3110-00-100-3617	21450	705519
114	12	5310-00-752-1166	19207	7521166
114	13	5310-00-514-6162	19207	5146162
114	14	5310-00-353-2436	19207	5146157
114	15	5310-00-514-6158	19207	5146158
114	16	5330-00-736-4255	19207	7364255
114	17	5340-00-722-3629	19207	10891620
114	18	4730-00-089-2515	21450	444618
114	19	5305-00-269-2811	96906	M590726-67
114	20	5310-00-903-7197	19207	10934947
114	21	5310-00-149-9143	96906	MS20002-16
115	1		19207	10891678
115	2	4730-00-050-4208	96906	MS15003-1
115	3		96906	MS35670-3
115	4	5306-00-453-9333	19207	11631591
116	1	5305-00-727-2283	96906	MS90727-162
116	2	5310-00-820-6653	80045	23MS35338-50
116	3	3020-00-722-3633	19207	10891835
116	4	3020-00-730-6526	19207	10898262
116	5	5310-01-123-6782	19207	11672360

CROSS REFERENCE INDEXES

FIG.	ITEM	FIGURE AND ITEM NUMBER INDEX STOCK NUMBER	CAGEC	PART NUMBER
117	1	2530-00-076-7115	19207	10934639
118	1	5310-00-854-6481	19207	10911106
118	2		19207	10934638
118	3		19207	10911106
118	4		19207	10934893
118	5	5306-00-733-8153	19207	10898687
119	1	5305-00-177-5732	96906	M551106-311
119	2	2530-00-867-8861	19207	10902140
119	3	5340-01-076-6098	19207	12253961
119	4	3120-01-055-3958	81349	M81935/2-04
119	5	5310-00-853-9335	96906	MS35691-13
119	6		19207	10902782
119	7	2520-00-730-6658	19207	10902853
119	8	2530-00-801-1142	19207	10902544
119	9	5310-00-582-5965	96906	MS35338-44
119	10	5305-01-095-8382	88044	AN115483
119	11	5365-00-937-5298	19207	11592727
119	12	2530-00-801-1145	19207	8729796
119	13	3130-00-419-9460	19207	7970547
119	14	5365-00-803-7316	96906	M516624-1137
119	15	5360-00-337-6970	19207	8693880
119	16	5305-00-182-9261	96906	MS51106-309
119	17	2530-00-801-1055	19207	10902820
119	18	5315-00-839-2325	96906	MS24665-132
119	19	5315-00-798-5633	19207	7985633
119	20	5305-00-269-3238	96906	MS90727-62
119	21	5310-00-637-9541	96906	MS35338-46
119	22	5310-00-732-0559	96906	MS51968-8
119	23	5315-00-839-5820	96906	MS24665-134
119	24	5310-00-840-6151	96906	MS35692-5
119	25	5310-00-809-4058	96906	MS27183-10
119	26	5310-00-429-1771	19207	11642949
120	1	2540-00-047-3926	19207	8710630
120	2	4730-00-050-4208	96906	MS15003-1
120	3	5330-00-292-0578	96906	MS28775-334
121	1	2540-00-706-8219	19207	7068219
121	2	5315-00-350-4326	19207	5213744
121	3	5315-00-706-9195	19207	7069195
122	1	5315-00-843-0138	96906	MS24665-566
122	2	5315-00-842-9497	19207	10891605
122	3	2530-01-061-6264	19207	12254156
122	4	3040-00-722-3631	19207	10891649
122	5	5365-00-200-7367	96906	MS16624-1450
123	1	5305-00-208-6193	96906	MS24677-38
123	2		96906	MS20995-C41
123	3	5365-01-062-2342	19237	12254076
123	4	5310-00-582-5965	96906	MS35338-44
123	5		19207	12254073
123	6		19207	11643323
123	7		96906	MS28775-429
123	8		21450	545333

CROSS REFERENCE INDEXES

FIG.	ITEM	FIGURE AND ITEM NUMBER INDEX STOCK NUMBER	CAGEC	PART NUMBER
123	9		19207	11669539
123	10	2530-01-065-6145	19207	12254071
123	11	4730-00-427-7565	19207	11643231
123	12	5330-00-803-7208	96906	MS28778-2
123	13	2530-01-074-2906	19207	12254155
123	14		96906	MS16625-1150
123	15		19207	10891582
123	16		19207	10891583
123	17		19207	10891587
123	18		19207	10934836
123	19	2590-00-417-2711	19207	10891579
123	20		19207	10891581
123	21	2530-01-059-0001	19207	12254074
123	22	5310-01-063-3792	19207	12254077
123	23	5340-01-059-0003	19207	12254075
123	24	2530-01-059-0000	19207	12254069
123	25		80205	NAS1352-4LL12P
123	26		19207	12254082
123	27		80205	NAS1352-4LL20P
123	28	9515-01-059-0002	19207	12254154
123	29	3120-00-661-7133	19207	7748626
123	30	5365-01-063-5347	19207	12254072
123	31		19207	11669538
123	32	2530-01-061-6265	19207	12254070
124	1	5310-00-877-5796	96906	MS21044N4
124	2	5310-00-809-4058	96906	MS27183-10
124	3	4710-01-097-7118	19207	12289935
124	4	4730-00-278-2768	79470	MS21910
124	5	5330-00-804-5695	96906	M528778-6
124	6	4730-00-203-7491	96906	MS21902-6
124	7	4730-00-277-5084	83044	AN6289-6
124	3	5330-00-246-6404	96906	MS28773-06
124	9	4710-01-097-7120	19207	12289933
124	10	4730-00-278-8392	96906	MS21916-8-6
124	11	5330-00-808-0794	96906	MS28778-8
124	12	4730-01-077-7712	19207	12254188
124	13	2520-00-736-0236	19207	10900521
124	14	2520-01-076-6102	19207	12289928
124	15	5305-00-267-8961	96906	MS90727-17
124	16	5310-00-582-5965	96906	MS35338-44
124	17	5305-00-267-8960	96906	MS90727-16
124	18	5330-00-805-2966	96906	MS28778-4
124	19	4730-00-541-6478	96906	MS21908-6
124	20	2540-00-801-0498	19204	10902573
124	21	5310-00-045-3296	96976	MS35338-43
124	22	5305-00-990-6444	96906	MS35207-261
124	23	5305-00-989-7434	96906	MS35207-263
124	24	4820-00-830-7977	92003	10-1026
124	25	4710-00-980-3311	19207	10882011
124	26	4730-00-541-1750	96906	MS21924-4
124	27	4730-00-277-6372	88044	AN6239-4

CROSS REFERENCE INDEXES

FIG.	ITEM	FIGURE AND ITEM NUMBER INDEX STOCK NUMBER	CAGEC	PART NUMBER
124	28	5330-00-186-4947	96906	MS28777-4
124	29	4820-00-720-3991	96906	MS28890-6
124	30	2520-00-730-6642	19207	10901985
124	31	5330-00-805-2966	96906	MS28778-4
124	32	5365-00-805-1403	96906	MS24391-4
124	33	5365-01-041-4367	96906	MS24391-6L
124	34	4730-00-541-1757	96906	MS21924-6
124	35	4730-00-278-2770	96906	MS21909-6
124	36	4820-00-736-0234	19207	10900509
124	37	4710-00-745-7994	19207	10904673
125	1	4730-00-541-6479	96906	MS21908-4
125	2	4730-00-277-6372	88044	AN6289-4
125	3	5330-00-805-2966	96906	MS28778-4
125	4	4730-00-640-0461	96906	MS21902-4
125	5	4720-00-234-3245	19207	11631664
125	6	4710-01-097-7105	19207	12289909
125	7	4710-01-097-7117	19207	12289921
125	8	4710-01-097-7113	19207	12289918
125	9	4710-01-097-7115	19207	12289920
125	10	4710-01-097-7114	19207	12289919
125	11	4730-00-541-1750	96906	MS21924-4
125	12	4710-01-097-7107	19207	12289911
125	13	5330-00-186-4947	96906	MS28777-4
125	14	4730-00-554-9180	96906	M521907-4
125	15	4710-01-097-7106	19207	12289910
126	1	5340-00-809-1490	96906	MS21333-98
126	2	5310-00-582-5965	96906	MS35338-44
126	3	5305-00-267-8951	96906	MS90727-2
126	4	5305-00-267-8972	96906	MS90726-1
126	5	5305-00-068-0506	96906	M590726-6
126	6	5340-01-076-6104	19207	12289903
126	7	5305-00-993-2463	96906	MS35207-279
126	8	5310-00-807-1468	96906	MS21042-4
126	9	5305-00-993-2738	96906	MS35207-280
126	10	2520-01-076-6106	19207	12254191
126	11	5305-00-914-6131	96906	M518153-63
126	12	5310-00-637-9541	96906	MS35338-46
126	13	2520-01-076-6099	19207	12289900
126	14	5340-01-076-6105	19207	12254192
126	15	7690-01-076-4197	19207	12289936
126	16	5360-01-098-0287	96906	MS24586-705
126	17	5310-00-851-2674	96906	MS35691-1
126	18	5305-00-988-1724	96906	MS35206-280
126	19	5340-01-094-9046	19207	12254193
126	20	5305-00-983-6659	96906	MS16998-42
126	21	5305-00-993-2457	96906	MS35207-284
126	22	2520-01-076-6107	19207	12254198
126	23	5365-01-094-9030	19207	12289922
127	1	4730-00-554-9180	96906	MS21907-4
127	2	4730-00-277-6372	88044	AN6289-4
127	3	5330-00-805-2966	96906	MS28778-4

CROSS REFERENCE INDEXES

FIG.	ITEM	FIGURE AND ITEM NUMBER INDEX STOCK NUMBER	CAGEC	PART NUMBER
127	4	5330-00-186-4947	96906	MS28777-4
127	5	4730-00-541-6479	96906	MS21908-4
127	6	4710-00-980-3305	19207	10881988
127	7	4730-00-278-8392	96906	MS21916-8-6
127	8	4710-01-097-7104	19207	12289932
127	9	4720-00-234-3245	19207	11631664
127	10	4710-00-745-7983	19207	10904683
127	11	4710-00-745-7985	19207	10904685
127	12	4710-00-955-5500	19207	10934508
127	13	5340-00-809-1490	96906	MS21333-98
127	14	4710-01-101-8465	19207	12289906
127	15	4710-01-097-7111	19207	12289916
127	16	4710-01-097-7110	19207	12289915
127	17	4710-01-097-7112	19207	12289917
127	18	4710-01-098-6817	19207	12289908
127	19	4730-00-640-0461	96906	MS21902-4
127	20	4710-01-098-6816	19207	12289907
127	21	5340-01-094-9038	19207	12289929
127	22	4710-00-980-3304	19207	10881952
127	23	4730-00-541-4903	96906	MS21916-8-4
127	24	4710-00-955-5502	19204	10934507
127	25	4730-01-094-8983	19207	12289902
127	26	4710-01-134-3720	19207	12289914
127	27	4710-01-097-7108	19207	12289913
127	28	4710-00-980-3308	19207	10881993
127	29	4710-00-980-3303	19207	10882027
127	30	4710-01-097-7116	19207	12289934
128	1	5340-00-984-8540	96906	MS21333-102
128	2	5310-00-582-5965	96906	MS35338-44
128	3	5305-00-267-8972	96906	MS90726-1
128	4	5330-00-805-2966	96906	MS28778-4
128	5	4730-00-640-0461	96906	MS21902-4
128	6	5340-00-809-1490	96906	MS21333-98
128	7	5305-00-267-8957	96906	MS90727-13
128	8	5340-00-801-0272	19204	10904126
128	9	2520-01-076-6103	19207	12289901
128	10	5330-00-804-5695	96936	MS28778-6
128	11	4730-00-203-7491	96906	M521902--6
129	1	4730-00-541-1756	96906	MS21924-8
129	2	4730-00-277-5082	88044	AN6289-8
129	3	5330-00-805-2966	96906	MS28778-4
129	4	4730-00-640-0461	96906	MS21902-4
129	5	5305-00-068-0506	96906	MS90726-6
129	6	5310-00-582-5965	96906	MS35338-44
129	7		19207	12389903
129	8	4730-00-640-0632	96906	MS21914-4
129	9	4730-00-277-6372	88044	AN6289-4
129	10	4730-00-991-8414	19204	10906336
129	11	5310-00-768-0319	96906	MS51968-2
129	12	5340-00-809-1490	96906	MS21333-98
129	13	5305-00-068-0504	96906	MS90726-3

CROSS REFERENCE INDEXES

FIG.	ITEM	FIGURE AND ITEM NUMBER INDEX STOCK NUMBER	CAGEC	PART NUMBER
130	1	5310-00-637-9541	96906	MS35338-46
130	2	5305-00-269-3209	96906	MS90725-58
130	3	5340-00-997-2374	19207	10903996
130	4	5310-00-582-5965	96906	MS35338-44
130	5	5305-00-267-8952	96906	MS90727-3
130	6	5340-01-287-9135	19207	12355134
130	7	5305-00-269-2803	96906	MS90726-60
130	8	5340-01-016-7098	19207	10914684
130	9	5330-00-537-0849	19207	10914683
130	10	5340-00-801-0387	19207	7757028
130	11	5315-00-080-3503	96906	MS24665-214
130	12	5310-00-841-2041	96906	MS35692-33
130	13	5310-00-809-5998	96906	MS27183-18
130	14	5315-00-059-0157	96906	MS24665-210
130	15	5315-00-949-5291	96906	MS51932-69
130	16	5340-00-801-0265	19207	10904409
130	17		19207	10904414
130	18	5330-00-004-2314	19207	11631529
130	19	5310-00-503-6508	19207	5036508
130	20	5330-00-933-5245	19207	11592857
130	21	5340-00-163-0438	19207	11592858
130	22	5305-00-912-5113	96906	MS51096-59
130	23	5340-00-087-9168	19207	10904391
130	24	5330-00-846-4715	19207	10904389
131	1	5310-00-637-9541	96906	MS35338-46
131	2	5305-00-543-4372	80204	B18218H038C075N
131	3	2510-00-801-0164	19207	10919982
131	4	5340-00-932-3502	19207	10901535
131	5	5330-00-745-7806	19207	10901537
131	6	5330-00-842-7836	19207	10891897
131	7	5340-00-801-0167	19207	10934790
131	8	5340-01-270-3688	19207	12355090
131	9	5305-01-006-2052	96906	MS51849-65
131	10	5310-00-877-5797	96906	MS21044N3
131	11	5340-00-462-8206	19207	11643066
131	12		19207	11643083AR
131	13	4730-00-278-2975	96906	MS27769-5
131	14	5305-00-912-5113	96906	M551096-59
131	15	2510-00-933-9012	19207	10904383
131	16	5330-00-846-4715	19207	10904389
131	17	5340-00-930-0839	19207	10881938
132	1	5340-00-819-0540	19207	7010221
132	2		19207	10908513
132	3	5305-00-984-6211	96906	MS35206-264
132	4	5310-00-045-3296	96906	MS35339-43
132	5		19207	11643086
132	6	5330-00-930-2242	19207	10956638
132	7	5365-00-103-5778	19207	10902826
132	8	5340-00-598-3072	27182	58-2
132	9	2510-00-998-4729	19207	10892170
132	10	5310-00-809-8546	96906	MS27183-3

CROSS REFERENCE INDEXES

FIG.	ITEM	FIGURE AND ITEM NUMBER INDEX STOCK NUMBER	CAGEC	PART NUMBER
132	11	5305-00-984-6215	96906	MS35206-268
133	1		19207	12355135
133	2	5315-00-844-3966	96906	MS16562-49
133	3	5340-01-273-6942	19207	10908741
133	4	5315-01-303-4866	19207	12355099
133	5	5310-01-088-5811	96906	M521206-7
133	6	5310-01-309-0314	81349	M12133/5-12P
133	7	5305-01-006-2053	96906	M551849-75
133	8	5310-00-045-3296	96906	MS35338-43
133	9	5330-00-983-3914	19207	10882024
133	10	5340-01-311-6510	19207	12355098
133	11	5315-00-616-4261	96906	MS16562-28
133	12	5330-00-988-0571	19207	10882023
134	1	7690-01-306-2459	19207	12355147
134	2		19207	12355091
134	3	5315-00-844-3966	96906	MS16562-49
134	4	5340-01-273-6942	19207	10908741
134	5	5315-01-303-4866	19207	12355099
134	6	5310-01-088-5811	96906	MS21206-7
134	7	5310-01-309-0314	81349	M12133/5-12P
134	8	5305-01-006-2053	96906	MS51849-75
134	9	5310-00-045-3296	96906	MS35338-43
134	10	5340-01-311-6510	19207	12355098
134	11	5315-00-616-4261	96906	MS16562-28
134	12	7690-01-114-3702	19207	12296626
134	13	5330-00-745-7781	19207	10891898
135	1	2540-00-158-5656	19207	11643068
135	2	2590-00-282-8210	19207	11643071
135	3	5310-00-161-7779	19207	11643073
135	4	5360-00-238-0102	19207	11643070
135	5	2540-00-158-5662	19207	11643069
135	6	5310-00-167-0837	88044	AN960-616L
135	7		19207	11643067
135	8	5365-00-078-9713	80205	NAS43HT6-20
135	9	5310-00-842-1211	96906	MS35692-17
135	10	5315-00-816-1794	24617	103374
135	11	5340-00-287-8840	19207	11643072
135	12	5310-00-582-5965	96906	MS35338-44
135	13	5305-00-267-8951	96906	MS90727-2
135	14	5310-00-705-7355	19207	7057355
136	1	5310-00-080-6004	96906	MS27183-14
136	2	5305-00-269-3234	96906	MS9072T-58
136	3	2510-01-015-0181	19207	10956508
136	4	5365-00-462-2910	19207	10956674
136	5	5365-00-462-2909	19207	10956676
136	6	5310-00-088-1251	96906	MS51922-1
136	7	5306-00-702-6344	96906	MS35751-15
136	8	5340-00-178-1093	19207	10956677
136	9	5310-00-081-4219	96906	MS27183-12
136	10	5360-00-933-3114	96906	MS24585-291
136	11	5315-00-933-3097	19207	10956630

CROSS REFERENCE INDEXES

FIG.	ITEM	FIGURE AND ITEM NUMBER INDEX STOCK NUMBER	CAGEC	PART NUMBER
136	12	5315-00-803-4062	96906	MS51923-53
136	13	5310-00-584-5272	96906	MS35338-48
136	14	5305-00-725-4183	96906	MS90726-113
136	15	5305-00-246-6566	96906	MS90726-120
136	16	2510-00-445-6232	19207	10904741
136	17	5315-00-298-1481	96906	MS24665-357
136	18	2540-00-707-0723	19207	10902472
136	19	5325-00-700-6032	19207	10359138
136	20	5310-00-822-8525	56161	10511673
136	21	2510-00-801-0053	19207	10904813
136	22		19207	11675423
136	23	4730-00-050-4208	96906	MS15003-1
136	24	5315-01-011-2813	19207	11675426
136	25	5360-00-087-8744	96906	MS24585C365
136	26	5355-00-732-1461	19204	8391404
136	27	5305-00-989-4864	96906	MS35207-245
136	28	5310-00-045-3299	96906	MS35338-42
136	29	5340-01-021-3820	19207	11675427
136	30	2510-00-801-0068	19207	10904814
136	31	5305-00-269-3238	96906	MS90727-62
136	32	6220-00-055-9917	19207	10892327
136	33	5310-00-732-0559	96906	MS51968-8
136	34	5310-00-637-9541	96906	M535338-46
136	35	5305-00-226-7767	96906	MS90726-109
136	36	2510-00-089-1756	19207	11593018
137	1	5340-00-937-5296	19207	10956703
137	2	5305-00-267-8957	96906	MS90727-13
137	3	5340-00-089-1466	19207	10956707
137	4		96906	MS35829-IDAR
137	5	5360-00-143-0079	96906	MS24586C121
137	6	5305-00-267-8953	96906	MS90727-5
137	7		96906	MS27990-5D
137	8	5310-00-550-1130	96906	MS35333-40
137	9	5310-00-768-0319	96906	MS51968-2
137	10	5310-00-550-1130	96906	MS35333-40
137	11	5310-00-768-0319	96906	MS51968-2
137	12		19207	10956721-1
137	13	5305-00-269-3234	96906	MS90727-58
137	14	5310-00-180-0277	96906	MS35333-76
137	15	5340-00-089-1494	19207	11592820
137	16	5340-00-089-1485	19207	10956757
137	17	5310-00-857-5562	96906	MS21045L8
137	18	5360-00-089-1486	19207	10956761
137	19	5310-00-809-3079	96906	MS27183-19
137	20	2510-00-800-8446	19207	10956719
137	21	5365-00-089-3443	19207	11592823
137	22	5310-00-229-4336	19207	11642647
138	1	5340-00-937-5297	19207	10956704
138	2	5305-00-267-8957	96906	MS90727-13
138	3	5340-00-089-1472	19207	10956711
138	4		96906	MS35829-11D

CROSS REFERENCE INDEXES

FIG.	ITEM	FIGURE AND ITEM NUMBER INDEX STOCK NUMBER	CAGEC	PART NUMBER
138	5	5305-00-267-8953	96906	MS90727-5
138	6		96906	MS27990-5D
138	7	5360-00-143-0079	96906	MS24586C121
138	8	5310-00-550-1130	96906	MS35333-40
138	9	5310-00-768-0319	96906	MS51968-2
138	10	5310-00-550-1130	96906	MS35333-40
138	11	5310-00-768-0319	96906	MS51968-2
138	12		19207	10956721-2
138	13	2510-00-800-8445	19207	10956720
138	14	5310-00-809-3079	96906	MS27183-19
138	15	5360-00-089-1489	19207	10956765
138	16	5310-00-857-5562	96906	MS21045L8
138	17	5340-00-089-1485	19207	10956757
138	18	5310-00-229-4336	19207	11642647
139	1	5360-01-023-0365	19207	10956517
139	2	5310-00-582-5965	96906	MS35338-44
139	3	5305-00-225-3838	96906	MS90725-4
139	4	2540-01-013-3422	19207	10956520
139	5	5315-01-016-1397	19207	10956519
139	6	2540-01-015-0178	19207	10956518
139	7	5340-01-014-8774	19207	10956522
139	8	3120-00-043-1476	96906	MS21233-10
139	9	5365-00-780-9640	96906	MS16625-1118
139	10	5315-00-842-3044	96906	MS24665-283
139	11	3120-01-010-2500	96906	MS21243S08
139	12	5310-00-834-8734	96906	MS35691-37
139	13	4730-01-036-6909	19207	10956515
139	14	2540-01-015-0180	19207	10956514
139	15	5360-01-023-0364	19207	10956513
139	16	2540-01-015-0179	19207	10956512
139	17	5305-00-377-0404	80205	NAS1081-486N
139	18	5340-01-031-9625	19207	10956510
139	19	5315-00-453-9344	19207	10956511
139	20	5340-01-051-6830	19207	10956509
139	21	5315-00-070-3027	96906	MS20392-7C41
139	22	5305-00-269-3209	96906	M590725-58
139	23	5310-00-637-9541	96906	MS35338-46
139	24	2540-01-016-2023	19207	10956521
140	1	5310-00-637-9541	96906	MS35338-46
140	2	5305-00-269-2799	96906	MS90726-56
140	3	2510-00-842-2491	19207	10934546-2
140	4	2540-00-275-1500	19207	10904412
140	5	9515-00-937-1943	19207	10904411
140	6	5305-00-269-2803	96906	MS90726-60
140	7	5310-00-950-0039	96906	MS21044N6
140	8	5310-00-080-6004	96906	MS27183-14
140	9	2510-00-435-4553	19207	11642975
140	10	2510-00-089-8187	19207	10934546-1
141	1	5315-00-616-5514	96906	MS35756-6
141	2	2540-00-745-7783	19204	10901412
141	3	5340-00-824-0508	19207	10956659

CROSS REFERENCE INDEXES

FIG.	ITEM	FIGURE AND ITEM NUMBER INDEX STOCK NUMBER	CAGEC	PART NUMBER
141	4	5310-00-045-3296	96906	MS35338-43
141	5	5305-00-989-7435	96906	MS35207-264
141	6	2510-01-201-0969	19207	5704878
141	7	5340-01-371-9477	19207	10901910
141	8		19207	11675424
141	9		19207	10901909
141	10	5340-01-060-0996	19207	12254130
141	11	4730-00-172-0010	96906	M515002-1
141	12	5305-00-725-4183	96906	MS90726-113
141	13	5310-00-584-5272	96906	MS35338-48
141	14	2590-00-745-7782	19207	10901907
141	15	2590-00-857-6393	19207	10956673
141	16	5310-00-297-8379	96906	MS20500-820
141	17	5310-00-809-5998	96906	MS27183-18
141	18	2540-00-019-3748	19204	10901398
141	19	5355-00-732-1461	19204	8391404
141	20	5310-00-638-8965	43999	2W1-48-36-63
141	21	3120-00-745-7780	19204	10901432
141	22	2590-00-745-7807	19207	10901282
141	23	2510-01-340-0465	19207	12355086
142	1	5315-00-815-1405	96906	MS24665-151
142	2	5340-00-127-5289	19207	10904388
142	3	5330-00-745-7814	19207	10902639
142	4	5315-00-811-1275	96906	MS20392-IC45
142	5	2590-00-898-6785	96906	MS51345-2
142	6	5310-00-637-9541	96906	MS35338-46
142	7	5305-00-912-5113	96906	MS51096-59
142	8	4730-00-221-2140	96906	MS20913-6S
142	9	3040-00-801-0379	19207	10902607
142	10	5315-00-842-3044	96906	MS24665-283
142	11	5315-00-080-1946	96906	MS20392-5C15
142	12	5310-00-732-0559	96906	MS51963-8
142	13	4730-00-994-5782	19207	10934538
142	14	2590-00-918-6180	19207	10902610
142	15	5340-00-985-0823	96906	MS35812-4
142	16	5315-00-957-9399	96906	MS20392-5C37
142	17	2590-00-918-6179	19207	10902605
142	18	5305-00-269-3234	96906	MS90727-58
142	19	2540-00-221-9131	19207	10908389
142	20	2590-00-752-5962	19207	8724469
142	21	5330-01-217-7019	19207	12290123
143	1	2540-01-005-1451	19207	8740941
143	2	2540-00-932-3480	19207	10901351
143	3	2540-00-801-0670	19207	10902666
143	4	5315-00-011-9120	96906	MS24665-287
143	5	5310-00-842-1490	96906	MS35692-37
143	6	5310-00-809-5998	96906	MS27183-18
143	7	2540-00-801-0650	19207	10902664
143	8	5305-00-940-9517	96906	MS51106-421
143	9	5360-00-844-1331	19207	10902663
143	10	2540-00-449-7956	19207	11643315

CROSS REFERENCE INDEXES

FIG.	ITEM	FIGURE AND ITEM NUMBER INDEX STOCK NUMBER	CAGEC	PART NUMBER
143	11	5310-00-971-7989	96906	MS35691-5
143	12	5340-00-865-9496	96906	MS35812-2
143	13	5315-00-839-2325	03677	TR50-80
143	14	5315-00-610-5729	96906	MS35810-2
143	15	5315-00-957-9416	96906	MS20392-3C61
143	16	2540-01-062-0834	19207	12253912
143	17	5360-00-841-9477	19207	10902660
143	18	2590-00-745-7809	19207	10901916
143	19	2590-00-229-4181	19207	11643099
144	1	2540-00-932-3556	19204	10908528
144	2	2540-00-560-0947	19207	5600947
144	3	2540-00-560-0950	19207	5600950
144	4	5315-00-538-1404	19207	5381404
144	5	5315-00-538-1406	19207	5381406
144	6	3040-00-437-7204	19204	5246223
144	7	5360-00-524-6247	19204	5246247
144	8	5315-00-842-3044	96906	MS24665-283
144	9	5315-00-272-6613	19204	5381405
144	10	5340-00-538-1403	19204	5381403
144	11	2510-00-538-1398	19207	5381398
144	12	5310-00-550-1130	96906	MS35333-40
144	13	5310-00-761-6882	96906	MS51967-2
144	14	5340-00-620-9961	19207	6209961
144	15	5305-00-068-0502	96906	MS90725-6
144	16	2510-00-538-1397	19207	5381397
144	17	5340-00-620-9960	19207	6209960
145	1	2540-01-005-1451	19207	8740941
145	2	2540-00-800-6115	19207	10902143
145	3		19207	10902144
145	4	2590-00-745-7779	19207	10902146
145	5	5305-00-269-3242	96906	MS90727-66
145	6	5310-00-950-0039	96906	MS21044N6
145	7	5305-00-269-2813	96906	MS90726-69
145	8	5305-00-269-2803	96906	MS90726-60
145	9	2540-00-879-2278	19207	10902155
145	10	5310-00-934-9751	96906	MS35650-302
145	11	5310-00-576-5752	96906	MS35333-39
145	12	5325-01-032-3662	96906	MS27977-37B
145	13	5305-00-719-5219	96906	MS90727-111
145	14	2540-00-801-0787	19207	10934847
145	15	5310-00-877-5795	96906	MS21044N8
145	16	2540-00-745-7823	19207	10902156
146	1	2510-01-059-4222	19207	12254040
146	2		19207	12254C41
146	3	3040-01-085-1034	19207	12254038
146	4	5320-00-584-0091	96906	MS20427-5C7
146	5	5310-00-582-5965	96906	MS35338-44
146	6	5305-00-068-0504	96906	MS90726-3
146	7	5340-00-800-6232	19207	10904193
146	8	5310-00-595-7237	96906	MS35333-42
146	9	5305-00-269-2811	96906	MS90726-67

CROSS REFERENCE INDEXES

FIG.	ITEM	FIGURE AND ITEM NUMBER INDEX STOCK NUMBER	CAGEC	PART NUMBER
146	10	5340-00-800-6227	19207	10904184
146	11	2540-01-135-1050	19207	7384499-1
146	12	5305-00-068-0506	96906	M590726-6
146	13	5340-00-526-6186	19207	5266186
146	14	5310-00-768-0319	96906	MS51968-2
147	1	3040-00-933-960Z	19207	10904124
147	2	5310-00-584-5272	96906	MS35338-48
147	3	5305-00-226-7768	96906	MS90726-115
147	4	2590-01-137-9652	19207	12253928
147	5	5305-00-543-4372	80204	B1821BHO38CO75N
147	6	5310-00-637-9541	96906	MS35338-46
147	7	2540-00-937-0119	19207	10904303
147	8	5330-00-844-0133	19207	10904304
147	9	5310-00-732-0559	96906	MS51968-8
147	10	5305-00-912-5113	96906	MS51096-59
147	11	2540-00-357-5494	19200	7346922
147	12	5340-00-800-6366	19207	10904052
147	13	2590-00-800-6386	19207	10881934
147	14	5310-00-809-4061	96906	MS27183-15
147	15	5305-00-269-3234	96906	MS90727-58
147	16	2590-00-998-7381	19207	8700274
147	17	5310-00-582-5965	96906	MS35338-44
147	18	5305-00-068-0504	96906	MS90726-3
147	19	4210-00-443-0622	19207	7357907-1
147	20	5306-00-042-5325	21450	425325
147	21	5340-00-933-7464	19207	10902872
147	22	2590-00-933-9011	19207	10903995
147	23	5310-00-950-0039	96906	MS21044N6
147	24	2590-01-054-9736	19207	12253926
147	25	5305-00-269-2804	96906	MS90726-61
147	26	5305-00-068-0516	96906	MS90727-9
147	27	5310-00-809-4058	96906	MS27183-10
147	28	2590-01-054-0284	19207	12254027
147	29	5310-00-877-5796	96906	MS21044N4
147	30	5340-01-060-1092	19207	12254028
147	31	5310-00-975-2075	96906	MS35691-21
148	1	5340-01-093-5826	19207	10892095
148	2	5305-01-143-6526	19207	10892092
148	3		19207	10892063NOTE3
148	4		19207	10892096
148	5	2590-01-061-5717	19207	10892097
148	6	5310-00-809-4061	96906	MS27183-15
148	7	5310-00-877-5796	96906	MS21044N4
148	8		19204	8432695-176
148	9	5315-00-814-3531	96906	MS16562-50
149	1	5340-01-157-3752	19204	10872111
149	2	5340-01-032-8448	19200	7550233-2
149	3	5340-00-753-3741	19207	8690463
150	1	2540-00-968-4060	19207	8690527
150	2	5340-00-922-5521	19207	10904051
151	1	5305-00-068-0506	96906	M590726-6

CROSS REFERENCE INDEXES

FIG.	ITEM	FIGURE AND ITEM NUMBER INDEX STOCK NUMBER	CAGEC	PART NUMBER
151	2		19207	10881933
151	3	5340-00-781-8567	19207	8763222
151	4	5310-00-582-5965	96906	MS35338-44
151	5	5310-00-768-0319	96906	MS51968-2
151	6	5340-00-339-3768	19207	8690475
151	7	1025-00-925-3971	19204	8763447
152	1	5340-00-133-9658	19204	7359576
152	2	5310-00-407-9566	96906	MS35338-45
152	3	5310-00-880-7746	96906	MS51968-5
152	4		19204	8668257
152	5	5320-00-191-4179	96906	MS35743-4T
152	6	3040-00-299-2552	19207	7359587
152	7	5315-00-824-0509	19207	7359593
152	8	5340-00-932-3514	19207	7359590
152	9	5315-00-839-2326	96906	MS24665-281
152	11	5340-00-545-4207	19207	7359589
152	12	5310-00-732-0558	96906	MS51967-8
152	13	5310-00-637-9541	96906	MS35338-46
153	1		19207	8700272
153	2	5340-00-916-2098	19207	8700228
153	3	5320-00-117-5856	96906	MS20470D6-9
153	4	5340-00-944-4913	19207	5266212
153	5	5320-00-117-6829	96906	MS20470AD4-7
153	6	2590-00-999-6191	19207	5293693
153	7		19207	8700271
153	8	5330-00-526-6229	19207	5266229
153	9		19207	8700273
153	10	2590-00-925-3973	19207	8700138
153	11	5315-00-944-7077	19207	8700137
153	12		81348	RRC271AR
153	13	5310-00-951-4679	96906	MS27183-3
153	14	5320-00-117-681T	96906	MS20470AD3-6
153	15	5320-00-117-6841	96906	MS20470AD5-8
154	1	4730-01-066-0130	81348	WW-P-471-ACABCA
154	2	5310-00-637-9541	96906	MS35338-46
154	3	5305-00-269-3238	96906	MS90727-62
154	4	2520-01-068-1265	19207	10902000-1
154	5	5330-00-736-0226	19207	10906242
155	1	3110-00-155-6592	96906	MS19078-10
155	2	3020-00-846-3241	19207	10902003
155	3	5365-00-867-8867	19207	10901992
155	4		19207	10908639
155	5	3110-01-094-9267	21450	710160
155	6	3020-00-735-4279	19207	10902004
155	7	3110-00-144-8577	21450	713436
155	8	5315-00-852-6404	96906	MS16556-53
155	9	5330-00-559-6184	96906	MS28775-326
155	10	5330-00-702-1048	96906	MS28775-126
155	11	3040-00-867-8868	19207	10901993
155	12	5310-00-060-9435	96906	M535338-55
155	13	5310-00-997-6903	96906	MS35691-93

CROSS REFERENCE INDEXES

FIG.	ITEM	FIGURE AND ITEM NUMBER INDEX STOCK NUMBER	CAGEC	PART NUMBER
155	14	5305-00-925-9649	96906	M551095-359
155	15		96906	MS20995F41
155	16	5330-00-508-1981	96906	MS51000-142-3
155	17	5310-00-584-7889	96906	MS35338-53
155	18	5306-00-949-5289	19207	10956626
155	19		19207	10902005
155	20	5330-00-260-9339	96906	M529513-269
155	21	5315-00-053-1546	96906	MS9164-330
155	22	5306-00-899-1353	19207	10901996
155	23	5365-00-804-2026	96906	MS16624-1098
155	24	5330-00-508-2639	96906	MS51000-151-3
156	1	2590-01-135-0854	19207	12253931
156	2	2590-00-733-4738	19207	10891960
156	3	5340-00-442-5905	19207	10946300
156	4	5310-00-959-1488	96906	MS51922-21
156	5	5305-00-269-3238	96906	MS90727-62
156	6	5340-00-448-5293	19207	10946301
156	7	5305-00-724-5815	96906	M551964-68
156	8	5310-00-584-5272	96906	MS35338-48
156	9	5305-00-071-2066	80204	B1821BH05OC100N
156	10	5305-00-269-3234	96906	MS90727-58
156	11	5310-00-637-9541	96906	M535338-46
156	12	2590-00-884-4861	19207	10892479
156	13	2590-00-987-7471	19207	10892477
156	14	5315-00-878-8210	96906	MS24665-772
156	15	5310-00-842-0853	19207	10891573
156	16	5310-00-088-6654	19207	10898202
156	17	4730-00-050-4208	96906	MS15003-1
156	18	2590-00-733-4739	19207	10892476
156	19	5315-00-899-5931	96906	MS24665-768
156	20	5315-00-900-5581	19207	10892478
157	1	3120-00-179-7255	19207	10900423
157	2	4730-00-050-4208	96906	M515003-1
157	3	5365-00-805-1403	96906	MS24391-4
157	4	5330-00-805-2966	96906	MS28778-4
157	5		19207	10891955
157	6	5365-00-420-4985	19207	10891970
157	7		96906	MS28775-116
157	8		96906	MS28775-226
157	9		19207	11669564
157	10		19207	10892002
157	11		19207	10891961
157	12	4730-00-277-5082	88044	AN6289-8
157	13		96906	MS28773-08
157	14		96906	MS28778-8
157	15		96906	MS28775-433
157	16		19207	11669565
157	17	2590-00-080-7581	19207	10891956
157	18		19207	11669739
157	19	5365-00-844-6396	19207	10891957
157	20	5355-00-732-1461	19204	8391404

CROSS REFERENCE INDEXES

FIG.	ITEM	FIGURE AND ITEM NUMBER INDEX STOCK NUMBER	CAGEC	PART NUMBER
157	21	2590-00-930-2234	19207	10891962
157	22	5310-00-834-8734	96906	MS35691-37
157	23	2540-00-930-2232	19207	10891958
157	24	5340-00-932-4996	19207	7748939
157	25	5310-00-891-1754	96906	MS35691-18
157	26	2590-00-930-2233	19207	10891959
157	27		96906	MS51964-100
157	28		96906	MS51964-96
153	1	3040-01-010-9227	19207	11675415
158	2	5360-01-027-0484	19207	10902474-1
158	3	4820-00-736-0245	19204	10900449
158	4	4730-00-683-8840	96906	MS21909-10
158	5	4730-00-277-5080	88044	AN6289-10
158	6	5310-00-186-1381	96906	MS28777-10
158	7	5330-00-285-9842	96906	MS28778-10
158	8	4730-01-022-4500	19207	11675508
158	9	5315-00-840-0906	96906	MS16562-210
158	10	5340-00-939-6022	96906	MS51830A202
158	11		19207	11675508-1
158	12	5340-00-291-3484	96906	MS124696
158	13	5305-00-267-8953	96906	MS90727-5
158	14	5310-00-550-1130	96906	MS35333-40
158	15	5330-00-585-7723	96906	MS28775-020
158	16	4820-00-736-0248	19204	10900522
158	17	5330-00-804-5694	96906	MS28778-16
158	18	5365-00-911-7615	19207	10902322
158	19	4730-00-554-7617	96906	MS21902-10
158	20	5330-00-804-5695	96906	MS28778-6
158	21	4730-00-541-1757	96906	MS21924-6
158	22	4730-00-277-5084	88044	AN6289-6
158	23	5330-00-246-6404	96906	MS28773-06
158	24	4810-00-736-0235	19207	10900508
158	25	4730-00-843-9671	96906	MS21916-10-6
158	26	5330-00-584-0265	96906	MS28775-012
158	27	3010-00-906-1038	19207	10901176
158	28	5310-00-809-8546	96906	MS27183-8
158	29	5305-00-983-7428	96906	MS16998-26
158	30	5310-00-087-4652	96906	MS51922-17
158	31	5365-00-842-0812	19207	10901174
158	32	2590-01-010-9088	19207	11675416
158	33	5310-00-730-7324	19207	10892185
158	34	3110-00-950-8446	96906	MS19061-3
158	35	5365-00-721-4828	96906	MS16625-1102
159	1	4730-00-554-7617	96906	MS21902-10
159	2	4710-00-980-3319	19207	10882015
159	3	4730-00-277-5080	83044	AN6289-10
159	4	4730-00-851-2834	19204	10902493
159	5	5330-00-804-5695	96906	MS28778-6
159	6	5330-00-246-6404	96906	MS28773-06
159	7	4730-00-277-5084	83044	AN6289-6
159	8	4730-00-203-7491	96906	MS21902-6

CROSS REFERENCE INDEXES

FIG.	ITEM	FIGURE AND ITEM NUMBER INDEX STOCK NUMBER	CAGEC	PART NUMBER
159	9	4720-00-736-0247	19207	10900418
159	10	4730-00-203-7487	96906	MS21907-6
159	11	4710-00-980-3318	19207	10882014
159	12	4710-00-980-3316	19207	10881990
159	13	4710-00-955-5497	19207	10934511
159	14	4710-00-955-5495	19204	10934513
159	15	4710-00-064-5673	19207	10908529
159	16	4710-00-955-5494	19207	10934514
159	17	4730-00-683-8838	96906	M521912-10
159	18	5310-00-768-0319	96906	MS51968-2
159	19	2590-01-022-4498	19207	11675673
159	20	5340-00-088-1254	96906	MS21333-104
159	21	5310-00-582-5965	96906	MS35338-44
159	22	5307-01-021-5572	19207	11675674
159	23	5310-00-809-4058	96906	MS27183-10
159	24	4710-00-746-5997	19207	10904727
159	25	4710-00-745-7979	19207	10904729
159	26	4710-00-955-5499	19204	10934509
159	27	4710-00-955-5498	19204	10934510
159	28	4730-00-541-1204	96906	MS21916-10-8
159	29	5330-00-808-0794	96906	MS28778-8
159	30	4820-00-456-1783	06085	11640663
159	31	5305-00-267-8958	96906	MS90727-14
159	32	4710-00-462-8543	19207	11642946
159	33	5305-00-068-0504	96906	M590726-3
159	34	4710-00-955-5501	19207	10934515
159	35	4820-00-736-0232	19207	10900484
159	36	5330-00-285-9842	96906	MS28778-10
159	37	4710-00-462-8540	19204	11642945
159	38	5305-00-267-8954	96906	MS90727-10
159	39	5340-01-036-2700	19207	10904470
159	40	4710-00-980-3317	19207	10881995
159	41	4710-00-745-7989	19207	10904713
160	1		19207	12254037
160	2	9905-00-987-7488	19207	10909078
160	3	5305-00-253-5608	96906	MS21318-9
160	4	9905-00-990-4373	19207	10904466
160	5	5305-00-889-3000	96906	MS35206-230
160	6	5310-00-081-8087	96906	MS21044N06
160	7	5305-00-253-5603	96906	MS21318-1
160	8	9905-00-874-8703	19200	10891588
160	9	9905-00-990-4386	19207	10919809
160	10	9905-01-076-4193	19207	12254000
160	11	9905-01-198-8832	19207	12322836
160	12	5305-00-175-3230	96906	MS21318-14
160	13	9905-00-880-1149	19207	10934635
160	14	9905-00-745-7721	19207	10898515
160	15	9905-00-745-7719	19207	10898516
160	16	9905-00-198-2728	19207	11643398
160	17	9905-00-745-7722	19207	10898514
160	18	9905-00-745-7723	19207	10898513

CROSS REFERENCE INDEXES

FIG.	ITEM	FIGURE AND ITEM NUMBER INDEX STOCK NUMBER	CAGEC	PART NUMBER
160	19	5310-00-934-9757	96906	MS35649-282
160	20	5310-00-045-3299	96906	MS35338-42
160	21	9905-00-745-7716	19207	10898520
160	22	5305-00-253-5608	96906	MS21318-9
160	23	9905-00-745-7720	19207	10898517
160	24	5305-00-984-6193	96906	MS35206-245
160	25	9905-00-745-7718	19207	10898518
160	26	9905-00-745-7717	19207	10898519
160	27	9905-00-745-7724	19207	10898512
160	28	9905-01-195-9401	19207	12322782
160	29	5310-00-045-3299	96906	MS35338-42
160	30	5305-00-984-6189	96906	MS35206-241
161	1	2540-01-026-0461	19207	11643600
161	2	2540-01-027-6073	19207	11643540
161	3	2540-01-028-4544	19207	11643510
161	4	2540-00-177-9317	19207	11643097
161	5	2540-00-177-9316	19207	11643054
162	1	5305-00-068-0504	96906	MS90726-3
162	2	5310-00-582-5965	96906	M535338-44
162	3		19207	10946576
162	4	5305-00-267-8951	96906	MS90727-2
162	5	2990-01-077-3839	19207	11643561
162	6	2990-00-919-6405	19207	10946610
162	7	5340-01-189-0668	19207	12322864
162	8	5310-01-077-6830	19207	7754369
162	9	5305-00-267-8972	96906	MS90726-1
162	10	2540-01-189-0592	19207	12322854
162	11	4730-00-570-2932	19207	10906258
162	12	2990-01-063-7781	19207	11643587
162	13	5330-01-064-6807	19207	11643588
162	14	2990-01-061-2340	19207	11643589
162	15	5305-00-267-8954	96906	MS90727-10
162	16	5340-00-756-2403	96906	MS53041-1
162	17	5340-01-066-5898	19207	11643593
162	18	2990-01-066-7557	19207	11643594
162	19	4730-00-908-3193	96906	MS35842-12
162	20	4730-00-908-3194	96906	M535842-11
162	21		19207	11643540NOTE20
162	22	5305-00-068-0506	96906	MS90726-6
162	23	5310-00-768-0319	96906	MS51968-2
162	24	5305-00-269-3239	96906	MS90727-63
163	1	2590-01-061-5577	19207	11643546
163	2	2590-01-061-5579	19207	11643545
163	3	2590-01-061-5575	19207	11643544
163	4	2590-01-061-5578	19207	11643543
163	5	5305-00-984-6192	96906	MS35206-244
163	6	5310-00-765-3197	96906	MS27183-41
163	7	2590-01-061-5576	19207	11643541
163	8	5310-00-559-0070	96906	MS35333-38
163	9	4720-01-062-0839	19207	11643539
163	10	2590-01-061-5582	19207	11643536

CROSS REFERENCE INDEXES

FIG.	ITEM	FIGURE AND ITEM NUMBER INDEX STOCK NUMBER	CAGEC	PART NUMBER
163	11		19207	11643537
163	12	4720-01-061-8888	19207	11643542
163	13	5305-00-988-1723	96906	MS35206-279
163	14	5310-00-823-8804	96906	MS27183-9
163	15		19207	11643538
163	16	5305-00-952-0759	96906	M535207-276
163	17	5310-00-582-5965	96906	MS35338-44
163	18	5340-01-067-3503	19207	11642849
163	19	5310-00-761-6882	96906	MS51967-2
163	20	2590-01-061-5574	19207	11643535
163	21	5305-00-267-8958	96906	MS90727-14
163	22	5325-00-074-3301	96906	MS21266-2N
164	1	2590-01-061-5580	19207	11643534
164	2	5310-00-732-0559	96906	MS51968-8
164	3	5310-00-080-6004	96906	MS27183-14
164	4	2590-01-066-7561	19207	11642848
164	5	5340-01-067-7181	19207	11643549
164	6	5315-00-839-2325	96906	MS24665-132
164	7	5310-00-823-8804	96906	MS27183-9
164	8	5315-00-812-1215	96906	MS20392-3C13
164	9	2540-01-062-1384	19207	11643548
164	10	2540-01-065-6222	19207	11643547
164	11	5310-00-809-3078	96906	MS27183-11
164	12	5305-00-267-8958	96906	MS90727-14
164	13	2590-01-062-1386	19207	11642843
164	14	2590-01-061-5571	19207	11642847
165	1	4730-00-908-3194	96906	MS35842-11
165	2	4730-00-100-3918	96906	MS24521-7
165	3		19207	11643558-9
165	4		19207	11643558-12
165	5		96906	MS21919BG15
165	6	4730-00-944-5888	96906	MS24522-7
165	7	4820-00-448-5221	96906	M535930-4
165	8		19207	11643558-11
165	9	5325-00-270-8889	96906	MS35489-81
165	10	4730-00-908-3195	96906	MS35842-10
165	11	4730-00-080-9847	96906	MS24522-1
165	12	4820-01-018-5862	90526	MJV-2
165	13		19207	11643564
165	14	5310-00-582-5965	96906	M535338-44
165	15	5305-00-952-0760	96906	MS35207-277
165	16		19207	11643565-1
165	17	4820-00-026-8473	11083	8F8151
165	1i	5330-00-756-3596	19207	10881969
165	19	2930-01-060-2502	19207	11643560
165	20		19207	11643558-5
165	21		19207	11643558-2
165	22	4820-00-057-0694	96906	MS35785-6
165	23	5305-00-088-9044	96906	MS35207-260
165	24	5310-00-045-3296	96906	MS35338-43
166	1	4730-00-253-4412	96906	MS39230-2

CROSS REFERENCE INDEXES

FIG.	ITEM	FIGURE AND ITEM NUMBER INDEX STOCK NUMBER	CAGEC	PART NUMBER
166	2	4730-01-060-6065	96906	MS39232-5
166	3	4730-00-836-3501	96906	MS51819-8
166	4	4730-00-336-9537	96906	MS51819-11A
166	5	4730-00-278-4284	02978	X5154
166	6	2910-00-930-9367	96906	MS51321-2
166	7	4730-00-893-6402	44940	149-1445
166	8	5330-00-741-3774	19207	7413774
166	9	5310-00-582-5965	96906	MS35338-44
166	10	5310-00-768-0319	96906	MS51968-2
166	11	5305-00-068-0506	96906	MS90726-6
166	12	4730-00-203-7491	96906	MS21902-6
166	13	4720-00-973-2405	19207	10917137-3
166	14	4720-00-812-7825	19207	10913169
166	15	4730-00-003-5919	96906	MS51819-3
166	16	4730-00-257-2116	21450	144082
166	17	4730-00-921-3623	96906	MS51953-1
166	18	4730-00-096-8756	96906	MS51815-3
166	19	4720-00-812-7757	19207	10911012
166	20	2540-00-763-7387	19207	10934561
166	21	5340-00-619-8601	96906	MS21919WG15
166	22	5310-00-045-3296	96906	MS35338-43
166	23	5305-00-088-9044	96906	MS35207-260
166	24	9905-00-027-4594	19207	10921769
166	25	4720-00-973-2405	98441	243008-6-0150
166	26	4730-00-287-1649	66289	XK38
166	27	2590-01-189-0461	19207	12322867
166	28	5330-01-340-8603	19207	12322874
166	29	4730-01-027-2243	96906	MS51819-5
166	30	4730-01-003-5142	78357	E150-1-12-2-IA
166	31	5305-00-267-8956	96906	MS90727-12
166	32	4730-01-098-1669	96906	MS39232-6
167	1	5305-00-267-8951	96906	MS90727-2
167	2	5310-00-582-5965	96906	MS35338-44
167	3	5340-01-070-5966	19207	11643598
167	4	9905-00-027-4594	19207	10921769
167	5	4720-01-078-9949	80205	NAS1374A05CF241
167	6	4730-00-908-3193	96906	MS35842-12
167	7		19207	11643586
167	8	4720-01-062-1383	19207	11643579
167	9	5305-00-989-7435	96906	MS35207-264
167	10	5310-00-045-3296	96906	MS35338-43
167	11	5310-00-934-9751	96906	MS35650-302
167	12	4730-00-909-8627	96906	MS35842-13
167	13		81349	MIL-H-62028
167	14	5340-00-579-9678	96906	MS21919WDG32
168	1		96906	MS20995-C41
168	2	5310-00-595-7237	96906	MS35333-42
168	3		19207	10956647
168	4	9905-00-027-4594	19207	10921769
168	5	2920-01-060-2572	19207	11643592
168	6		19207	11643552

CROSS REFERENCE INDEXES

FIG.	ITEM	FIGURE AND ITEM NUMBER INDEX STOCK NUMBER	CAGEC	PART NUMBER
168	7		19207	11643553
169	1	5310-00-550-1130	96906	MS35333-40
169	2	5935-01-039-8924	19207	11643556
169	3	5325-00-164-2087	96906	MS35489-39
169	4	5305-00-068-0515	96906	MS90727-8
169	5	5340-00-809-1490	96906	MS21333-98
169	6	5310-00-768-0319	96906	MS51968-2
169	7	5305-00-978-9373	96906	MS16997-35
169	8	5310-00-045-3299	96906	M535338-42
169	9	5935-01-138-6464	19207	8367207
169	10	5330-00-641-4336	96906	MS52000-8
169	11	5995-00-941-9305	19207	10934557
169	12	5305-00-958-0340	96906	MS35207-247
169	13	5306-01-038-3059	21450	431953
169	14		19207	11643557
169	15	5925-00-803-4424	81349	M13516/1-2
169	16	5995-01-060-8525	19207	11643550
169	17	5925-00-026-4767	81349	M13516/1-1
169	18	5310-00-582-5965	96906	MS35338-44
169	19	5340-01-065-7313	19207	11643590
169	20	5925-00-803-4424	81349	M13516/1-2
169	21	5305-00-984-6195	96906	MS35206-247
169	22	9905-01-061-7542	19207	11643555
169	23	5306-01-138-9539	21450	425326
169	24	5310-00-761-6882	96906	MS51967-2
169	25	2590-01-061-5583	19207	11643583
169	26		81349	7954899
169	27	2590-00-695-9076	19207	8338569
169	28	5310-00-298-8903	19207	8338570
169	29	5940-00-399-6676	19207	8338564
169	30	5999-00-925-6495	96906	MS27148-1
169	31	5310-00-595-7044	19207	8338573
169	32	5935-00-695-9077	19207	8338572
169	33	2590-01-125-6154	19207	11669705
169	34	9905-01-062-5745	19207	11643571
169	35	5305-00-984-6194	96906	MS35206-246
169	36	6150-01-189-0498	19207	12322871
169	37	5310-00-889-2528	96906	MS45904-68
169	38	5310-00-934-9758	96906	MS35649-202
169	39	5310-00-576-5752	96906	M535333-39
169	40	5340-00-079-7837	96906	MS21333-67
169	41	5305-00-978-9354	96906	MS16997-44
169	42		19207	11643551
169	43		19207	12355156
169	44	2590-01-061-4297	19207	11643591
169	45	5975-00-156-3253	96906	M53367-2-9
169	46	6150-01-063-5850	19207	11643585
169	47	2510-01-063-5651	19207	11643533
170	1		19207	10946356
170	2	2510-00-759-3952	19207	10946603
170	3	2540-00-919-6400	19207	10946605

CROSS REFERENCE INDEXES

FIG.	ITEM	FIGURE AND ITEM NUMBER INDEX STOCK NUMBER	CAGEC	PART NUMBER
170	4	5340-00-764-7058	19207	10946361
170	5	2990-00-072-5897	19207	10946372
170	6	5310-00-809-3078	96906	M527183-11
170	7	5305-00-267-8954	96906	MS90727-10
170	8	2540-00-763-7388	19207	10946357
170	9	2540-00-792-8728	19207	10882031
170	10	5325-00-914-7315	96906	MS27977-33B
170	11	5310-00-809-8544	96906	MS27183-7
170	12	2940-01-060-2500	19207	11643562
170	13	5306-00-068-0514	96906	MS90727-7
170	14	2590-00-763-7386	19207	10882030-1
170	15	5310-00-809-4058	96906	MS27183-10
170	16	5310-00-877-5796	96906	MS21044N4
170	17	5305-00-068-0500	96906	MS90725-3
170	18	5310-00-582-5965	96906	MS35338-44
170	19	5340-00-045-5543	19207	10934641
170	20	5305-00-989-7435	96906	M535207-264
170	21	5310-00-576-5752	96906	MS35333-39
170	22	2940-01-060-2499	19207	11643595
170	23	5330-01-064-6286	19207	11643596
170	24	5340-00-764-2334	96906	MS51939-1
170	25	5305-00-995-3444	96906	MS35207-266
171	1	5940-00-113-9826	96906	MS25036-114
171	2		81349	M13486/1-7
171	3	9905-00-893-3570	81349	M43436/1-3
171	4	2590-00-695-9076	19207	8338569
171	5	5310-00-298-8903	19207	8338570
171	6	5940-00-399-6676	19207	8338564
172	1	5940-00-399-6676	19207	8338564
172	2	5310-00-298-8903	19207	8338570
172	3	2590-00-695-9076	19207	8338569
172	4	9905-00-752-4649	81349	M43436/1-1
172	5	9905-00-893-3570	81349	M43436/1-3
172	6		81349	M13486/1-7
173	1	5935-01-035-5139	96906	MS3456W18-IIS
173	2	9905-00-893-3570	81349	M43436/1-3
173	3	9905-00-752-4649	81349	M43436/1-1
173	4	5940-00-705-6709	19207	7056709
173	5	5935-00-833-8561	19207	8338561
173	6	5970-00-833-8562	19207	8338562
173	7	5940-00-399-6676	19207	8338564
173	8		81349	M1349/1-5
174	1	5935-00-062-7451	77820	10-42622-7P
174	2	5310-00-655-9860	19207	8701325
174	3	5365-00-318-8184	19207	8376776
174	4	5935-00-333-9414	19207	7723308
174	5	9905-00-893-3570	81349	M43436/1-3
174	6	5935-00-771-6781	19207	7716781
174	7	5935-00-062-7446	77820	10-42622-7S
174	8	5940-00-399-6676	19207	8338564
174	9	5310-00-298-8903	19207	8338570

CROSS REFERENCE INDEXES

FIG.	ITEM	FIGURE AND ITEM NUMBER INDEX STOCK NUMBER	CAGEC	PART NUMBER
174	10	2590-00-695-9076	19207	8338569
174	11	9905-00-752-4649	81349	M43436/1-1
174	12		81349	M13486/1-7
174	13		81349	M13486/1-14
175	1	5940-00-705-6709	19207	7056709
175	2	5935-00-767-7936	96906	MS27145-1
175	3	5940-00-399-6676	19207	8338564
175	4	5970-00-833-8562	19207	8338562
175	5	9905-00-752-4649	81349	M43436/1-1
175	6	5935-00-991-3332	81996	B8005-16-003FN12
175	7	5975-00-697-7769	19207	7527645
175	8	5935-00-772-2344	80063	1667376Z
175	9	5935-00-772-3307	80064	1755656
175	10		81349	M13486/1-5AR
175	11	5935-00-833-8561	19207	8338561
175	12		81349	M13486/1-7AR
175	13	5935-00-695-9077	19207	8338572
175	14	5310-00-595-7044	19207	8338573
175	15	5999-00-925-6495	96906	MS27148-1
175	16	9905-00-893-3570	81349	M43436/1-3
175	17	5935-00-333-9414	19207	7723308
175	18	5365-00-772-2322	19207	7722322
175	19	5935-00-772-2354	19207	7722354
175	20	5999-00-057-2929	96906	MS27148-2
175	21	5310-00-833-8567	19207	8338567
175	22	5935-00-572-9180	19207	8338566
176	1	9905-00-893-3570	81349	M43436/1-3
176	2	5935-00-333-9414	19207	7723308
176	3	5365-00-772-2322	19207	7722322
176	4	5310-00-655-9860	19207	8701325
176	5	5935-00-062-7450	77820	10-42622-23P
176	6	5935-00-833-8561	19207	8338561
176	7	5970-00-833-8562	19207	8338562
176	8	5940-00-399-6676	19207	8338564
176	9	5940-00-705-6709	19207	7056709
176	10	5935-00-772-3307	80064	1755656
176	11	5365-00-332-7682	19207	7992132
176	12	5975-00-697-7769	19207	7527645
176	13	5935-00-686-9962	19207	8724233
176	14	5999-00-057-2929	96906	MS27148-2
176	15	5310-00-833-8567	19207	8338567
176	16	5935-00-572-9180	19207	8338566
176	17	5310-00-298-8903	19207	8338570
176	18	2590-00-695-9076	19207	8338569
176	19		81349	M13486/1-7
176	20	9905-00-752-4649	81349	M43436/1-1
176	21		81349	M1349/1-5
177	1	5305-00-995-3440	96906	MS35207-270
177	2	5310-00-045-3296	96906	MS35338-43
177	3	5310-00-877-5797	96906	MS21044N3
177	4		19207	12322868

CROSS REFERENCE INDEXES

FIG.	ITEM	FIGURE AND ITEM NUMBER INDEX STOCK NUMBER	CAGEC	PART NUMBER
177	5	4730-00-905-6355	81361	E150-1-12-1-1-A
177	6	4710-01-136-3880	19207	11643601
177	7	4730-01-027-2243	96906	MS51819-5
177	8	4730-00-278-4284	02978	X5154
177	9	4730-00-003-5919	96906	MS51819-3
177	10	2910-00-025-3493	96906	MS51085-1
178	1	5305-00-984-6189	96906	MS35206-241
178	2	5310-00-045-3299	96906	MS35338-42
178	3	2540-01-062-1382	19207	11593030
178	4	6210-00-745-7649	19207	8729063
178	5	6210-00-548-0504	19207	7358672
178	6	5330-00-297-6329	19207	T 358626
178	7	6240-00-266-9940	96906	MS25231-1829
178	8		19207	11643566
178	9	5310-00-934-9739	96906	MS35649-242
178	10	5310-00-543-2410	96906	MS35338-40
178	11	9905-00-752-4649	81349	M43436/1-1
178	12	5935-00-572-9180	19207	8338566
178	13	5310-00-833-8567	19207	8338567
178	14	5999-00-057-2929	96906	MS27148-2
178	15	5930-00-849-4908	19207	8687112
178	16	5305-00-719-5349	96906	MS51963-37
178	17	5355-00-841-1877	19207	10898220
178	18	5930-00-296-6318	96906	MS39061-1
178	19	5305-00-543-2752	96906	MS35265-45
178	20	5305-00-059-4568	96906	MS35190-253
178	21	9905-01-061-2573	19207	11593031
179	1	2990-01-061-2338	19207	10956648
179	2	5305-00-984-6212	96906	MS35206-265
179	3	5340-00-050-1591	96906	MS35648-4
179	4	5310-00-045-3296	96906	MS35338-43
179	5	2540-01-061-8889	19207	10956643
179	6		96906	MS20995F41
179	7	5305-00-068-0540	96906	MS24677-23
179	8	2540-01-061-8890	19207	10956642
179	9	4140-00-895-3417	19207	10898759
179	10	2990-01-061-2337	19207	10956644
179	11	5305-00-984-6211	96906	MS35206-264
179	12	3040-01-063-7780	19207	10956645
179	13	5315-00-826-3251	96906	MS16562-223
179	14	5310-00-809-4085	96906	MS27183-16
179	15	5330-00-585-7723	96906	MS28775-020
179	16	5310-00-768-0319	96906	MS51968-2
179	17	5310-00-550-1130	96906	MS35333-40
179	18		19207	10956646
179	19	5945-00-623-9329	19207	8735636
179	20	5305-00-068-0508	80204	B1821SH025C0T5N
179	21	5310-00-809-4058	96906	MS27183-10
180	1	2540-01-003-1038	19207	7951726
180	2	5340-00-169-5732	19207	7951727
180	3	5305-00-531-0450	21450	454341

CROSS REFERENCE INDEXES

FIG.	ITEM	FIGURE AND ITEM NUMBER INDEX STOCK NUMBER	CAGEC	PART NUMBER
180	4	5930-00-655-1514	96906	MS35058-22
180	5	5995-01-036-0027	19207	7951731
180	6	5925-01-373-1034	81349	M13516/5-4
180	7	5310-00-934-9747	96906	MS35649-262
180	8	5310-00-550-1130	96906	MS35333-40
180	9	5310-00-761-6882	96906	M551967-2
180	10	6110-00-104-2222	19207	7951725
180	11	5305-00-105-6871	21450	187745
180	12	5310-00-800-0076	19207	7951753
180	13	6150-00-039-8256	19207	7951734
180	14	5930-00-615-7897	96906	MS35059-31
180	15	5310-00-595-7044	19207	8338573
180	16	5935-00-695-9077	19207	8338572
180	17	5995-00-916-2095	19207	7986167
180	18	2590-00-944-6252	19207	7951732
180	19	5305-00-940-8838	19207	7951752
180	20	2510-00-103-9305	19207	10896505
180	21	6Z40-00-950-1727	19207	11621411
180	22	5305-00-058-1082	96906	MS51861-34
180	23	5995-01-068-5867	19207	11640553
180	24	5365-00-914-4706	19207	7951730
180	25	5310-00-209-0788	96906	MS35335-30
180	26	5305-00-889-3001	96906	MS35206-231
180	27	5935-00-790-4614	19207	7951748
180	28	2540-00-039-8258	19207	7951737
180	29	5325-00-276-4993	05624	AYRZ14
181	1	2590-01-061-5573	19207	11643569
181	2	5310-00-950-0039	96906	MS21044N6
181	3	5340-00-939-7142	19207	10946312
181	4	5310-00-761-6882	96906	MS51967-2
181	5	5310-00-582-5965	96906	MS35338-44
181	6	5310-00-877-5797	96906	MS21044N3
181	7	2590-00-792-8747	19207	10904161
181	8		19207	10881983
181	9	5360-00-745-7811	19204	10904160
181	10	5340-00-007-6343	19207	10904270
181	11	5305-00-993-1848	96906	M535207-265
181	12	5340-00-477-3553	19207	10881985
181	13	4820-00-826-2190	96906	MS35785-1
181	14	4730-00-947-7498	96906	MS39233-1
181	15	4730-00-003-5919	96906	MS51819-3
181	16		19207	11643570
181	17	9905-01-062-5745	19207	11643571
181	18	2590-01-125-6154	19207	11669705
181	19	4730-00-908-6292	96906	M535842-14
181	20	4320-00-930-2045	19207	10946835
181	21	4730-00-277-1996	88044	AN842-1OD
181	22	5995-00-762-1731	19207	11617762
181	23	5310-00-768-0319	96906	MS51968-2
181	24	5310-00-889-2528	96906	MS45904-68
181	25	5305-00-068-0506	96906	MS90726-6

CROSS REFERENCE INDEXES

FIG.	ITEM	FIGURE AND ITEM NUMBER INDEX STOCK NUMBER	CAGEC	PART NUMBER
181	26	5325-00-754-1155	96906	MS35489-50
181	27	4730-00-908-3194	96906	MS35842-11
181	28		19207	11643558-1
181	29		19207	11617759
181	30	4730-00-908-6294	96906	MS35842-16
181	31	4730-00-944-5888	96906	MS24522-7
181	32	2990-00-997-1532	19207	11601698
181	33	5305-00-068-0504	96906	MS90726-3
181	34	4730-00-231-4008	96906	MS2082Z-3
181	35		88044	AN6270-3-20
181	36	4730-00-196-1493	96906	MS51953-78
181	37	4730-00-930-2223	96906	M551954-12
181	38	4730-01-028-4039	81348	WW-P-471BFQBCCA
181	39	4730-00-433-2807	88044	AN844-10D
181	40	4730-00-096-8756	96906	MS51815-3
181	41	2910-00-930-9367	96906	MS51321-2
181	42	4730-00-893-6402	19207	10861673
181	43	5330-00-741-3774	19207	7413774
181	44	4730-00-231-5642	96906	MS39232-1
181	45	2910-00-025-3493	96906	MS51085-1
181	46	5305-00-995-3440	96906	MS35207-270
181	47	4730-00-921-3624	96906	MS51953-6
181	48		19207	10946313
181	49	5310-00-045-3296	96906	MS35338-43
181	50	5310-00-934-9751	96906	MS35650-302
182	1	5940-00-399-6676	19207	8338564
182	2	5970-00-833-8562	19207	8338562
182	3	5935-00-833-8561	19207	8338561
182	4	5935-01-035-5139	96906	MS3456W18-11S
182	5	9905-00-893-3570	81349	M43436/1-3
182	6	5365-00-663-2125	96906	M53420-10
182	7	5935-00-806-4183	96906	MS3108R18-11S
182	8	5940-00-705-6709	19207	7056709
182	9	9905-00-752-4649	81349	M43436/1-1
182	10		81349	M1349/1-5
182	11	5940-00-705-6706	19207	7056706
183	1		78385	489414
183	2	5310-00-095-1621	57733	61086
183	3	5310-00-934-9766	96906	M535650-305
183	4	5305-00-145-0828	78385	701761
183	5		78385	488164
183	6	2540-00-039-8967	78385	488163
183	7	5310-00-061-0004	78385	475005
183	8	6150-00-279-6097	78385	G486216
183	9	5310-00-333-7341	78385	487283
183	10	2910-00-052-0033	78385	G702573
183	11		78385	4209
183	12	4730-00-278-8764	19422	4208-78385
183	13	4710-00-420-8861	78385	G489442
183	14	5905-00-089-1111	78385	702853
1B3	15	5305-01-097-8180	78385	488066

CROSS REFERENCE INDEXES

FIG.	ITEM	FIGURE AND ITEM NUMBER INDEX STOCK NUMBER	CAGEC	PART NUMBER
183	16	5310-00-809-8546	96906	MS15795-208
183	17	5305-00-995-3442	96906	MS35207-268
183	18	5310-00-934-9762	96906	MS35649-286
183	19	5340-00-787-8523	78385	489406
183	20	5305-01-185-8646	11862	9419742
183	21	4520-00-312-2017	78385	G484055
183	22	5330-00-752-0358	78385	475067
183	23	2540-00-420-8862	78385	G702542
183	24	5330-00-179-0247	78385	718768-22
183	25	5330-00-997-1528	78385	703349
183	26		78385	G702531
183	27	5365-00-662-3829	39661	523523
183	28	5930-00-997-1529	78385	702566
183	29	5310-00-082-1404	96906	MS27183-6
183	30	5310-00-135-1116	78385	700860
183	31	5930-00-345-5455	19207	11663057
183	32	5305-00-456-2582	78385	170677
183	33	5330-00-250-0224	96906	MS29513-020
183	34	5930-00-678-7768	78385	704401-2
183	35	5305-00-182-5191	78385	489426
183	36	4730-00-278-8829	96906	MS39176-4
184	1	5320-00-801-1548	78385	488755
184	2	9905-00-178-5831	78385	703498
184	3		78385	G702592
184	4	5310-00-333-7341	78385	487283
184	5	5995-00-257-5030	78385	G702576
184	6	5305-00-135-3032	78385	488558
184	7	5961-00-222-6135	78385	G703503
184	8	5305-00-135-3033	78385	701314
184	9	5961-00-997-1527	19207	11602328
184	10	2540-00-420-8864	78385	G703499
184	11	5305-00-403-5130	78385	719675
184	12	5995-00-420-8868	78385	703504
184	13	6150-01-233-8983	78385	G703505
184	14	2540-00-420-8870	78385	G703506
184	15	5995-00-420-8871	78385	G703508
184	16	5975-00-497-2158	96906	MS17821-1-9
184	17	2540-00-420-8872	78385	703551
184	18	5305-01-097-8180	78385	488066
184	19	5305-00-592-9988	19207	8359534
184	20	5940-00-983-6114	78385	702612
184	21		78385	703497
184	22	5325-00-827-2057	57733	475127
184	23		78385	703495
184	24	2540-00-420-8860	78385	G702581
184	25	2930-01-077-1654	78385	G702591
184	26		78385	79690
184	27	2590-00-997-1530	19207	11621186
184	28		78385	G702593
184	29	5310-00-061-0004	96906	MS45904-S7
184	30	5310-00-789-0398	78385	487370

CROSS REFERENCE INDEXES

FIG.	ITEM	FIGURE AND ITEM NUMBER INDEX STOCK NUMBER	CAGEC	PART NUMBER
185	1	2540-00-420-8858	78385	702554
185	2	6115-00-787-8530	78385	G484046
185	3		78385	G702590
185	4	5325-00-409-7206	78385	476179
185	5	6105-00-787-8532	78385	G700139
185	6	5365-00-787-8533	78385	484125
185	7	5310-00-791-1402	78385	489319
185	8	5305-00-181-0866	78385	487276
185	9	5305-00-794-1104	78385	18672
186	1	5340-01-189-0462	19207	12322856
186	2	5320-00-061-8219	96906	MS20613-3P7
186	3	5315-01-071-6550	96906	MS17985-508
186	4		80205	NAS1455-00-6CAR
186	5	5305-00-068-0504	96906	MS90726-3
186	6	5310-00-582-5965	96906	MS35338-44
186	7	3040-01-189-0631	19207	12322861
186	8	5305-00-984-6193	96906	MS35206-245
186	9	5310-00-045-3299	96906	MS35338-42
186	10	2540-01-189-0593	19207	12322855
186	11	2540-00-933-8916	19207	11601697
186	11	2540-01-194-3323	78385	10530B
186	12		19207	11669768
186	13	4730-00-908-6294	96906	MS35842-16
187	1	2540-01-289-8328	78385	G706014
187	2	5305-00-403-5130	78385	719675
187	3	2540-01-165-8176	78385	G704288-1
187	4		78385	704242
187	5	2540-01-165-8175	78385	G704177
187	6	4710-01-163-2805	78385	704363
187	7	4730-00-043-3750	78385	476623
187	8	4730-00-701-7737	82796	CAFB2891B
187	9	4520-01-284-7099	78385	G706055
187	10	5330-00-089-0998	78385	718768-23
187	11	5330-00-089-0978	78385	702903
187	12	2540-01-165-0465	78385	G704232
187	13	5306-01-351-7742	78385	703547
187	14	5340-01-236-5101	78385	703546
187	15	5310-00-333-7341	78385	487283
187	16	5310-00-061-0004	78385	475005
187	17	6150-01-165-4667	78385	G704373
187	18	5310-01-287-6543	78385	706131
187	19	5305-00-456-2582	78385	170677
187	20	6150-01-287-9918	78385	G706052-25
187	21	5930-00-345-5455	19207	11663057
187	22	5975-01-288-6594	78385	705267
187	23	4730-01-193-7390	10988	222-652
187	24	5310-01-287-8726	78385	705930
187	25	5930-00-679-5925	57733	G700791
187	26		78385	G706034
187	27	9905-01-283-7937	78385	706015
187	28	5305-00-576-2335	24617	454342

CROSS REFERENCE INDEXES

FIG.	ITEM	FIGURE AND ITEM NUMBER INDEX STOCK NUMBER	CAGEC	PART NUMBER
187	29	2540-01-290-0715	78385	706041
187	30	5305-00-018-8370	78385	489142
187	31	5325-00-543-2902	78385	488993
187	32	2540-01-289-8329	78385	G706035
187	33	4730-01-153-1871	78385	705310
187	34	6150-01-291-4809	78385	G706052-9
187	35	5310-00-606-8281	78385	488756
187	36	6150-01-287-9917	78385	G706052-21
187	37	2540-01-284-7091	78385	G706064
187	38	5975-01-128-0390	06383	PLT2S
187	39	5940-01-292-6907	78385	706070
187	40	5305-01-290-6290	78385	706074
187	41	7690-01-283-7938	78385	706025
187	42	5340-01-290-6331	78385	G706033
188	1		78385	484274
188	2	2540-00-608-8102	78385	488773
188	3		78385	G704408
188	4	5306-01-059-0188	78385	704555
188	5		78385	G706117
188	6		78385	706027
188	7	6105-01-355-0061	78385	G706028
188	8	2040-00-754-4176	78385	488935
188	9		78385	C488934
188	10	5305-01-016-5925	78385	75601
188	11	5310-00-225-5208	78385	476037
188	12	5365-01-037-6813	78385	702129
189	1	6150-01-287-9925	78385	G706052-13
189	2	6150-01-287-9924	78385	G706052-15
189	3	5905-01-287-4255	78385	706053
189	4	5310-01-287-6557	78385	706050
189	5		78385	481074
189	6	5305-01-288-1130	78385	703611
189	7	6150-01-293-4074	78385	G706026
189	8	5305-01-288-1129	78385	705211
189	9	5905-01-287-4256	78385	706045
189	10	6150-01-287-9923	78385	G706052-19
189	11	6150-01-287-9926	78385	G706052-17
189	12	5305-01-290-6290	78385	706074
189	13	6110-01-285-3902	78385	G706057
189	14		78385	G706024
189	15		78385	483770
189	16	2540-01-253-6112	78385	G705854-3
190	1	5305-00-993-1848	96906	MS35207-265
190	2	5310-00-934-9765	96906	MS35650-304
190	3	5310-00-576-5752	96906	MS35333-39
190	4	6150-01-267-2910	19207	12355164
190	5	6150-01-062-5635	19207	11643576-2
190	6	5305-00-995-3444	96906	MS35207-266
190	7	5310-00-902-6676	96906	MS21083N3
190	8	5340-00-809-1490	96906	MS21333-98
190	9	5995-01-062-0853	19207	11643498

CROSS REFERENCE INDEXES

FIG.	ITEM	FIGURE AND ITEM NUMBER INDEX STOCK NUMBER	CAGEC	PART NUMBER
190	10	5975-00-156-3253	96906	MS3367-2-9
190	11	5305-00-088-9044	96906	M535207-260
190	12	9905-00-027-4594	19207	10921769
190	13	5995-01-062-5642	19207	11643499
190	14	5325-00-846-1823	19207	10892321
190	15		88044	AN806S8
190	16	5340-00-993-6207	96906	MS21333-99
190	17	5995-01-062-0848	19207	11643608
191	1	5930-00-296-6318	96906	MS39061-1
191	2	5305-00-984-6191	96906	MS35206-243
191	3	2510-01-064-2787	19207	11643494
191	4	5340-00-678-9031	19207	8690465
191	5	2540-01-286-7668	19207	12355188
191	6	5305-00-995-3442	96906	M535207-268
191	7	5310-00-823-8804	96906	MS27183-9
191	8	5310-00-045-3296	96906	MS35338-43
191	9	5305-00-989-6265	96906	MS35207-262
191	10	5310-00-809-4058	96906	MS27183-10
191	11	5310-00-582-5965	96906	MS35338-44
191	12	5310-00-768-0319	96906	MS51968-2
191	13	5305-00-993-2459	96906	M535207-283
191	14	2540-01-062-1389	19207	11643502
191	15	3020-00-454-8617	19207	11592926
191	16	5305-00-993-2738	96906	MS35207-280
191	17	2590-01-063-5652	19207	11643495
191	18	2540-00-764-8317	19207	10946642
191	19	5340-00-919-2911	06085	10946641
191	20	5305-00-993-1848	96906	MS35207-265
191	21	2510-00-703-4108	19207	7532456
191	22	5310-00-902-6676	96906	M521083N3
191	23	5315-00-422-1621	96906	MS24665-509
191	24	4010-00-919-6401	19207	10956409
191	25	5305-00-989-7435	96906	MS35207-264
191	26	5340-01-372-2347	19207	12355209
191	27	2540-00-050-0810	96906	MS53049-1
191	28	2540-00-948-0739	96906	MS53048-7
191	29	7690-01-062-5746	19207	11643496
191	30	2510-01-062-5654	19207	11643497
192	1		19207	10900479-1
192	2		19207	8328272AR
192	3	2510-01-063-9812	19207	11643505
192	4	5305-00-989-7435	96906	MS35207-264
192	5	5310-00-014-5850	96906	MS27183-42
192	6	5930-01-062-0870	19207	11592835
192	7	5310-00-902-6676	96906	MS21083N3
192	8		19207	11643504
192	9		19207	10946632AR
192	10	2510-00-769-7483	19207	7697483
192	11	2540-01-062-1387	19207	11643503
192	12	5310-00-582-5965	96906	MS35338-44
192	13	5305-00-993-2738	96906	MS35207-280

CROSS REFERENCE INDEXES

FIG.	ITEM	FIGURE AND ITEM NUMBER INDEX STOCK NUMBER	CAGEC	PART NUMBER
193	1	2590-00-040-2075	19207	7539197
193	2	5305-00-993-2461	96906	MS35207-281
193	3		19207	10946631
193	4	5340-00-764-2334	96906	MS51939-1
193	5	5310-00-877-5797	96906	MS21044N3
193	6	5310-00-014-5850	96906	MS27183-42
193	7	2510-00-933-9017	19207	10946630-1
193	8	5305-00-993-1848	96906	MS35207-265
193	9	5305-00-088-8946	96906	MS35207-278
193	10	5310-00-582-5965	96906	MS35338-44
193	11	2540-01-062-1388	19207	11643513
193	12	2590-00-930-4298	19207	11592927
193	13	2540-01-093-5863	19207	11643509
193	14	2540-01-065-6135	19207	11643512-2
193	15	5305-00-993-2463	96906	MS35207-279
193	16	5310-00-809-4058	96906	MS27183-10
193	17	5310-00-877-5796	96906	MS21044N4
193	18	5310-00-905-8451	96906	MS21083N06
193	19	5310-00-082-1404	96906	MS27183-6
193	20	9390-01-072-0734	19207	11643515
193	21	5305-00-889-3001	96906	MS35206-231
193	22	2540-01-062-1390	19207	11643512-1
193	23	5305-00-984-4992	96906	MS35206-232
193	24	2510-00-974-7793	19207	10946630-2
193	25	5330-01-138-2736	19207	11643514
194	1	5305-00-984-4988	96906	MS35206-228
194	2	5310-00-579-0079	96906	MS35333-37
194	3	5310-00-934-9747	96906	MS35649-262
194	4	5310-01-340-4631	19207	12355163
194	5		19207	12355191
194	6	2540-00-631-6749	19207	8753768
194	7	2590-01-340-4946	19207	12355190
194	8	6150-01-359-7337	19207	12355187
194	9	2540-01-290-5070	19207	12355160
194	10	5305-00-984-6208	96906	MS35206-261
194	11	5310-00-576-5752	96906	MS35333-39
194	12	5340-01-340-0289	19207	12355192
194	13	5910-00-571-6854	14655	NF10322
194	14	5310-00-934-9757	96906	MS35649-282
194	15	5310-00-559-0070	96906	MS35333-38
194	17	5305-00-993-1849	96906	MS35207-259
194	18	5305-00-984-6192	96906	MS35206-244
195	1	5940-00-705-6709	19207	7056709
195	2	9905-00-752-4649	81349	M43436/1-1
195	3	9905-00-893-3570	81349	M43436/1-3
195	4		80244	1711725-96AR
195	5		81349	M13486/1-5AR
195	6	5940-00-399-6676	19207	8338564
195	7	5970-00-833-8562	19207	8338562
195	3	5935-00-833-8561	19207	8338561
196	1	9905-00-752-4649	81349	M43436/1-1

CROSS REFERENCE INDEXES

FIG.	ITEM	FIGURE AND ITEM NUMBER INDEX STOCK NUMBER	CAGEC	PART NUMBER
196	2	9905-00-893-3570	81349	M43436/1-3
196	3		80244	1711725-96
196	4		81349	M1349/1-5
196	5	5935-00-833-8561	19207	8338561
196	6	5970-00-833-8562	19207	8338562
196	7	5940-00-399-6676	19207	8338564
197	1	5999-00-057-2929	96906	MS27148-2
197	2	5310-00-833-8567	19207	8338567
197	3	5935-00-572-9180	19207	8338566
197	4	9905-00-893-3570	81349	M43436/1-3
197	5		81349	M1349/1-5
197	6	9905-00-752-4649	81349	M43436/1-1
197	7		81349	M23053/5-106-0
197	8	5940-00-705-6708	19207	7056708
198	1	5940-00-399-6676	19207	8338564
198	2	5970-00-833-8562	19207	8338562
198	3	5935-00-833-8561	19207	8338561
198	4	9905-00-893-3570	81349	M43436/1-3
198	5		81349	M1349/1-5
198	6	9905-00-752-4649	81349	M43436/1-1
198	7		81349	M23053/5-106-0
198	8	5940-00-705-6708	19207	7056708
199	1	5925-00-333-1584	81349	M13516/1-4
199	2	5310-00-559-0070	96906	MS35333-38
199	3	5305-00-900-0571	96906	MS35266-47
199	4	5995-00-941-9305	19207	10934557
199	5	2590-00-792-8712	19207	10882042
199	6	5935-00-214-0904	19207	7982907
199	7	5935-00-695-9077	19207	8338572
199	8	9905-00-027-4594	19207	10921769
199	9	2590-00-941-9071	19207	10882043
200	1	5305-00-052-6922	96906	MS24629-58
200	2	2540-00-923-5969	19207	10956416
200	3	4720-00-919-6417	19207	10956434
200	4	2540-00-089-3459	19207	10956618
200	5	5306-00-068-0514	96906	MS90727-7
200	6	2540-01-166-0610	19207	12290382-1
200	7	5310-00-550-1130	96906	MS35333-40
200	8	5305-00-068-0504	96906	MS90726-3
200	9	2540-00-248-0649	19207	10956420
200	10	5310-00-576-5752	96906	MS35333-39
200	11	5305-00-989-7434	96906	MS35207-263
200	12	5310-00-934-9751	96906	MS35650-302
200	13	2540-0 -221-9156	19207	10956417
200	14	4730-00-908-6294	96906	MS35842-16
200	15	5340-00-221-4808	19207	10934563
200	16	4730-00-909-8627	96906	MS35842-13
200	17	2990-00-438-1589	19207	10956422
200	18	5305-00-068-0506	96906	MS90726-6
200	19	5340-00-221-4807	19207	10934562
200	20	5305-00-267-8962	96906	MS90727-18

CROSS REFERENCE INDEXES

FIG.	ITEM	FIGURE AND ITEM NUMBER INDEX STOCK NUMBER	CAGEC	PART NUMBER
200	21	5310-00-768-0319	96906	MS51968-2
201	1	5940-00-399-6676	19207	8338564
201	2	5310-00-298-8903	19207	8338570
201	3	2590-00-695-9076	19207	8338569
201	4	9905-00-752-4649	81349	M43436/1-1
201	5	9905-00-893-3570	81349	M43436/1-3
201	6		81349	M13486/1-7
202	1	5999-00-925-6495	96906	MS27148-1
202	2	5310-00-595-7044	19207	8338573
202	3	5935-00-695-9077	19207	8338572
202	4	9905-00-752-4649	81349	M43436/1-1
202	5		81349	M13486/1-7
202	6	9905-00-893-3570	81349	M43436/1-3
202	7	2590-00-695-9076	19207	8338569
202	8	5310-00-298-8903	19207	8338570
202	9	5940-00-399-6676	19207	8338564
203	1	5940-00-113-9826	96906	MS25036-114
203	2		81349	M13486/1-7
203	3	9905-00-893-3570	81349	M43436/1-3
203	4	2590-00-695-9076	19207	8338569
203	5	5310-00-298-8903	19207	8338570
203	6	5940-00-399-6676	19207	8338564
204	1	5310-00-768-0319	96906	MS51968-2
204	2	5310-00-582-5965	96906	MS35338-44
204	3	5340-01-343-3710	19207	12290383
204	4	6150-00-916-2128	19207	10934482
204	5	2590-01-125-6154	19207	11669705
204	6	5305-00-068-0500	96906	MS90725-3
204	7	5310-00-550-1130	96906	MS35333-40
204	8	5310-00-761-6882	96906	MS51967-2
204	9	2540-00-245-8175	19207	10946315
204	10	5305-00-267-8953	96906	MS90727-5
204	11	2910-00-141-9758	96906	MS35645-1
204	12	5365-00-792-8711	19207	10902785
204	13	5340-00-854-6729	96906	MS21333-103
204	14	4730-00-908-6293	96906	MS35842-15
204	15	2540-01-162-3834	19207	11669490-1
204	15	2540-01-169-5159	19207	11669489-1
204	16	4730-00-647-3207	96906	MS51504A4
204	17	4730-00-921-3624	96906	MS51953-6
204	18	4720-00-595-4064	96906	MS28741-4-0136
204	19	4730-00-003-5919	96906	MS51819-3
204	20	4710-01-339-8106	19207	12290390
204	21	4710-01-339-8694	19207	12290391
204	22	4730-00-096-8756	96906	MS51815-3
205	1	2540-01-201-0956	19207	12322719
205	2		19207	12290385
205	3	5310-00-877-5797	96906	M521044N3
205	4	9905-01-062-5745	19207	11643571
205	5	5305-00-989-6265	96906	MS35207-262
205	6	5310-00-809-8546	96906	MS27183-8

CROSS REFERENCE INDEXES

FIG.	ITEM	FIGURE AND ITEM NUMBER INDEX STOCK NUMBER	CAGEC	PART NUMBER
205	7	5365-00-055-9915	19207	8397693
205	8	5330-00-722-3746	19207	8397694
205	9	5310-00-877-5797	96906	MS21044N3
205	10	2910-00-025-3493	96906	MS51085-1
205	11	4730-00-921-3623	96906	MS51953-1
205	12	4820-00-541-3541	96906	MS35934-1
205	13	5310-00-582-5965	96906	MS35338-44
205	14	5305-00-068-0500	96906	MS90725-3
205	15	2910-00-710-6054	96906	MS51321-1
205	16	5330-00-741-3774	19207	7413774
205	17	4730-00-893-6402	19207	10861673
205	18	5305-00-995-3440	96906	MS35207-270
205	19	5310-00-809-8546	96906	MS27183-8
206	1	5935-01-035-5139	96906	MS3456W18-11S
206	2	9905-00-893-3570	81349	M43436/1-3
206	3	9905-00-752-4649	81349	M43436/1-1
206	4	5935-00-833-8561	19207	8338561
206	5	5970-00-833-8562	19207	8338562
206	6	5940-00-399-6676	19207	8338564
206	7		81349	M1349/1-5
206	8	5940-00-705-6709	19207	7056709
207	1	5330-00-140-1989	19207	11643164
207	2	2540-00-919-6420	19207	10947196
207	3	2540-00-919-6419	19207	10947195
207	4	2540-00-920-7550	19207	10956397
207	5		19207	10956403-3
207	6	4020-00-477-6179	19207	11642632
207	7	5305-00-269-3206	96906	MS90725-55
207	8	5310-00-637-9541	96906	MS35338-46
207	9	5310-00-080-6004	96906	M527183-14
207	10	2540-00-919-6416	19207	10956401
207	11	5310-00-595-7237	96906	MS35333-42
207	12	2540-00-622-7002	19207	10956374
207	13	5305-00-721-5492	80204	B1821BH038C063N
207	14	2540-00-619-9596	19207	10956384
207	15	5305-00-543-4372	80204	B1821BH038C075N
207	16	5305-00-732-0512	80204	B1821BHO50CO75N
207	17	5310-00-584-5272	96906	MS35338-48
207	18	2540-00-477-6180	19207	10956390
207	19	5305-00-071-2069	80204	B1821BHOSOC150N
207	20	5305-00-732-0511	80204	81821BHOSOC113N
207	21	5310-00-732-0558	96906	MS51967-8
207	22	5305-00-543-2866	80204	B1821H038C250N
207	23	5305-00-071-2068	80204	B1821BH050C138N
207	24	2590-00-940-8058	19207	10956408
207	25	5305-00-269-2803	96906	M590726-60
207	26	5310-00-975-2075	96906	MS35691-21
208	1	2540-00-919-6415	19207	10956402
208	2	5340-00-915-8162	19207	10956369
209	1	2590-00-403-5739	19207	10956410
209	2	5340-00-894-9545	19207	8690482

CROSS REFERENCE INDEXES

FIG.	ITEM	FIGURE AND ITEM NUMBER INDEX STOCK NUMBER	CAGEC	PART NUMBER
209	3	5310-00-732-0559	96906	MS51968-8
209	4	5310-00-080-6004	96906	MS27183-14
209	5	5305-00-269-3234	96906	MS90727-58
209	6	5310-00-768-0319	96906	MS51968-2
209	7	5305-00-068-0506	96906	MS90726-6
209	8	5340-00-753-3741	19207	8690463
209	9	5340-00-530-5021	19207	8690466
209	10	5305-00-543-4372	80204	B1821BH038C075N
209	11	5305-00-988-1723	96906	MS35206-279
209	12	5310-00-582-5965	96906	MS35338-44
209	13	5340-00-526-6186	19207	5266186
209	14	5340-00-753-3742	19204	8690471
209	15	5305-00-267-8953	96906	MS90727-5
209	16	1025-00-925-3971	19204	8763447
209	17	2510-00-706-6967	19207	7066967
209	18	5305-00-068-0515	96906	MS90727-8
209	19	5310-00-809-4058	96906	MS27183-10
210	1	2590-00-919-6444	19207	10934558
210	2	9905-00-027-4594	19207	10921769
210	3	5305-00-269-3231	96906	MS90727-55
210	4	2540-00-919-6440	19207	10956314
210	5	6220-00-462-8204	19207	10946799
210	6	6220-00-337-7463	19207	7064671
210	7	5310-00-595-7237	96906	MS35333-42
210	8	5310-00-975-2075	96906	MS35691-21
210	9	5310-00-550-1130	96906	MS35333-40
210	10	5305-00-068-0502	96906	MS90725-6
211	1		19207	12322769
211	2	5310-00-809-5998	96906	MS27183-18
211	3	5310-00-584-5272	96906	MS35338-48
211	4		19207	12322739
211	5		19207	12322760
211	6	5315-00-957-0760	96906	MS20392-7C47
211	7		19207	12322759
211	3	5315-00-234-1864	96906	MS24665-302
211	9	2540-00-503-1729	19207	10956364
211	10	5305-00-916-2339	96906	MS35207-318
211	11	2540-00-394-9715	19207	10946775-1
211	12	5306-00-999-8743	19207	10956359
211	13	5305-00-914-6131	96906	MS18153-63
211	14	5310-00-950-0039	96906	M521044N6
211	15		19207	11643407
211	16		19207	10956315
211	17	5310-00-595-7237	96906	MS35333-42
211	18	5305-00-725-2317	80204	81821BH038C150N
211	19	2510-00-490-5630	19207	10956795-1
211	20		19207	10946793-1
211	21	5340-00-501-7272	19207	10946793-2
211	22	2540-00-484-0779	19207	10946771
211	23		21450	42C14154AR
211	24	4030-00-174-6244	21450	591176

CROSS REFERENCE INDEXES

FIG.	ITEM	FIGURE AND ITEM NUMBER INDEX STOCK NUMBER	CAGEC	PART NUMBER
211	25	5305-00-984-6207	96906	MS35206-260
211	26	5315-01-067-8643	80205	NAS1356C3C35
211	27		33333	NPN
211	28	2590-00-745-7779	19207	10902146
211	29	5305-00-269-3246	96906	MS90727-70
211	30	5305-00-269-3234	96906	MS90727-58
211	31	2540-00-277-2285	19207	11643403
211	32	5365-00-283-3493	19207	11643402
211	33		19207	12322784
211	34	5305-00-068-0506	96906	MS90726-6
211	35	5310-00-550-1130	96906	M535333-40
211	36	5310-00-809-4058	96906	M527183-10
211	37	5365-00-434-4583	19207	11643343
211	38	5310-00-732-0559	96906	MS5196S-8
211	39	2540-00-394-9716	19207	10946775-2
211	40	5305-00-269-2810	96906	MS90726-68
211	41	4710-00-919-6442	19207	10956365
211	42		19207	11643410
211	43	2510-01-083-1136	19207	11643406
212	1	2540-01-297-6181	19207	11643416
212	2	5305-00-267-8953	96906	MS90727-5
212	3	5310-00-582-5965	96906	MS35338-44
212	4		19207	12253992
212	5	2540-00-490-5606	19207	10946765
212	6	2590-00-503-1690	19207	10946786-1
212	7	2540-00-100-4090	19207	11643342
212	8	2590-00-514-0454	19207	10946786-2
212	9	2540-01-297-6182	19207	11643415
212	10	5310-00-971-7989	96906	MS35691-5
212	11	5310-00-809-3078	96906	MS27183-11
212	12	5305-00-912-5113	96906	MS51096-59
212	13	5340-00-245-1213	19207	10956358-1
212	14	5330-00-134-7825	19207	10956319
212	15	5305-00-068-0506	96906	MS90726-6
212	16	5310-00-550-1130	96906	MS35333-40
212	17	5310-00-732-0559	96906	MS51968-8
212	1i	5310-00-595-7237	96906	MS35333-42
212	19	5310-00-770-2524	10001	1841182
212	20	5305-00-267-8953	96906	MS90727-5
212	21	5310-00-637-9541	96906	MS35338-46
212	22	5305-00-543-4372	80204	81821BH038C075N
212	23	5340-00-245-1214	19207	10956358-2
213	1	2510-01-037-5610	19207	10956333
213	2	2530-00-919-6443	19207	10956361
213	3	5330-00-921-0489	19207	10956312
213	4	5310-00-820-6653	80045	23MS35338-50
213	5	5310-00-851-2677	96906	MS35691-49
213	6	2540-00-494-8226	19207	10946776
213	7	5305-00-543-4372	80204	B1821BH038C075N
213	8	5310-00-595-7237	96906	MS35333-42
213	9	5340-00-983-8367	21450	142095

CROSS REFERENCE INDEXES

FIG.	ITEM	FIGURE AND ITEM NUMBER INDEX STOCK NUMBER	CAGEC	PART NUMBER
213	10	5305-00-926-5521	96906	MS51975-58
213	11	2540-00-503-1702	19207	10946779
213	12	5305-00-068-0502	96906	MS90725-6
213	13	5310-00-550-1130	96906	MS35333-40
213	14	2510-00-462-8205	19207	10956307
213	15	5305-00-068-0500	96906	MS90725-3
213	16	5310-00-809-3078	96906	MS27183-11
213	17	2510-00-604-7363	19207	10946783
213	18	5305-00-269-3234	96906	MS90727-58
213	19	5310-00-975-2075	96906	MS35691-21
213	20	2510-00-613-6715	19207	10956330
213	21	5340-00-134-7827	19207	10956311
213	22	9320-00-179-7578	19207	10956321-2
213	23	5305-00-725-4183	96906	MS90726-113
213	24	5365-00-251-4020	19207	10946762
213	25	9320-00-179-7577	19207	10956321-1
213	26	5305-00-068-0506	96906	MS90726-6
213	27	5340-00-134-7826	19207	10956318
213	28	5340-00-134-7824	19207	10956316
213	29	5330-01-062-7016	19207	12253990
213	30	5310-00-971-7989	96906	MS35691-5
213	31	5330-00-915-8169	19207	10956320
213	32	5305-00-957-1497	96906	MS35191-293
213	33	5305-00-068-0502	96906	MS90725-6
213	34	5340-01-302-3190	19207	12289942
213	35	5330-01-062-7016	19207	12253990
213	36	9535-01-062-0869	19207	12253991
213	37	5305-00-914-6131	96906	MS18153-63
213	38	2510-01-008-1500	19207	10946791
213	39	2590-00-445-6996	19207	10956604-2
213	40	5365-00-221-4813	19207	10956313
213	41	2590-00-700-6743	19207	10956604-1
213	42	5310-00-080-6004	96906	MS27183-14
214	1	5940-00-399-6676	19207	8338564
214	2	5970-00-833-8562	19207	8338562
214	3	5935-00-833-8561	19207	8338561
214	4	9905-00-893-3570	81349	M43436/1-3
214	5		81349	M13486/1-5AR
214	6	9905-00-752-4649	81349	M43436/1-1
214	7	5935-00-019-7707	19207	5328302
214	8	5940-00-705-6709	19207	7056709
215	1	5930-00-705-7187	19207	7057187
215	2	5360-00-705-7189	19207	7057189
215	3	5355-00-732-0656	19207	7320656
215	4	5310-00-209-0788	96906	MS35335-30
215	5	5305-00-054-6654	96906	MS51957-30
215	6	5340-00-732-0642	19207	7320642
215	7	5305-00-737-5694	19207	7320641
215	8	6220-00-796-2241	19207	7962241
215	9	5330-01-186-5856	19207	12343072
215	10	6220-01-123-1353	19207	12314082

CROSS REFERENCE INDEXES

FIG.	ITEM	FIGURE AND ITEM NUMBER INDEX STOCK NUMBER	CAGEC	PART NUMBER
215	11	5330-00-796-2242	19207	7962242
215	12	6220-00-796-2244	19207	7962244
215	13	5340-00-087-9668	19207	7962246
215	14	5305-00-984-4983	96906	MS35206-226
215	15	6220-00-087-9667	19207	7962247
215	16	6240-00-019-3093	96906	MS15570-623
215	17	5305-01-048-6596	19207	7320687
215	18	6250-01-141-1543	19207	8335242
215	19	5330-01-078-3985	19207	8335240
215	20	6250-00-112-0475	19207	10942115
215	21	5310-00-132-1438	19207	8744897
215	22	5305-00-984-4988	96906	MS35206-228
215	23	5330-00-796-2254	19207	7962254
215	24		19207	8744898
215	25	5305-00-984-6189	96906	MS35206-241
215	26	5935-00-622-4948	19207	7064961
215	27	6150-00-055-1751	19207	7064899
215	28	5330-00-173-4770	19207	7962251
215	29	5930-00-732-0651	19207	7320651
215	30	5305-00-889-3002	96906	M535206-242
215	31	5310-00-045-3299	96906	MS35338-42
215	32	5340-00-169-4162	19207	7064896
215	33	5325-00-623-0928	19207	7064900
215	34	6250-00-337-7465	19207	7064962
215	35	6240-00-295-2668	96906	MS35478-1691
215	36	5305-00-633-0785	19207	8335233
215	37	5310-00-732-0654	19207	7320654
215	38	5330-00-732-0655	19207	7320655
215	39	5310-00-732-0652	19207	7320652
215	40	5305-00-732-0657	19207	7320657
216	1	2530-00-168-4967	19207	11643271
217	1	5340-00-053-8994	96906	MS21333-126
217	2	6680-00-737-2728	96906	M551071-10
217	3	6680-00-850-9334	96906	MS51071-3
217	4	6680-00-825-2076	96906	MS35916-2
217	5	6680-00-933-3599	96906	MS39021-Z
217	6	6680-00-798-3056	96906	MS53099-1
217	7	6680-00-732-0561	96906	MS51071-5
217	8	6680-00-973-1263	96906	MS39132-1
217	9	6680-00-869-0435	96906	MS39130-5
218	1	2590-01-040-5204	19207	11669122-1
218	2	5340-00-809-1490	96906	MS21333-98
218	3	5310-00-582-5965	96906	MS35338-44
218	4	5305-00-068-0504	96906	MS90726-3
218	5	4030-00-270-5436	96906	MS87006-3
218	6	2540-00-938-5906	19207	10956613
218	7	4210-01-276-0412	19207	1G00003
218	8	5340-00-778-2738	96906	MS21333-2
218	9	5310-00-877-5797	96906	MS21044N3
218	10	5340-00-776-8809	96906	MS21333-5
218	11	4210-00-077-1955	19207	10956611

CROSS REFERENCE INDEXES

FIG.	ITEM	FIGURE AND ITEM NUMBER INDEX STOCK NUMBER	CAGEC	PART NUMBER
218	12	5340-00-938-5905	19207	10956612
218	13	5305-00-989-7434	96906	MS35207-263
218	14	5340-00-903-7682	19207	10934769
218	15	5305-00-903-7795	96906	MS51096-303
218	16	2590-01-042-4130	19207	11669122-2
218	17	5325-00-846-1823	19207	10892321
218	18	5310-00-880-7746	96906	MS51968-5
218	19	5310-00-407-9566	96906	MS35338-45
218	20	5306-00-142-4854	96906	MS51096-331
218	21	5310-00-809-5998	96906	MS27183-18
219	1	2520-00-771-4511	19207	7714511
219	2	4730-00-096-8756	96906	MS51815-3
219	3	4730-00-289-8619	96906	MS21922-4
219	4	4730-00-554-8015	96906	MS21921-4
219	5	5305-00-068-0504	96906	MS90726-3
219	6	5310-00-582-5965	96906	MS35338-44
219	7	5340-00-809-1490	96906	MS21333-98
219	8	4710-00-735-4258	19207	10904007
219	9	4730-00-003-5919	96906	MS51819-3
219	10	4710-00-991-6701	19207	10882018
219	11	4730-00-640-0461	96906	MS21902-4
219	12	5340-00-106-6393	19207	10946585
219	13	4210-01-048-8646	19207	12257169
219	14	4710-00-885-3434	19207	10904008
220	1	4120-00-137-7902	19207	11643346-2
220	2	5340-00-984-8541	96906	MS21333-106
220	3	5310-00-582-5965	96906	MS35338-44
220	4	5305-00-068-0504	96906	MS90726-3
220	5	4210-00-737-9340	16236	CS2510-0011
220	6	5310-00-637-9541	96906	MS35338-46
220	7	5305-00-543-4372	80204	B18218H038C075N
220	8	4730-01-021-2004	96906	MS51815-13
221	1	4210-00-737-9340	16236	CS2510-0011
221	2	4730-01-021-2004	96906	MS51815-13
221	3	5340-00-984-8541	96906	MS21333-106
221	4	5310-00-582-5965	96906	MS35338-44
221	5	5305-00-068-0504	96906	MS90726-3
221	6	4720-00-137-7903	19207	11643346-1
221	7	4730-00-541-7790	21450	144077
221	8	4710-00-253-1327	19207	11617769
221	9	5305-00-543-4372	80204	B1821BH038C075N
221	10	5310-00-637-9541	96906	MS35338-46
222	1	5306-00-051-4517	19207	10946606
222	2	5340-00-930-4293	19207	10946587
222	3	5340-00-930-4292	19207	10946586
222	4	5315-00-846-1821	19207	8343026
222	5	5310-00-809-4058	96906	MS27183-10
222	6	5310-00-877-5796	96906	MS21044N4
223	1	4910-00-140-6876	19207	11643468
223	2	4910-00-001-3993	19207	11643469
223	3	5340-00-977-5580	19207	8355697

CROSS REFERENCE INDEXES

FIG.	ITEM	FIGURE AND ITEM NUMBER INDEX STOCK NUMBER	CAGEC	PART NUMBER
223	4	6685-00-572-8612	19207	8356176
223	5	3040-00-733-8909	19207	8351386
223	6	3040-00-733-8912	19207	8351387
223	7	5120-00-383-3672	19207	8375175
223	8	5120-00-057-0302	19207	10934814
223	9	5120-00-098-6.727	19207	8390373
223	10	5120-00-343-0123	19207	8708070
223	11	5120-00-722-4067	19207	10902751
223	12	5120-00-722-4071	19207	10902752
223	13	5120-00-722-4083	19207	10902756
223	14	5120-00-722-4089	19207	10902757
223	15	5120-01-062-5606	19207	12253880
223	16	5120-00-722-4093	19207	10902758
224	1	5120-00-733-8948	19207	10904179
224	2	5120-00-733-8951	19207	10904181
224	3	5120-00-860-9579	19207	10908787
224	4	5120-00-860-9575	19207	10908794
224	5	5120-00-860-9576	19207	10908791
224	6	5120-01-310-1996	56161	10518265
224	7	5130-00-840-4872	19207	11592842
224	8	5120-00-632-5797	19207	7026898
224	9	5120-00-708-2997	19207	7082997
224	10	3010-00-733-8961	19207	10904183
224	11	5120-00-708-3639	19207	7083639
224	12	5120-00-605-3926	19207	8741739
224	13	5210-00-842-3051	19207	11631464
224	14	5340-00-708-3883	19207	7083883
224	15	5340-00-733-8970	19207	10904204
224	16	5315-00-722-3888	19207	10904178
224	17	5315-00-722-3896	19207	10904172
224	18	5305-00-084-0796	19207	10914934
224	19	5120-00-557-3615	19207	5573615
224	20	5120-00-034-8445	19237	8390335
224	21	5120-00-473-7373	19207	7082876
224	22	5120-00-473-7374	19207	7082834
224	23	5120-00-378-4304	19207	8375149
224	24	5120-00-733-8969	19207	10904207
224	25	5120-00-733-8964	19207	10904197
225	1	5120-00-733-8943	19207	10904176
225	2	5120-00-733-8953	19237	10904182
225	3	5120-00-733-8973	19207	10904210
225	4	5120-00-733-8949	19207	10904180
225	5	5120-00-733-8929	19207	10904174
225	6	5305-00-532-9125	19237	8708355
225	7	3940-00-722-3886	19207	10904212
225	8	4910-00-722-3885	19207	10904220
225	9	2530-00-302-6784	19207	11643492
225	13	5120-00-588-4808	19207	8708459
225	11	5120-00-733-8982	19207	10904219
225	12	5120-00-708-3642	19207	7083642
225	13	5120-00-860-9577	19237	10908797

CROSS REFERENCE INDEXES

FIG.	ITEM	FIGURE AND ITEM NUMBER INDEX STOCK NUMBER	CAGEC	PART NUMBER
225	14	2590-01-063-5653	19207	11675660
225	15	5120-00-733-8979	19207	10904217
225	16	5120-00-860-9578	19207	10904737
225	17	5120-00-084-0788	19207	10909067
225	18	5340-00-316-9182	19207	7950864
225	19	5120-00-722-4063	19207	10902750

By Order of the Secretary of the Army:

GORDON R. SULLIVAN
General, United States Army
Chief of Staff

Official:

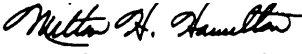
MILTON H. HAMILTON
Administrative Assistant to the
Secretary of the Army
06285

DISTRIBUTION :

To be distributed in accordance with DA Form 12-37-E (Block 2367)
requirements for TM 9-2350-304-24P-1.

THE METRIC SYSTEM AND EQUIVALENTS

LINEAR MEASURE

- 1 Centimeter = 10 Millimeters = 0.01 Meters = 0.3937 Inches
- 1 Meter = 100 Centimeters = 1,000 Millimeters = 39.37 Inches
- 1 Kilometer = 1,000 Meters = 0.621 Miles

SQUARE MEASURE

- 1 Sq Centimeter = 100 Sq Millimeters = 0.155 Sq Inches
- 1 Sq Meter = 10,000 Sq Centimeters = 10.76 Sq Feet
- 1 Sq Kilometer = 1,000,000 Sq Meters = 0.386 Sq Miles

CUBIC MEASURE

- 1 Cu Centimeter = 1,000 Cu Millimeters = 0.06 Cu Inches
- 1 Cu Meter = 1,000,000 Cu Centimeters = 35.31 Cu Feet

LIQUID MEASURE

- 1 Milliliter = 0.001 Liters = 0.0338 Fluid Ounces
- 1 Liter = 1,000 Milliliters = 33.82 Fluid Ounces

TEMPERATURE

- $5/9 (^{\circ}\text{F} - 32) = ^{\circ}\text{C}$
- 212° Fahrenheit is equivalent to 100° Celsius
- 90° Fahrenheit is equivalent to 32.2° Celsius
- 32° Fahrenheit is equivalent to 0° Celsius
- $9/5 \text{ } ^{\circ}\text{C} + 32 = \text{ } ^{\circ}\text{F}$

WEIGHTS

- 1 Gram = 0.001 Kilograms = 1,000 Milligrams = 0.035 Ounces
- 1 Kilogram = 1,000 Grams = 2.2 lb.
- 1 Metric Ton = 1,000 Kilograms = 1 Megagram = 1.1 Short Tons

APPROXIMATE CONVERSION FACTORS

TO CHANGE	TO	MULTIPLY BY
Inches	Centimeters	2.540
Feet	Meters	0.305
Yards	Meters	0.914
Miles	Kilometers	1.609
Square Inches	Square Centimeters	6.451
Square Feet	Square Meters	0.093
Square Yards	Square Meters	0.836
Square Miles	Square Kilometers	2.590
Acres	Square Hectometers	0.405
Cubic Feet	Cubic Meters	0.028
Cubic Yards	Cubic Meters	0.765
Fluid Ounces	Milliliters	29.573
Pints	Liters	0.473
Quarts	Liters	0.946
Gallons	Liters	3.785
Ounces	Grams	28.349
Pounds	Kilograms	0.454
Short Tons	Metric Tons	0.907
Pound-Feet	Newton-Meters	1.356
Pounds Per Square Inch	Kilopascals	6.895
Miles Per Gallon	Kilometers Per Liter	0.425
Miles Per Hour	Kilometers Per Hour	1.609
TO CHANGE	TO	MULTIPLY BY
Centimeters	Inches	0.394
Meters	Feet	3.280
Meters	Yards	1.094
Kilometers	Miles	0.621
Square Centimeters	Square Inches	0.155
Square Meters	Square Feet	10.764
Square Meters	Square Yards	1.196
Square Kilometers	Square Miles	0.386
Square Hectometers	Acres	2.471
Cubic Meters	Cubic Feet	35.315
Cubic Meters	Cubic Yards	1.308
Milliliters	Fluid Ounces	0.034
Liters	Pints	2.113
Liters	Quarts	1.057
Liters	Gallons	0.264
Grams	Ounces	0.035
Kilograms	Pounds	2.205
Metric Tons	Short Tons	1.102
Newton-Meters	Pound-Feet	0.738
Kilopascals	Pounds Per Square Inch	0.145
Kilometers Per Liter	Miles Per Gallon	2.354
Kilometers Per Hour	Miles Per Hour	0.621

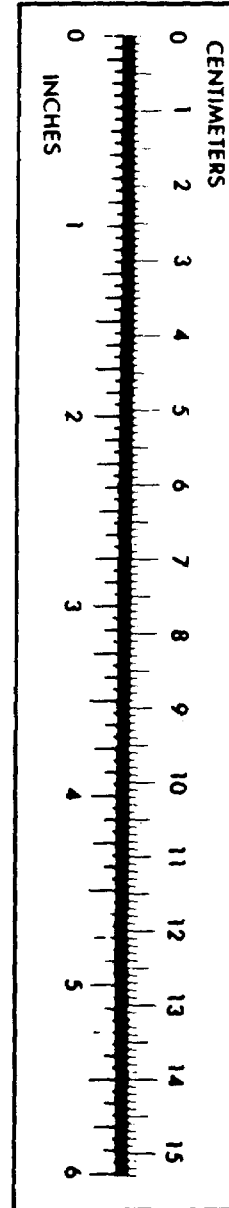

RECOMMENDED CHANGES TO EQUIPMENT TECHNICAL PUBLICATIONS



THEN... JOT DOWN THE DOPE ABOUT IT ON THIS FORM, CAREFULLY TEAR IT OUT, FOLD IT AND DROP IT IN THE MAIL!

SOMETHING WRONG WITH THIS PUBLICATION?

FROM: (PRINT YOUR UNIT'S COMPLETE ADDRESS)

DATE SENT

PUBLICATION NUMBER

PUBLICATION DATE

PUBLICATION TITLE

BE EXACT... PIN-POINT WHERE IT IS

PAGE NO.

PARA-GRAPH

FIGURE NO.

TABLE NO.

IN THIS SPACE TELL WHAT IS WRONG AND WHAT SHOULD BE DONE ABOUT IT:

TEAR ALONG PERFORATED LINE

PRINTED NAME, GRADE OR TITLE, AND TELEPHONE NUMBER

SIGN HERE:

DA FORM 2028-2
1 JUL 79

PREVIOUS EDITIONS ARE OBSOLETE.

P.S.—IF YOUR OUTFIT WANTS TO KNOW ABOUT YOUR RECOMMENDATION MAKE A CARBON COPY OF THIS AND GIVE IT TO YOUR HEADQUARTERS.

